Index 102-625 Temporary Road Closure

ORIGINATION

Date: May 26, 2020

Name: Derwood Sheppard & Olivia Townsend

Phone: 850-414-4334

Email: Derwood.Sheppard@dot.state.fl.us or Olivia.Townsend@dot.state.fl.us

COMMENTARY

Sheet 1: Revised and Consolidated Details; Revised Notes; Deleted 'Buffer Space' and 'Distance Between Signs' Tables (Moved to 102-600); Deleted Conditions; Renamed Index.

COMMENTS AND RESPONSES

BLACK = Internal Review Comments **RED** = Standard Plans Response

Name: Edgar Munoz

Date: August 17, 2020

COMMENT: A note should be included to indicate that the signs need to be in both sides of the road on a divided multi-lane facility.

RESPONSE: *Agreed.*

Change Made: *Added Note; "5. Dual signs are required for divided roadways."*

Date: *8/20/2020*

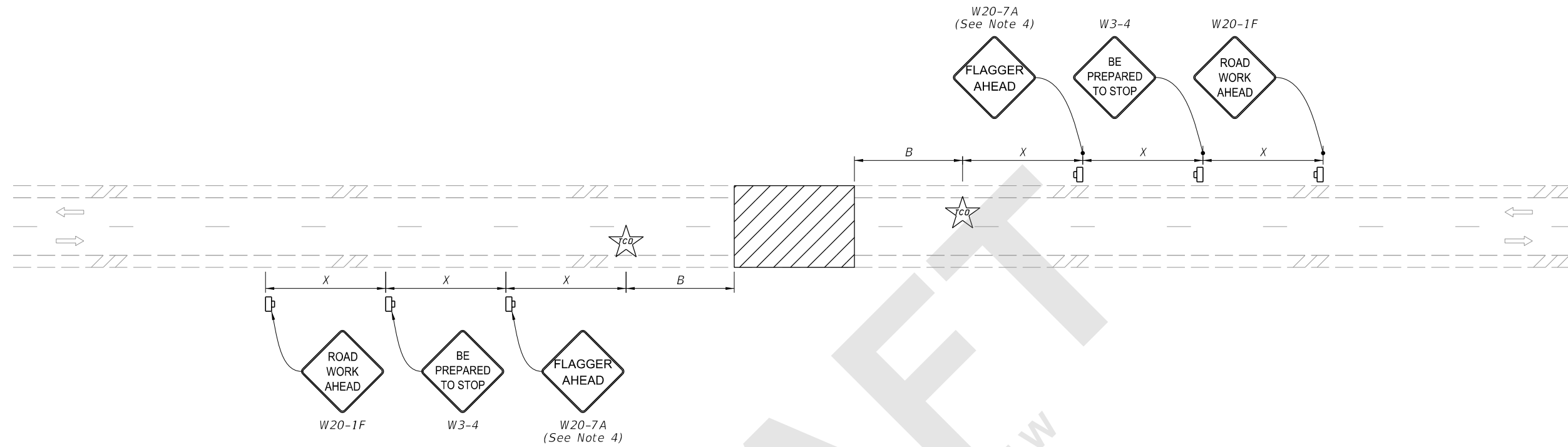

(Two-Lane Roadway Shown, Multilane Roadway Similar)

NOTES:

1. This Index applies to two-lane, two-way and multilane roadways, except limited access facilities with temporary daytime roadway closures of 5 minutes or less.
2. B=Buffer Length
X=Work Zone Sign Distance

See Index 102-600 for "B" and "X" values.
3. Traffic volume or complexity of the roadway may dictate additional signs, devices or traffic control officers.
4. Optionally, use "Flagger Ahead" sign with symbol (W20-7) instead of "Flagger Ahead" sign with text (W20-7A).
5. Dual Signs are required for divided roadways.

SYMBOLS:

- Work Area
- Work Zone Sign
- Lane Identification and Direction of Traffic
- Traffic Control Officer

8/26/2020 7:39:21 AM

LAST REVISION 11/01/20	REVISION	DESCRIPTION:		FY 2021-22 STANDARD PLANS	TEMPORARY ROADWAY CLOSURE	INDEX 102-625	SHEET 1 of 1
---------------------------	----------	--------------	--	------------------------------	---------------------------	------------------	-----------------