

ORIGINATION FORM

Proposed Revisions to a Standard Plans Index
(Please provide all information – Incomplete forms will be returned)

Contact Information:

Date: March 13, 2019
Originator: Cheryl Hudson
Phone: (850) 414-5332
Email: cheryl.hudson@dot.state.fl.us

Standard Plans:

Index Number: 521-427
Sheet Number (s): 1 - 5
Index Title: Traffic Railing (36" Single-Slope)

Summary of the changes:

Renumbered Sheets 1-4 and added NEW Sheet 5 for Drainage Slot Details

Commentary / Background:

Per multiple requests from Districts, added Drainage Slot Details.

Other Affected Offices / Documents: (Provide name of responsible personnel)

- | Yes | No | |
|--------------------------|-------------------------------------|-----------------------------|
| <input type="checkbox"/> | <input checked="" type="checkbox"/> | Other Standard Plans – |
| <input type="checkbox"/> | <input checked="" type="checkbox"/> | FDOT Design Manual – |
| <input type="checkbox"/> | <input checked="" type="checkbox"/> | Basis of Estimates Manual – |
| <input type="checkbox"/> | <input checked="" type="checkbox"/> | Standard Specifications – |
| <input type="checkbox"/> | <input checked="" type="checkbox"/> | Approved Product List – |
| <input type="checkbox"/> | <input checked="" type="checkbox"/> | Construction – |
| <input type="checkbox"/> | <input checked="" type="checkbox"/> | Maintenance – |

Origination Package Includes: (Email or hand deliver package to Derwood Sheppard)

- | Yes | N/A | |
|-------------------------------------|-------------------------------------|-------------------------------------------|
| <input type="checkbox"/> | <input checked="" type="checkbox"/> | Redline Mark-ups |
| <input type="checkbox"/> | <input type="checkbox"/> | Proposed Standard Plan Instructions (SPI) |
| <input checked="" type="checkbox"/> | <input type="checkbox"/> | Revised SPI |
| <input type="checkbox"/> | <input type="checkbox"/> | Other Support Documents |

Implementation:

- Design Bulletin (Interim) DCE Memo Program Mgmt. Bulletin FY-Standard Plans (Next Release)

Contact the Roadway Design Office for assistance in completing this form

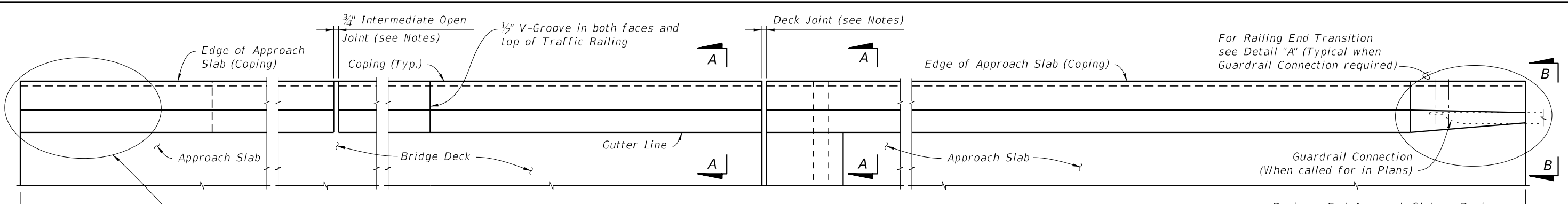

PLAN
(Reinforcing Steel not shown for clarity)

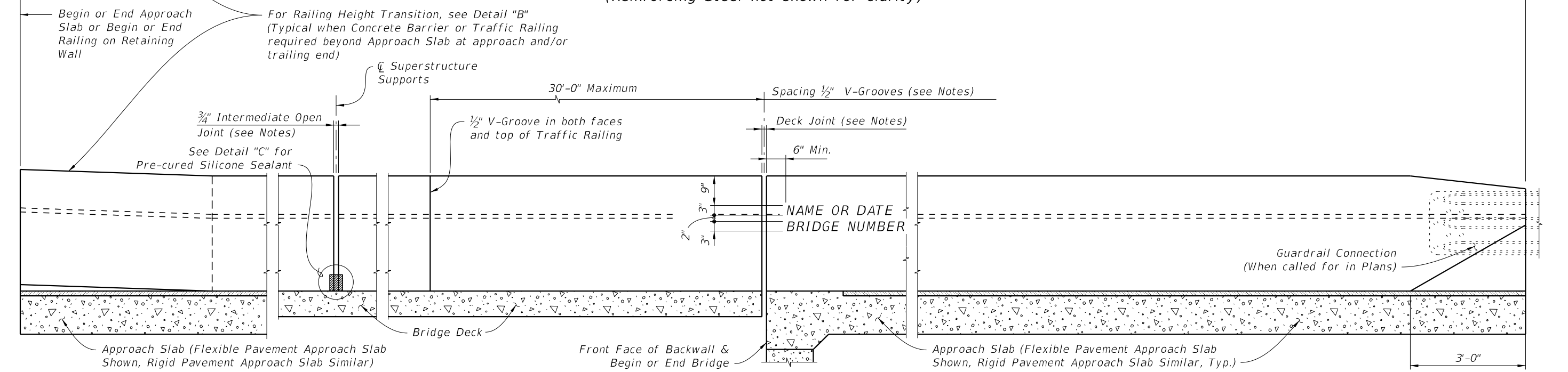

ELEVATION OF INSIDE FACE OF RAILING
(Reinforcing Steel not shown for clarity)
(Railing on Bridge Deck and Approach Slab shown, Railing on Retaining Wall similar)

CROSS REFERENCE:
For Section A-A, View B-B,
Detail "A" and Detail "B",
see Sheet 2. For Detail "C",
see Sheet 4.

TRAFFIC RAILING NOTES

This railing has been structurally evaluated to be equivalent or greater in strength to other single-slope railings which have been crash tested to MASH TL-4 Criteria.

CONCRETE AND REINFORCING STEEL: See Structures Plans General Notes.

GUARDRAIL: For Guardrail Connection details see Index 536-001.

SUPERELEVATED BRIDGES: At the option of the Contractor the Traffic Railing on superelevated bridges may be constructed perpendicular to the roadway surface. If an adjoining railing is constructed plumb, transition the end of the Traffic Railing from perpendicular to plumb over a minimum distance of 20'-0". The cost of all modifications will be at the Contractor's expense.

PEDESTRIAN AND BICYCLE RAILING: See Index 515-021 and 515-022 for Notes, Details and post spacings for Traffic Railings with Pedestrian /Bicycle Bullet Railings.

V-GROOVES: Construct 1/2" V-Grooves plumb. Space V-Grooves equally between 3/4" Open Joints and/or Deck Joints and at V-Groove locations on Retaining Wall footings.

END TRANSITIONS: When guardrail approaches are shown in the Plans, provide the Railing End Transition as shown in Detail "A". When a concrete traffic railing or barrier is shown on the approaches, provide the Railing Height Transition as shown in Detail "B".

NAME, DATE AND BRIDGE NUMBER: The Name and Bridge Number shall be placed on the Traffic Railing so as to be seen on the driver's right side when approaching the bridge. The Date shall be placed on the driver's left side when approaching the bridge. The Name shall be as shown in the General Notes in the Structures Plans. The Date shall be the year the bridge is completed. For a widening when the existing railing is removed, use both the existing date and the year of the widening. Black plastic letters and figures 3" in height may be used, as approved by the Engineer, in lieu of the letters and figures formed by 3/8" V-Grooves. V-Grooves shall be formed by preformed letters and figures.

BARRIER DELINEATORS: Install Barrier Delineators on top of the Traffic Railing 2" from the face on the traffic side in accordance with Specification Section 705. Match the Barrier Delineator to the color (white or yellow) of the near edgeline.

JOINTS : See Plans, Superstructure, Approach Slab and Retaining Walls Sheets for actual dimensions and joint orientation. Provide open Railing Joints at Deck Expansion Joint locations matching the dimensions of the Deck Joint. For treatment of Railings on skewed bridges see Sheet 3.

Provide 3/4" Intermediate Open Joints at:
 (1) - Superstructure supports where slab is continuous.
 (2) - Ends of approach slabs when adjacent to retaining walls and at expansion joints on retaining wall junction slabs.

Added new sheet 5

5
1 of 4

10/23/2018 11:52:36 AM

LAST REVISION 11/01/18	DESCRIPTION: ← 11/01/19	FDOT FY 2019-20 STANDARD PLANS	TRAFFIC RAILING - (36" SINGLE-SLOPE)	INDEX 521-427	SHEET 1 of 4
---------------------------	----------------------------	--------------------------------------	--------------------------------------	------------------	-----------------

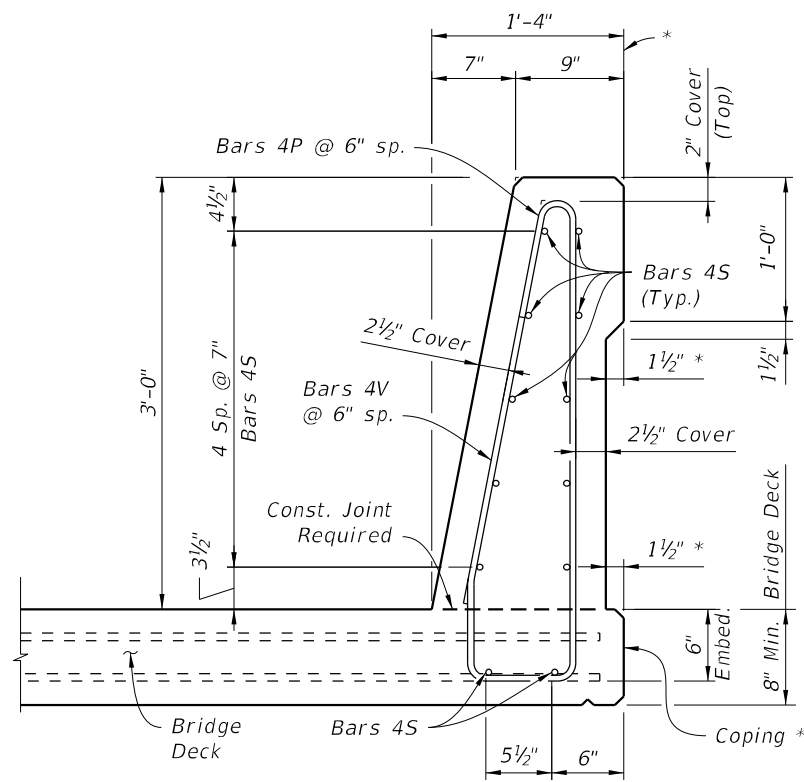

SECTION A-A
TYPICAL SECTION THRU TRAFFIC RAILING
 (Section thru Bridge Deck shown, Section thru Approach Slab and Retaining Walls similar)

* Where railings of adjacent bridges are to be built back to back, the outside vertical plane of the railing and deck/approach slab may coincide along a plane centered 1'-4" from each gutter line. A bond breaker will be required. See Structures Plans, Superstructure Sheets for Details.

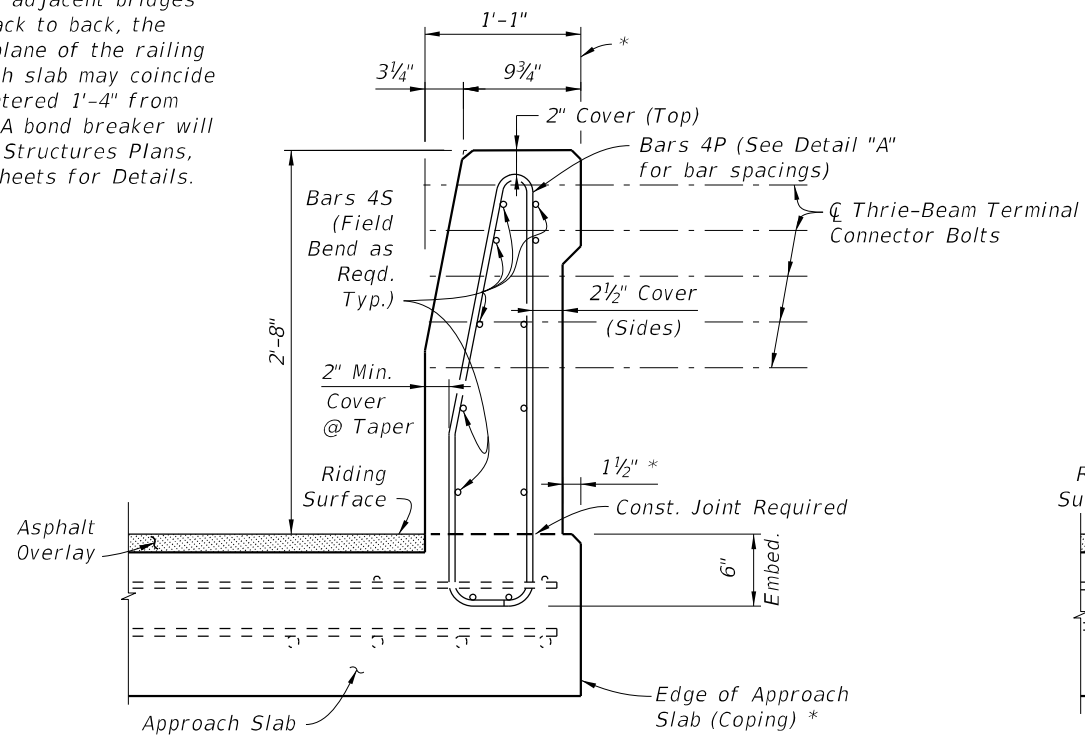

VIEW B-B
END TRANSITION
 (Section thru Approach Slab shown, Section thru Retaining Walls similar)

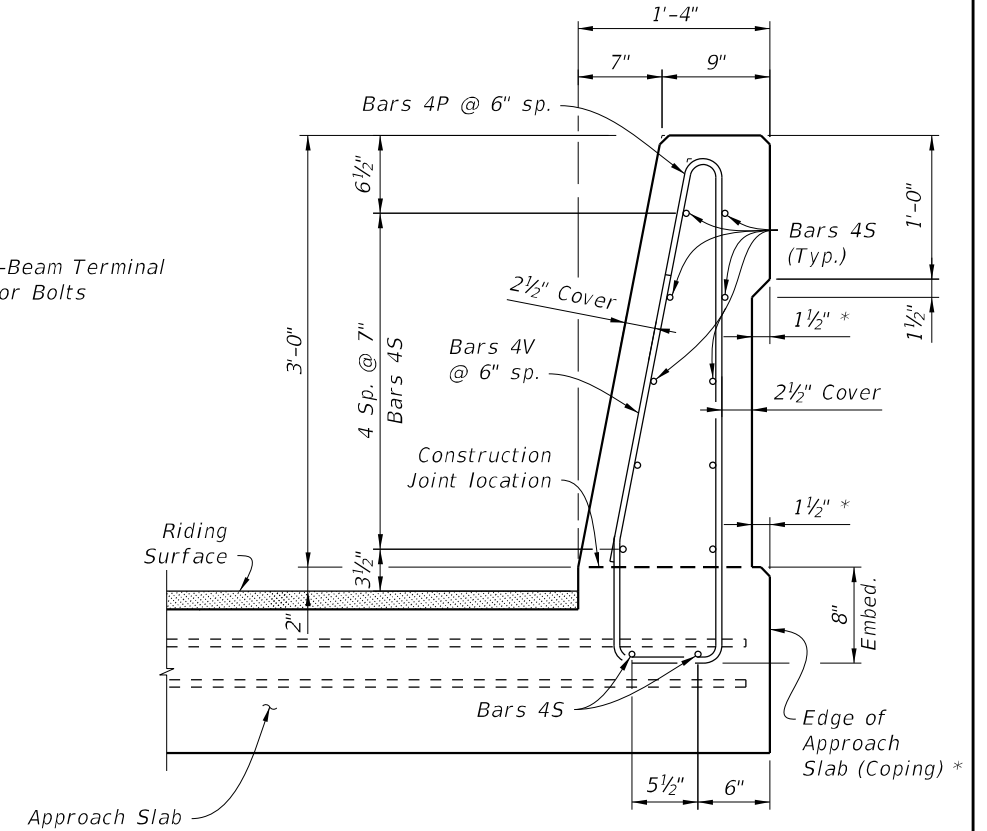

VIEW C-C
HEIGHT TRANSITION

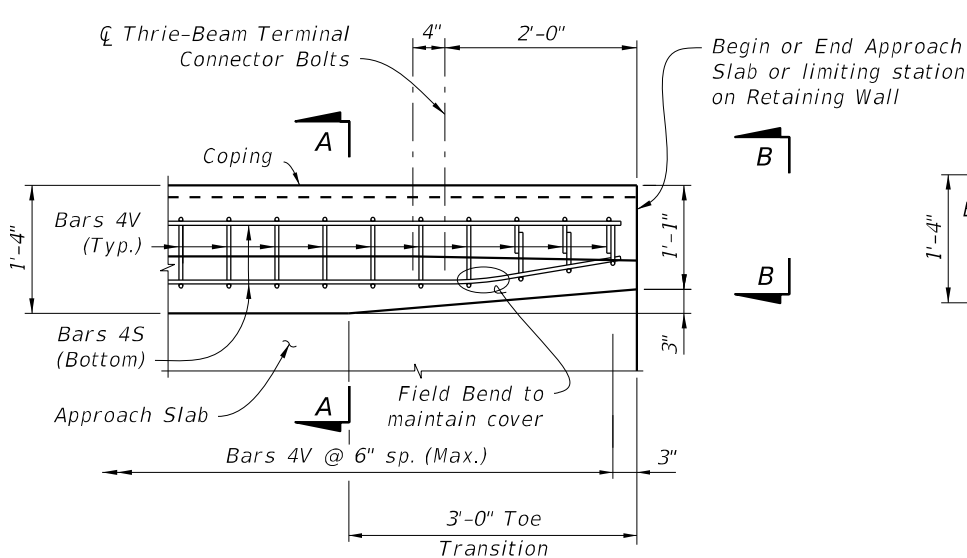

PLAN - RAILING END TRANSITION
 (Showing Bars 4V and 4S)

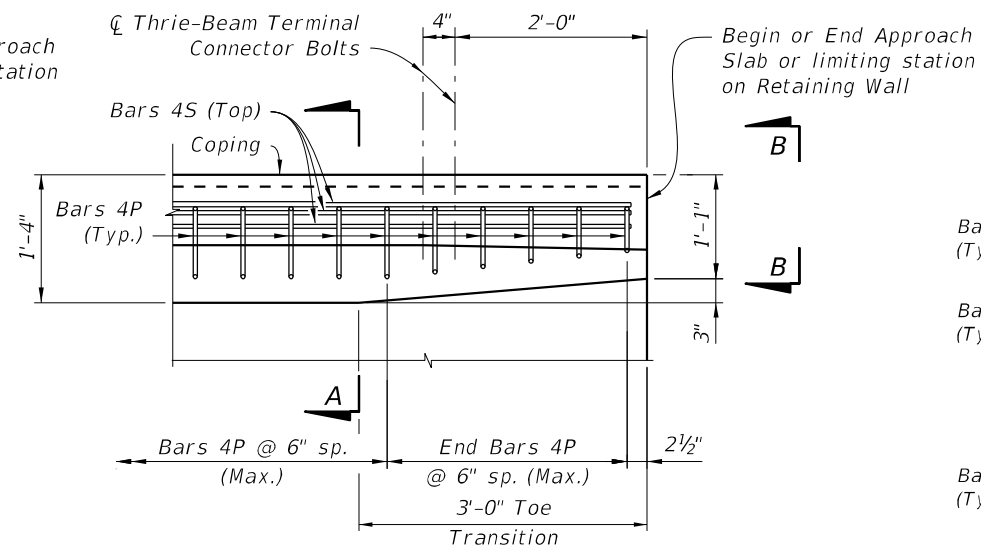

PLAN - RAILING END TRANSITION
 (Showing Bars 4P and 4S)

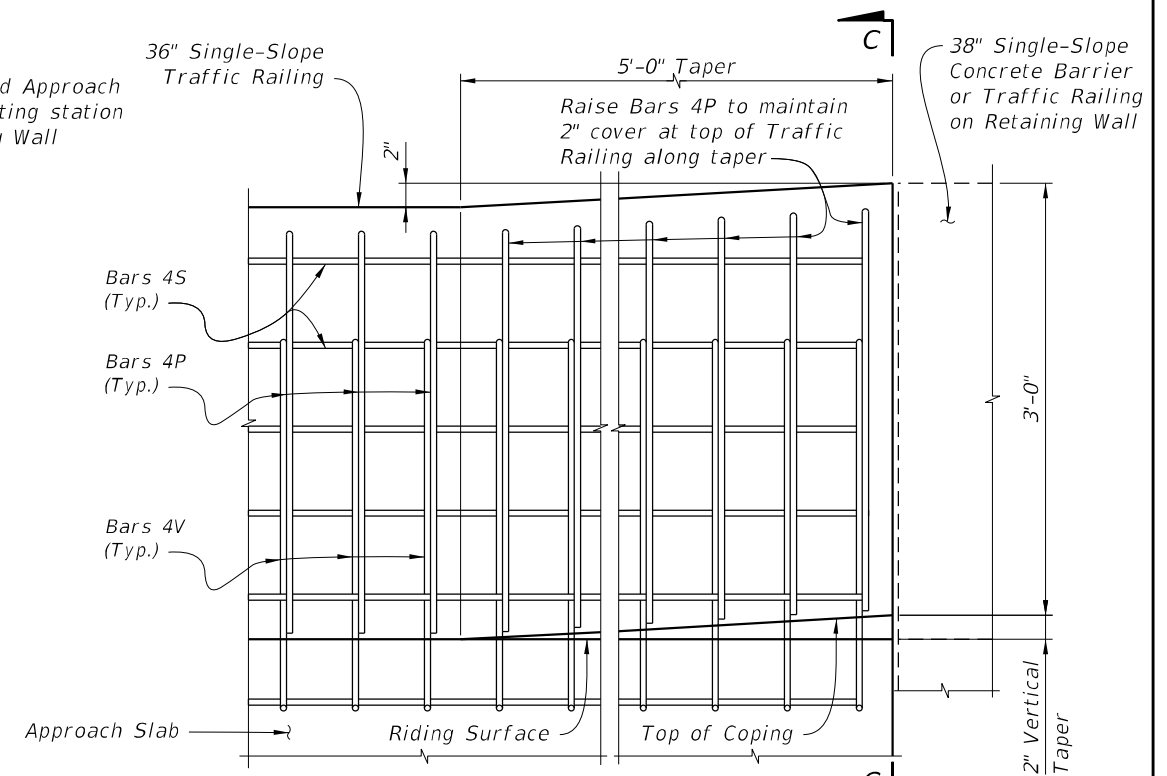

DETAIL "B"
ELEVATION - RAILING HEIGHT TRANSITION
 (Showing Transition to 38" Single-Slope Traffic Railing or Barrier)

NOTE: Omit Detail "A" and provide Detail "B" if Index 521-001 Concrete Barrier or Retaining Wall with 38" Single-Slope Traffic Railing is used beyond the Approach Slab; See Structures Plans, Plan and Elevation Sheet and Roadway Plans. If Transitions are not required, extend Typical Section to end of the Approach Slab.

10/23/2018 11:52:39 AM

LAST REVISION	DESCRIPTION:
11/01/17	← 11/01/19

FDOT FY 2019-20
STANDARD PLANS

TRAFFIC RAILING - (36" SINGLE-SLOPE)

INDEX SHEET
 521-427 2 of 4

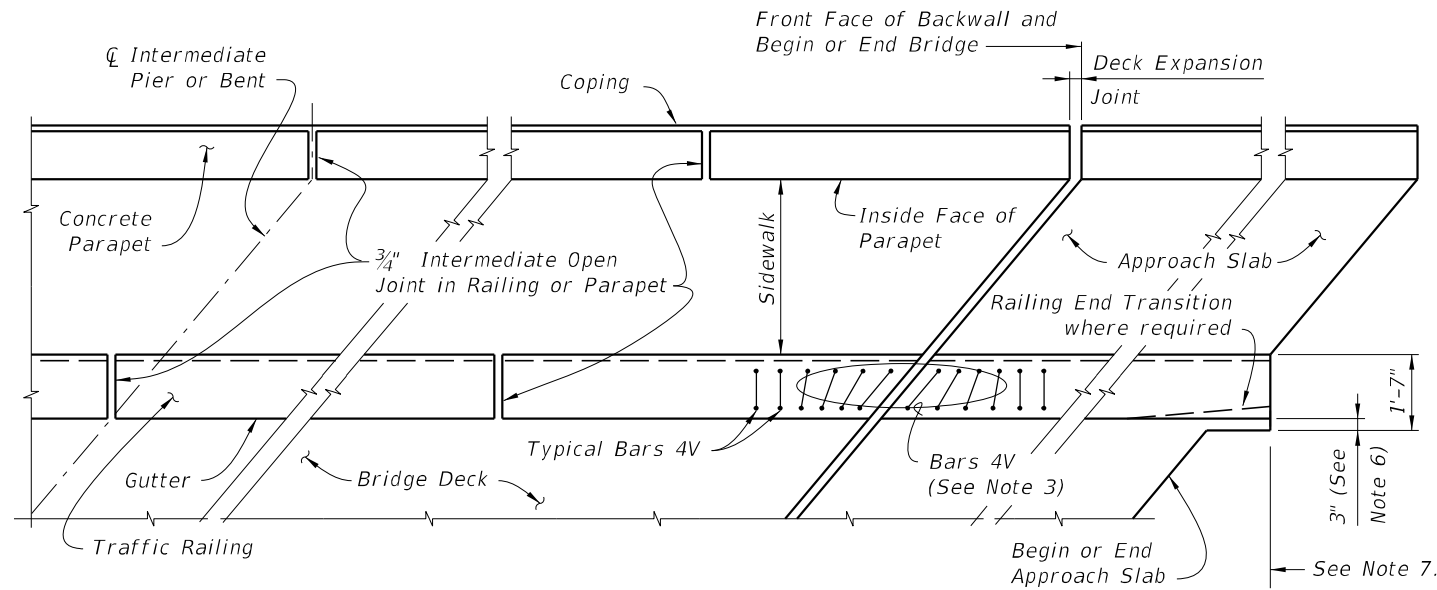

**PARTIAL PLAN VIEW OF SKEWED BRIDGE DECK AND APPROACH SLAB WITH SIDEWALK, SINGLE-SLOPE TRAFFIC RAILING AND PEDESTRIAN/BICYCLE RAILING
INDEX 521-820 or 521-825, OTHER TRAFFIC RAILINGS SIMILAR**

NOTES:

- 1) Concrete Parapet reinforcement is not effected by skew angle, see Index 521-820 for details.
- 2) Parapet expansion joint shall match the deck expansion joint which shall be turned perpendicular or radial to the gutter line. See Structures Plans, Superstructure Sheets for details.
- 3) Traffic Railing reinforcement vertical Bars 4V & 4P may be shifted up to 1" (Max.) and rotated up to 10 degrees as required to allow proper placement. Bars 4V adjacent to expansion joints shall be field adjusted to maintain clearance and spacing, extra Bars 4V will be required. Cut bottom horizontal portion of 4V Bars to maintain maximum horizontal length to each vertical leg being placed. Discard the remainder of the bar. Rotate cut bars to maintain clearance.
- 4) Railing ends at deck expansion joints shall follow the deck joint with allowance for joint movement. Expansion joint at the inside face of parapet shall be turned perpendicular or radial to this line. See Structures Plans, Superstructure and Approach Slab Sheets for details.
- 5) 3/4" Intermediate Open Joints and V-Grooves in railing and parapet shall be placed perpendicular or radial to the gutter line or inside face of parapet line. See Structures Plans, Superstructure Sheets for locations.
- 6) At begin or end approach slab extend slab at the railing ends 3" (gutter side or back face of railing as required) as shown to provide a base for casting of the railing. Field trim toe of Bars 4V by 1 inch as required to maintain concrete cover at edge of deck.
- 7) When Guardrail is shown on the approach, begin placing Railing Bars 4P and 4V on Approach Slab at the railing end and proceed toward Begin or End Bridge to ensure placement of guardrail bolt holes. If required, adjustments to the bar spacing for Bars 4P and 4V shall be made immediately adjacent to Begin or End Bridge.

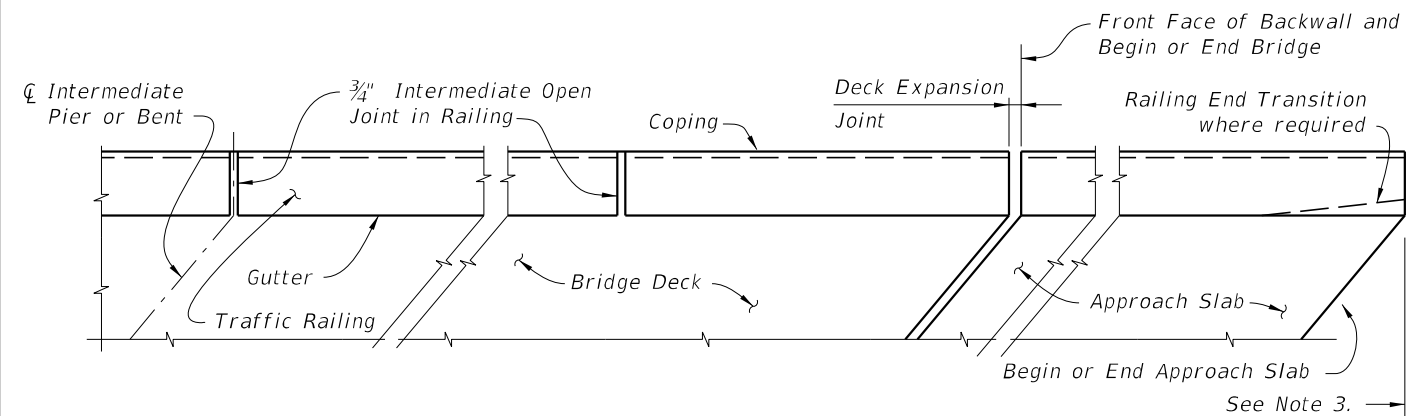

PARTIAL PLAN VIEW OF SKEWED BRIDGE DECK AND APPROACH SLAB WITH SINGLE-SLOPE TRAFFIC RAILING, OTHER TRAFFIC RAILINGS SIMILAR

NOTES:

- 1) Railing expansion joint shall match the deck expansion joint which shall be turned perpendicular or radial to the gutter line. See Structures Plans, Superstructure Sheets for details.
- 2) 3/4" Intermediate Open Joints and 1/2" V-Grooves in railing shall be placed perpendicular or radial to the gutter line. See Structures Plans, Superstructure and Approach Slab Sheets for locations.
- 3) When Guardrail is shown on the approach, begin placing Railing Bars 4P and 4V on Approach Slab at the railing end and proceed toward Begin or End Bridge to ensure placement of guardrail bolt holes. If required, adjustments to the bar spacing for Bars 4P and 4V shall be made immediately adjacent to Begin or End Bridge.

GENERAL NOTES:

- 1) Work this Sheet with Traffic Railing, Pedestrian/Bicycle Railing, and Approach Slab Indexes as applicable.
- 2) Deck Expansion Joint at begin or end bridge shown. Deck Expansion Joints at Intermediate Piers or Intermediate Bents are similar.
- 3) Partial Plan Views shown are intended as guides only. See Structures Plans, Superstructure and Approach Slab Sheets for skew angles, joint orientation, dimensions and details.
- 4) Railings on Raised Sidewalks shall be treated similar to the Partial Plan View of Bridge Deck with Traffic Railing.
- 5) If Welded Wire Reinforcement is used in lieu of conventional reinforcement, placement of the WWR vertical elements shall be similar to those shown above. Clipping of horizontal elements to facilitate placement shall be minimized where possible. When clipping is required, supplement horizontal elements by lap splicing with deformed bars having an equivalent area of steel.

10/23/2018 11:52:40 AM

LAST REVISION	REVISION	DESCRIPTION:
11/01/17	←	11/01/19

**FY 2019-20
STANDARD PLANS**

TRAFFIC RAILING - (36" SINGLE-SLOPE)

INDEX	SHEET
521-427	3 of 4

5

ALTERNATE REINFORCING STEEL (WWR) DETAILS

CONVENTIONAL REINFORCING STEEL BENDING DIAGRAMS

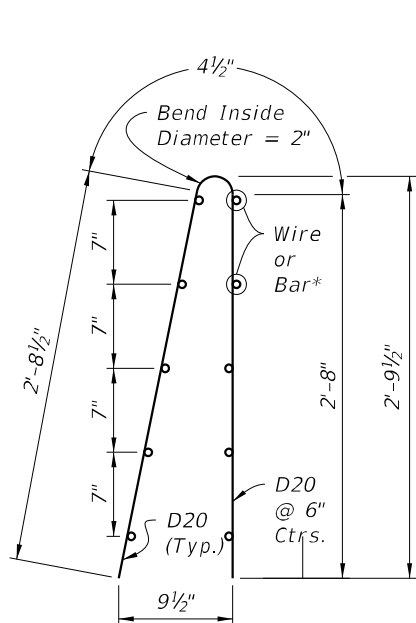

* Longitudinal D20 Wires or #4 Bars may be tied.

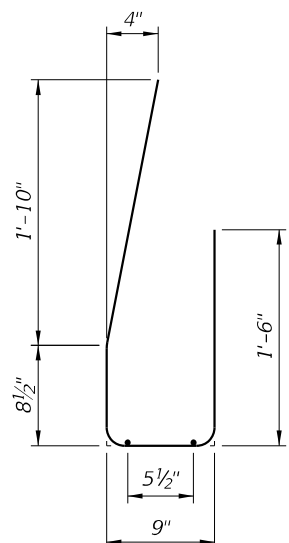

WWR Piece No. 1

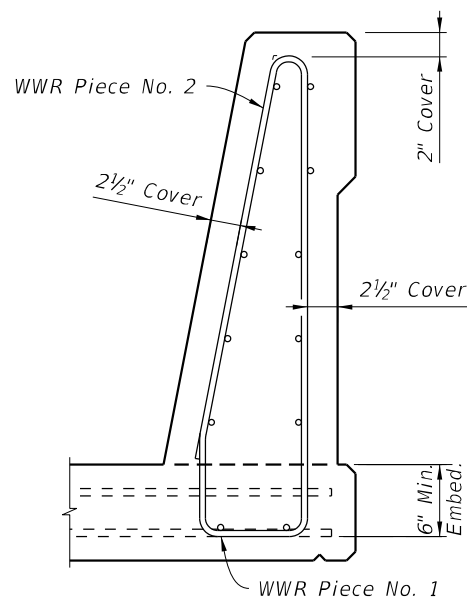

WWR Piece No. 2

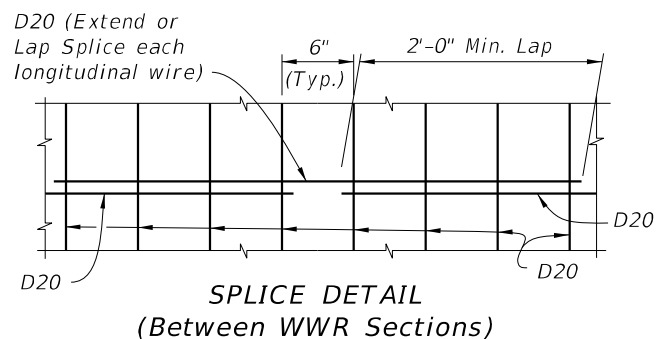

SPLICE DETAIL (Between WWR Sections)

WELDED WIRE REINFORCEMENT NOTES:

1. At the option of the Contractor deformed Welded Wire Reinforcement (WWR) may be utilized in lieu of all Bars 4P, 4S and 4V. WWR must consist of Deformed wire meeting the requirements of Specification Section 931.
2. WWR at Railing End Transition shall be field bent inward as required (Piece 2) to maintain cover. The bottom of the vertical wires (D20) in Piece 2 shall be cut a maximum of 4 inches and the gutter side portion bent inward as required to allow placement.

ROADWAY CROSS-SLOPE	LOW GUTTER	HIGH GUTTER
	ØB	ØB
0% to 2%	90°	90°
2% to 6%	87°	93°
6% to 10%	84°	96°

ØB shall be 90° if Contractor elects to place railing perpendicular to the deck and approach slabs.

BILL OF REINFORCING STEEL		
MARK	SIZE	LENGTH
P	4	5'-11"
S	4	As Req'd.
V	4	4'-10"

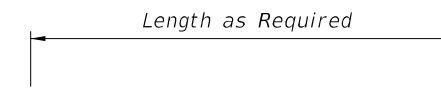

BAR 4S

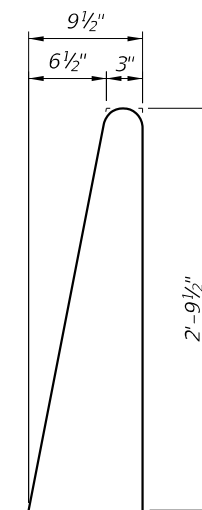

STIRRUP BAR 4P

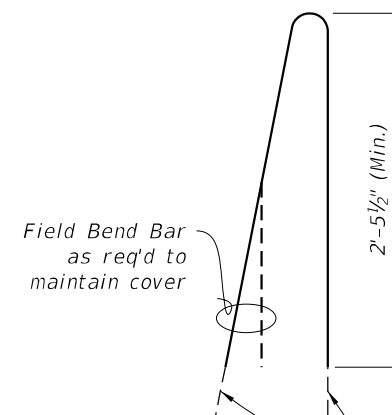

END STIRRUP BAR 4P To Be Field Cut and Bent

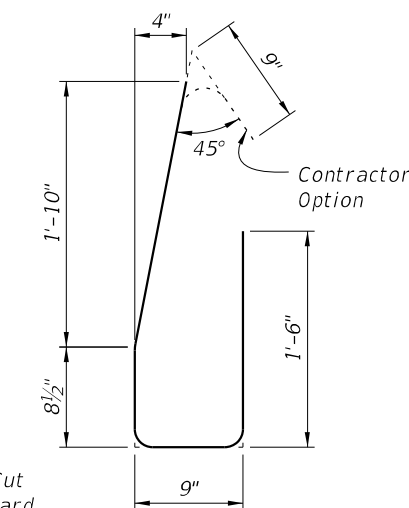

BAR 4V

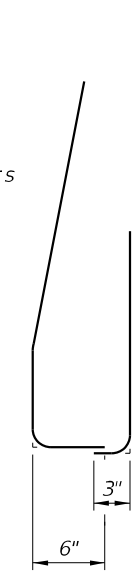

END TRANSITION BAR 4V Field Cut and Lapped

REINFORCING STEEL NOTES:

1. All bar dimensions in the bending diagrams are out to out.
2. The 8 1/2" vertical dimensions shown for Bar 4V is based on a 6" embedment into the bridge deck without a raised sidewalk. If a raised sidewalk is to be provided, increase this dimension to achieve a 6" minimum embedment into the bridge deck. See Structures Plans, Superstructure and Approach Slab Sheets.
3. All reinforcing steel at the open joints shall have a 2" minimum cover.
4. Bars 4S may be continuous or spliced at the construction joints. Bar splices for Bars 4S shall be a minimum of 2'-0".

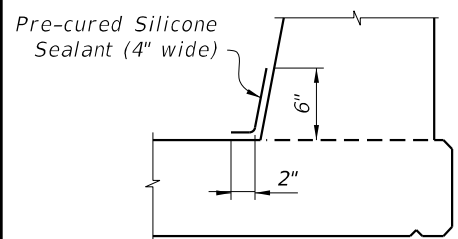

DETAIL "C" - SECTION AT INTERMEDIATE OPEN JOINT

INTERMEDIATE JOINT SEAL NOTES:

1. At Intermediate Open Joints, seal the lower 6" portion of the open joint with Pre-cured Silicone Sealant in accordance with Specification Section 932.
2. Apply sealant prior to any Class V finish coating and remove all curing compound and loose material from the surface prior to application of bonding agent.
3. Include the cost of the Pre-cured Silicone Sealant in the Contract Unit Price for the Traffic Railing.

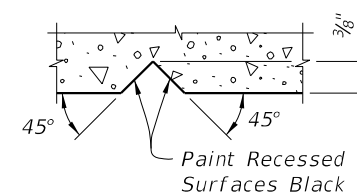

SECTION THRU RECESSED "V" GROOVE TO FORM INSCRIBED LETTERS AND FIGURES

ESTIMATED TRAFFIC RAILING QUANTITIES		
ITEM	UNIT	QUANTITY
Concrete	CY/LF	0.107
Reinforcing Steel	LB/LF	24.78

(The above quantities are based on a 2% deck cross slope; railing on low side of deck.)

10/23/2018 11:52:41 AM

LAST REVISION	DESCRIPTION:
11/01/17	← 11/01/19

FDOT
FY 2019-20
STANDARD PLANS

TRAFFIC RAILING - (36" SINGLE-SLOPE)

INDEX	SHEET
521-427	4 of 4

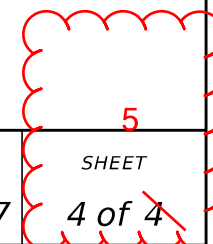

NEW SHEET 5

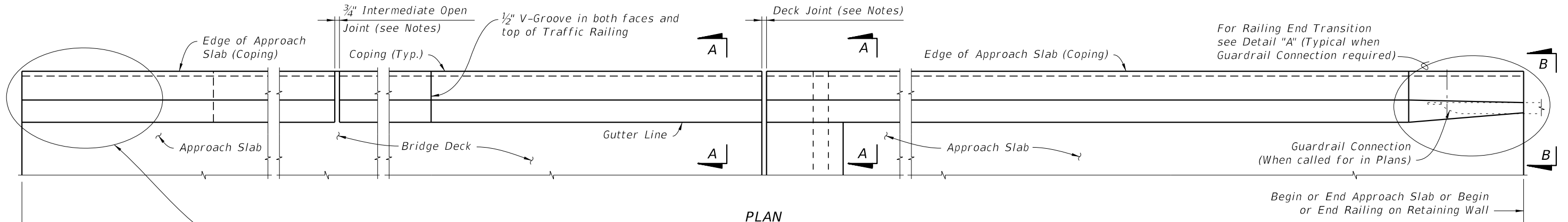

PLAN
(Reinforcing Steel not shown for clarity)

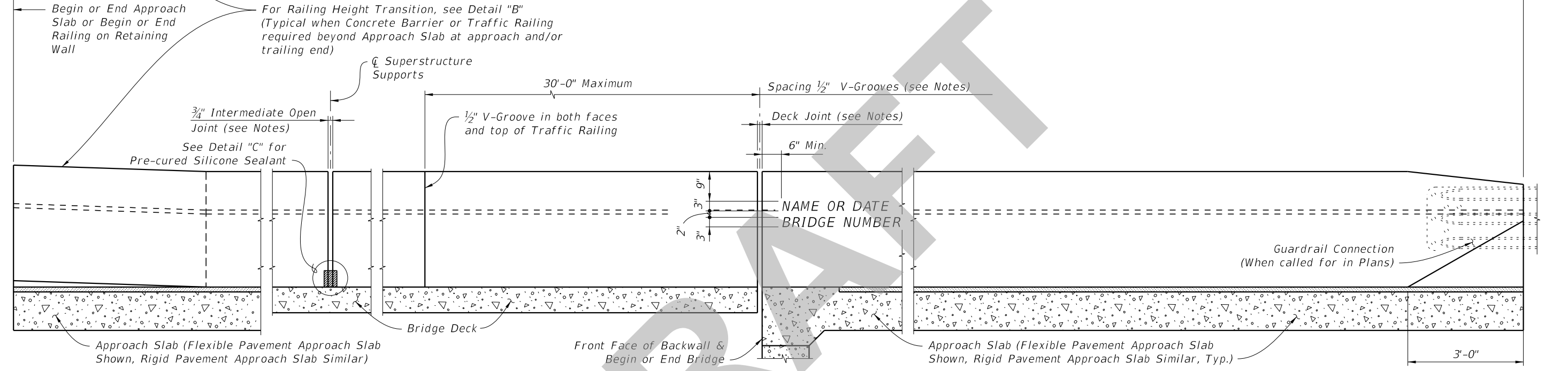

ELEVATION OF INSIDE FACE OF RAILING
(Reinforcing Steel not shown for clarity)
(Railing on Bridge Deck and Approach Slab shown, Railing on Retaining Wall similar)

CROSS REFERENCE:
For Section A-A, View B-B, Detail "A" and Detail "B", see Sheet 2. For Detail "C", see Sheet 4.

TRAFFIC RAILING NOTES

This railing has been structurally evaluated to be equivalent or greater in strength to other single-slope railings which have been crash tested to MASH TL-4 Criteria.

CONCRETE AND REINFORCING STEEL: See Structures Plans General Notes.

GUARDRAIL: For Guardrail Connection details see Index 536-001.

SUPERELEVATED BRIDGES: At the option of the Contractor the Traffic Railing on superelevated bridges may be constructed perpendicular to the roadway surface. If an adjoining railing is constructed plumb, transition the end of the Traffic Railing from perpendicular to plumb over a minimum distance of 20'-0". The cost of all modifications will be at the Contractor's expense.

PEDESTRIAN AND BICYCLE RAILING: See Index 515-021 and 515-022 for Notes, Details and post spacings for Traffic Railings with Pedestrian /Bicycle Bullet Railings.

V-GROOVES: Construct 1/2" V-Grooves plumb. Space V-Grooves equally between 3/4" Open Joints and/or Deck Joints and at V-Groove locations on Retaining Wall footings.

END TRANSITIONS: When guardrail approaches are shown in the Plans, provide the Railing End Transition as shown in Detail "A". When a concrete traffic railing or barrier is shown on the approaches, provide the Railing Height Transition as shown in Detail "B".

NAME, DATE AND BRIDGE NUMBER: The Name and Bridge Number shall be placed on the Traffic Railing so as to be seen on the driver's right side when approaching the bridge. The Date shall be placed on the driver's left side when approaching the bridge. The Name shall be as shown in the General Notes in the Structures Plans. The Date shall be the year the bridge is completed. For a widening when the existing railing is removed, use both the existing date and the year of the widening. Black plastic letters and figures 3" in height may be used, as approved by the Engineer, in lieu of the letters and figures formed by 3/8" V-Grooves. V-Grooves shall be formed by preformed letters and figures.

BARRIER DELINEATORS: Install Barrier Delineators on top of the Traffic Railing 2" from the face on the traffic side in accordance with Specification Section 705. Match the Barrier Delineator to the color (white or yellow) of the near edgeline.

JOINTS : See Plans, Superstructure, Approach Slab and Retaining Walls Sheets for actual dimensions and joint orientation. Provide open Railing Joints at Deck Expansion Joint locations matching the dimensions of the Deck Joint. For treatment of Railings on skewed bridges see Sheet 3.

Provide 3/4" Intermediate Open Joints at:
(1) - Superstructure supports where slab is continuous.
(2) - Ends of approach slabs when adjacent to retaining walls and at expansion joints on retaining wall junction slabs.

SDATES

LAST REVISION 11/01/18	REVISION	DESCRIPTION:	 FY 2020-21 STANDARD PLANS	TRAFFIC RAILING - (36" SINGLE-SLOPE)	INDEX 521-427	SHEET 1 of 5
---------------------------	----------	--------------	------------------------------------------------------------------------------------------------------------------------------	---------------------------------------------	-------------------------	------------------------

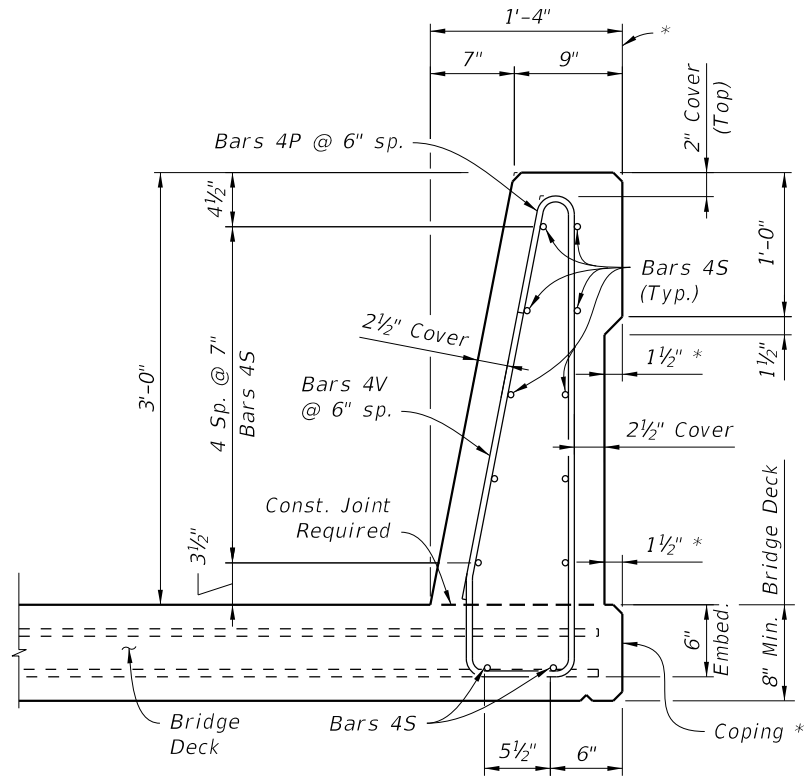

* Where railings of adjacent bridges are to be built back to back, the outside vertical plane of the railing and deck/approach slab may coincide along a plane centered 1'-4" from each gutter line. A bond breaker will be required. See Structures Plans, Superstructure Sheets for Details.

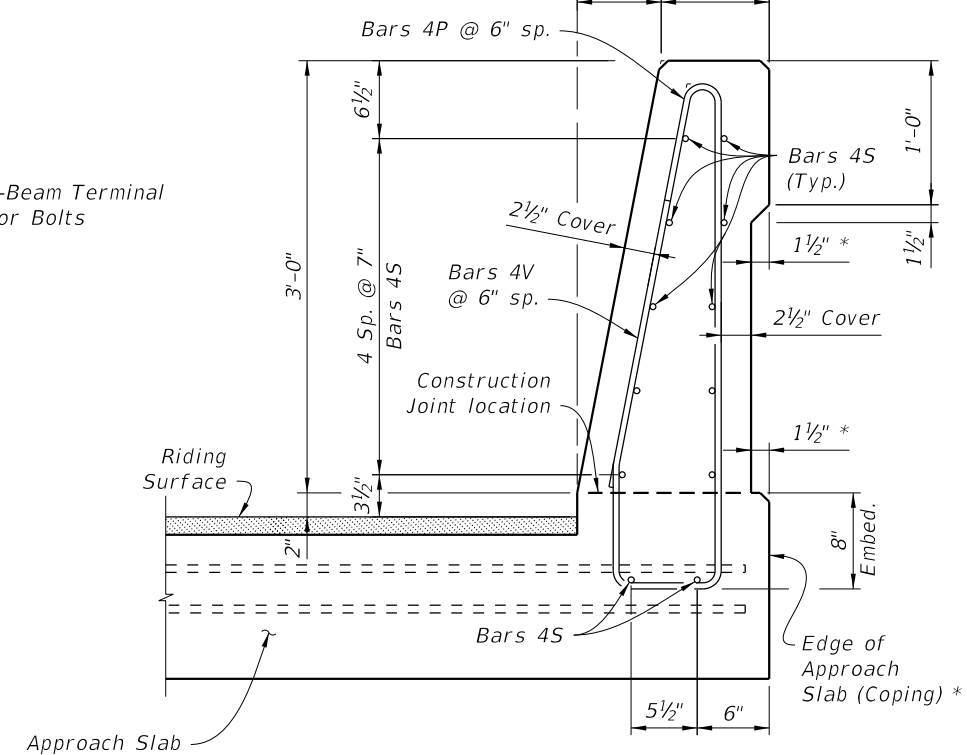
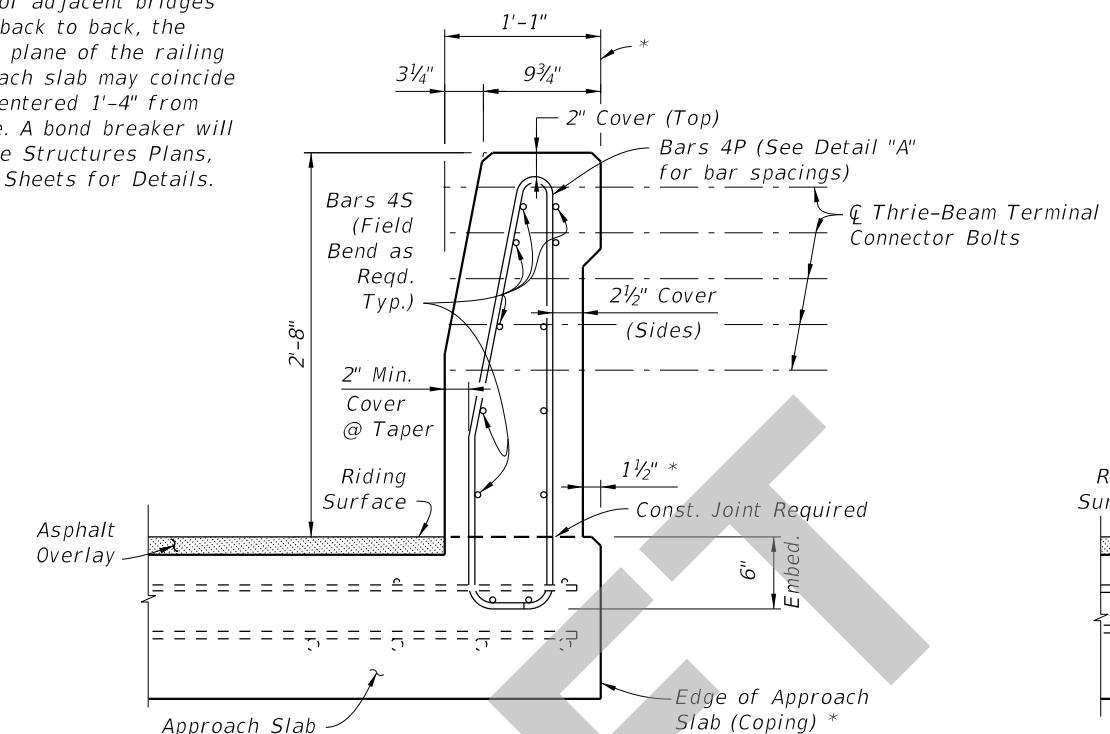

SECTION A-A
TYPICAL SECTION THRU TRAFFIC RAILING
(Section thru Bridge Deck shown, Section thru Approach Slab and Retaining Walls similar)

VIEW B-B
END TRANSITION
(Section thru Approach Slab shown, Section thru Retaining Walls similar)

VIEW C-C
HEIGHT TRANSITION

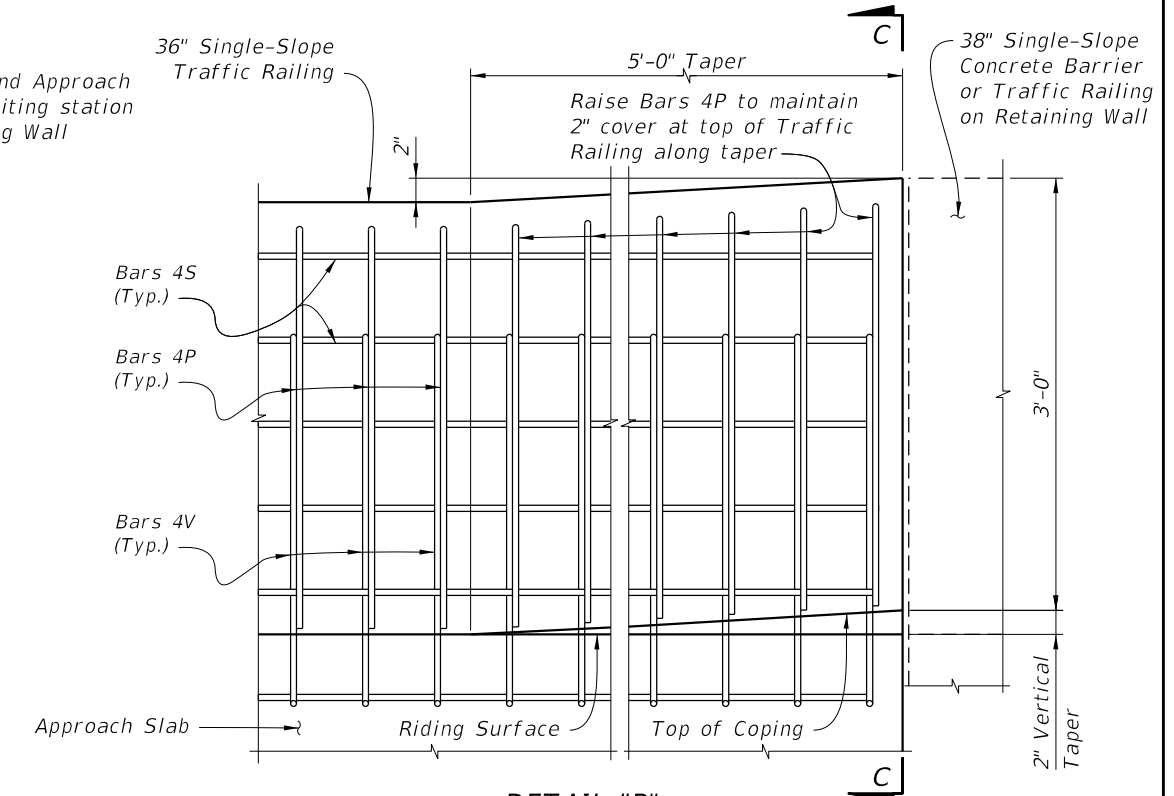
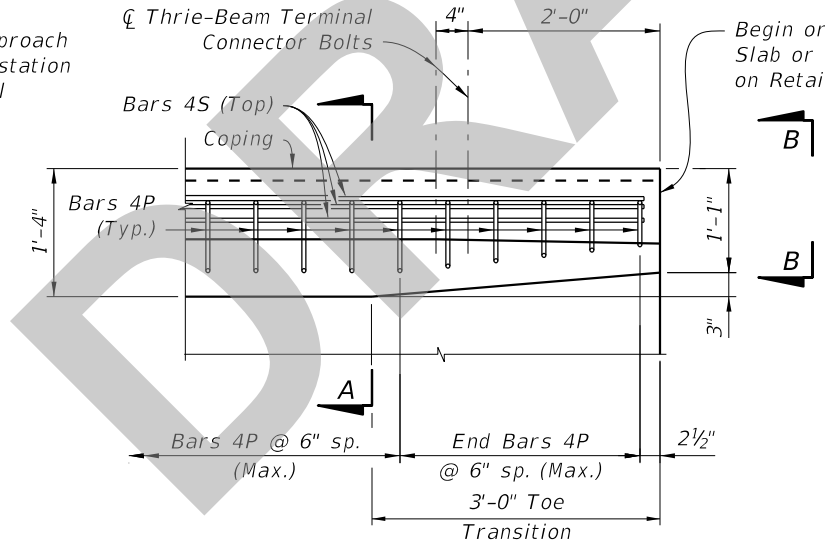
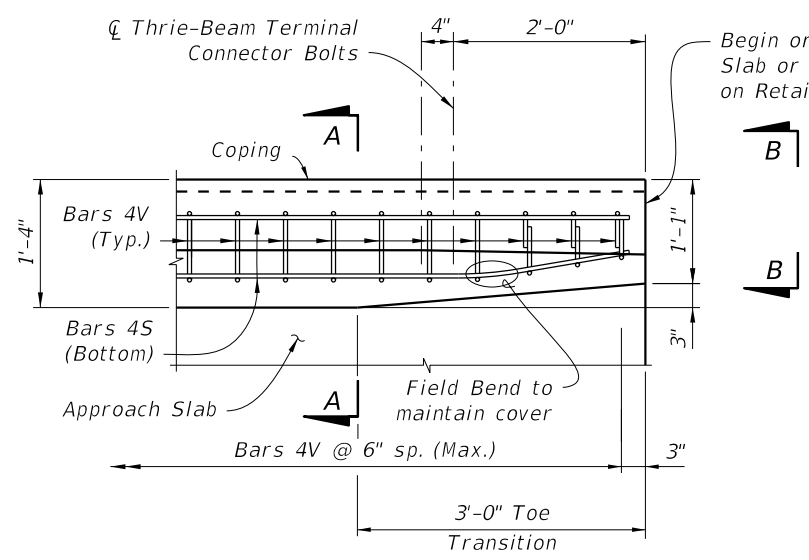

DETAIL "B"
ELEVATION - RAILING HEIGHT TRANSITION
(Showing Transition to 38" Single-Slope Traffic Railing or Barrier)

NOTE: Omit Detail "A" and provide Detail "B" if Index 521-001 Concrete Barrier or Retaining Wall with 38" Single-Slope Traffic Railing is used beyond the Approach Slab; See Structures Plans, Plan and Elevation Sheet and Roadway Plans. If Transitions are not required, extend Typical Section to end of the Approach Slab.

SDATES

LAST REVISION 11/01/17	DESCRIPTION:
---------------------------	--------------

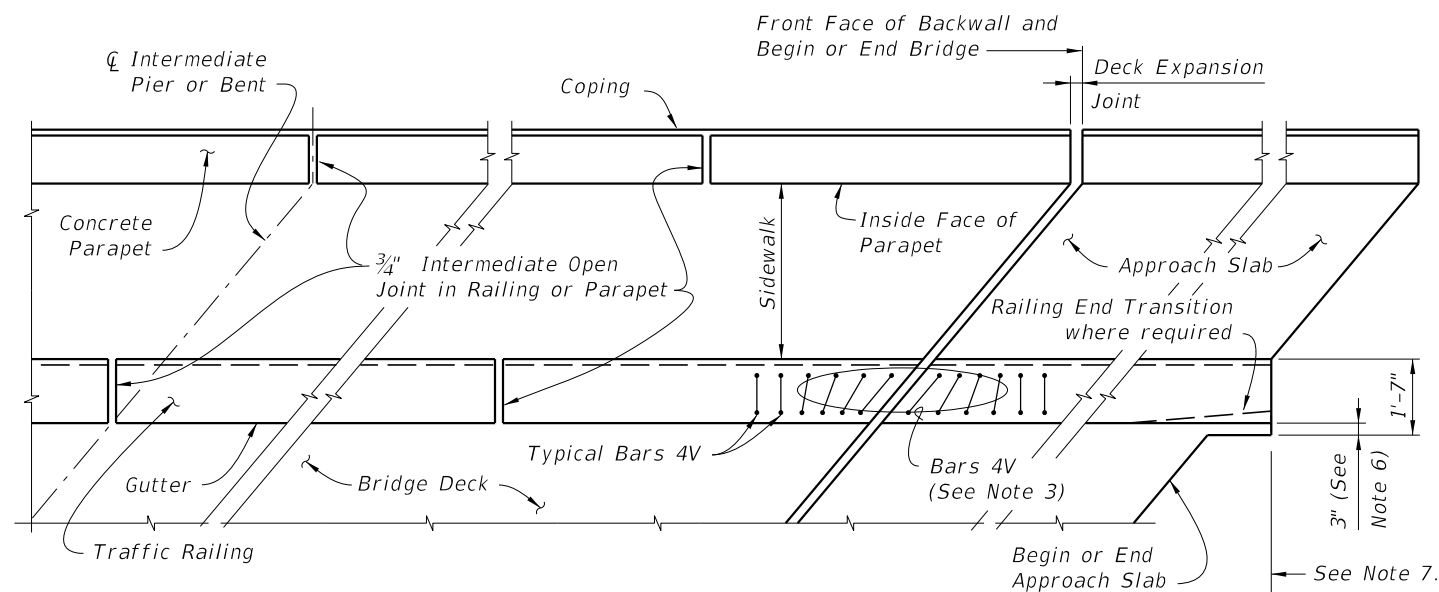

PARTIAL PLAN VIEW OF SKEWED BRIDGE DECK AND APPROACH SLAB WITH SIDEWALK, SINGLE-SLOPE TRAFFIC RAILING AND PEDESTRIAN/BICYCLE RAILING
INDEX 521-820 or 521-825, OTHER TRAFFIC RAILINGS SIMILAR

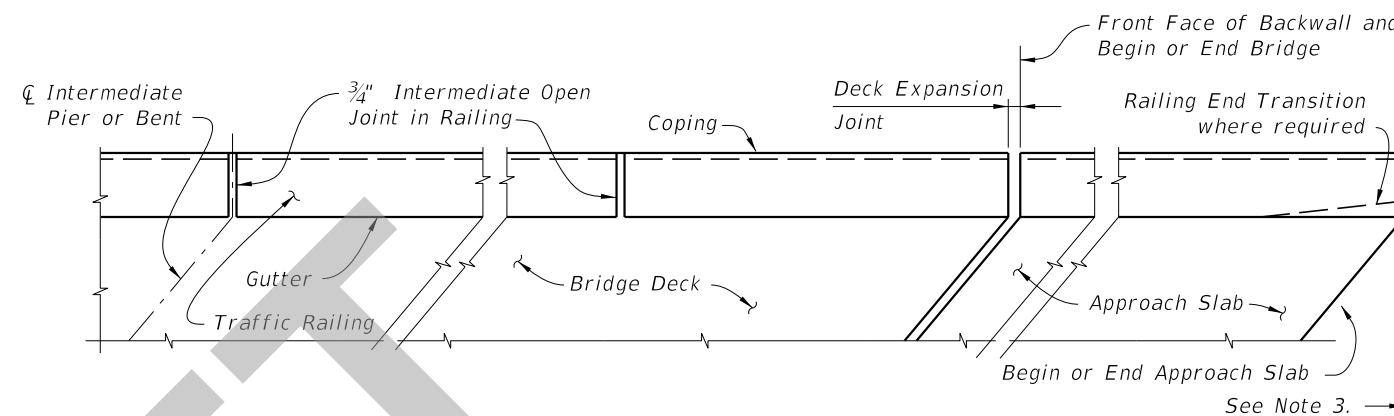

PARTIAL PLAN VIEW OF SKEWED BRIDGE DECK AND APPROACH SLAB WITH SINGLE-SLOPE TRAFFIC RAILING, OTHER TRAFFIC RAILINGS SIMILAR

NOTES:

- 1) Concrete Parapet reinforcement is not effected by skew angle, see Index 521-820 for details.
- 2) Parapet expansion joint shall match the deck expansion joint which shall be turned perpendicular or radial to the gutter line. See Structures Plans, Superstructure Sheets for details.
- 3) Traffic Railing reinforcement vertical Bars 4V & 4P may be shifted up to 1" (Max.) and rotated up to 10 degrees as required to allow proper placement. Bars 4V adjacent to expansion joints shall be field adjusted to maintain clearance and spacing, extra Bars 4V will be required. Cut bottom horizontal portion of 4V Bars to maintain maximum horizontal length to each vertical leg being placed. Discard the remainder of the bar. Rotate cut bars to maintain clearance.
- 4) Railing ends at deck expansion joints shall follow the deck joint with allowance for joint movement. Expansion joint at the inside face of parapet shall be turned perpendicular or radial to this line. See Structures Plans, Superstructure and Approach Slab Sheets for details.
- 5) 3/4" Intermediate Open Joints and V-Grooves in railing and parapet shall be placed perpendicular or radial to the gutter line or inside face of parapet line. See Structures Plans, Superstructure Sheets for locations.
- 6) At begin or end approach slab extend slab at the railing ends 3" (gutter side or back face of railing as required) as shown to provide a base for casting of the railing. Field trim toe of Bars 4V by 1 inch as required to maintain concrete cover at edge of deck.
- 7) When Guardrail is shown on the approach, begin placing Railing Bars 4P and 4V on Approach Slab at the railing end and proceed toward Begin or End Bridge to ensure placement of guardrail bolt holes. If required, adjustments to the bar spacing for Bars 4P and 4V shall be made immediately adjacent to Begin or End Bridge.

NOTES:

- 1) Railing expansion joint shall match the deck expansion joint which shall be turned perpendicular or radial to the gutter line. See Structures Plans, Superstructure Sheets for details.
- 2) 3/4" Intermediate Open Joints and 1/2" V-Grooves in railing shall be placed perpendicular or radial to the gutter line. See Structures Plans, Superstructure and Approach Slab Sheets for locations.
- 3) When Guardrail is shown on the approach, begin placing Railing Bars 4P and 4V on Approach Slab at the railing end and proceed toward Begin or End Bridge to ensure placement of guardrail bolt holes. If required, adjustments to the bar spacing for Bars 4P and 4V shall be made immediately adjacent to Begin or End Bridge.

GENERAL NOTES:

- 1) Work this Sheet with Traffic Railing, Pedestrian/Bicycle Railing, and Approach Slab Indexes as applicable.
- 2) Deck Expansion Joint at begin or end bridge shown. Deck Expansion Joints at ϕ Pier or Intermediate Bents are similar.
- 3) Partial Plan Views shown are intended as guides only. See Structures Plans, Superstructure and Approach Slab Sheets for skew angles, joint orientation, dimensions and details.
- 4) Railings on Raised Sidewalks shall be treated similar to the Partial Plan View of Bridge Deck with Traffic Railing.
- 5) If Welded Wire Reinforcement is used in lieu of conventional reinforcement, placement of the WWR vertical elements shall be similar to those shown above. Clipping of horizontal elements to facilitate placement shall be minimized where possible. When clipping is required, supplement horizontal elements by lap splicing with deformed bars having an equivalent area of steel.

SDATES

LAST REVISION 11/01/17	REVISION	DESCRIPTION:	 FY 2020-21 STANDARD PLANS	TRAFFIC RAILING - (36" SINGLE-SLOPE)	INDEX 521-427	SHEET 3 of 5
---------------------------	----------	--------------	----------------------------------------------------------------------------------------------------------------------	--------------------------------------	------------------	-----------------

ALTERNATE REINFORCING STEEL (WWR) DETAILS

CONVENTIONAL REINFORCING STEEL BENDING DIAGRAMS

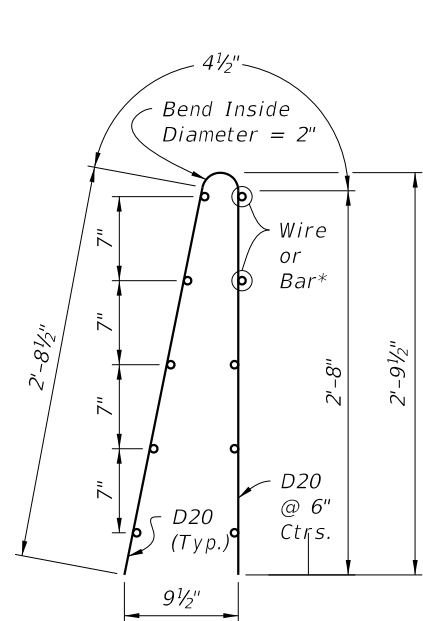

WWR Piece No. 2

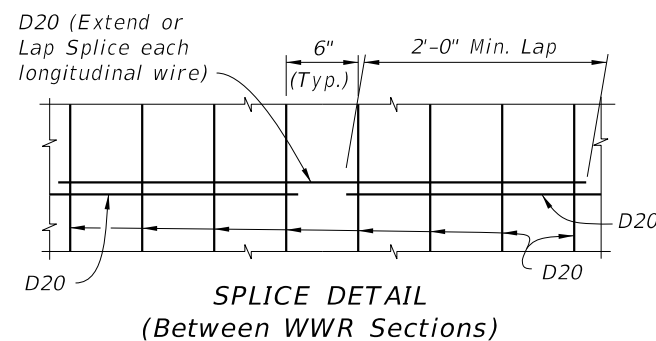

SPLICE DETAIL (Between WWR Sections)

WELDED WIRE REINFORCEMENT NOTES:

- At the option of the Contractor deformed Welded Wire Reinforcement (WWR) may be utilized in lieu of all Bars 4P, 4S and 4V. WWR must consist of Deformed wire meeting the requirements of Specification Section 931.
- WWR at Railing End Transition shall be field bent inward as required (Piece 2) to maintain cover. The bottom of the vertical wires (D20) in Piece 2 shall be cut a maximum of 4 inches and the gutter side portion bent inward as required to allow placement.

* Longitudinal D20 Wires or #4 Bars may be tied.

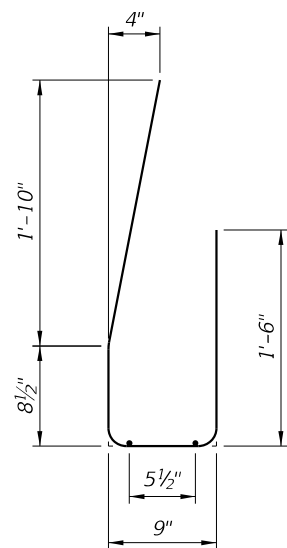

WWR Piece No. 1

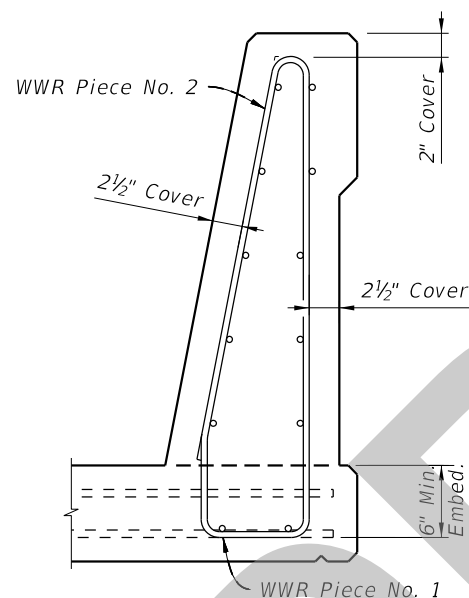

WWR Piece No. 1

INTERMEDIATE JOINT SEAL NOTES:

- At Intermediate Open Joints, seal the lower 6" portion of the open joint with Pre-cured Silicone Sealant in accordance with Specification Section 932.
- Apply sealant prior to any Class V finish coating and remove all curing compound and loose material from the surface prior to application of bonding agent.
- Include the cost of the Pre-cured Silicone Sealant in the Contract Unit Price for the Traffic Railing.

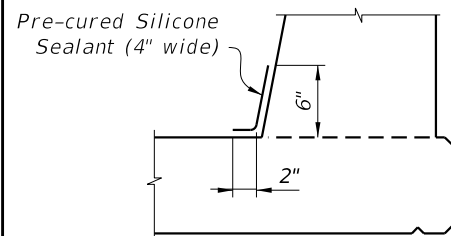

DETAIL "C" - SECTION AT INTERMEDIATE OPEN JOINT

ROADWAY CROSS-SLOPE	LOW GUTTER	HIGH GUTTER
	0% to 2%	90°
2% to 6%	87°	93°
6% to 10%	84°	96°

ØB shall be 90° if Contractor elects to place railing perpendicular to the deck and approach slabs.

BILL OF REINFORCING STEEL		
MARK	SIZE	LENGTH
P	4	5'-11"
S	4	As Req'd.
V	4	4'-10"

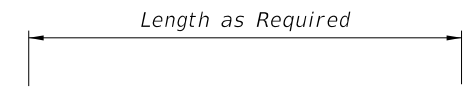

BAR 4S

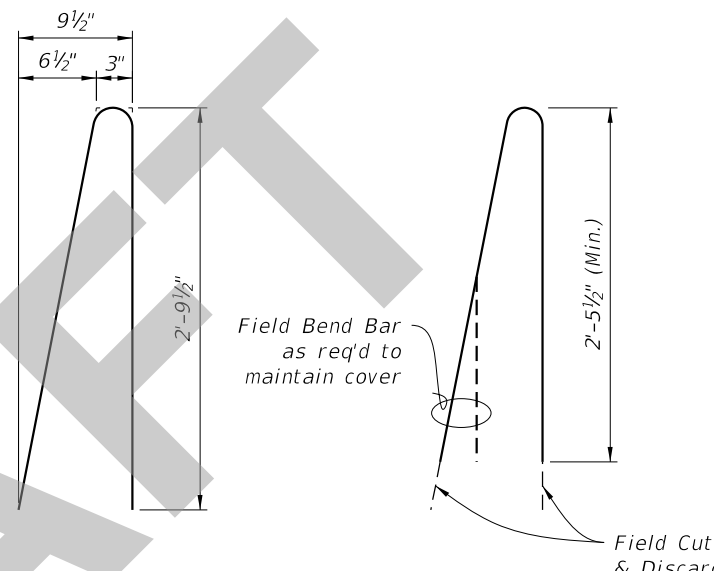

STIRRUP BAR 4P

END STIRRUP BAR 4P To Be Field Cut and Bent

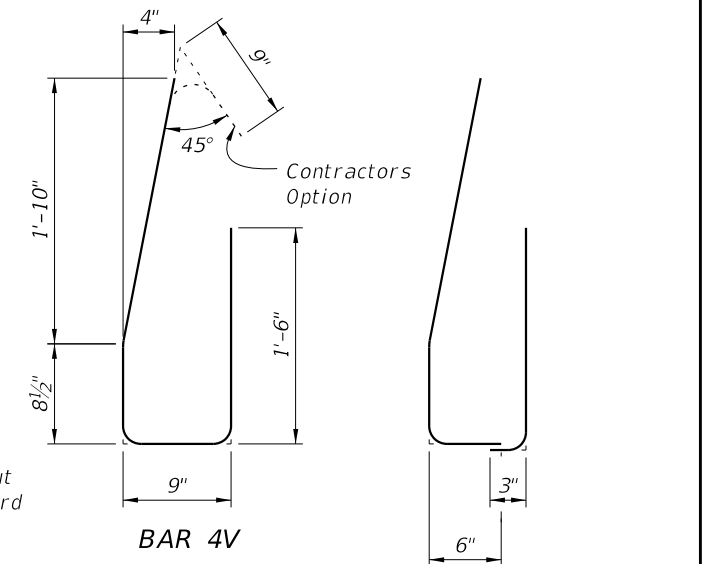

BAR 4V

END TRANSITION BAR 4V Field Cut and Lapped

REINFORCING STEEL NOTES:

- All bar dimensions in the bending diagrams are out to out.
- The 8 1/2" vertical dimensions shown for Bar 4V is based on a 6" embedment into the bridge deck without a raised sidewalk. If a raised sidewalk is to be provided, increase this dimension to achieve a 6" minimum embedment into the bridge deck. See Structures Plans, Superstructure and Approach Slab Sheets.
- All reinforcing steel at the open joints shall have a 2" minimum cover.
- Bars 4S may be continuous or spliced at the construction joints. Bar splices for Bars 4S shall be a minimum of 2'-0".

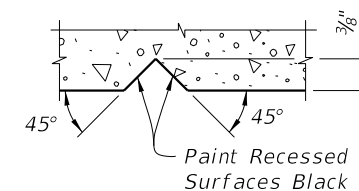

SECTION THRU RECESSED "V" GROOVE TO FORM INSCRIBED LETTERS AND FIGURES

ESTIMATED TRAFFIC RAILING QUANTITIES		
ITEM	UNIT	QUANTITY
Concrete	CY/LF	0.107
Reinforcing Steel	LB/LF	24.78

(The above quantities are based on a 2% deck cross slope; railing on low side of deck.)

SDATES

LAST REVISION	DESCRIPTION:
11/01/17	



FY 2020-21
STANDARD PLANS

TRAFFIC RAILING - (36" SINGLE-SLOPE)

INDEX
521-427

SHEET
4 of 5

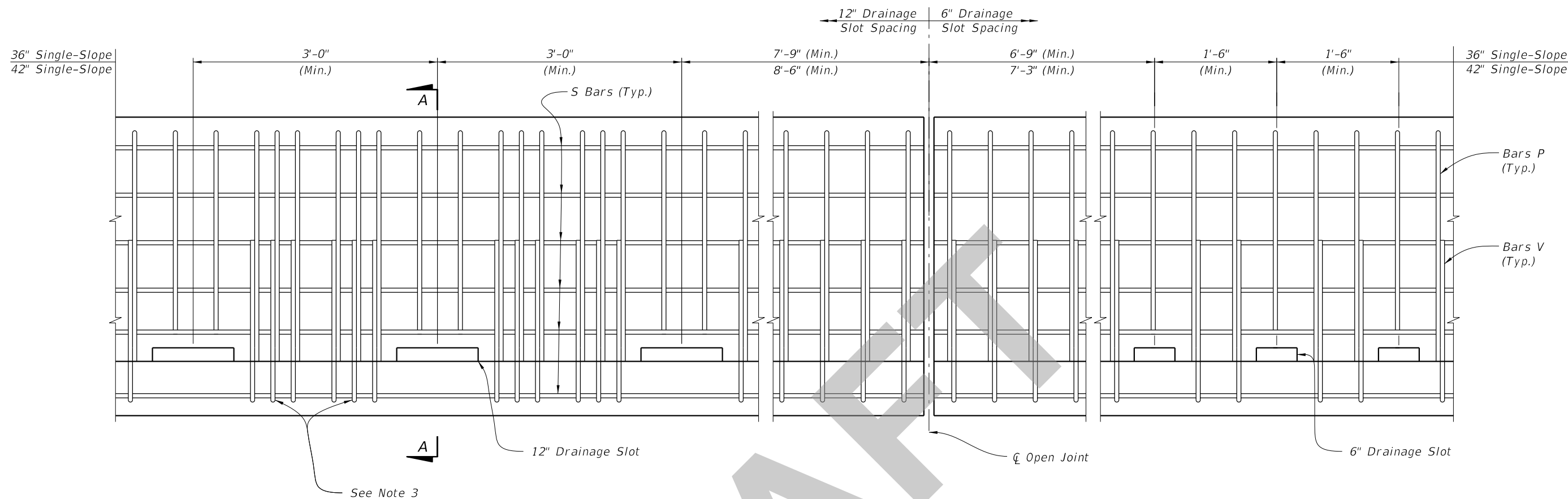

ELEVATION

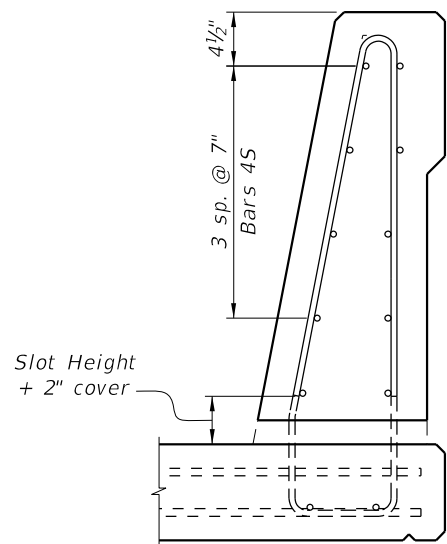

SECTION A-A
36" Single-Slope Shown
Other traffic railings similar

DRAINAGE SLOT NOTES:

1. Use only when required for safety. See Plans for locations and size of drainage slots.
2. Maintain 2" minimum cover to all reinforcing. Trim P Bars over drainage slots and raise bottom S bars as necessary to maintain cover.
3. For slots greater than 6" in length, add additional vertical bars (V & P) on each side of the opening.

SDATES

LAST REVISION 11/01/19	REVISION	DESCRIPTION:
---------------------------	----------	--------------



FY 2020-21
STANDARD PLANS

TRAFFIC RAILING - (36" SINGLE-SLOPE)

INDEX
521-427

SHEET
5 of 5