

ORIGINATION FORM

Proposed Revisions to a Standard Plans Index
(Please provide all information – Incomplete forms will be returned)

Contact Information:

Date: June 19, 2019
Originator: Cheryl Hudson
Phone: (850) 414-5332
Email: cheryl.hudson@dot.state.fl.us

Standard Plans:

Index Number: 455-031
Sheet Number (s): 1
Index Title: 30" Square Prestressed Concrete Pile - High
Moment Capacity



Summary of the changes:

Added void length dimension for EDC

Commentary / Background:

Double dimensioned void length for PDA & EDC

Other Affected Offices / Documents: (Provide name of responsible personnel)

- | Yes | No | |
|--------------------------|-------------------------------------|-----------------------------|
| <input type="checkbox"/> | <input checked="" type="checkbox"/> | Other Standard Plans – |
| <input type="checkbox"/> | <input checked="" type="checkbox"/> | FDOT Design Manual – |
| <input type="checkbox"/> | <input checked="" type="checkbox"/> | Basis of Estimates Manual – |
| <input type="checkbox"/> | <input checked="" type="checkbox"/> | Standard Specifications – |
| <input type="checkbox"/> | <input checked="" type="checkbox"/> | Approved Product List – |
| <input type="checkbox"/> | <input checked="" type="checkbox"/> | Construction – |
| <input type="checkbox"/> | <input checked="" type="checkbox"/> | Maintenance – |

Origination Package Includes: (Email or hand deliver package to Derwood Sheppard)

- | Yes | N/A | |
|-------------------------------------|-------------------------------------|---|
| <input type="checkbox"/> | <input checked="" type="checkbox"/> | Redline Mark-ups |
| <input type="checkbox"/> | <input type="checkbox"/> | Proposed Standard Plan Instructions (SPI) |
| <input checked="" type="checkbox"/> | <input type="checkbox"/> | Revised SPI |
| <input type="checkbox"/> | <input type="checkbox"/> | Other Support Documents |

Implementation:

- Design Bulletin (Interim) DCE Memo Program Mgmt. Bulletin FY-Standard Plans (Next Release)

Contact the Roadway Design Office for assistance in completing this form

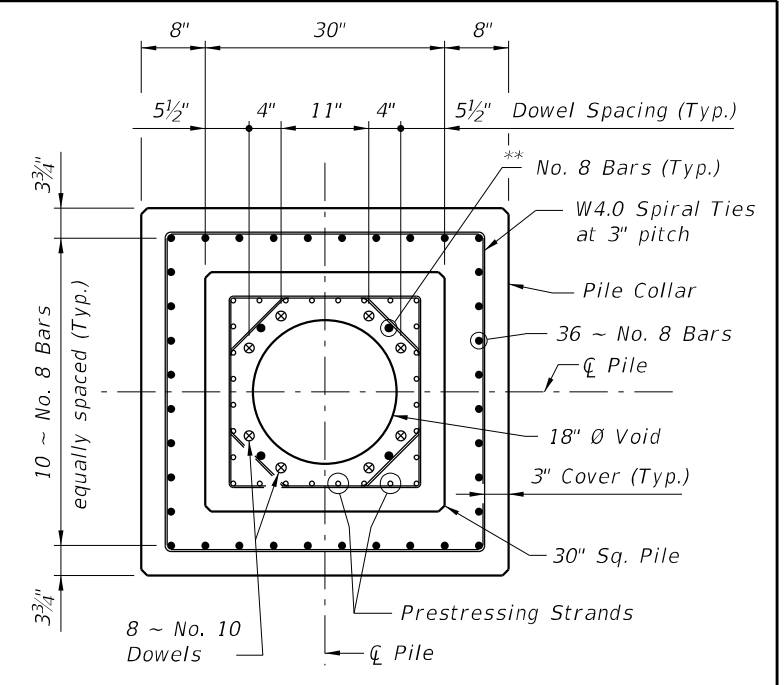
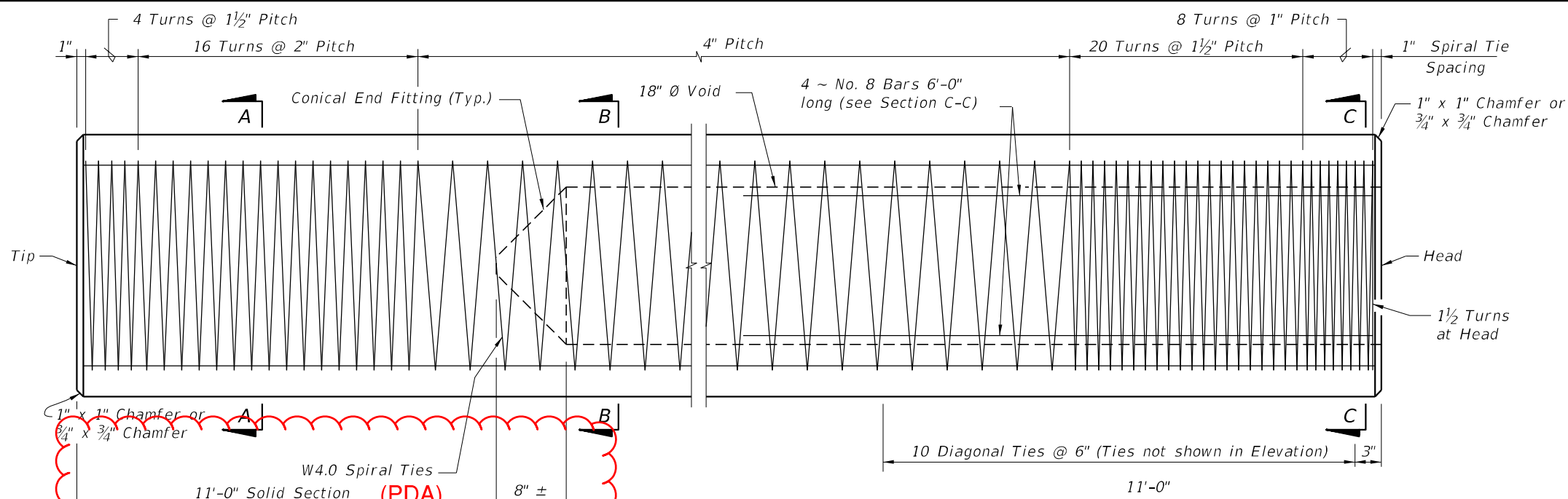

11'-0" Solid Section (PDA)
30'-0" Solid Section (EDC)

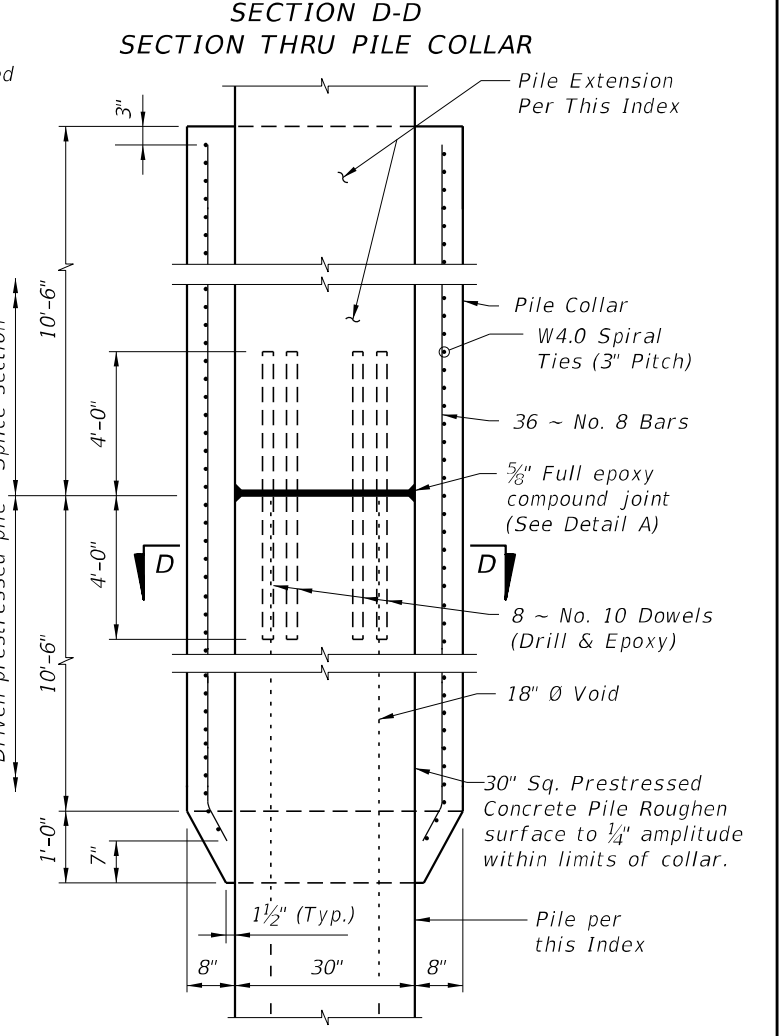
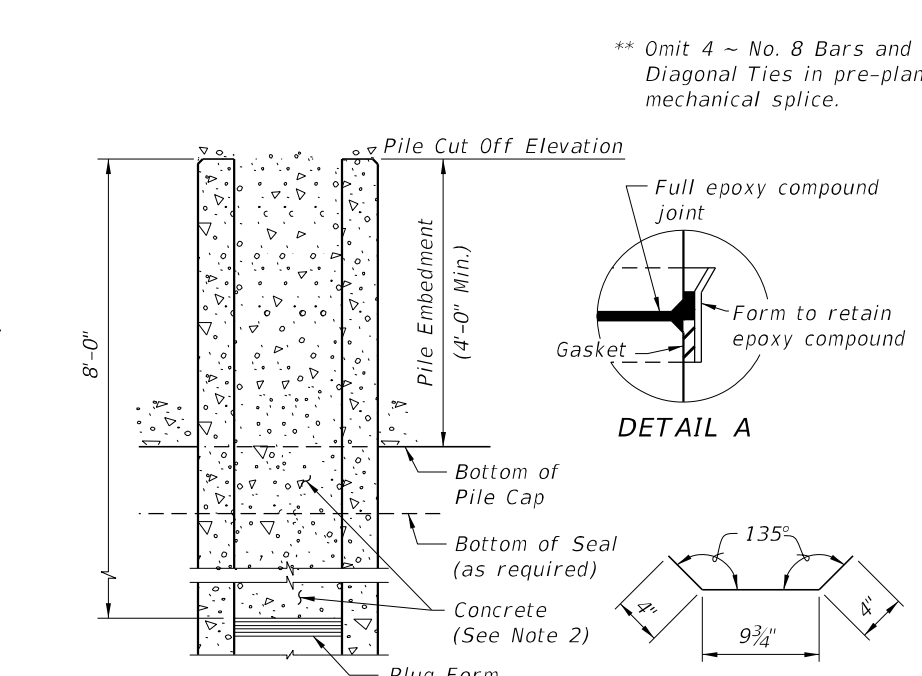
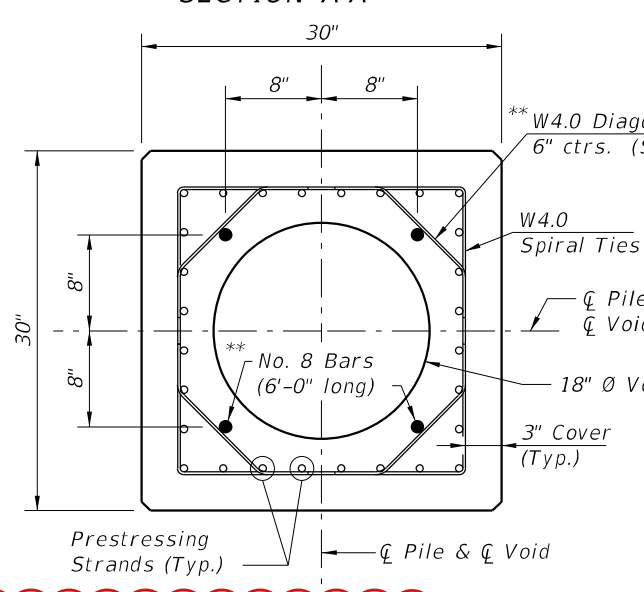
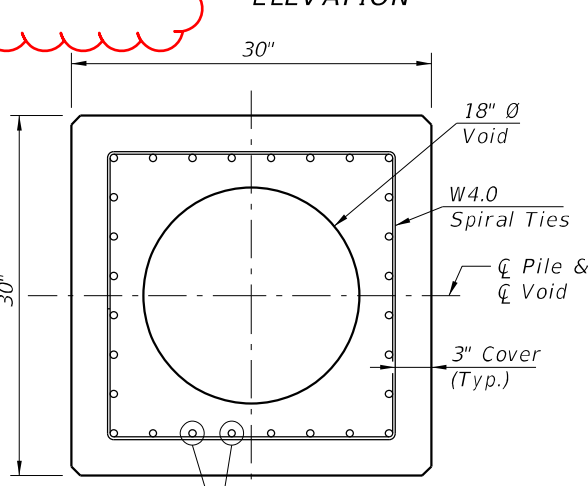
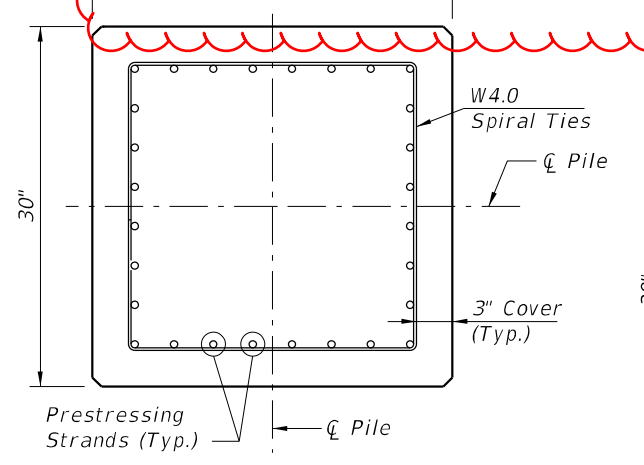

STRAND PATTERN
28 ~ 0.6" Ø, Grade 270 LRS, at 29.5 kips

- NOTES:**
1. After the pile is driven and cut to grade, the top 8'-0" of the 18" Ø Void shall be filled with concrete. Prior to filling the top 8'-0" of the 18" Ø Void with concrete, strip the cardboard form material from the void and sand/water blast all interface surfaces. Seal void and fill with potable water for 4-5 hours. Remove water to a surface-saturated-dry condition prior to making the concrete pour. In lieu of the cardboard form material and the surface preparation requirements described above, a stay-in-place corrugated thin wall galvanized pipe may be used. The concrete fill material shall be of the same type and strength as called for in the pile cap and paid for as substructure concrete.
 2. Collar concrete shall reach a strength of 6,000 psi before pile driving is resumed.
 3. Work this Index with Index 455-001 - Typical Details and Notes for Square Prestressed Concrete Piles.

LAST REVISION	DESCRIPTION:
07/01/15	11/01/19

FDOT FY 2019-20
STANDARD PLANS

30" SQUARE PRESTRESSED CONCRETE PILE - HIGH MOMENT CAPACITY

INDEX	SHEET
455-031	1 of 1

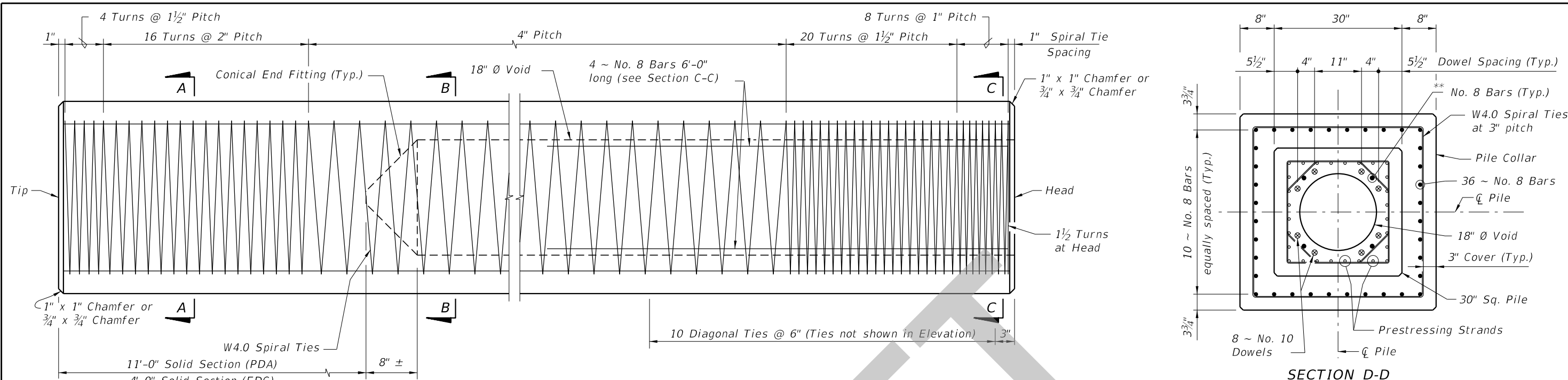

**SECTION D-D
SECTION THRU PILE COLLAR**

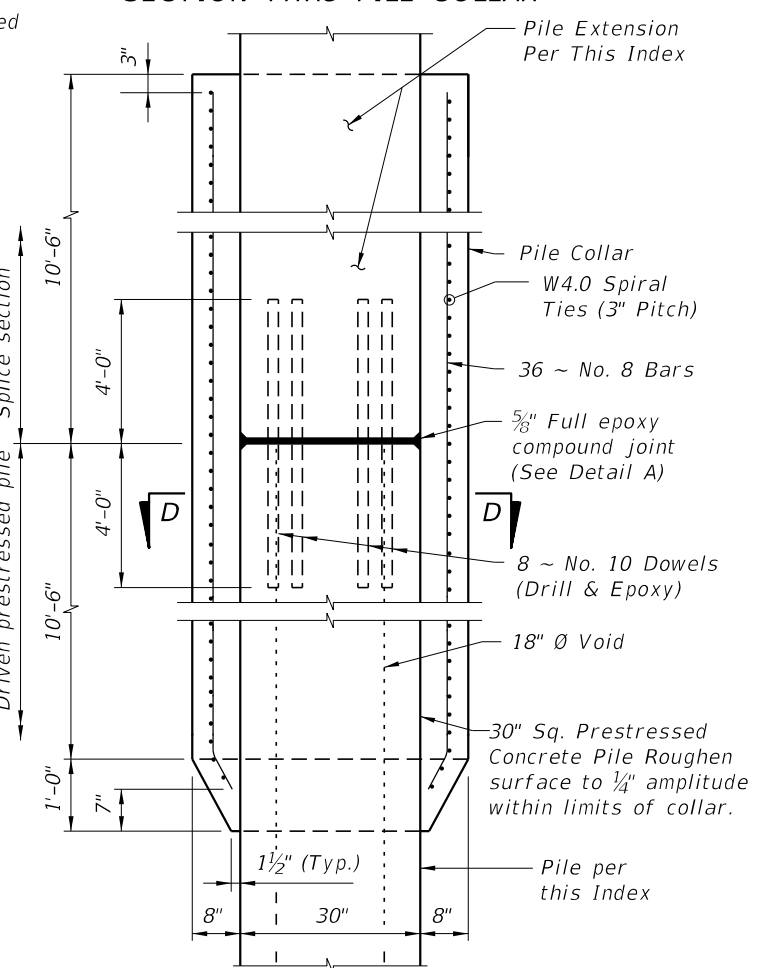

DETAIL OF PILE COLLAR FOR HIGH MOMENT CAPACITY 30" SQUARE PRESTRESSED PILE - PILE SPLICE DETAIL-

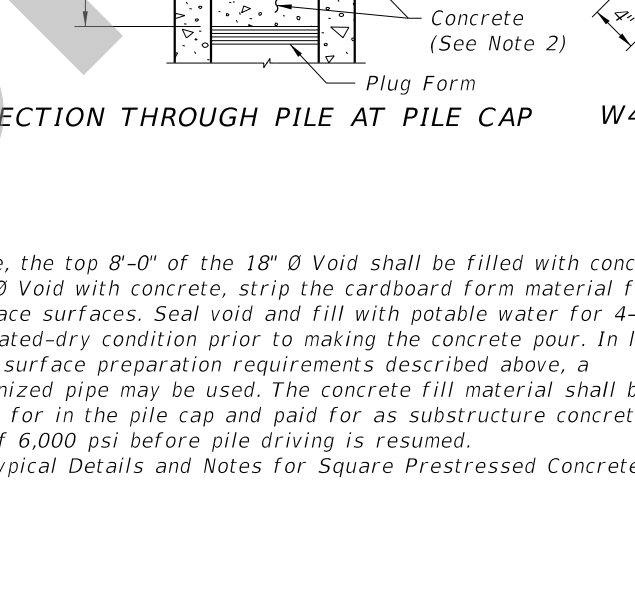
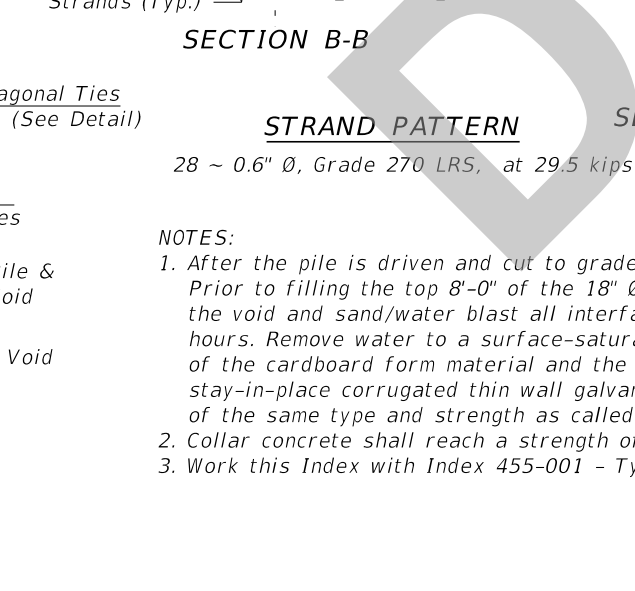
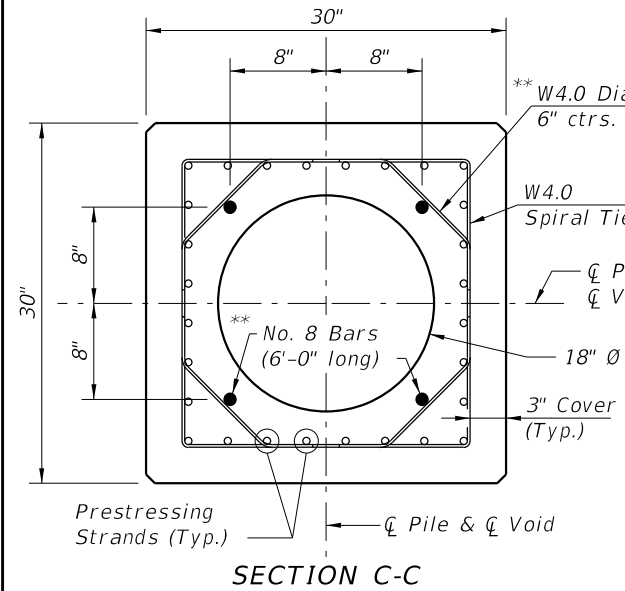
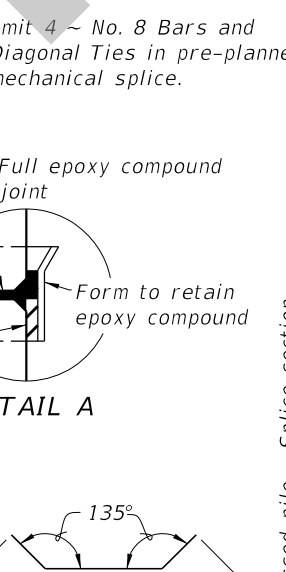
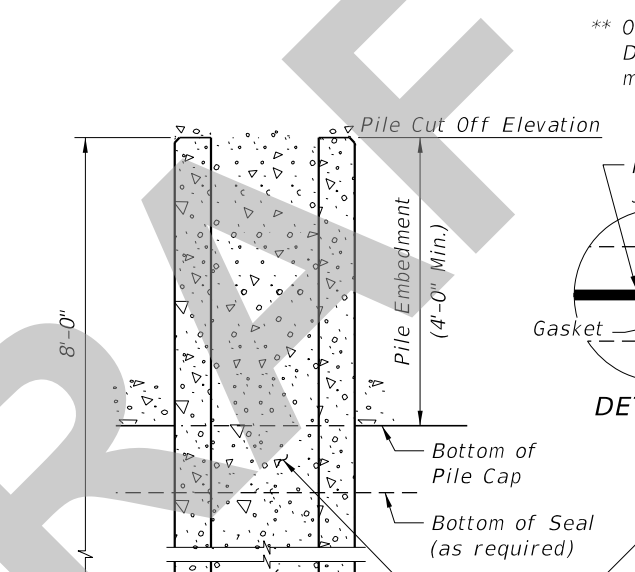
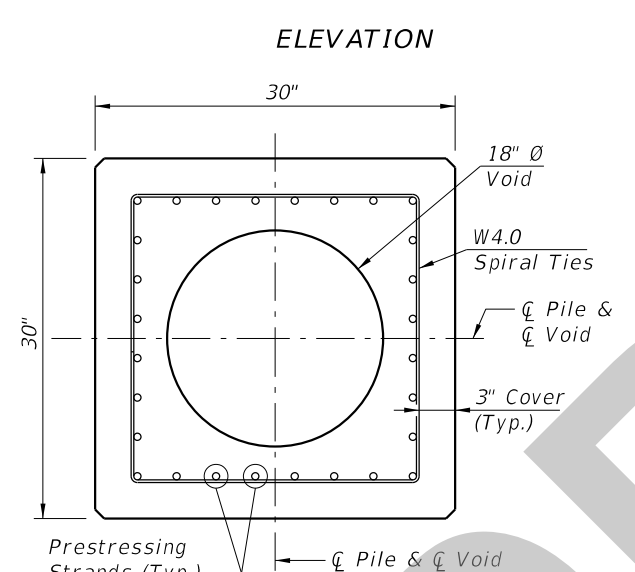
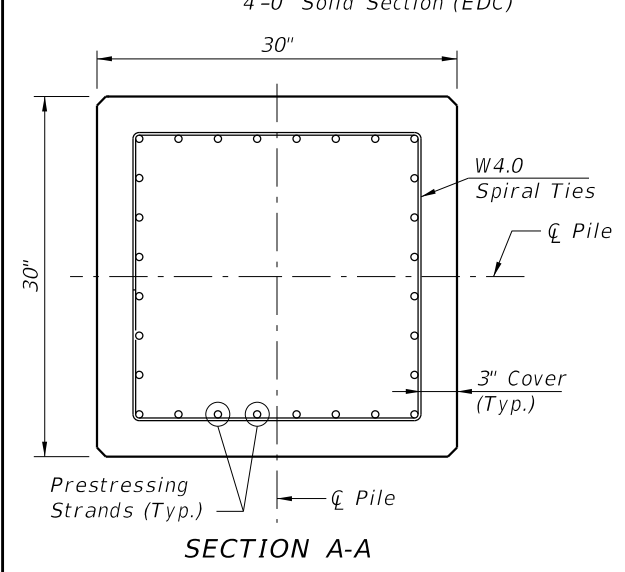

- NOTES:**
1. After the pile is driven and cut to grade, the top 8'-0" of the 18" Ø Void shall be filled with concrete. Prior to filling the top 8'-0" of the 18" Ø Void with concrete, strip the cardboard form material from the void and sand/water blast all interface surfaces. Seal void and fill with potable water for 4-5 hours. Remove water to a surface-saturated-dry condition prior to making the concrete pour. In lieu of the cardboard form material and the surface preparation requirements described above, a stay-in-place corrugated thin wall galvanized pipe may be used. The concrete fill material shall be of the same type and strength as called for in the pile cap and paid for as substructure concrete.
 2. Collar concrete shall reach a strength of 6,000 psi before pile driving is resumed.
 3. Work this Index with Index 455-001 - Typical Details and Notes for Square Prestressed Concrete Piles.

SDATES

LAST REVISION 11/01/19	DESCRIPTION:		FY 2020-21 STANDARD PLANS	30" SQUARE PRESTRESSED CONCRETE PILE - HIGH MOMENT CAPACITY	INDEX 455-031	SHEET 1 of 1
---------------------------	--------------	--	--------------------------------------	--	------------------	-----------------