

# ORIGINATION FORM

Proposed Revisions to a Standard Plans Index  
(Please provide all information – Incomplete forms will be returned)

## Contact Information:

Date: July 23, 2018  
Originator: **Ashley Hagan Binder**  
Phone: (850) 414-4561  
Email: ashley.binder@dot.state.fl.us

## Standard Plans:

Index Number: **110-100**  
Sheet Number (s): 1  
Index Title: Tree Protection and Preservation

## Summary of the changes:

Changed Notes 1 and 8; Added Note 9; Changed the "Crown Dripline..." in the TREE PROTECTION BARRIER-PLAN and ELEVATION dimension; Changed the "No Open Trenching..." dimension; Added root pruning trenches; Changed the "Maintain Existing Grade..." call out in the TREE PROTECTION BARRIER-ELEVATION detail; Changed the "Crown Dripline" call out; Added Access to the PROTECTION BARRIER FOR TREE GROUPINGS detail; Changed Note 1 in the TRUNK PROTECTION detail.

## Commentary / Background:

## Other Affected Offices / Documents: (Provide name of responsible personnel)

- | Yes                      | No                                  |                             |
|--------------------------|-------------------------------------|-----------------------------|
| <input type="checkbox"/> | <input checked="" type="checkbox"/> | Other Standard Plans –      |
| <input type="checkbox"/> | <input checked="" type="checkbox"/> | FDOT Design Manual –        |
| <input type="checkbox"/> | <input checked="" type="checkbox"/> | Basis of Estimates Manual – |
| <input type="checkbox"/> | <input checked="" type="checkbox"/> | Standard Specifications –   |
| <input type="checkbox"/> | <input checked="" type="checkbox"/> | Approved Product List –     |
| <input type="checkbox"/> | <input checked="" type="checkbox"/> | Construction –              |
| <input type="checkbox"/> | <input checked="" type="checkbox"/> | Maintenance –               |

## Origination Package Includes: (Email or hand deliver package to Derwood Sheppard)

- | Yes                                 | N/A                      |   |
|-------------------------------------|--------------------------|---|
| <input checked="" type="checkbox"/> | <input type="checkbox"/> | Redline Mark-ups                          |
| <input type="checkbox"/>            | <input type="checkbox"/> | Proposed Standard Plan Instructions (SPI) |
| <input type="checkbox"/>            | <input type="checkbox"/> | Revised SPI                               |
| <input type="checkbox"/>            | <input type="checkbox"/> | Other Support Documents                   |

## Implementation:

- Design Bulletin (Interim)    DCE Memo    Program Mgmt. Bulletin    FY-Standard Plans (Next Release)

Contact the Roadway Design Office for assistance in completing this form

Changed

NOTES:

- 1. Crown Dripline Protection Zone: Extends in all directions from trunk of tree to a distance equal to one foot per inch of trunk diameter at breast height.
- 2. Staging, storage, dumping, washing and operation of equipment is not permitted within the limits of the tree protection barrier, including during barrier installation.
- 3. Install all tree protection prior to commencement of construction and remove when directed by the engineer. Maintain protection at all times.
- 4. For closely spaced groups of trees, place the tree protection barrier around the entire group.
- 5. Inspect trunk protection and tree quarterly to prevent girdling. Adjust bands to allow tree growth as needed.
- 6. See plans for any additional requirements or modifications within the tree protection area.
- 7. Place weather resistant sign every 50' along the barrier, with 6" minimum text height and provide text in English and Spanish. Sign should read "Keep Out Tree Protection Area".
- 8. Alternate tree protection systems approved by the Engineer may be used in lieu of the tree protection barrier detailed on this Index.

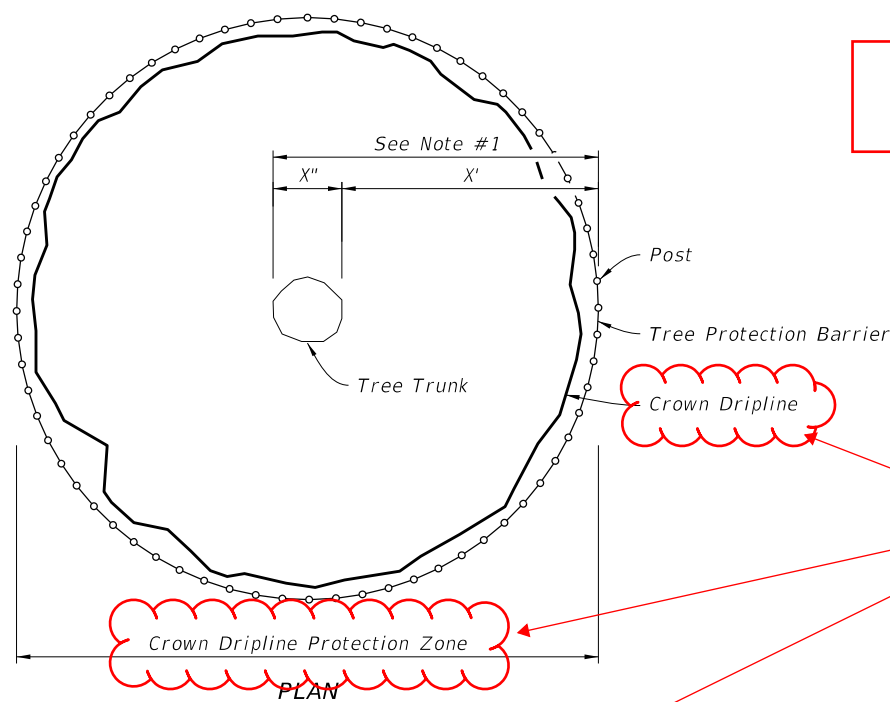

Add note on maintenance access

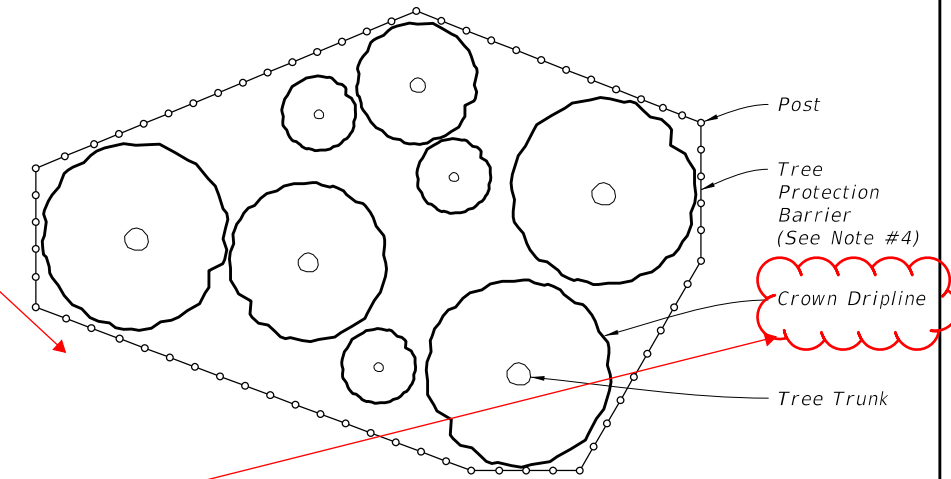

Changed

PLAN  
PROTECTION BARRIER FOR TREE GROUPINGS

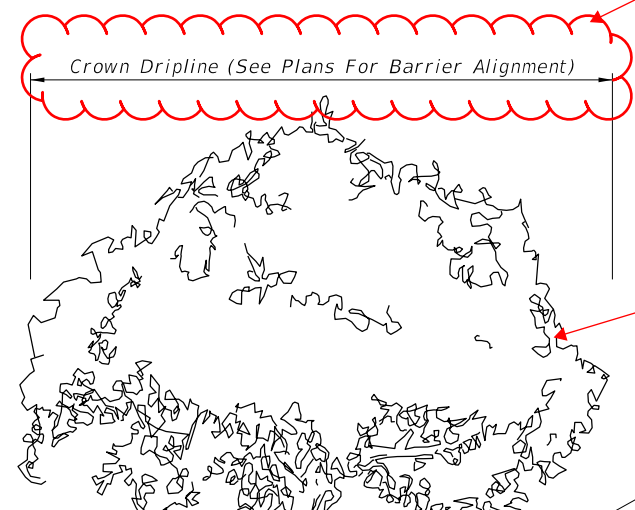

Add note on canopy protection

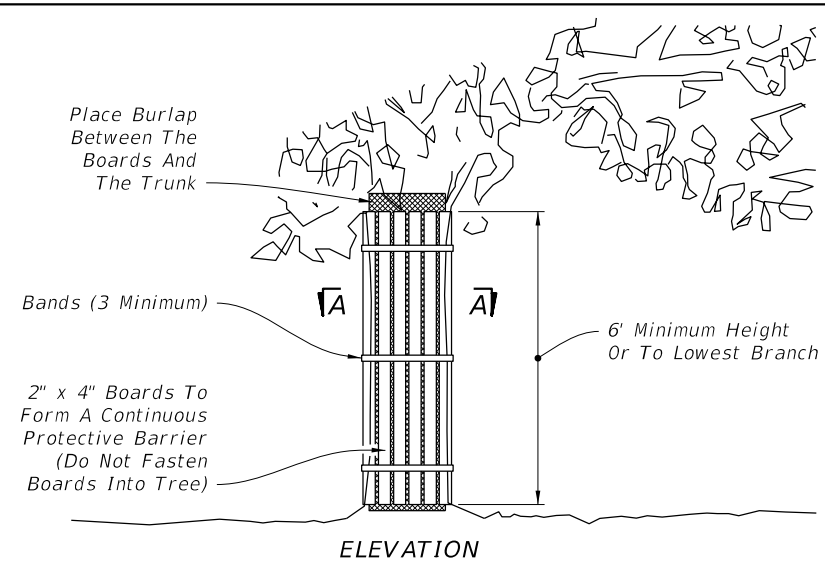

Add Root Pruning Trench

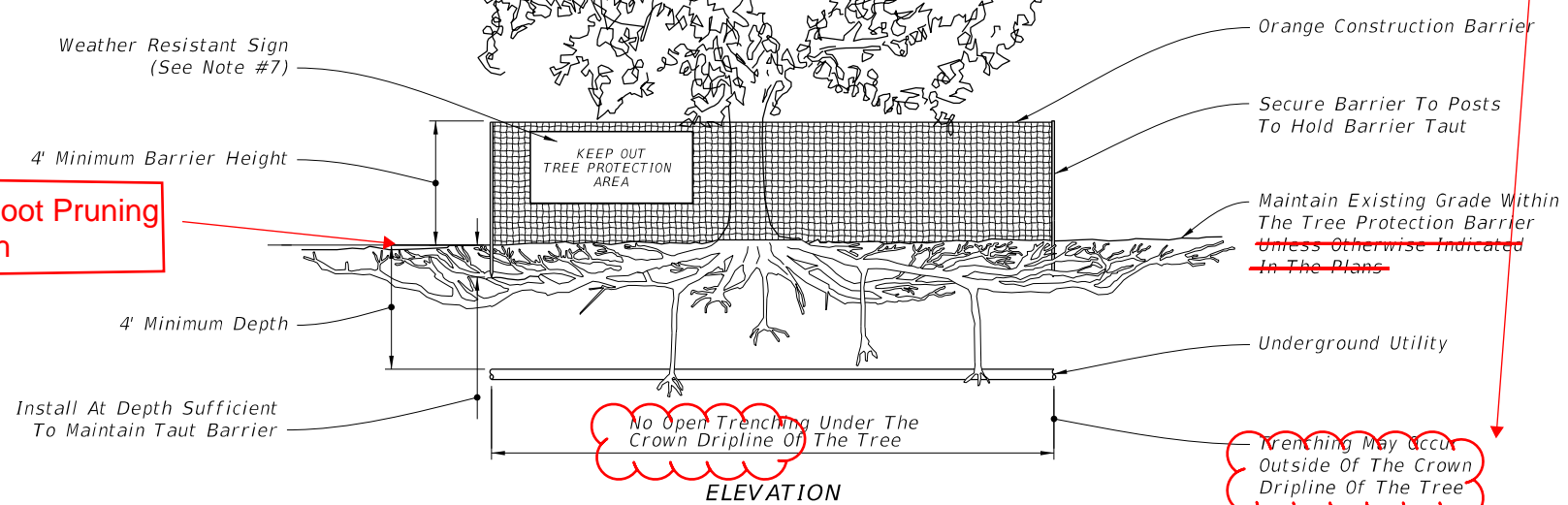

Trenching May Occur Outside Of The Crown Dripline Of The Tree

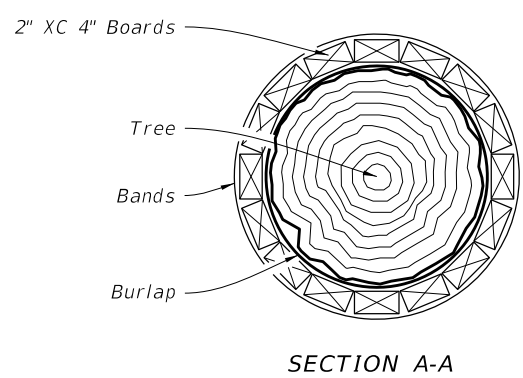

Update Notes

- NOTES:
- 1. Install trunk protection when Tree Protection Barrier can not be reasonably erected.
  - 2. See Selective Clearing and Grubbing Plan for location of trunk protection.
  - 3. Adjust bands to allow tree growth (inspect quarterly to prevent girdling).

10/16/2017 8:26:09 AM

LAST REVISION 11/01/17	DESCRIPTION:	FDOT FY 2018-19 STANDARD PLANS	TREE PROTECTION AND PRESERVATION	INDEX 110-100	SHEET 1 of 1
---------------------------	--------------	--------------------------------------	----------------------------------	------------------	-----------------

**NOTES:**

1. Critical Root Zone: Extends in all directions from trunk of tree to a distance equal to one foot per inch of trunk diameter at breast height.
2. Staging, storage, dumping, washing and operation of equipment is not permitted within the limits of the tree protection barrier, including during barrier installation.
3. Install all tree protection prior to commencement of construction and remove when directed by the Engineer. Maintain protection at all times.
4. For closely spaced groups of trees, place the tree protection barrier around the entire group.
5. Inspect trunk protection and tree quarterly to prevent girdling. Adjust bands to allow tree growth as needed.
6. See plans for any additional requirements or modifications within the tree protection area.
7. Place weather resistant sign every 50' along the barrier, with 6" minimum text height and provide text in English and Spanish. Sign should read "Keep Out Tree Protection Area".
8. Alternate tree protection systems approved by the Engineer may be used in lieu of the tree protection barrier detailed on this Index as long as the critical root zone is protected.
9. The Critical Root Zone may be reduced, in the field, by a certified Arborist or Landscape Architect.

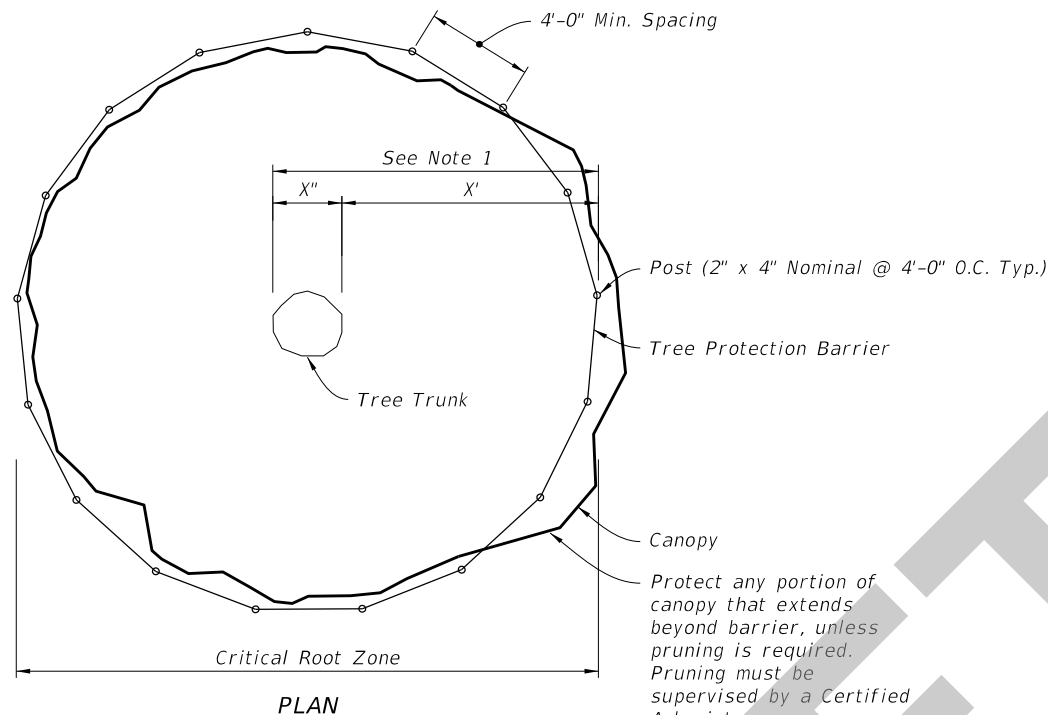

PLAN

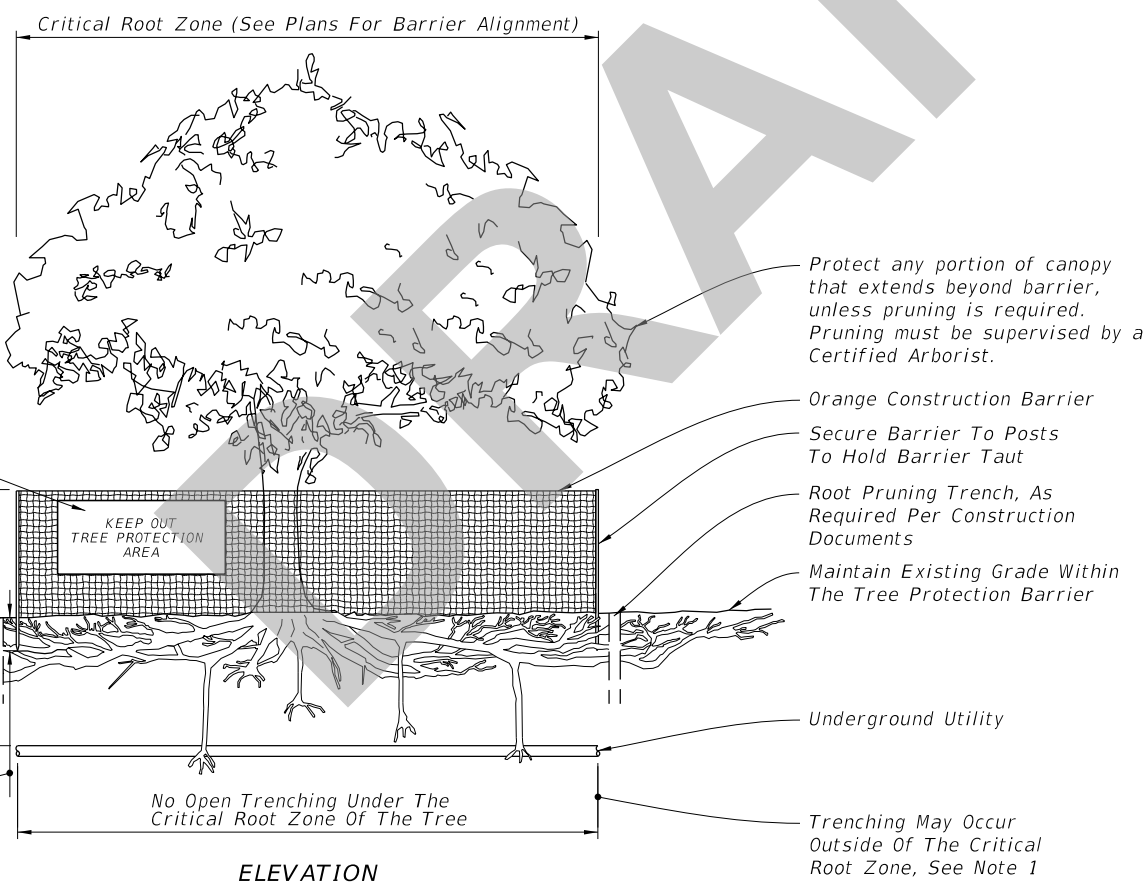

ELEVATION

TREE PROTECTION BARRIER

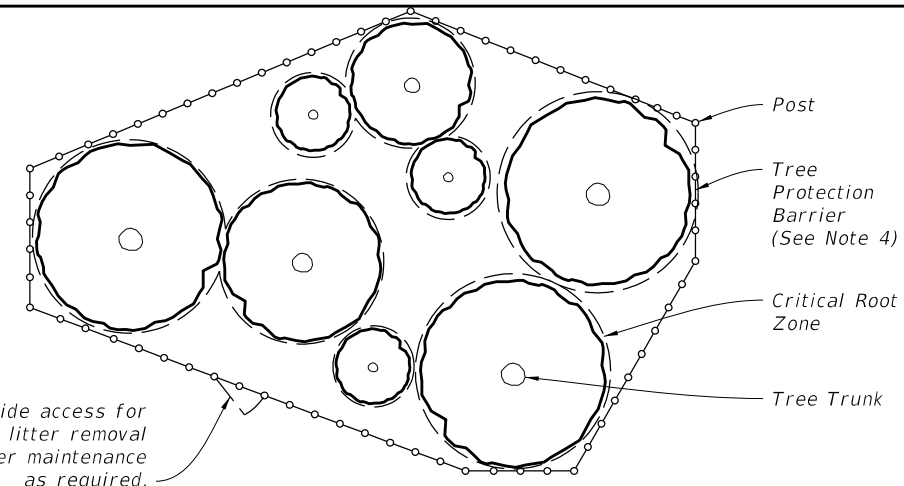

PLAN

PROTECTION BARRIER FOR TREE GROUPINGS

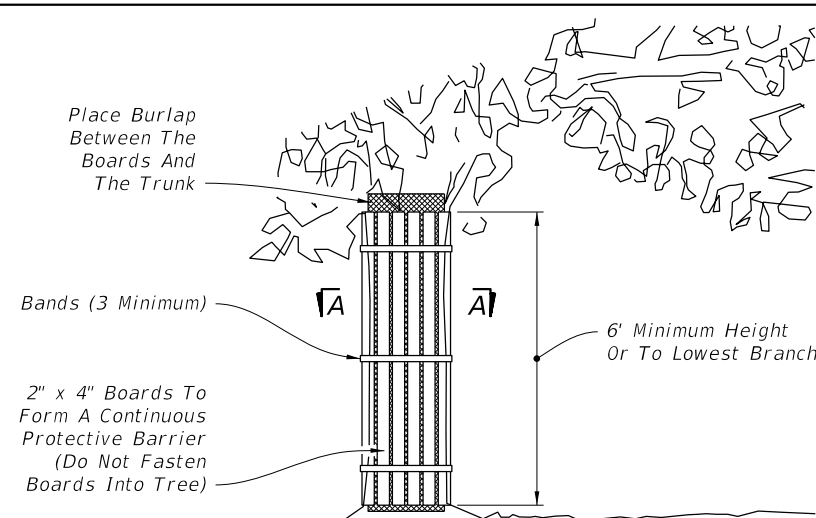

ELEVATION

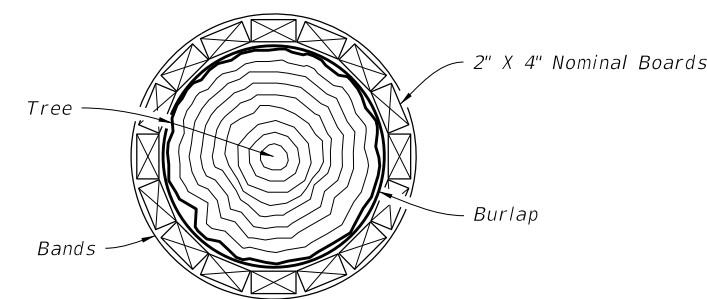

SECTION A-A

**NOTES:**

1. Trunk protection may be used when Tree Protection Barrier can not be reasonably erected, when approved by Engineer.
2. See Selective Clearing and Grubbing Plan for location of trunk protection, when applicable.
3. Adjust bands to allow tree growth (inspect quarterly to prevent girdling).

TRUNK PROTECTION

9/10/2018 7:06:41 AM

LAST REVISION 11/01/18	REVISION	DESCRIPTION:	 FY 2019-20 STANDARD PLANS	TREE PROTECTION AND PRESERVATION	INDEX 110-100	SHEET 1 of 1
---------------------------	----------	--------------	--	----------------------------------	------------------	-----------------