

9/26/2025 11:34:48 AM

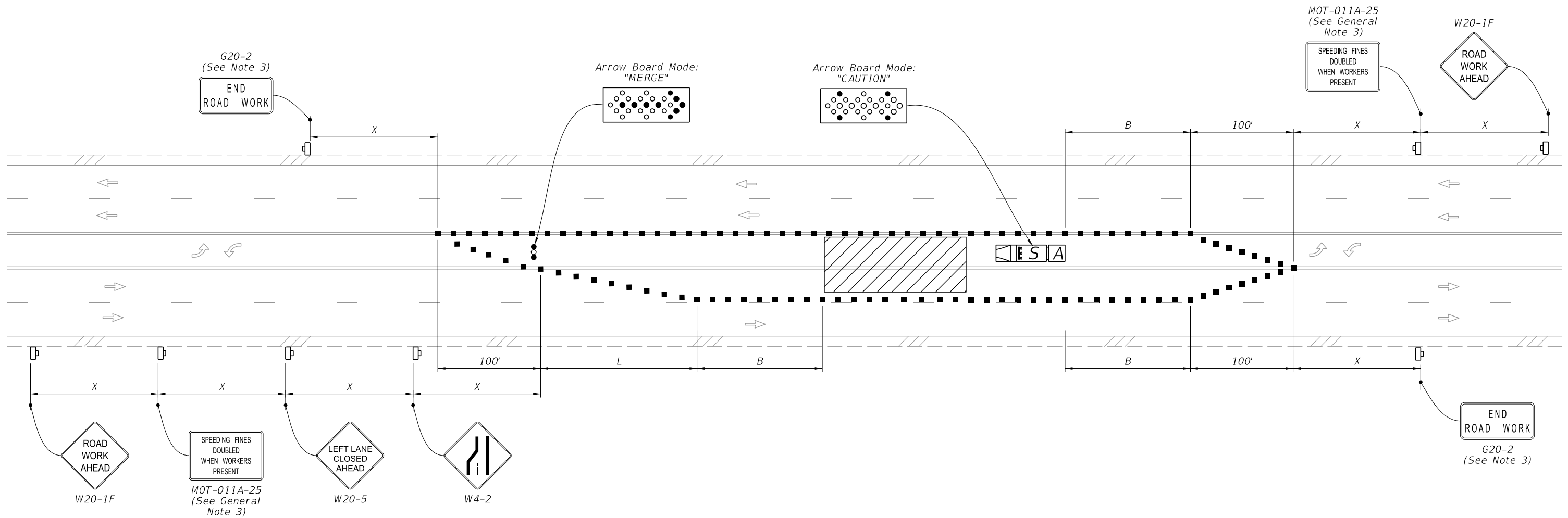

TEMPORARY MULTILANE, TWO-WAY LEFT-TURN LANE, TURN LANE CLOSURE
(Closure of One Inside Lane Shown, Closure of both Similar)

SYMBOLS:

- Work Area
- Channelizing Device (See Index 102-600)
- Work Zone Sign
- Arrow Board
- Shadow (S) Vehicle With Warning Lights And Arrow Board
- Truck/Trailer Mounted Attenuator (TMA)
- Lane Identification and Direction of Traffic

GENERAL NOTES:

- This Index applies to roadways with work in the two-way left-turn lane.
- L = Taper Length
X = Work Zone Sign Distance
B = Buffer Length
See Index 102-600 for "L", "X", "B", and channelizing device spacing values.
- The "Speeding Fines Doubled When Workers Present" signs (MOT-011A-25) and "End Road Work" Sign (G20-2), along with associated Work Zone Sign Distances, may be omitted when the work operation will be in place for 24 hours or less.
- If closure of both inside lanes on multilane roadways is needed, duplicate lane closure and merge; signs, channelizing devices, taper, and arrow board, for both directions

LAST REVISION	DESCRIPTION:	FDOT	FY 2026-27 STANDARD PLANS	TWO-WAY LEFT-TURN LANES	INDEX	SHEET
11/01/25					102-628	1 of 3

9/26/2025 11:34:55 AM

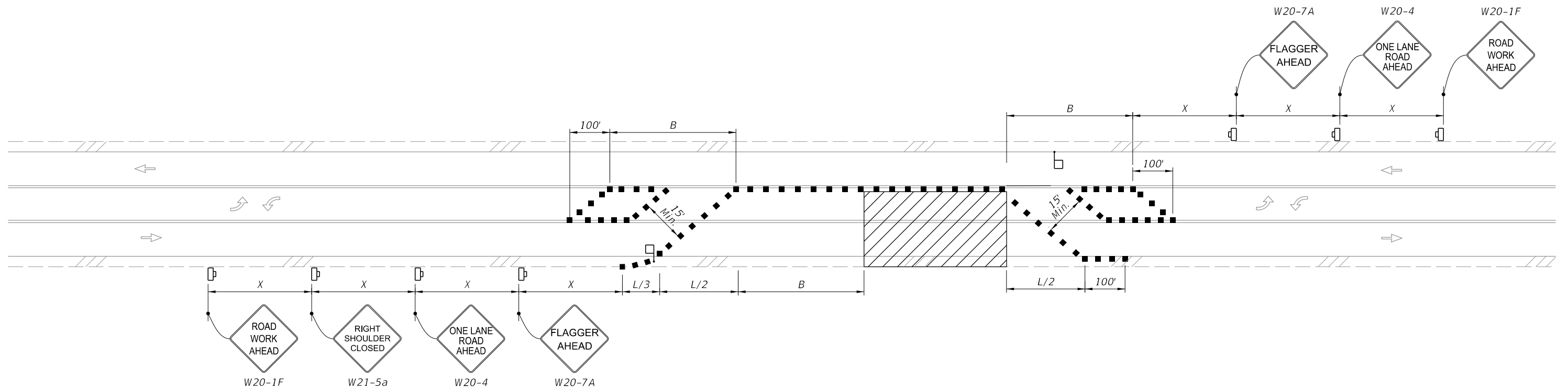

TEMPORARY TWO-WAY LEFT-TURN LANE CLOSURE, TWO-LANE, TWO-WAY ROADWAY, WORK WITHIN THE TRAVELED WAY WITH LANE CLOSURES OF 24 HRS OR LESS AND WORK ZONE SPEED OF 45 MPH OR LESS

SYMBOLS:

- Work Area
- Channelizing Device (See Index 102-600)
- Work Zone Sign
- Flagger
- Lane Identification and Direction of Traffic

LAST REVISION 11/01/20	REVISION	DESCRIPTION:	FY 2026-27 STANDARD PLANS	TWO-WAY LEFT-TURN LANES	INDEX 102-628	SHEET 2 of 3
------------------------------	----------	--------------	------------------------------	-------------------------	------------------	-----------------

9/26/2025 11:35:01 AM

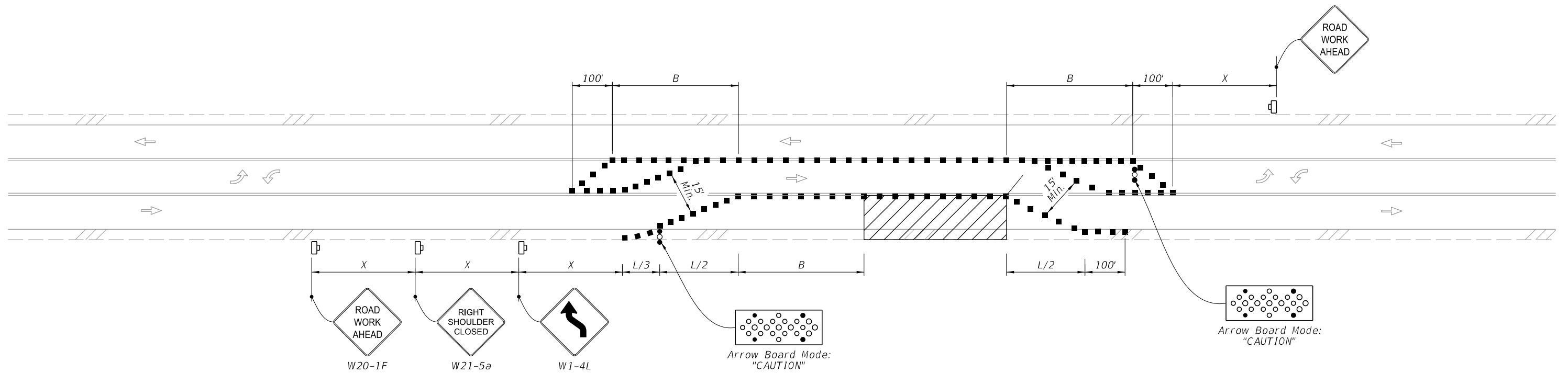

TEMPORARY SHIFT TO TWO-WAY LEFT-TURN LANE, WORK WITHIN THE TRAVELED WAY
WITH LANE CLOSURES OF 24 HRS OR LESS AND WORK ZONE SPEED OF 45 MPH OR LESS

SYMBOLS:

- Work Area
- Channelizing Device (See Index 102-600)
- Work Zone Sign
- Arrow Board
- Flagger
- Lane Identification and Direction of Traffic



FY 2026-27
STANDARD PLANS

TWO-WAY LEFT-TURN LANES

INDEX
102-628

SHEET
3 of 3