





NOTE:

- 1. This Index applies to Two-Lane, Two-Way and Multilane Roadways, including Medians of divided roadways, with work on the shoulder.
- 2.  $L$  = Taper Length  
 $X$  = Work Zone Sign Spacing  
 $B$  = Buffer Length  
See Index 102-600 for "L", "X", "B", and channelizing device spacing values.
- 3. Where work activities are between 2' and 15' from the edge of traveled way, the Engineer may omit signs and channelizing devices for work operations 60 minutes or less.
- 4. When four or more work vehicles enter the through traffic lanes in a one hour period (excluding establishing and terminating the work area), use a flagger or lane closure to accommodate work vehicle ingress and egress.
- 5. For work less than 2' from the traveled way and work zone speed is greater than 45 MPH, use a lane closure.
- 6. The "Speeding Fines Doubled When Workers Present" signs (M0T-011A-25) and "End Road Work" Signs (G20-2) along with the associated work zone sign spacing distances may be omitted when the work operation is in place for 24 hours or less.
- 7. Temporary pavement markings may be omitted when the work operation is in place for 3 days or less.
- 8. Omit "Shoulder Closed" signs (W21-5a) along with associated work zone sign spacing distances for work on the median.
- 9. When there is no paved shoulder, the "Worker" sign (W21-1) may be used instead of the "Shoulder Closed" sign (W21-5a).

SYMBOLS:

-  Work Area
-  Channelizing Device (See Index 102-600)
-  Work Zone Sign
-  Lane Identification and Direction of Traffic

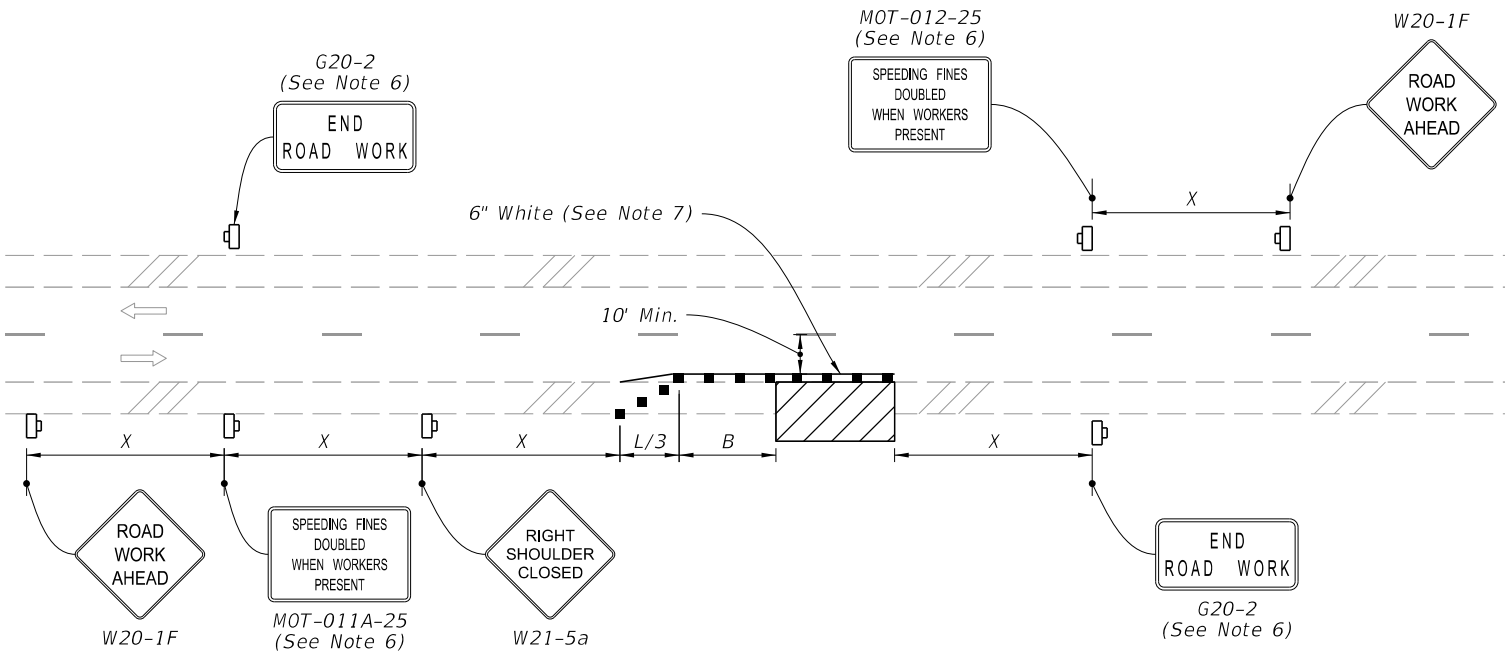

TWO-LANE ROADWAY  
SHOULDER WORK LESS THAN 2' FROM THE TRAVELED WAY  
WITH WORK ZONE SPEED OF 45 MPH OR LESS

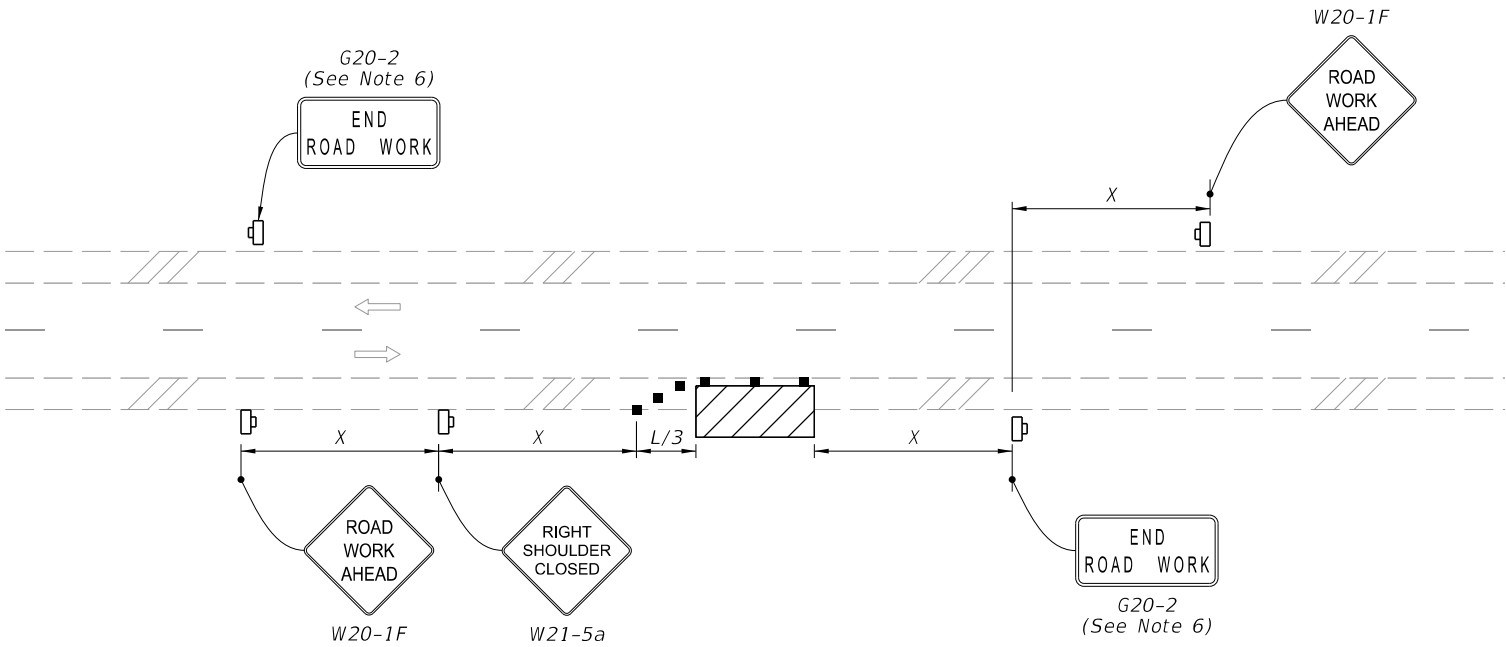

TWO-LANE ROADWAY  
SHOULDER WORK BETWEEN 2' AND 15' FROM THE TRAVELED WAY

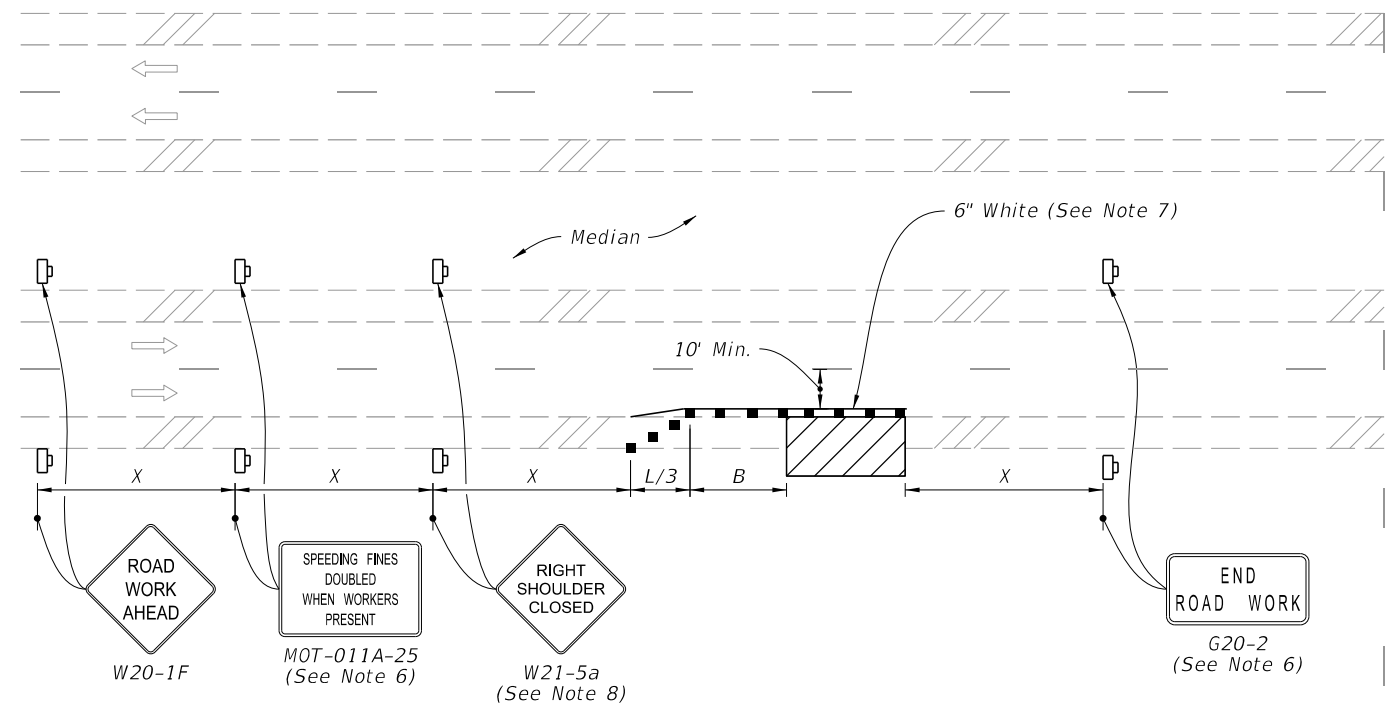

**MULTILANE ROADWAY**  
**SHOULDER WORK LESS THAN 2' FROM THE TRAVELED WAY**  
**WITH WORK ZONE SPEED OF 45 MPH OR LESS**

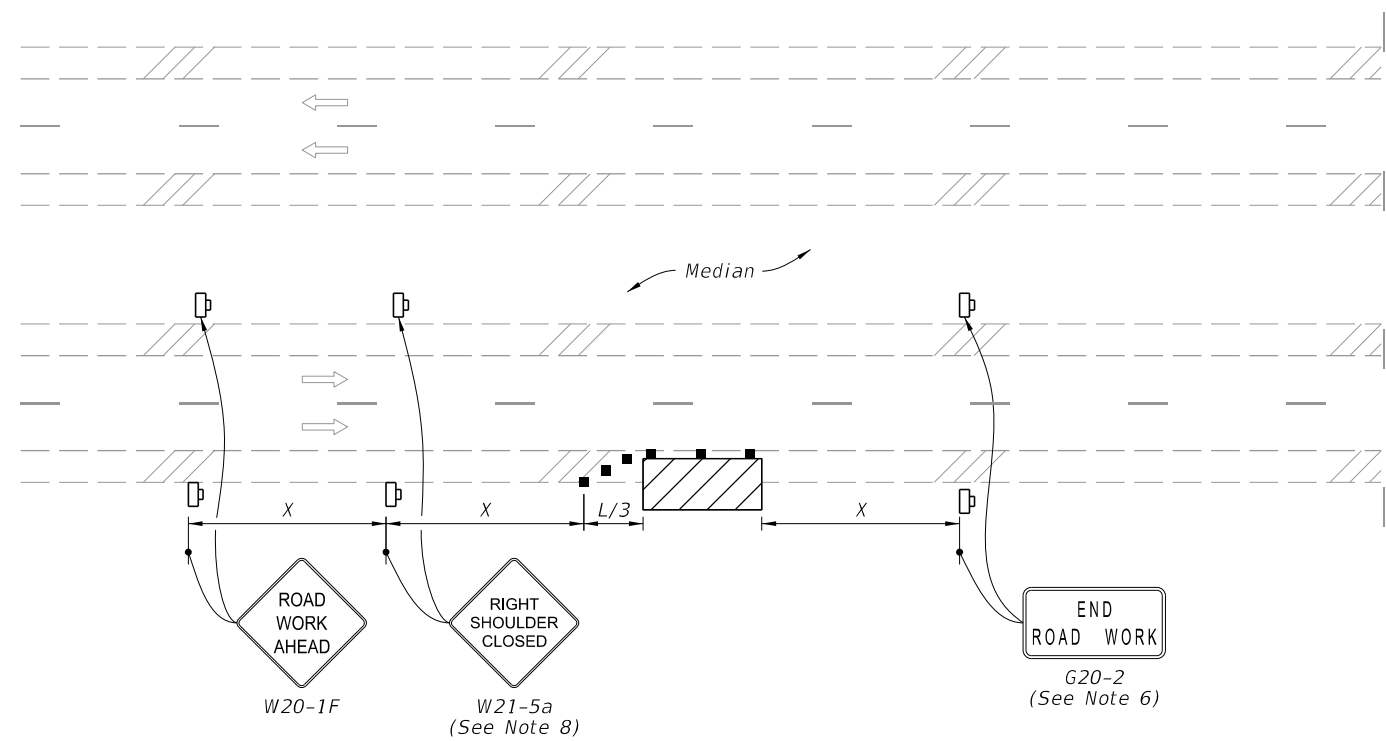

**MULTILANE ROADWAY**  
**SHOULDER WORK BETWEEN 2' AND 15' FROM THE TRAVELED WAY**

**SYMBOLS:**

- Work Area
- Channelizing Device (See Index 102-600)
- Work Zone Sign
- Lane Identification and Direction of Traffic