

GENERAL NOTES:

1. L = Taper Length
 B = Buffer Length
 X = Work Zone Sign Distance
 See Index 102-600 for "L", "B", "X", and channelizing device spacing values.
2. If vehicles in a parking zone block the line of sight to TCZ signs, locate and post mount signs in accordance with Index 700-101.
3. District Traffic Operations Engineer must approve temporary signal phasing modifications prior to beginning of work.
4. Use temporary "STOP" sign (R1-1) where the existing stop bar is more than 30' from the taper, remove or cover existing sign.
5. The "Speeding Fines Doubled When Workers Present" sign (MOT-13-06) and "End Road Work" Sign (G20-2), along with associated Work Zone Sign Distances, may be omitted when the work operation will be in place for 24 hours or less. Additionally, arrow boards may be omitted when the work operation will be in place for 60 minutes or less and the speed limit is 45 mph or less.
6. If the work area extends across a crosswalk, close the crosswalk in accordance with Index 102-660.
7. Dual signs are required for divided roadways.

SYMBOLS:

-  Work Area
-  Channelizing Device (See Index 102-600)
-  Work Zone Sign
-  Type III Barricade
-  Arrow Board
-  Stop Bar
-  Lane Identification and Direction of Traffic

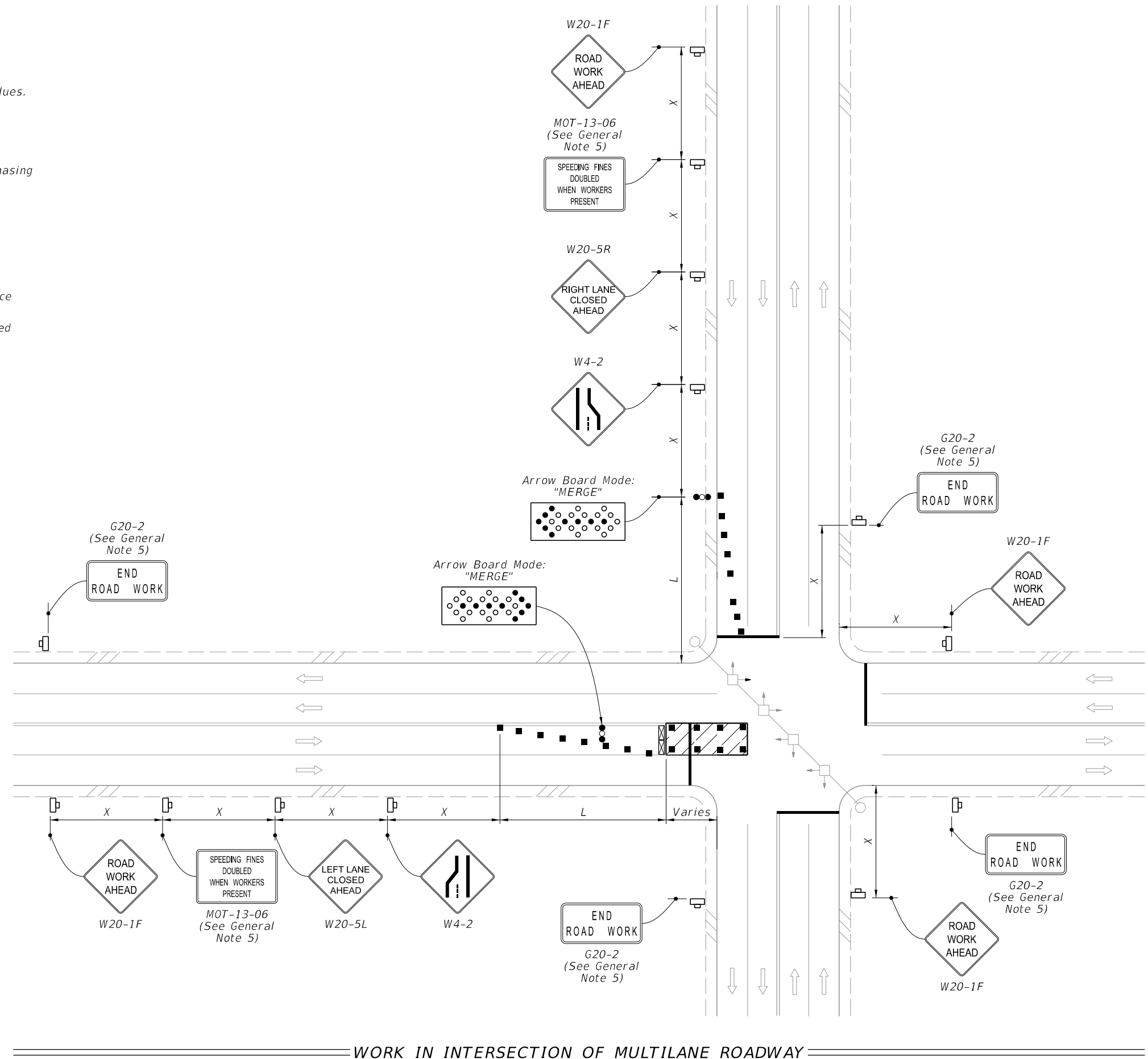

WORK IN INTERSECTION OF MULTILANE ROADWAY

3/4/2024 10:33:00 AM

| | | | | | | |
|---------------------------|----------|--------------|--|--------------------------------------|------------------|-----------------|
| LAST REVISION 11/01/21 | REVISION | DESCRIPTION: |  FY 2022-23 STANDARD PLANS | MULTILANE ROADWAY, INTERSECTION WORK | INDEX 102-615 | SHEET 1 of 5 |
|---------------------------|----------|--------------|--|--------------------------------------|------------------|-----------------|

NOTES:

Confine work operations to the following lane or lane combinations:

- a. Outside travel lane
- b. Outside auxiliary lane
- c. Outside travel lane and adjoining auxiliary lane
- d. Inside travel lane
- e. Inside auxiliary lane
- f. Inside travel lane and adjoining auxiliary lane

If the work area is confined to an auxiliary lane, the work area must be barricaded. Replace the RIGHT (LEFT) LANE CLOSED AHEAD signs with ROAD WORK AHEAD signs, and omit the merge symbol signs and arrow board.

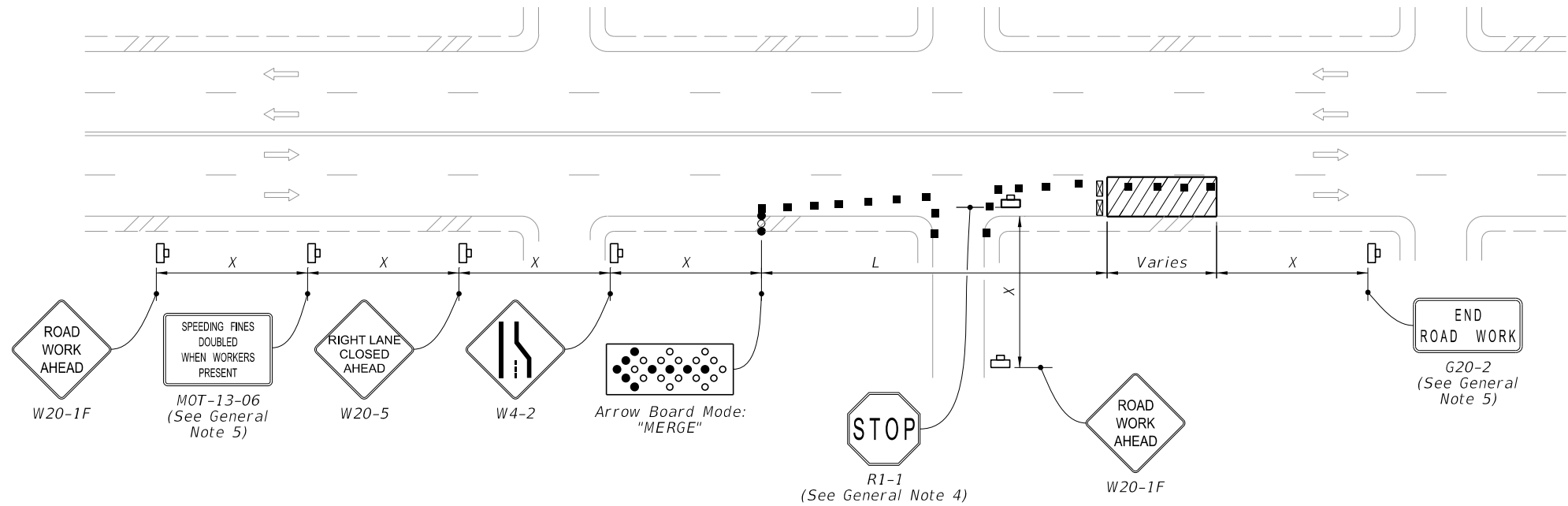

RIGHT LANE CLOSED ON FAR SIDE OF MINOR SIDE STREET

SYMBOLS:

- Work Area
- Channelizing Device (See Index 102-600)
- Work Zone Sign
- Type III Barricade
- Arrow Board
- Stop Bar
- Lane Identification and Direction of Traffic

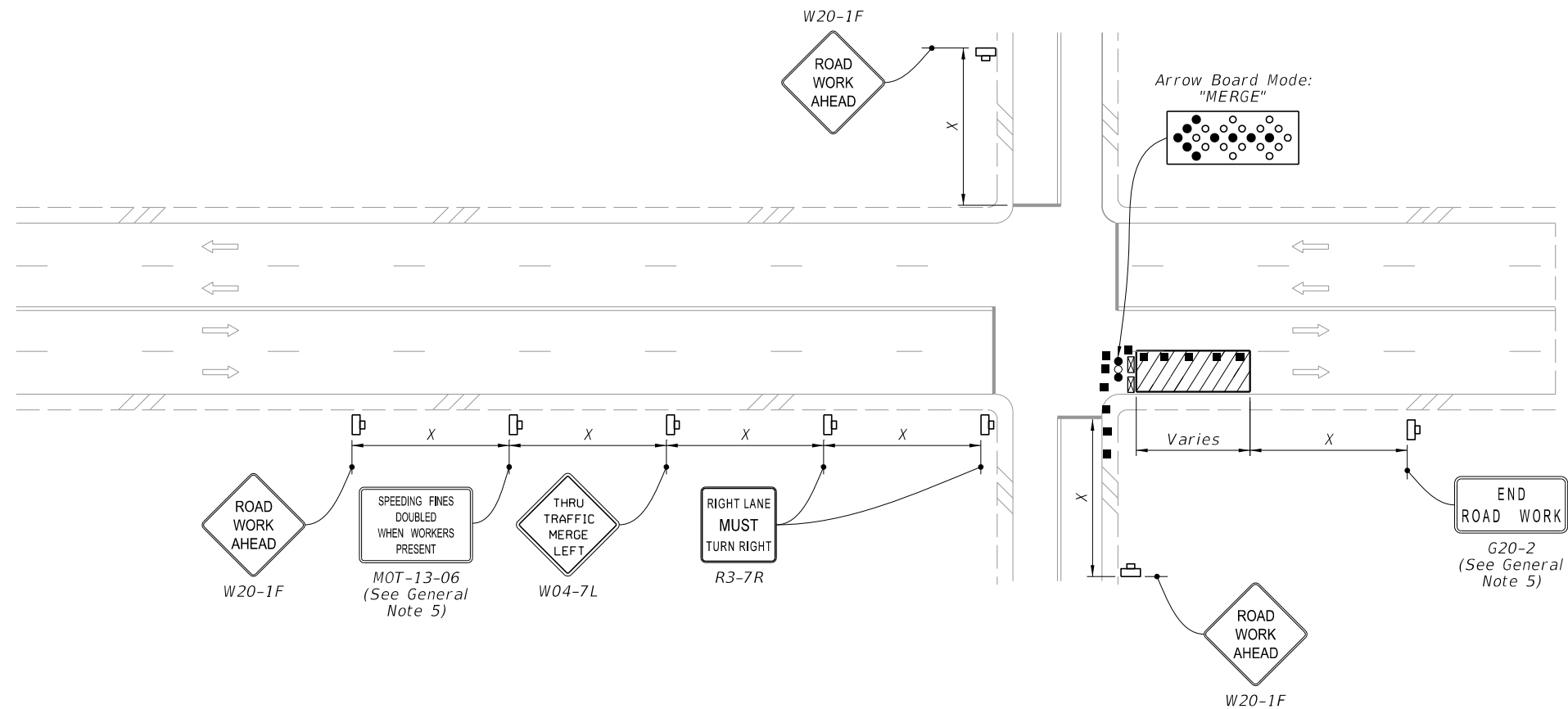

RIGHT LANE CLOSED ON FAR SIDE OF INTERSECTION WITH SIGNIFICANT RIGHT TURNING MOVEMENTS

11/19/2021 7:06:11 AM

| | | | | | | |
|---------------------------|----------|--------------|----------------------------------|--------------------------------------|------------------|-----------------|
| LAST REVISION 11/01/20 | REVISION | DESCRIPTION: | FY 2022-23 STANDARD PLANS | MULTILANE ROADWAY, INTERSECTION WORK | INDEX 102-615 | SHEET 2 of 5 |
|---------------------------|----------|--------------|----------------------------------|--------------------------------------|------------------|-----------------|

NOTES:

1. Confine work operations to the following lane or lane combinations:

- a. Outside travel lane
- b. Outside auxiliary lane
- c. Outside travel lane and adjoining auxiliary lane
- d. Inside travel lane
- e. Inside auxiliary lane
- f. Inside travel lane and adjoining auxiliary lane

If the work area is confined to an auxiliary lane, the work area must be barricaded. Replace the RIGHT (LEFT) LANE CLOSED AHEAD signs with ROAD WORK AHEAD signs, and omit the merge symbol signs and arrow board.

2. Provide sufficient Queue Length so that left-turning vehicles do not block through lanes.

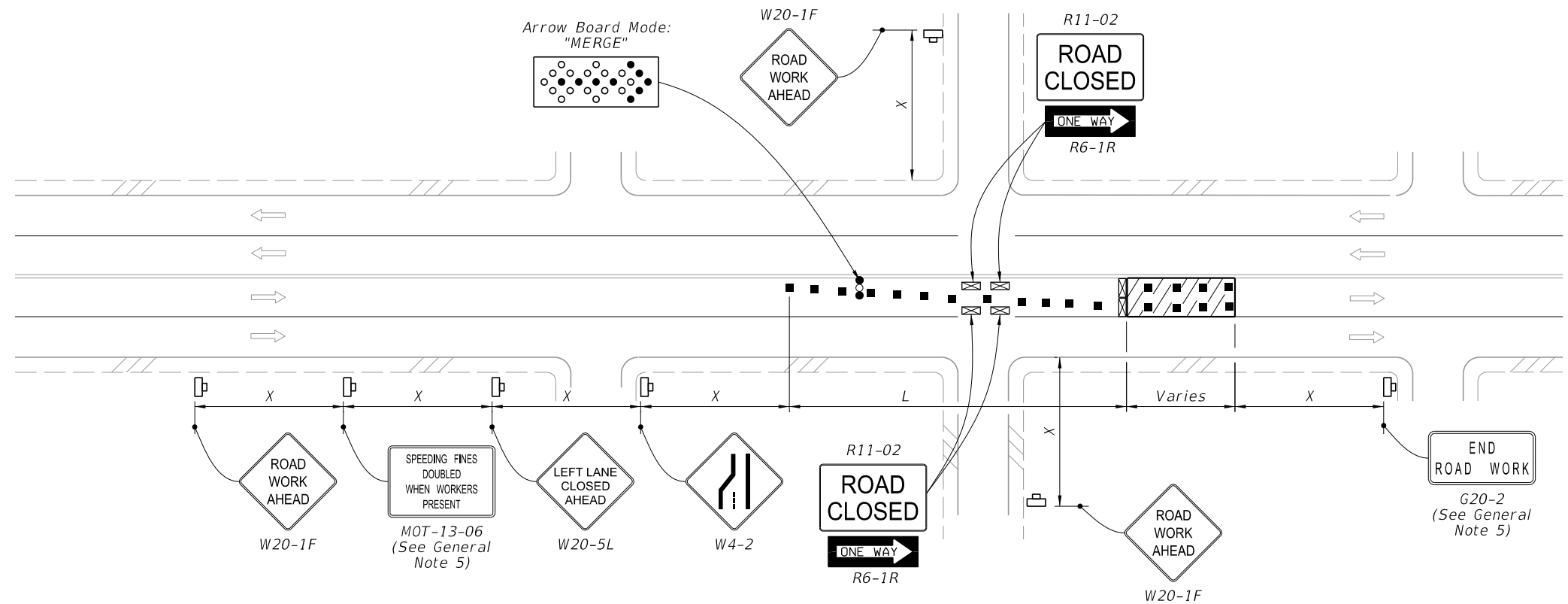

LEFT LANE CLOSED ON FAR SIDE OF MINOR SIDE STREET - RESTRICTED TURNING MOVEMENTS

SYMBOLS:

- Work Area
- Channelizing Device (See Index 102-600)
- Work Zone Sign
- Type III Barricade
- Arrow Board
- Stop Bar
- Lane Identification and Direction of Traffic

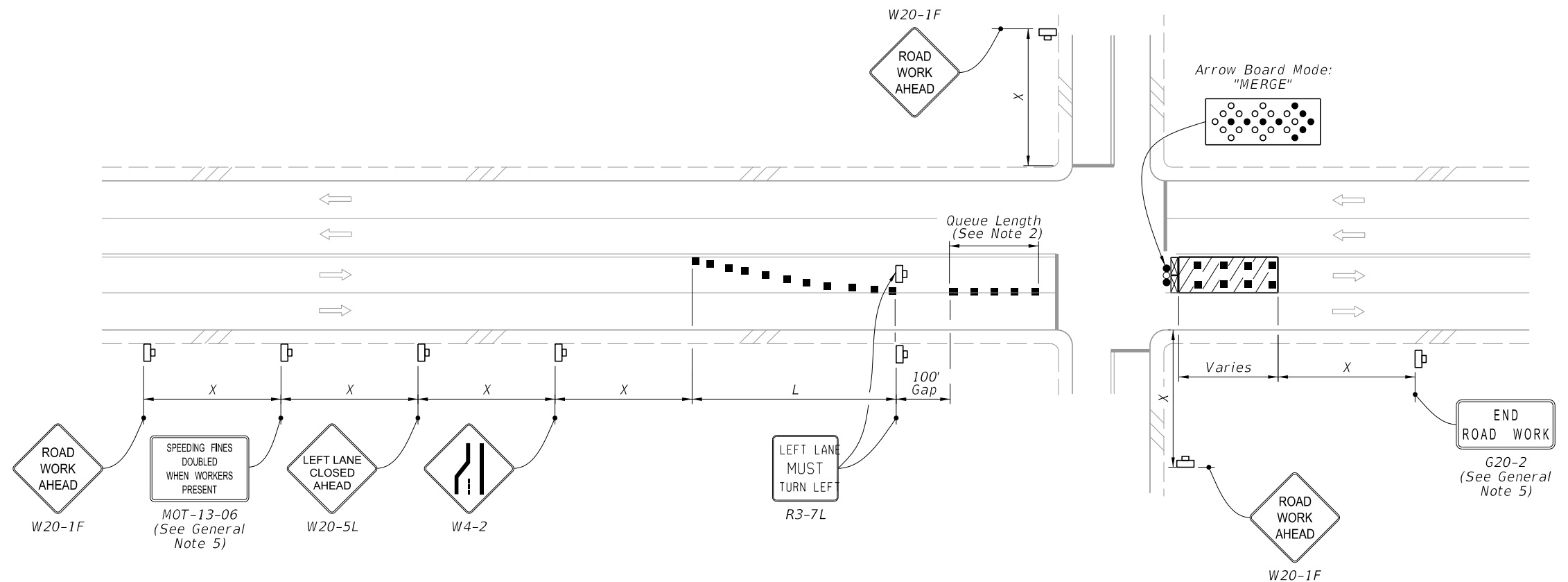

LEFT LANE CLOSED ON FAR SIDE OF INTERSECTION TURNING MOVEMENTS ALLOWED

3/4/2024 10:33:12 AM

| | | | | | | | |
|---------------------------|----------|--------------|--|------------------------------|--------------------------------------|------------------|-----------------|
| LAST REVISION 11/01/20 | REVISION | DESCRIPTION: | | FY 2022-23 STANDARD PLANS | MULTILANE ROADWAY, INTERSECTION WORK | INDEX 102-615 | SHEET 3 of 5 |
|---------------------------|----------|--------------|--|------------------------------|--------------------------------------|------------------|-----------------|

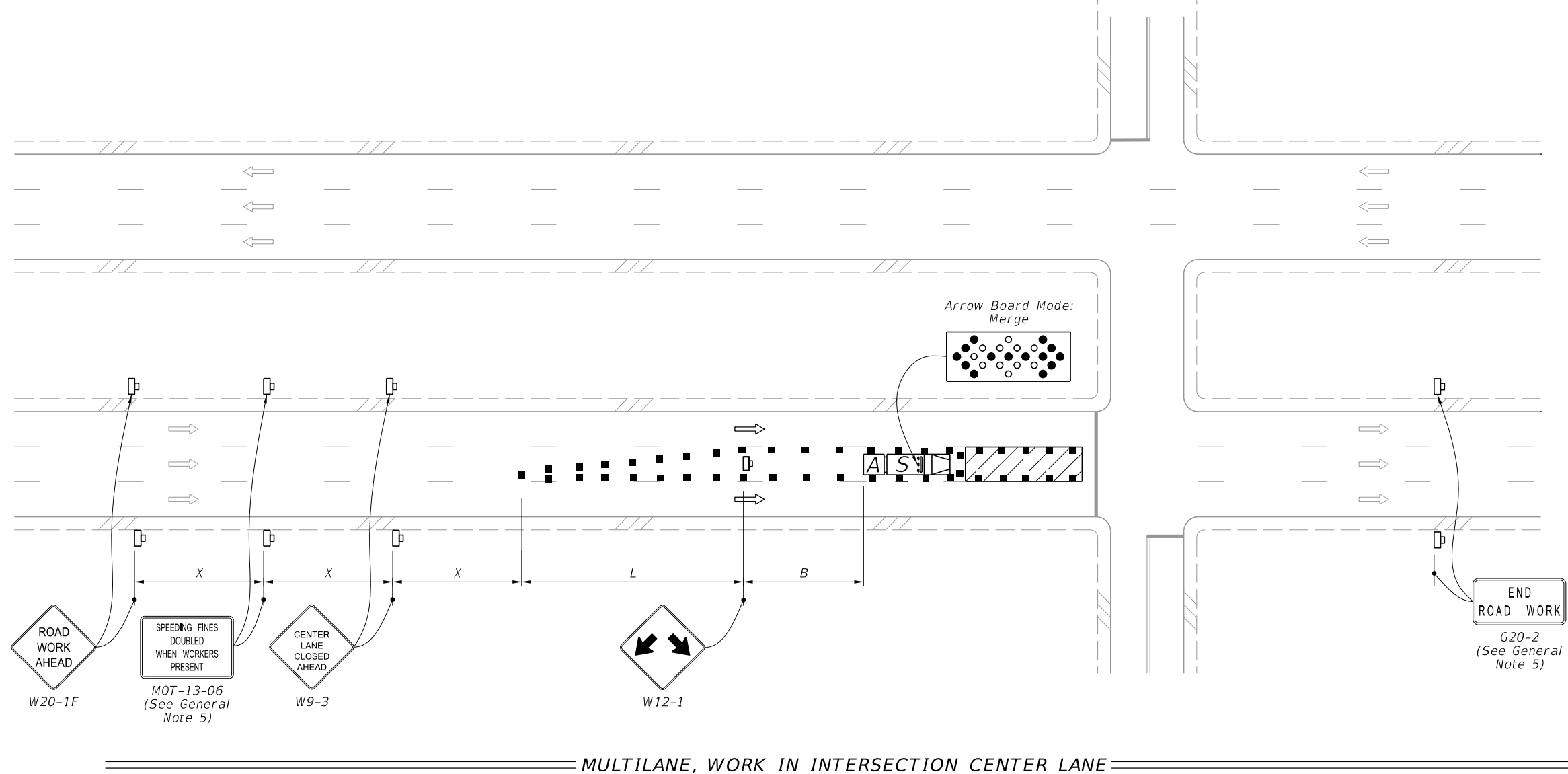

MULTILANE, WORK IN INTERSECTION CENTER LANE

NOTES:

1. Confine work operations to one center travel lane and leave the adjacent travel lanes open to traffic.
2. Ensure that the merging taper only directs vehicular traffic into either the right or left lane.

SYMBOLS:

- Work Area
- Channelizing Device (See Index 102-600)
- Work Zone Sign
- Type III Barricade
- Arrow Board
- Stop Bar
- Shadow (S) Vehicle With Warning Lights And Arrow Board
- Truck/Trailer Mounted Attenuator (TMA)
- Lane Identification and Direction of Traffic

9/21/2021 12:23:28 PM

| | | | | | | | |
|---------------------------|----------|--------------|--|------------------------------|--------------------------------------|------------------|-----------------|
| LAST REVISION 11/01/21 | REVISION | DESCRIPTION: | | FY 2022-23 STANDARD PLANS | MULTILANE ROADWAY, INTERSECTION WORK | INDEX 102-615 | SHEET 4 of 5 |
|---------------------------|----------|--------------|--|------------------------------|--------------------------------------|------------------|-----------------|

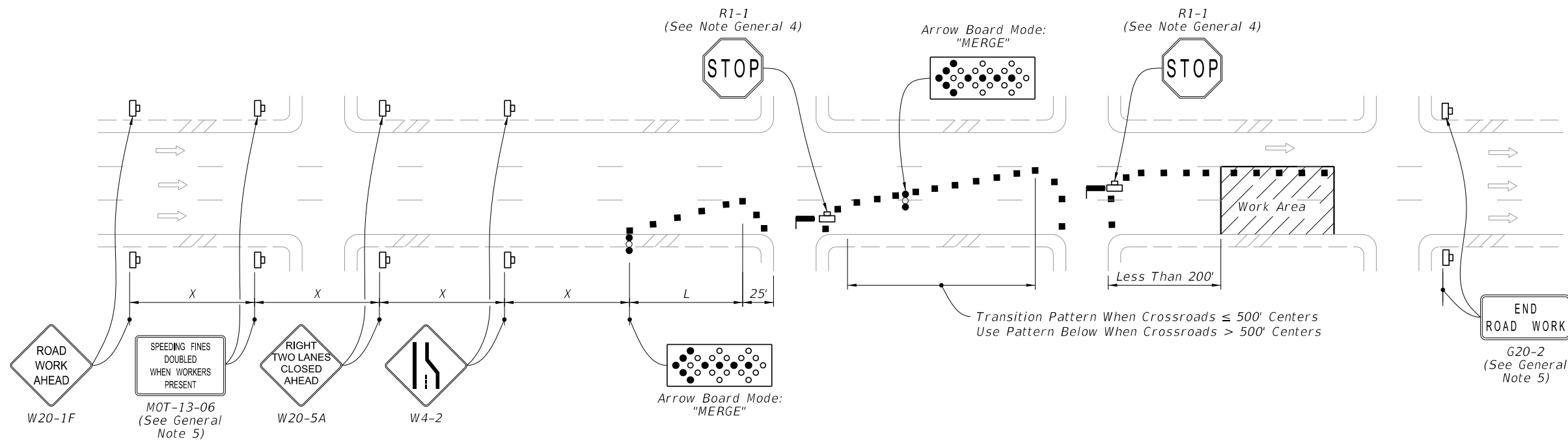

DOUBLE LANE CLOSURE FOR WORK LESS THAN 200' FROM INTERSECTION

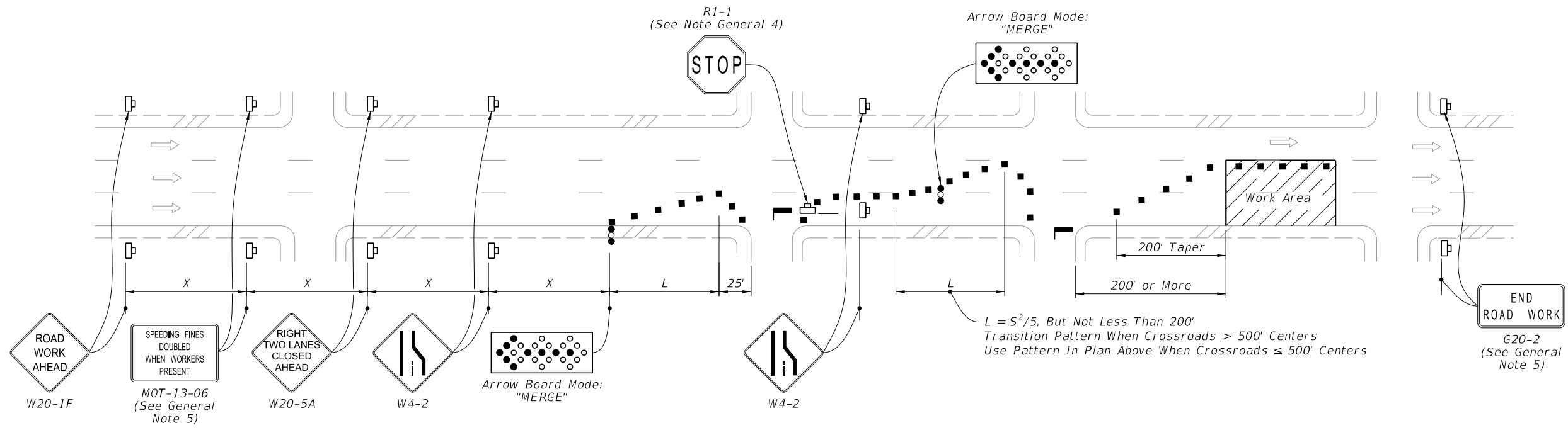

SYMBOLS: (See General Note 5)

- Work Area
- Channelizing Device (See Index 102-600)
- Work Zone Sign
- Arrow Board
- Stop Bar
- Lane Identification and Direction of Traffic

DOUBLE LANE CLOSURE FOR WORK MORE THAN 200' FROM INTERSECTION

12:23:28 PM
9/21/2021

| | | | | | | |
|---------------------------|----------|--------------|----------------------------------|--------------------------------------|------------------|-----------------|
| LAST REVISION 11/01/20 | REVISION | DESCRIPTION: | FY 2022-23 STANDARD PLANS | MULTILANE ROADWAY, INTERSECTION WORK | INDEX 102-615 | SHEET 5 of 5 |
|---------------------------|----------|--------------|----------------------------------|--------------------------------------|------------------|-----------------|