

STEP 1: Calculate the area and the centroid for an individual sign or a sign cluster. Note that the centroid and areas have been calculated for frequently used sign clusters. These are shown on Sheets 7, 8, and 9.

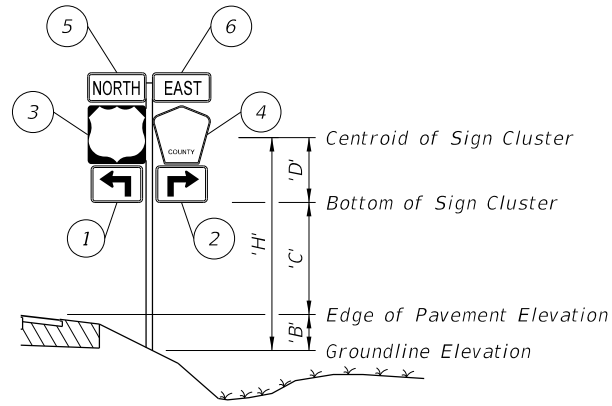

| Size a x h | Centroid | | | 'A _n ' (in. ²) | 'X _n ' x 'A _n ' (in. ³) | 'Y _n ' x 'A _n ' (in. ³) |
|---------------|-------------------------|--------------------------|--------------------------|--|--|--|
| | Local Y _n | Global X _n | Global Y _n | | | |
| (in. x in.) | (in.) | (in.) | | | | |
| 1 21 x 15 | 7.5 | -10.5-1.5-1.5 = -13.5 | 7.5 | 315 | -4,252.5 | 2,362.5 |
| 2 21 x 15 | 7.5 | 10.5+1.5+1.5 = 13.5 | 7.5 | 315 | +4,252.5 | 2,362.5 |
| 3 24 x 24 | 12 | -12-1.5 = -13.5 | 15+1+12 = 28 | 576 | -7,776 | 16,128 |
| 4 24 x 24 | 12 | 12+1.5 = 13.5 | 15+1+12 = 28 | 436 | 5,886 | 12,208 |
| 5 24 x 12 | 6 | -12-1.5 = -13.5 | 15+1+24+1+6 = 47 | 288 | -3,888 | 13,536 |
| 6 24 x 12 | 6 | 12+1.5 = 13.5 | 15+1+24+1+6 = 47 | 288 | 3,888 | 13,536 |
| TOTALS | | | | 2,218 | -1,890 | 60,133 |

$$\Sigma ('A_n') = 2,218 \text{ in.}^2 = 15.4 \text{ ft.}^2 \quad \Sigma ('X_n' \times 'A_n') = -1,890 \text{ in.}^3 = -1.09 \text{ ft.}^3 \quad \Sigma ('Y_n' \times 'A_n') = 60,133 \text{ in.}^3 = 34.8 \text{ ft.}^3$$

$$'X_c' = \frac{\Sigma ('X_n' \times 'A_n')}{\Sigma 'A_n'} = -0.1 \text{ ft.} \quad 'Y_c' = \frac{\Sigma ('Y_n' \times 'A_n')}{\Sigma 'A_n'} = 2.26 \text{ ft.}$$

STEP 2: Determine the height 'H' from groundline to the centroid of the individual sign or sign cluster.

Assume: 'B' = 1 ft., 'C' = 7 ft.
Calculated: X_c = -0.1 ft., Y_c = 'D' 2.26 ft.

'H' = 'B' + 'C' + 'D' = 10.26 ft. ==> **USE 11 ft.** Σ ('A_n') = 15.4 ft.² ==> **USE 16 ft.²**

STEP 3: Refer to the Aluminum Column (Post) Selection Tables and find the intersection point. See Sheet 3.

| | | ALUMINUM COLUMN (POST) SELECTION TABLE | | | | | | | | | | | | |
|-----------------------|-----|--|------|-------|-------|-------|-------|-------|-------|-------|-------|-------|-------|-------|
| | | 'H' (FT) | | | | | | | | | | | | |
| TOTAL PANEL AREA (SF) | | 8 ft | 9 ft | 10 ft | 11 ft | 12 ft | 13 ft | 14 ft | 15 ft | 16 ft | 17 ft | 18 ft | 19 ft | 20 ft |
| | | 3 sf | 2 | 2.5 | 2.5 | 2.5 | 3 | 3 | 3 | 3 | 3.5 | 3.5 | 3.5 | 3.5 |
| 4 sf | 2.5 | 2.5 | 3 | 3 | 3 | 3 | 3.5 | 3.5 | 3.5 | 3.5 | 3.5 | 3.5 | 3.5 | 3.5 |
| 5 sf | 2.5 | 3 | 3 | 3 | 3.5 | 3.5 | 3.5 | 3.5 | 3.5 | 3.5 | 3.5 | 3.5 | 4 | 4 |
| 6 sf | 3 | 3 | 3.5 | 3.5 | 3.5 | 3.5 | 3.5 | 3.5 | 3.5 | 3.5 | 4 | 4 | 4 | 4 |
| 7 sf | 3 | 3.5 | 3.5 | 3.5 | 3.5 | 3.5 | 3.5 | 3.5 | 4 | 4 | 4 | 4 | 4 | 4 |
| 8 sf | 3.5 | 3.5 | 3.5 | 3.5 | 3.5 | 3.5 | 3.5 | 4 | 4 | 4 | 4 | 4 | 4 | 4 |
| 9 sf | 3.5 | 3.5 | 3.5 | 3.5 | 3.5 | 3.5 | 4 | 4 | 4 | 4 | 4 | 4 | 4 | 4 |
| 10 sf | 3.5 | 3.5 | 3.5 | 3.5 | 3.5 | 4 | 4 | 4 | 4 | 4 | 4 | 4.5 | 4.5 | 4.5 |
| 11 sf | 3.5 | 3.5 | 3.5 | 3.5 | 4 | 4 | 4 | 4 | 4 | 4 | 4 | 4.5 | 4.5 | 4.5 |
| 12 sf | 3.5 | 3.5 | 3.5 | 4 | 4 | 4 | 4 | 4 | 4 | 4 | 4 | 4.5 | 4.5 | 4.5 |
| 13 sf | 3.5 | 3.5 | 4 | 4 | 4 | 4 | 4 | 4 | 4 | 4 | 4.5 | 4.5 | 4.5 | 5 |
| 14 sf | 3.5 | 3.5 | 4 | 4 | 4 | 4 | 4 | 4 | 4 | 4.5 | 4.5 | 4.5 | 5 | 5 |
| 15 sf | 3.5 | 4 | 4 | 4 | 4 | 4 | 4 | 4 | 4.5 | 4.5 | 4.5 | 5 | 5 | 5 |
| 16 sf | 3.5 | 4 | 4 | 4 | 4 | 4 | 4 | 4 | 4.5 | 4.5 | 5 | 5 | 5 | 6 |
| 17 sf | 4 | 4 | 4 | 4 | 4 | 4 | 4 | 4 | 4.5 | 4.5 | 5 | 5 | 6 | 6 |
| 18 sf | 4 | 4 | 4 | 4 | 4 | 4 | 4.5 | 4.5 | 4.5 | 5 | 5 | 5 | 6 | 6 |
| 19 sf | 4 | 4 | 4 | 4 | 4 | 4 | 4.5 | 4.5 | 4.5 | 5 | 5 | 6 | 6 | 6 |
| 20 sf | 4 | 4 | 4 | 4 | 4 | 4.5 | 4.5 | 4.5 | 5 | 5 | 5 | 6 | 6 | 6 |
| 21 sf | 4 | 4 | 4 | 4 | 4.5 | 4.5 | 5 | 5 | 5 | 6 | 6 | 6 | 6 | 6 |
| 22 sf | 4 | 4 | 4 | 4.5 | 4.5 | 4.5 | 5 | 5 | 6 | 6 | 6 | 6 | 6 | 6 |
| 23 sf | 4 | 4 | 4 | 4 | 4.5 | 4.5 | 5 | 5 | 5 | 6 | 6 | 6 | 6 | 6 |
| 24 sf | 4 | 4 | 4.5 | 4.5 | 4.5 | 5 | 5 | 6 | 6 | 6 | 6 | 6 | 6 | 6 |
| 25 sf | 4 | 4 | 4.5 | 4.5 | 5 | 5 | 5 | 6 | 6 | 6 | 6 | 6 | 6 | 8 |
| 26 sf | 4 | 4.5 | 4.5 | 4.5 | 5 | 5 | 5 | 6 | 6 | 6 | 6 | 6 | 6 | 8 |
| 27 sf | 4 | 4.5 | 4.5 | 4.5 | 5 | 5 | 6 | 6 | 6 | 6 | 6 | 6 | 8 | 8 |
| 28 sf | 4 | 4.5 | 4.5 | 5 | 5 | 5 | 6 | 6 | 6 | 6 | 6 | 6 | 8 | 8 |
| 29 sf | 4.5 | 4.5 | 4.5 | 5 | 5 | 6 | 6 | 6 | 6 | 6 | 6 | 8 | 8 | 8 |
| 30 sf | 4.5 | 4.5 | 5 | 5 | 5 | 6 | 6 | 6 | 6 | 6 | 6 | 8 | 8 | 8 |

For 'H' = 11 ft., Area = 16 ft.²

- Refer to the Aluminum Column (Post) Selection Table, from Sheet 3 and shown here for reference.

- To determine the required post size, find the intersection of the row labeled "16 SF" and the column labeled "11 FT". For the example the intersection value is "4" (4" OD).

- In the Column (Post) and Foundation Table, the value "4" shows the design requires a 4.0" diameter and 1/4" thick Aluminum Column (Post) and a 2.0' diameter and 3.5' deep Concrete Foundation and 3.0' Stub.

STEP 4: For sign assemblies with signs oriented in two directions, only the sign with the largest area should be analyzed to determine the Column (Post) requirements.

| SHEET | CONTENTS |
|----------|--|
| 1 | General Notes and Design Example |
| 2 | Design Example - Centroid |
| 3 | Column and Foundation Tables |
| 4 | Slip Base and Foundation Details |
| 5 | Driven Post, Concrete Stub, and Soil Plate Details |
| 6 | Wind Beam Connection |
| 7, 8 & 9 | Frequently Used Sign Clusters |

GENERAL NOTES:

- Shop Drawings:
This Index is considered fully detailed. Submit Shop Drawings only for minor modifications not detailed in the Plans.
- Aluminum Sign, Wind Beams and Column (Post) Materials:
A. Aluminum Plates: ASTM B209, Alloy 6061-T6
B. Aluminum Bars and Extruded Shapes: ASTM B221, Alloy 6061-T6
C. Aluminum Structural Shapes: ASTM B221 Alloy 6061-T6
D. Cast Aluminum: ASTM B26 Alloy A356-T6
E. Aluminum Weld Material: ER 5556 or 5356
- Galvanized Steel Slip Base Stub Materials:
A. Steel Plate and Structural Shapes: ASTM A36 or ASTM A709, Grade 36
B. Steel Weld Metal: E70XX
- Sign Mounting Bolts, Nuts and Washers:
A. Aluminum Button Head and Flat Head Bolts: ASTM F468 Alloy 2024-T4
B. Aluminum Hex Nuts: ASTM F467 Alloy 6061-T6 or 6262-T9
C. Aluminum Washers: ASTM B221, Alloy 7075-T6
- Stainless Steel Bolts, Nuts and Washers may be used in lieu of the Aluminum button head and flat head bolts as follows:
A. Stainless Steel Bolts: ASTM F593 Alloy Group 2, Condition A, CW1 or SH1
B. Stainless Steel Nuts: ASTM F594
- Sign Column (Post) Bolts, Nuts and Washers:
A. Galvanized U-Bolt (Column): ASTM A449 or ASTM A193 B7 according to ASTM F2329 with double nuts (nut and lock washer optional).
B. Aluminum Bolts (Sleeve): ASTM F468, Alloy 6061-T6 or 2024-T4 with Hex Nuts F467 6061-T6 or 6262-T9 and Washers B221, Al clad 2024-T4
C. Galvanized High Strength Hex Head Bolts (BaseBolts): ASTM F3125, Grade A325, Type 1
D. Galvanized Hex Nuts: ASTM A563 Grade D
E. Galvanized Washers: ASTM F436
F. Galvanized Bolts (Sleeve): ASTM A307 with Galvanized Hex Nuts and Washers
- Coatings:
A. Aluminum Fasteners: Anodic coating (0.0002 inches mint.) and chromate sealed
B. High Strength Steel Bolts Nuts and Washers: ASTM F2329
C. All other steel items (excluding stainless steel): Hot-dip Galvanize-ASTM A123
D. Repair damaged galvanizing in accordance with Specification 562
- BREAKAWAY SUPPORTS REQUIREMENTS: Install non-frangible aluminum column (post) (larger than 3 1/2") with breakaway supports as shown on Sheet 4. Signs shielded by barrier wall or guardrail do not require breakaway support.

GUIDE TO USE THIS INDEX

GENERAL NOTES AND DESIGN EXAMPLE

12/16/2020 7:15:18 AM

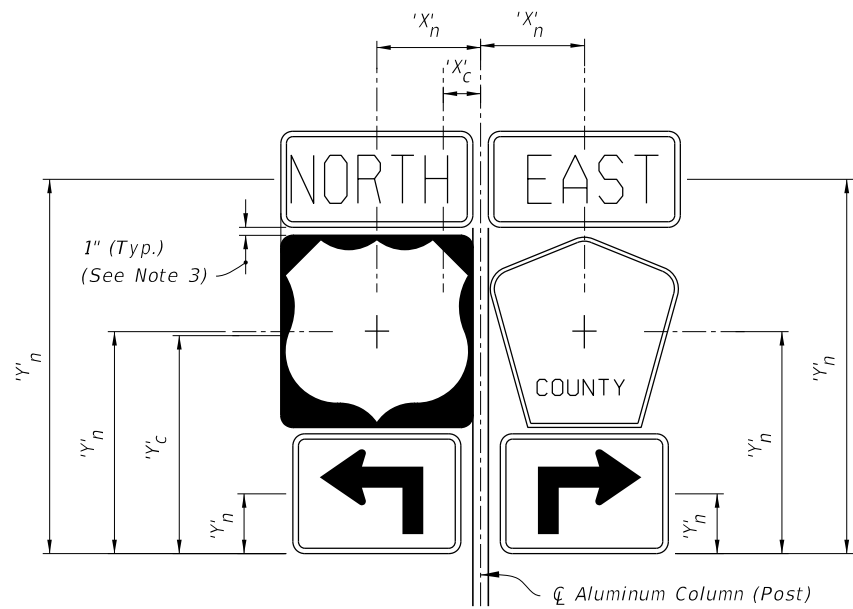

SIGN CLUSTER

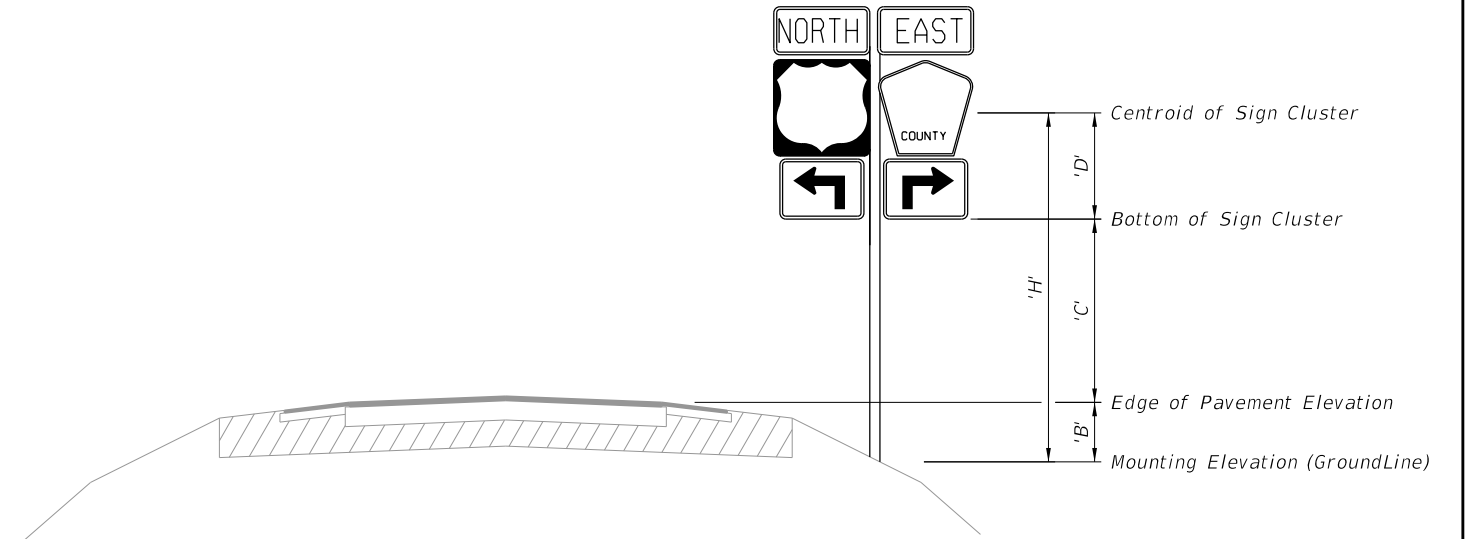

TYPICAL SECTION

$$'X'_c = \frac{\sum ('X'_n \times 'A'_n)}{\sum 'A'_n} \quad 'C' = 'Y'_c = \frac{\sum ('Y'_n \times 'A'_n)}{\sum 'A'_n}$$

- 'A'_n = Area of individual sign
- 'B' = Height of the edge of pavement from the mounting elevation
- 'C' = Height of the the bottom of the sign or cluster from the edge of pavement elevation
- 'D' = Height of the centroid of the sign or cluster from the bottom of the sign or cluster
- h = Individual sign height
- 'H' = Height of sign or cluster centroid from groundline
- a = Individual sign width
- 'X'_c = Centroid horizontal location of sign or cluster from ϕ Aluminum Column (Post)
- 'Y'_c = Centroid height of sign or cluster from bottom of sign cluster
- 'X'_n = Individual sign centroid horizontal location from ϕ Aluminum Column (Post)
- 'Y'_n = Individual Sign centroid height from bottom of sign cluster

NOTES:

1. For 'B' & 'C' see Index 700-101 and Roadway Plans.
2. Do not exceed an area of 30 SF or a width of 60 inches for a sign or a sign cluster, including rotated sign panels.
3. Vertical sign spacing (1" shown on Sign Cluster detail) also applies to rotated signs.

CALCULATION OF SIGN CLUSTER CENTROID

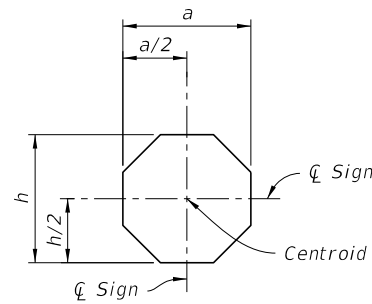

STOP

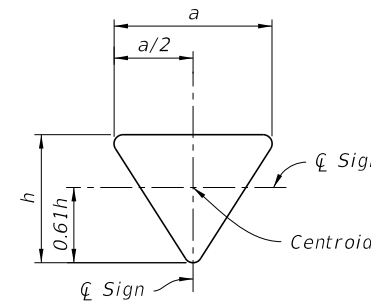

YIELD

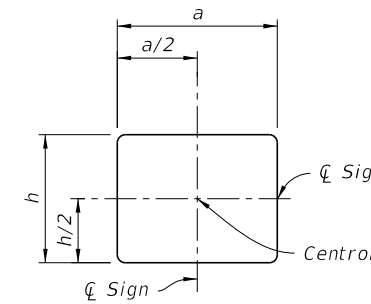

RECTANGLE

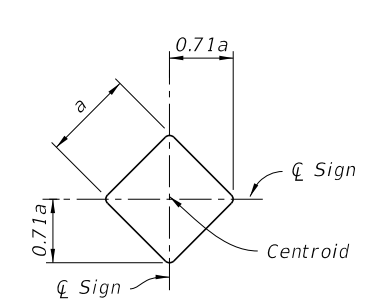

DIAMOND

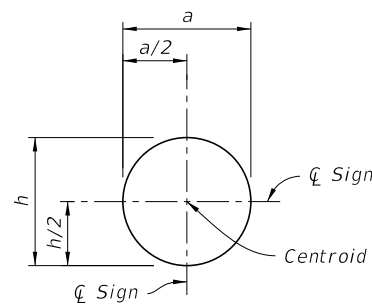

RAILROAD

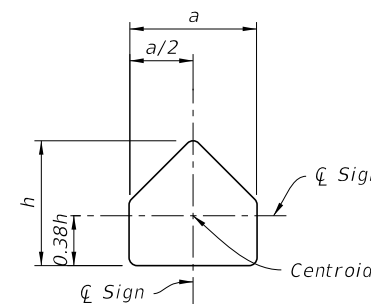

SCHOOL

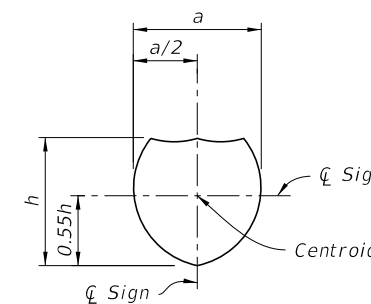

SHIELD

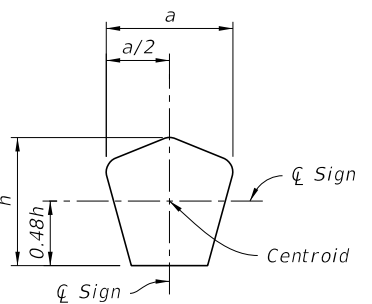

COUNTY

DESIGN EXAMPLE - CENTROID

10/8/2020 11:59:22 AM

| | | | | | | | |
|---------------------------|----------|--------------|--|------------------------------|----------------------------|------------------|------------------|
| LAST REVISION 11/01/19 | REVISION | DESCRIPTION: | | FY 2021-22 STANDARD PLANS | SINGLE COLUMN GROUND SIGNS | INDEX 700-010 | SHEET 2 of 10 |
|---------------------------|----------|--------------|--|------------------------------|----------------------------|------------------|------------------|

ALUMINUM COLUMN (POST) SELECTION TABLE (O.D. in.)

| TOTAL PANEL AREA (SF) | | 'H' (FT) | | | | | | | | | | | | |
|-----------------------|-----|----------|------|-------|-------|-------|-------|-------|-------|-------|-------|-------|-------|-------|
| | | 8 ft | 9 ft | 10 ft | 11 ft | 12 ft | 13 ft | 14 ft | 15 ft | 16 ft | 17 ft | 18 ft | 19 ft | 20 ft |
| | | 3 sf | 2 | 2.5 | 2.5 | 2.5 | 3 | 3 | 3 | 3 | 3.5 | 3.5 | 3.5 | 3.5 |
| 4 sf | 2.5 | 2.5 | 3 | 3 | 3 | 3 | 3.5 | 3.5 | 3.5 | 3.5 | 3.5 | 3.5 | 3.5 | |
| 5 sf | 2.5 | 3 | 3 | 3 | 3.5 | 3.5 | 3.5 | 3.5 | 3.5 | 3.5 | 3.5 | 4 | 4 | |
| 6 sf | 3 | 3 | 3.5 | 3.5 | 3.5 | 3.5 | 3.5 | 3.5 | 3.5 | 3.5 | 4 | 4 | 4 | |
| 7 sf | 3 | 3.5 | 3.5 | 3.5 | 3.5 | 3.5 | 3.5 | 3.5 | 4 | 4 | 4 | 4 | 4 | |
| 8 sf | 3.5 | 3.5 | 3.5 | 3.5 | 3.5 | 3.5 | 3.5 | 4 | 4 | 4 | 4 | 4 | 4 | |
| 9 sf | 3.5 | 3.5 | 3.5 | 3.5 | 3.5 | 3.5 | 4 | 4 | 4 | 4 | 4 | 4 | 4 | |
| 10 sf | 3.5 | 3.5 | 3.5 | 3.5 | 3.5 | 4 | 4 | 4 | 4 | 4 | 4 | 4.5 | 4.5 | |
| 11 sf | 3.5 | 3.5 | 3.5 | 3.5 | 4 | 4 | 4 | 4 | 4 | 4 | 4.5 | 4.5 | 4.5 | |
| 12 sf | 3.5 | 3.5 | 3.5 | 4 | 4 | 4 | 4 | 4 | 4 | 4 | 4.5 | 4.5 | 4.5 | |
| 13 sf | 3.5 | 3.5 | 4 | 4 | 4 | 4 | 4 | 4 | 4 | 4.5 | 4.5 | 4.5 | 5 | |
| 14 sf | 3.5 | 3.5 | 4 | 4 | 4 | 4 | 4 | 4 | 4.5 | 4.5 | 4.5 | 5 | 5 | |
| 15 sf | 3.5 | 4 | 4 | 4 | 4 | 4 | 4 | 4.5 | 4.5 | 4.5 | 5 | 5 | 5 | |
| 16 sf | 3.5 | 4 | 4 | 4 | 4 | 4 | 4 | 4.5 | 4.5 | 5 | 5 | 5 | 6 | |
| 17 sf | 4 | 4 | 4 | 4 | 4 | 4 | 4.5 | 4.5 | 4.5 | 5 | 5 | 6 | 6 | |
| 18 sf | 4 | 4 | 4 | 4 | 4 | 4.5 | 4.5 | 4.5 | 5 | 5 | 5 | 6 | 6 | |
| 19 sf | 4 | 4 | 4 | 4 | 4 | 4.5 | 4.5 | 4.5 | 5 | 5 | 6 | 6 | 6 | |
| 20 sf | 4 | 4 | 4 | 4 | 4.5 | 4.5 | 4.5 | 5 | 5 | 5 | 6 | 6 | 6 | |
| 21 sf | 4 | 4 | 4 | 4 | 4.5 | 4.5 | 5 | 5 | 5 | 6 | 6 | 6 | 6 | |
| 22 sf | 4 | 4 | 4 | 4.5 | 4.5 | 4.5 | 5 | 5 | 6 | 6 | 6 | 6 | 6 | |
| 23 sf | 4 | 4 | 4 | 4.5 | 4.5 | 5 | 5 | 5 | 6 | 6 | 6 | 6 | 6 | |
| 24 sf | 4 | 4 | 4.5 | 4.5 | 4.5 | 5 | 5 | 6 | 6 | 6 | 6 | 6 | 6 | |
| 25 sf | 4 | 4 | 4.5 | 4.5 | 5 | 5 | 5 | 6 | 6 | 6 | 6 | 6 | 8 | |
| 26 sf | 4 | 4.5 | 4.5 | 4.5 | 5 | 5 | 5 | 6 | 6 | 6 | 6 | 8 | 8 | |
| 27 sf | 4 | 4.5 | 4.5 | 4.5 | 5 | 5 | 6 | 6 | 6 | 6 | 6 | 8 | 8 | |
| 28 sf | 4 | 4.5 | 4.5 | 5 | 5 | 5 | 6 | 6 | 6 | 6 | 6 | 8 | 8 | |
| 29 sf | 4.5 | 4.5 | 4.5 | 5 | 5 | 6 | 6 | 6 | 6 | 6 | 8 | 8 | 8 | |
| 30 sf | 4.5 | 4.5 | 5 | 5 | 5 | 6 | 6 | 6 | 6 | 6 | 8 | 8 | 8 | |

FOUNDATION TABLE

| Column (Post) Size | | Foundation Alternatives | | | | |
|-----------------------|----------------|---|--------------------------------------|--------------------|----------------------|------------------|
| Outside Diameter (in) | Wall Thk. (in) | Driven Post * | | Concrete (Class I) | | |
| | | Embedment Depth (ft) without Soil Plate | Embedment Depth (ft) with Soil Plate | Diameter (ft) | Embedment Depth (ft) | Stub Length (ft) |
| 2.0 | 1/8 | 4.5 | 2.5 | --- | --- | --- |
| 2.5 | 1/8 | 5.0 | 3.0 | --- | --- | --- |
| 3.0 | 1/8 | 5.0 | 3.5 | --- | --- | --- |
| 3.5 | 3/16 | 6.0 | 4.5 | --- | --- | --- |
| 4.0 | 1/4 | --- | --- | 2.0 | 3.5 | 3.0 |
| 4.5 | 1/4 | --- | --- | 2.0 | 4.0 | 3.0 |
| 5.0 | 1/4 | --- | --- | 2.0 | 4.5 | 3.0 |
| 6.0 | 1/4 | --- | --- | 2.0 | 5.0 | 3.0 |
| 8.0 | 1/4 | --- | --- | 2.0 | 5.5 | 3.0 |

* INSTALLING FRANGIBLE COLUMN SUPPORTS:

Columns (posts) 3 1/2" O.D. and less are considered frangible and may be installed either by driving the post or setting the posts in preformed holes. Backfill preformed holes with suitable material tamped in layers not thicker than 6" (to provide adequate compaction) or filled with flowable fill or bagged concrete.

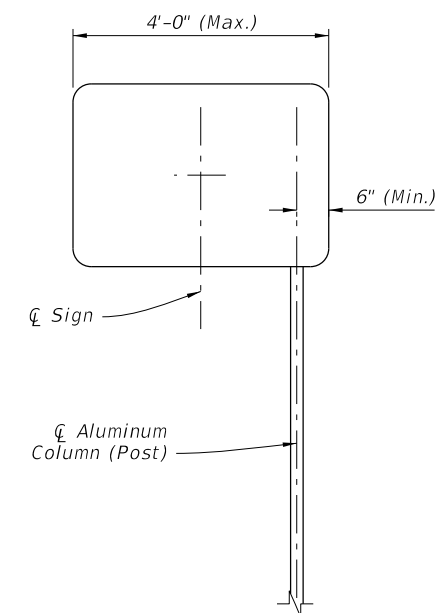

OFFSET SIGN

NOTE:

1. For offset sign placement see Index 700-101.
2. For signs with widths greater than 4' see Index 700-011.
3. Offset signs with driven posts require a soil plate.

COLUMN AND FOUNDATION TABLES

10/8/2020 11:59:24 AM

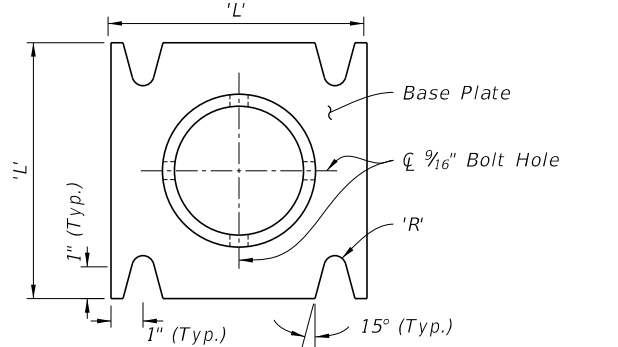
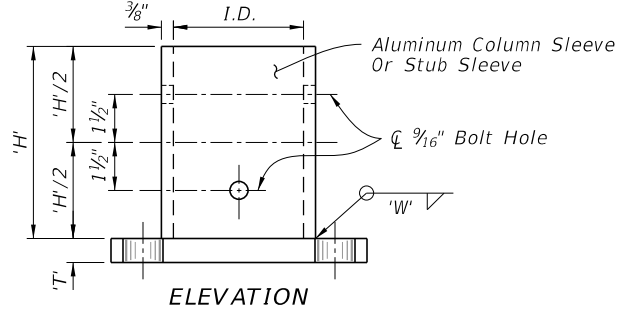

STUB/SLEEVE & BASE PLATE DETAILS
(Welded Or Sandcast)

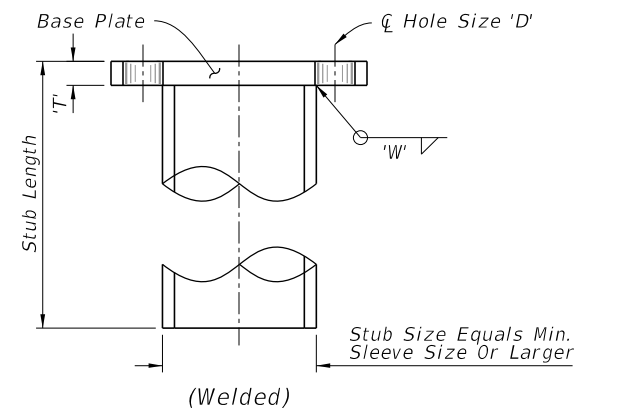

STUB DETAIL
(Welded)

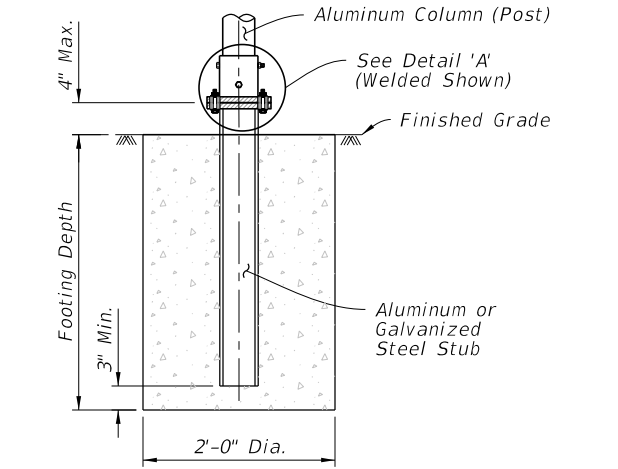

SLIP BASE AND FOUNDATION DETAIL
(Non-Frangible Column, Typ.)

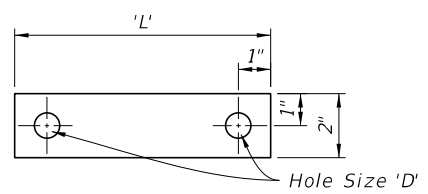

28 Ga. Thick Aluminum Strip
2 Reqd. Per Base

BOLT KEEPER PLATE DETAIL

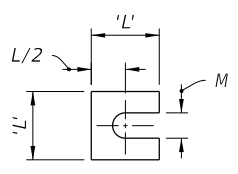

Provide 2~0.0149" Thick (28 gauge)
and 2~0.0329" Thick (21 gauge)
Brass Shims Per Post

SHIM DETAIL

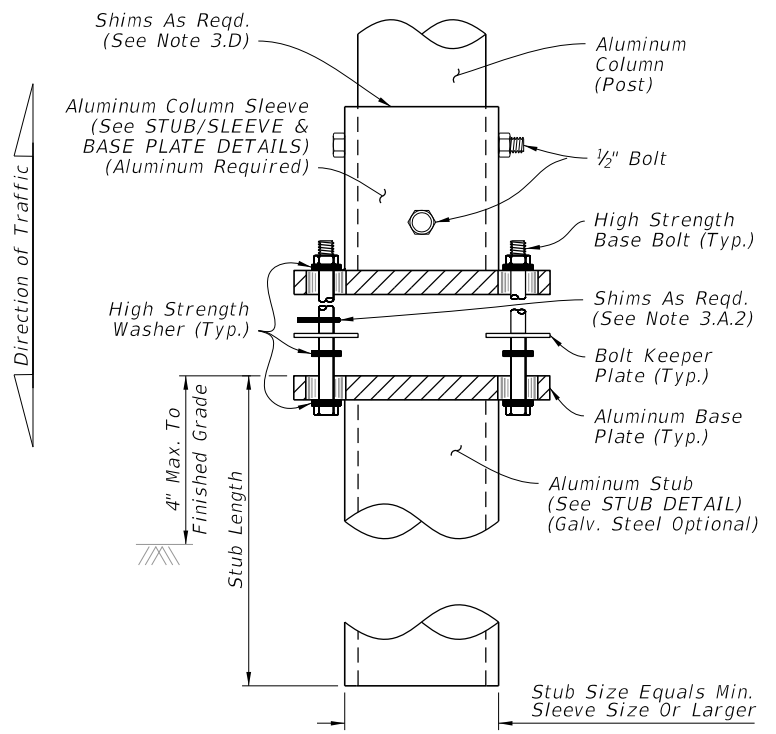

WELDED STUB BASE

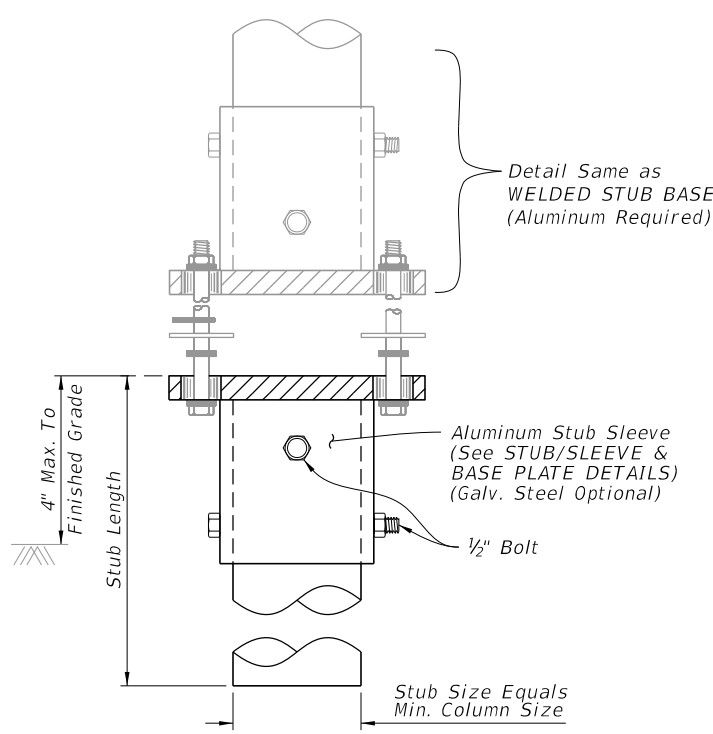

BOLTED STUB/SLEEVE BASE

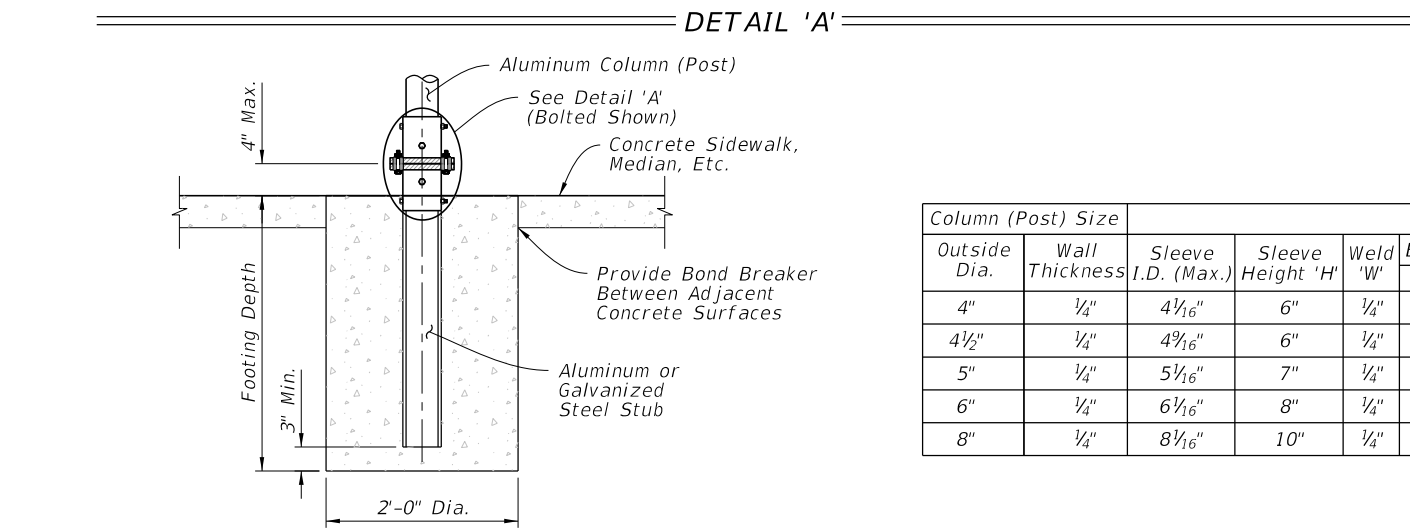

SLIP BASE AND FOUNDATION DETAIL IN CONCRETE
(Non-Frangible Column In Crossovers, Medians & Sidewalks)

NOTES:

- Foundation Notes for Slip Base:**
 - Place Stub into concrete foundation given in the FOUNDATION TABLE using Class 1 Concrete.
- Slip Base Fabrication Notes:**
 - The difference between the O.D. of the post and I.D. of the Sleeve must be 1/16" or less.
 - The WELDED STUB BASE and lower STUB/SLEEVE BASE PLATE may be fabricated using galvanized steel as an option to aluminum. The upper portion of the SLIP BASE must be aluminum.
 - Either a Welded Stub Base or Bolted Stub/Sleeve Base may be used in Slip Base.
 - For cast base plates bolted to foundation stubs, use a foundation stub the same size as the sign column (Post).
- Slip-Base Assembly Instructions:**
 - Assemble the Slip Base as follows:
 - Insert Post into Sleeve and connect using 2 ~ 1/2" diameter Sleeve Bolts.
 - Assemble top base plate to bottom Base Plate using Base Bolts (High strength) with 3 washers per bolt. (See Detail 'A'):
 - Place one washer on each Base Bolt between the bottom Base Plate and the Base Bolt head.
 - Place the next washer between the Bottom Base Plate and the Bolt Keeper Plate.
 - Use brass or galvanized steel shims to plumb the post.
 - Add the top base plate section.
 - Place the third washer between the Top Base Plate and the Nut.
 - Orient the Bolt Keeper Plates in the Direction of Traffic.
 - Tighten Base Bolts as follows:
 - Tighten Base Bolts to the maximum possible with a 12" to 15" wrench (this will bed the washers and shims and clear the bolt threads).
 - Loosen each Base Bolt one turn.
 - Under the supervision of the Engineer, use a calibrated wrench to tighten bolts to the torque prescribed in the SLIP BASE DETAILS Table. Over tightened Base Bolts are not permitted.
 - Distort bolt threads at the junction with nuts to prevent loosening. Repair damaged galvanizing.
 - Obtain a tight sleeve connection by placing 4 galvanized steel shims between the column (post) and sleeve. Space the shims evenly around the perimeter of the column (1 between each bolt hole, 4 total). Use shims that are 1" shorter than the height of the sleeve.

| Column (Post) Size | | SLIP BASE DETAILS | | | | | | | | | | | | |
|--------------------|----------------|--------------------|-------------------|----------|------------|------|------------|-----------|--------|-------------------|---------|---------------|--------|---------|
| Outside Dia. | Wall Thickness | Sleeve I.D. (Max.) | Sleeve Height 'H' | Weld 'W' | Base Plate | | Radius 'R' | Base Bolt | | Base Plate Torque | | Hole Size 'D' | SHIM | |
| | | | | | 'L' | 'T' | | Size | Length | ft.-lbs | in.-lbs | | L | M |
| 4" | 1/4" | 4 1/16" | 6" | 1/4" | 8" | 3/4" | 1 1/32" | 5/8" | 3" | 29 | 345 | 1 1/16" | 1 3/8" | 1 1/16" |
| 4 1/2" | 1/4" | 4 7/16" | 6" | 1/4" | 8" | 7/8" | 1 1/32" | 5/8" | 3 1/4" | 29 | 345 | 1 1/16" | 1 3/8" | 1 1/16" |
| 5" | 1/4" | 5 1/16" | 7" | 1/4" | 8" | 7/8" | 1 1/32" | 5/8" | 3 1/4" | 29 | 345 | 1 1/16" | 1 3/8" | 1 1/16" |
| 6" | 1/4" | 6 1/16" | 8" | 1/4" | 9" | 1" | 1 3/32" | 3/4" | 3 1/2" | 46 | 554 | 1 3/16" | 1 3/4" | 1 3/16" |
| 8" | 1/4" | 8 1/16" | 10" | 1/4" | 11" | 1" | 1 5/32" | 7/8" | 3 3/4" | 53 | 640 | 1 5/16" | 2 3/8" | 1 1/16" |

11:59:30 AM
10/8/2020

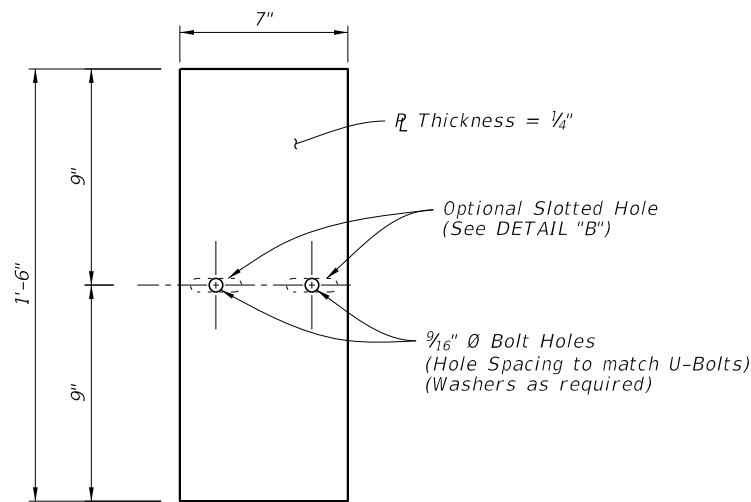

Optional Slotted Holes

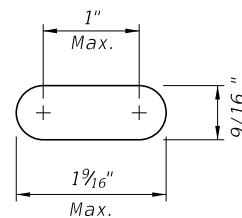

DETAIL "B"

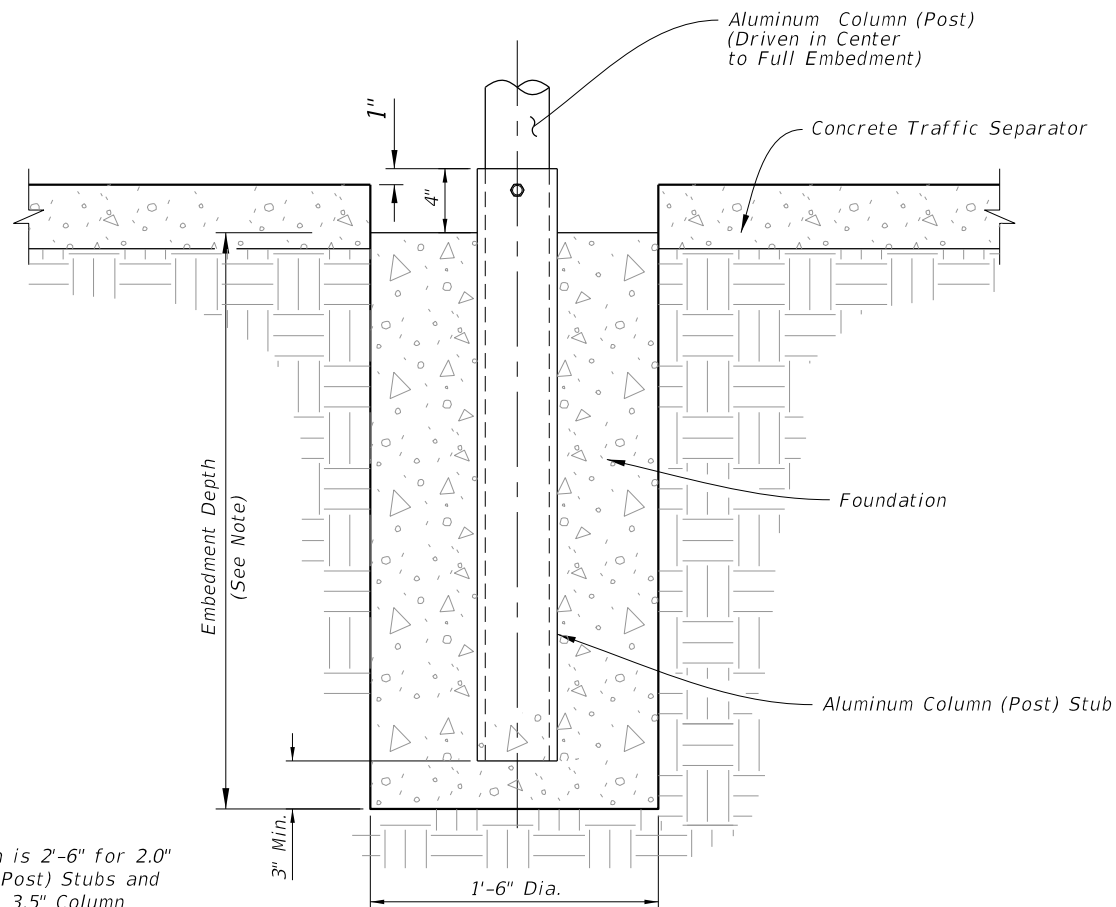
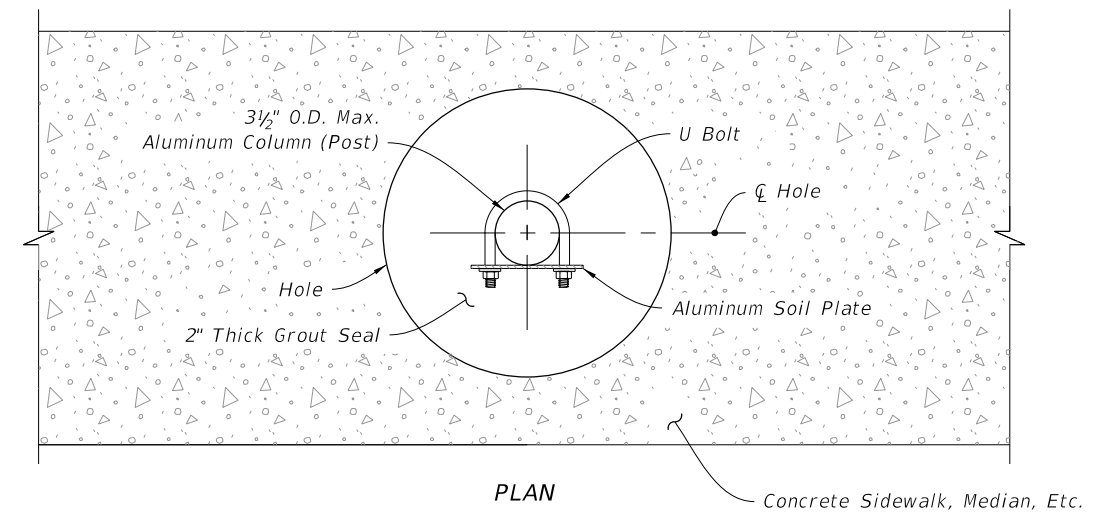

NOTE:
Embedment Depth is 2'-6" for 2.0" and 2.5" Column (Post) Stubs and 3'-6" for 3.0" and 3.5" Column (Post) Stubs.

CONCRETE/STUB DETAIL
(Traffic Separator)

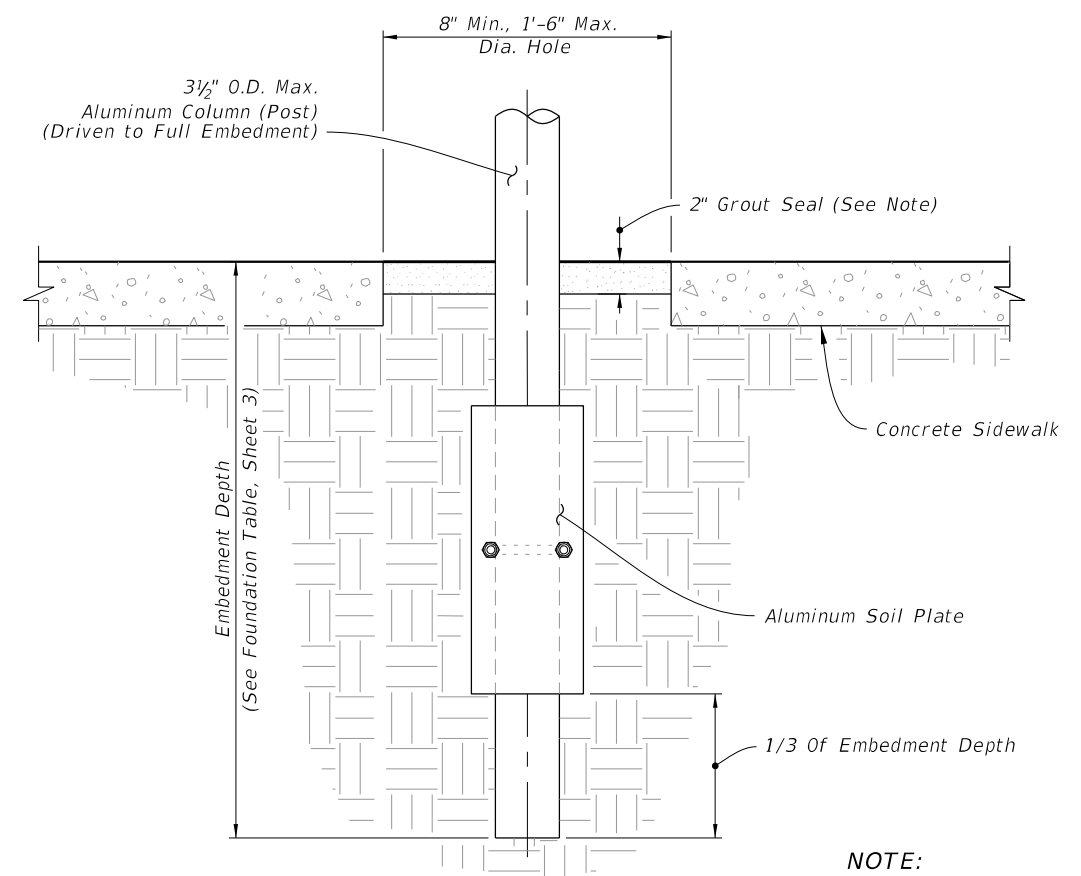

NOTE:
Grout seal only required when sidewalks is present.

DRIVEN POST DETAIL
(Frangible Post In Through Sidewalk Shown
Installations without Sidewalk Similar)

DRIVEN POST, CONCRETE/STUB, AND SOIL PLATE DETAILS

11/25/2020 8:46:41 AM

| | |
|---------------------------|--------------|
| LAST REVISION 11/01/20 | DESCRIPTION: |
|---------------------------|--------------|



FY 2021-22
STANDARD PLANS

SINGLE COLUMN GROUND SIGNS

INDEX
700-010

SHEET
5 of 10

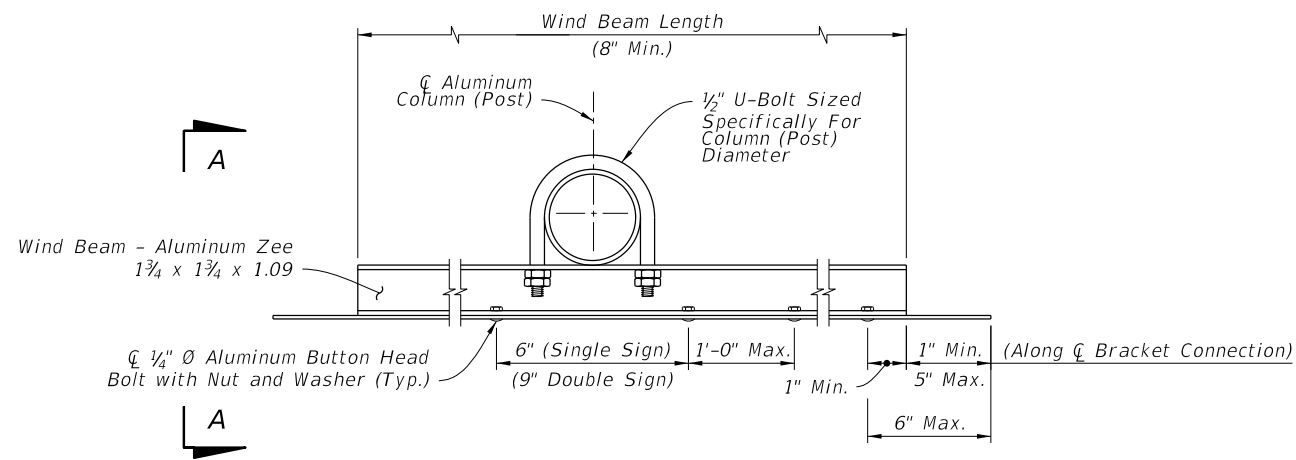

NOTES:

1. 5/16" Ø stainless steel hex head bolts with nylon washer under head and washer under nut may be used in lieu of 1/4" Ø aluminum button or flat head bolts.
2. Use nylon washers (provided by the sheeting supplier) under the bolt heads to protect sign sheeting.
3. Slots up to 2" long are allowed in wind beams to accommodate U-Bolts for varying Column (Post) diameters.
4. Wind beams may be oriented in either direction.
5. For signs greater than 66" in height, install a third wind beam evenly spaced between the top and bottom wind beams. For signs up to 12" in height, use only one wind beam at \bar{C} Sign. Install two wind beams on signs with heights greater than 12" and less than or equal to 66".

WIND BEAM CONNECTIONS DETAILS

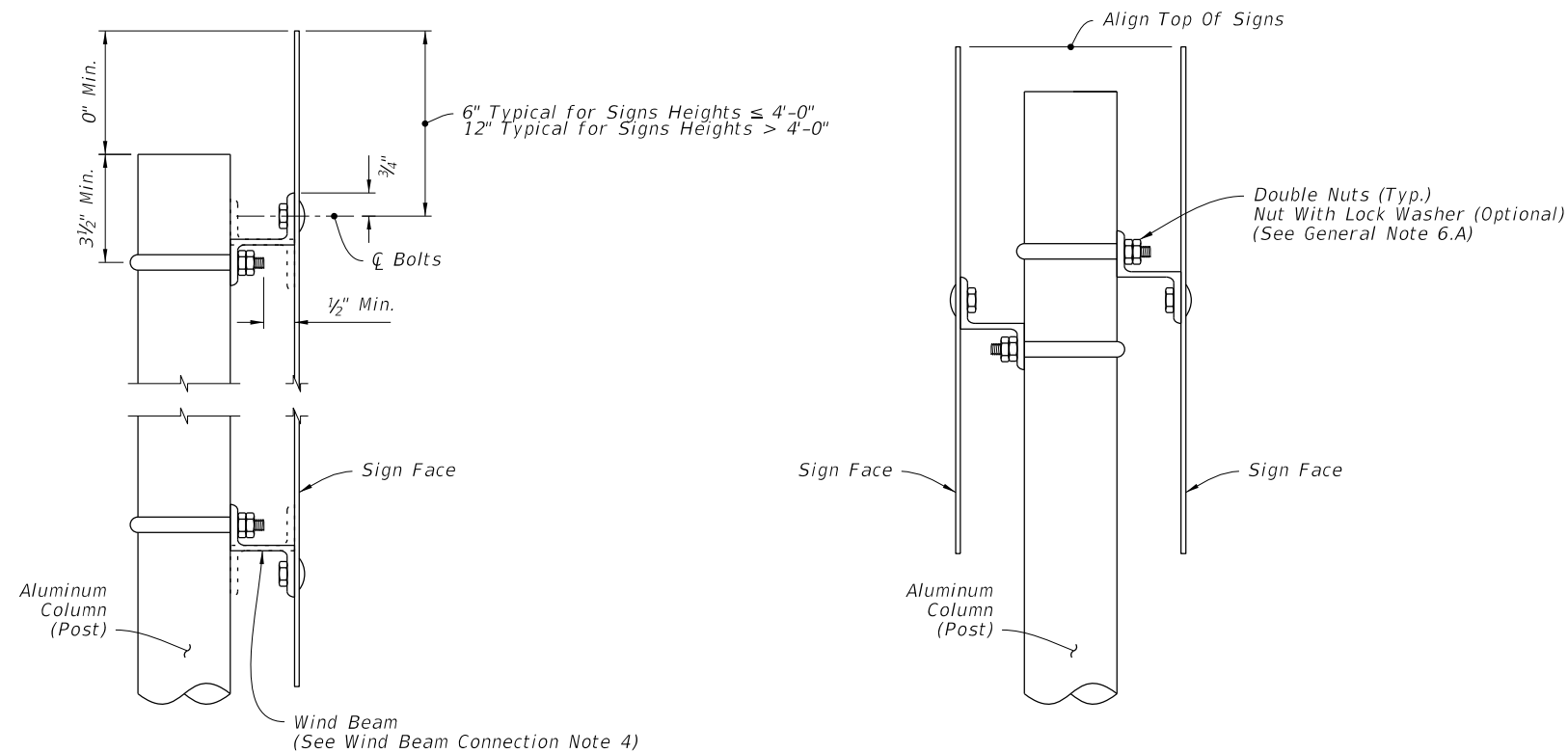

SINGLE SIGN DETAIL

BACK-TO-BACK SIGN DETAIL

VIEW A-A

10/8/2020 11:59:35 AM

WIND BEAM CONNECTION

| | | | | | | |
|---------------------------|----------|--------------|--------------------------------------|-----------------------------------|------------------|------------------|
| LAST REVISION 11/01/20 | REVISION | DESCRIPTION: | <p>FY 2021-22 STANDARD PLANS</p> | <p>SINGLE COLUMN GROUND SIGNS</p> | INDEX 700-010 | SHEET 6 of 10 |
|---------------------------|----------|--------------|--------------------------------------|-----------------------------------|------------------|------------------|

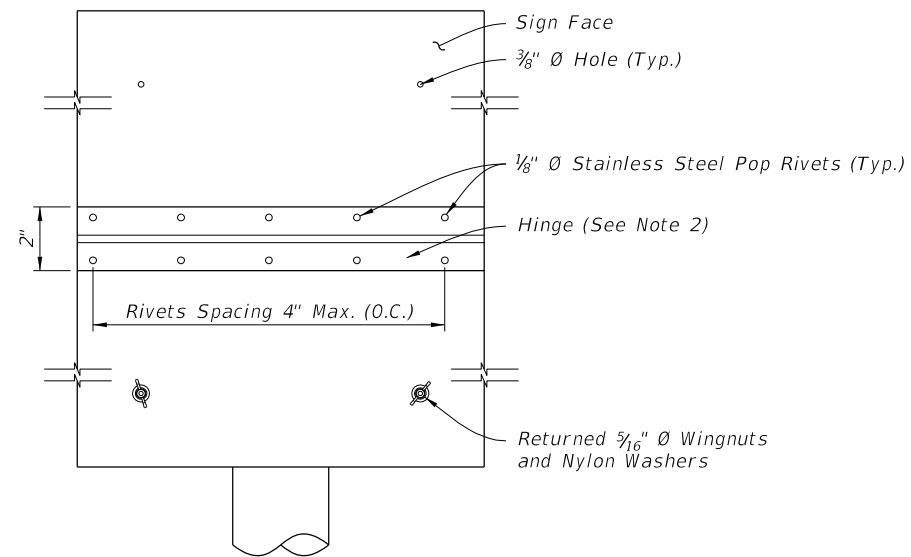

SIGN PANEL FRONT VIEW

NOTES:

1. Install sign in the undeployed (down) position.
2. Provide a continuous stainless steel hinge with minimum 0.060" leaf thickness, 2" open width and 0.120" pin diameter. Stake the hinge at both ends to prevent pin movement.
3. Stowed 1 or 2 pcs of U-Bolt sized specifically for column (post) diameter. Stowed on Wind Beam and displaced while deploying the sign.
4. Bolts, Wingnuts, and washers at the bottom corners of the sign hold the sign panels closed when in the undeployed (down) position. Store bolts, wingnuts, and washers in the bottom corner of the sign when in the deployed (up) position.

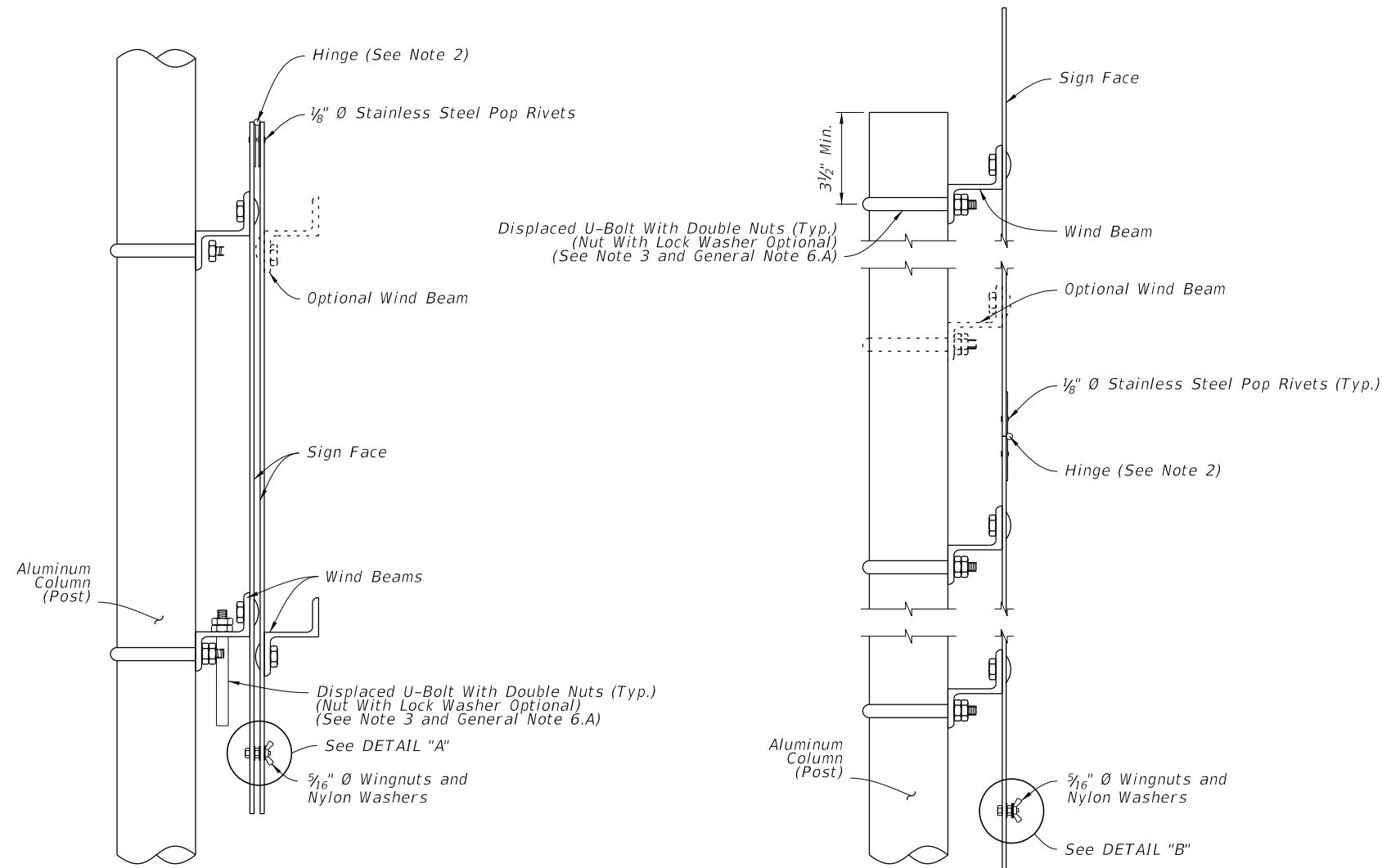

UNDEPLOYED SIGN DETAIL

DEPLOYED SIGN DETAIL

SIGN PANEL SIDE VIEW

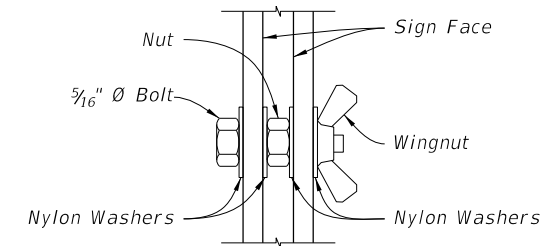

DETAIL "A"

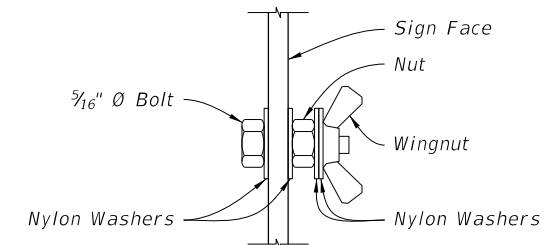















DETAIL "B"





















WIND BEAM CONNECTION FOR FLIP UP SIGN

























10/8/2020 11:59:36 AM

| | | | | | | |
|---------------------------|----------|--------------|--|----------------------------|------------------|------------------|
| LAST REVISION 11/01/20 | REVISION | DESCRIPTION: |  FY 2021-22 STANDARD PLANS | SINGLE COLUMN GROUND SIGNS | INDEX 700-010 | SHEET 7 of 10 |
|---------------------------|----------|--------------|--|----------------------------|------------------|------------------|

10/8/2020 11:59:38 AM

| | Size | Area | Total Area | Centroid |
|--|-------|----------|------------|----------|
|   | 36x12 | 3.00 SF | 6.31 SF | 1.75 Ft. |
| | 24x24 | 3.31 SF | | |
| | Size | Area | Total Area | Centroid |
|   | 36x12 | 3.00 SF | 8.18 SF | 1.92 Ft. |
| | 30x30 | 5.18 SF | | |
| | Size | Area | Total Area | Centroid |
|   | 36x12 | 3.00 SF | 10.46 SF | 2.10 Ft. |
| | 36x36 | 7.46 SF | | |
| | Size | Area | Total Area | Centroid |
|   | 36x12 | 3.00 SF | 16.25 SF | 2.48 Ft. |
| | 48x48 | 13.25 SF | | |
| | Size | Area | Total Area | Centroid |
|   | 24x24 | 3.31 SF | 6.31 SF | 1.71 Ft. |
| | 24x18 | 3.00 SF | | |
| | Size | Area | Total Area | Centroid |
|   | 30x30 | 5.18 SF | 10.18 SF | 2.19 Ft. |
| | 30x24 | 5.00 SF | | |
| | Size | Area | Total Area | Centroid |
|   | 36x36 | 7.46 SF | 12.46 SF | 2.55 Ft. |
| | 30x24 | 5.00 SF | | |

| | Size | Area | Total Area | Centroid |
|--|-------|---------|------------|----------|
|    | 36x12 | 3.00 SF | 13.18 SF | 2.87 Ft. |
| | 30x30 | 5.18 SF | | |
|    | 30x24 | 5.00 SF | 15.46 SF | 3.15 Ft. |
| | 36x36 | 7.46 SF | | |
| | Size | Area | Total Area | Centroid |
|     | 36x12 | 3.00 SF | 6.19 SF | 1.60 Ft. |
| | 21x15 | 2.19 SF | | |
|   | 24x24 | 4.00 SF | 7.19 SF | 1.52 Ft. |
| | 30x24 | 5.00 SF | | |
| | Size | Area | Total Area | Centroid |
|    | 24x12 | 2.00 SF | 6.00 SF | 1.53 Ft. |
| | 24x24 | 4.00 SF | | |
| | Size | Area | Total Area | Centroid |
|    | 24x12 | 2.00 SF | 7.00 SF | 1.45 Ft. |
| | 30x24 | 5.00 SF | | |
| | Size | Area | Total Area | Centroid |
|    | 30x15 | 3.13 SF | 8.13 SF | 1.66 Ft. |
| | 30x24 | 5.00 SF | | |

| | Size | Area | Total Area | Centroid |
|---|-------|---------|------------|----------|
|   | 24x24 | 4.00 SF | 6.19 SF | 1.73 Ft. |
| | 21x15 | 2.19 SF | | |
| | Size | Area | Total Area | Centroid |
|   | 30x24 | 5.00 SF | 7.19 SF | 1.81 Ft. |
| | 21x15 | 2.19 SF | | |
| | Size | Area | Total Area | Centroid |
|      | 24x12 | 2.00 SF | 8.19 SF | 2.26 Ft. |
| | 24x24 | 4.00 SF | | |
|      | 24x12 | 2.00 SF | 9.19 SF | 2.27 Ft. |
| | 30x24 | 5.00 SF | | |
|      | 30x15 | 3.13 SF | 10.32 SF | 2.49 Ft. |
| | 30x24 | 5.00 SF | | |
|     | 24x12 | 2.00 SF | 10.19 SF | 2.80 Ft. |
| | 24x12 | 2.00 SF | | |
|   | 24x24 | 4.00 SF | 10.19 SF | 2.80 Ft. |
| | 21x15 | 2.19 SF | | |

LAST REVISION 11/01/19

REVISION DESCRIPTION:





FY 2021-22 STANDARD PLANS





SINGLE COLUMN GROUND SIGNS

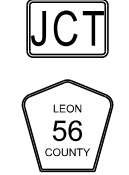
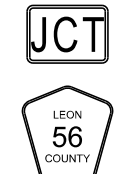
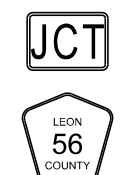

INDEX 700-010

SHEET 8 of 10

10/8/2020 11:59:39 AM

| | Size | Area | Total Area | Centroid |
|---|-------|------------|------------|----------|
|  | 24x12 | 2.00 SF | 11.19 SF | 2.76 Ft. |
| | 24x12 | 2.00 SF | | |
| | 30x24 | 5.00 SF | | |
| | 21x15 | 2.19 SF | | |
| Size | Area | Total Area | Centroid | |
|  | 30x15 | 3.13 SF | 13.45 SF | 3.16 Ft. |
| | 30x15 | 3.13 SF | | |
| | 30x24 | 5.00 SF | | |
| | 21x15 | 2.19 SF | | |
| Size | Area | Total Area | Centroid | |
|  | 21x15 | 2.19 SF | 3.90 SF | 1.57 Ft. |
| | 18x18 | 1.71 SF | | |
| | Size | Area | | |
|  | 21x15 | 2.19 SF | 5.22 SF | 1.72 Ft. |
| | 24x24 | 3.03 SF | | |
| | Size | Area | | |
|  | 21x15 | 2.19 SF | 6.95 SF | 1.87 Ft. |
| | 30x30 | 4.76 SF | | |

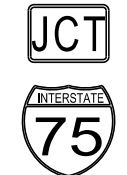
| | Size | Area | Total Area | Centroid |
|---|-------|---------|------------|----------|
|  | 18x18 | 1.71 SF | 3.90 SF | 1.26 Ft. |
| | 21x15 | 2.19 SF | | |
| | Size | Area | | |
|  | 24x24 | 3.03 SF | 5.22 SF | 1.62 Ft. |
| | 21x15 | 2.19 SF | | |
| | Size | Area | | |
|  | 30x30 | 4.76 SF | 6.95 SF | 1.97 Ft. |
| | 21x15 | 2.19 SF | | |
| | Size | Area | | |
|  | 24x12 | 2.00 SF | 9.39 SF | 2.87 Ft. |
| | 24x12 | 2.00 SF | | |
| | 24x24 | 3.20 SF | | |
| | 21x15 | 2.19 SF | | |
| | Size | Area | | |
|  | 24x12 | 2.00 SF | 10.18 SF | 2.84 Ft. |
| | 24x12 | 2.00 SF | | |
| | 30x24 | 3.99 SF | | |
| | 21x15 | 2.19 SF | | |

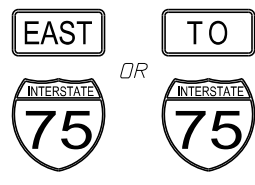
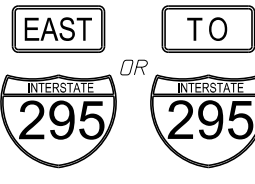
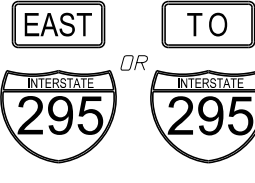
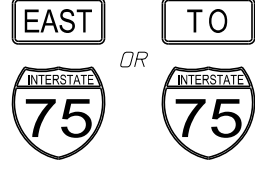
| | Size | Area | Total Area | Centroid |
|---|-------|------------|------------|----------|
|  | 30x15 | 3.13 SF | 12.44 SF | 3.26 Ft. |
| | 30x15 | 3.13 SF | | |
| | 30x24 | 3.99 SF | | |
| | 21x15 | 2.19 SF | | |
| Size | Area | Total Area | Centroid | |
|  | 21x15 | 2.19 SF | 5.39 SF | 1.75 Ft. |
| | 24x24 | 3.20 SF | | |
| | Size | Area | | |
|  | 21x15 | 2.19 SF | 6.18 SF | 1.67 Ft. |
| | 30x24 | 3.99 SF | | |
| | Size | Area | | |
|  | 24x12 | 2.00 SF | 5.20 SF | 1.67 Ft. |
| | 24x24 | 3.20 SF | | |
| | Size | Area | | |
|  | 24x12 | 2.00 SF | 5.99 SF | 1.60 Ft. |
| | 30x24 | 3.99 SF | | |
| | Size | Area | | |
|  | 30x15 | 3.13 SF | 7.12 SF | 1.81 Ft. |
| | 30x24 | 3.99 SF | | |
| | Size | Area | | |
|  | 30x15 | 3.13 SF | 10.33 SF | 2.27 Ft. |
| | 36x36 | 7.20 SF | | |



10/8/2020 11:59:41 AM

| Size | Area | Total Area | Centroid |
|-------|---------|------------|----------|
| 30x15 | 3.13 SF | 12.12 SF | 2.18 Ft. |
| 45x36 | 8.99 SF | | |
| Size | Area | Total Area | Centroid |
| 24x12 | 2.00 SF | 7.39 SF | 2.30 Ft. |
| 24x24 | 3.20 SF | | |
| 21x15 | 2.19 SF | | |
| Size | Area | Total Area | Centroid |
| 24x12 | 2.00 SF | 8.18 SF | 2.31 Ft. |
| 30x24 | 3.99 SF | | |
| 21x15 | 2.19 SF | | |
| Size | Area | Total Area | Centroid |
| 30x15 | 3.13 SF | 9.31 SF | 2.55 Ft. |
| 30x24 | 3.99 SF | | |
| 21x15 | 2.19 SF | | |
| Size | Area | Total Area | Centroid |
| 30x30 | 4.69 SF | 6.69 SF | 1.61 Ft. |
| 24x12 | 2.00 SF | | |
| Size | Area | Total Area | Centroid |
| 30x30 | 4.69 SF | 8.44 SF | 1.77 Ft. |
| 30x18 | 3.75 SF | | |
| Size | Area | Total Area | Centroid |
| 36x36 | 6.75 SF | 10.50 SF | 2.06 Ft. |
| 30x18 | 3.75 SF | | |
| Size | Area | Total Area | Centroid |
| 30x30 | 6.25 SF | 8.25 SF | 2.28 Ft. |
| 24x12 | 2.00 SF | | |
| Size | Area | Total Area | Centroid |
| 36x36 | 9.00 SF | 12.75 SF | 2.84 Ft. |
| 30x18 | 3.75 SF | | |
| Size | Area | Total Area | Centroid |
| 30x30 | 6.25 SF | 10.25 SF | 2.74 Ft. |
| 24x24 | 4.00 SF | | |
| Size | Area | Total Area | Centroid |
| 36x36 | 9.00 SF | 15.25 SF | 3.29 Ft. |
| 30x30 | 6.25 SF | | |

| Size | Area | Total Area | Centroid |
|-------|---------|------------|----------|
| 30X30 | 4.69 SF | 6.69 SF | 1.61 Ft. |
| 24X12 | 2.00 SF | | |
| Size | Area | Total Area | Centroid |
| 30X30 | 4.69 SF | 8.44 SF | 1.77 Ft. |
| 30X18 | 3.75 SF | | |
| Size | Area | Total Area | Centroid |
| 36X36 | 6.75 SF | 10.50 SF | 2.06 Ft. |
| 30X18 | 3.75 SF | | |
| Size | Area | Total Area | Centroid |
| 30X30 | 6.25 SF | 8.25 SF | 2.28 Ft. |
| 24X12 | 2.00 SF | | |
| Size | Area | Total Area | Centroid |
| 36X36 | 9.00 SF | 12.75 SF | 2.84 Ft. |
| 30X18 | 3.75 SF | | |
| Size | Area | Total Area | Centroid |
| 30X30 | 6.25 SF | 10.25 SF | 2.74 Ft. |
| 24X24 | 4.00 SF | | |
| Size | Area | Total Area | Centroid |
| 36X36 | 9.00 SF | 15.25 SF | 3.29 Ft. |
| 30X30 | 6.25 SF | | |

| Size | Area | Total Area | Centroid |
|-------|---------|------------|----------|
| 30X30 | 6.25 SF | 9.25 SF | 2.51 Ft. |
| 24X18 | 3.00 SF | | |
| Size | Area | Total Area | Centroid |
| 36X36 | 9.00 SF | 14.00 SF | 3.06 Ft. |
| 30X24 | 5.00 SF | | |

| | |
|---------------------------|--------------|
| LAST REVISION 11/01/19 | DESCRIPTION: |
|---------------------------|--------------|

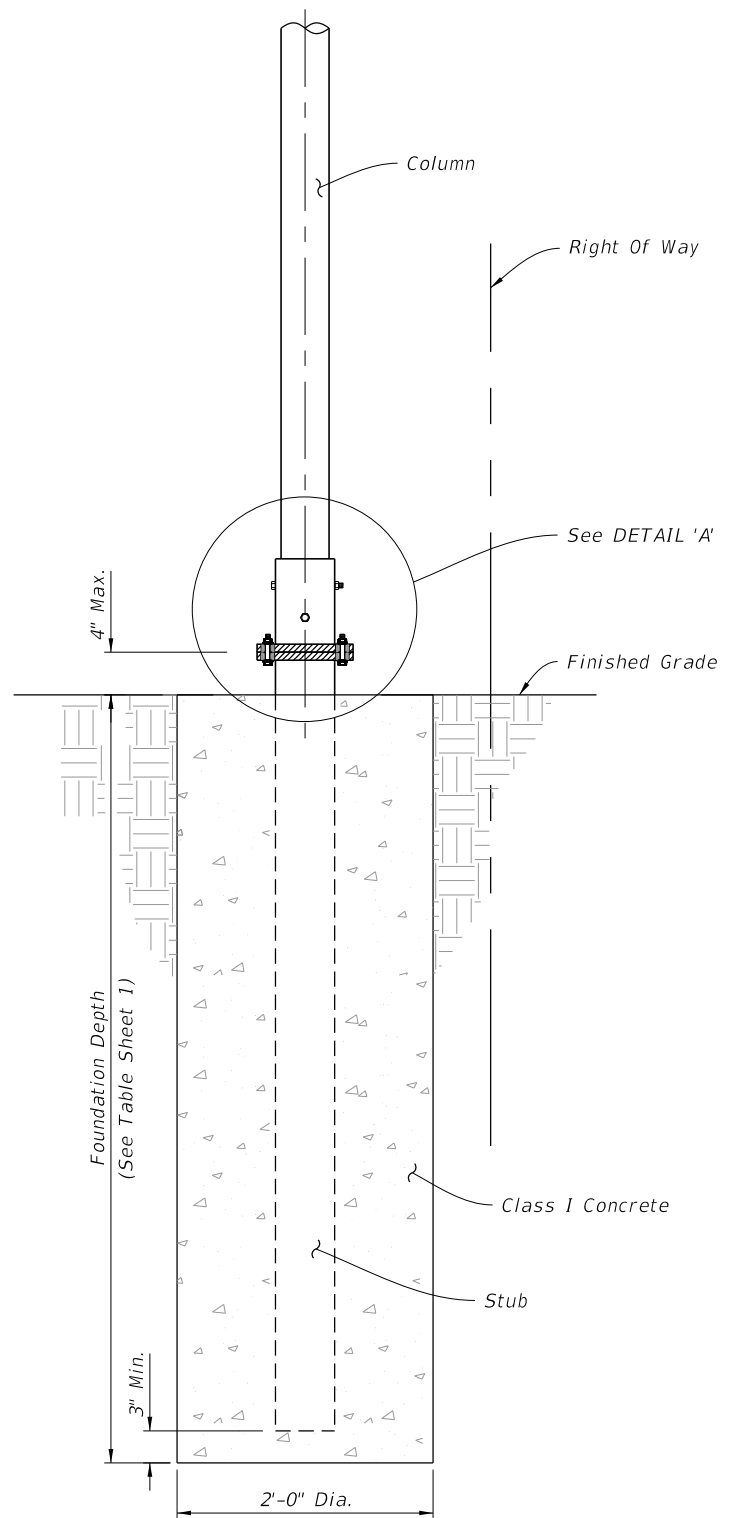

BASE AND FOUNDATION DETAIL

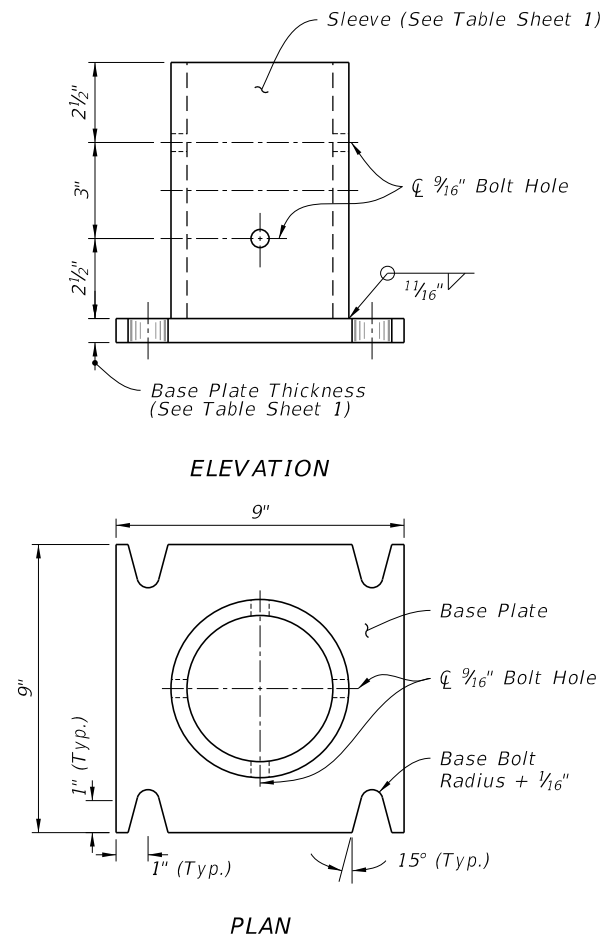

SLEEVE & BASE PLATE DETAILS

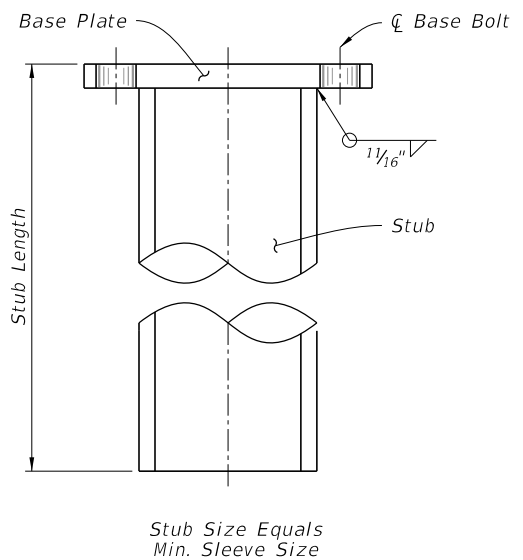

STUB DETAIL

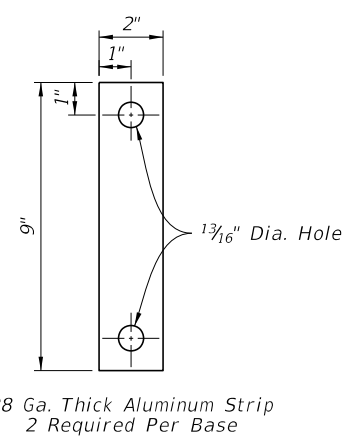

BOLT KEEPER PLATE DETAIL

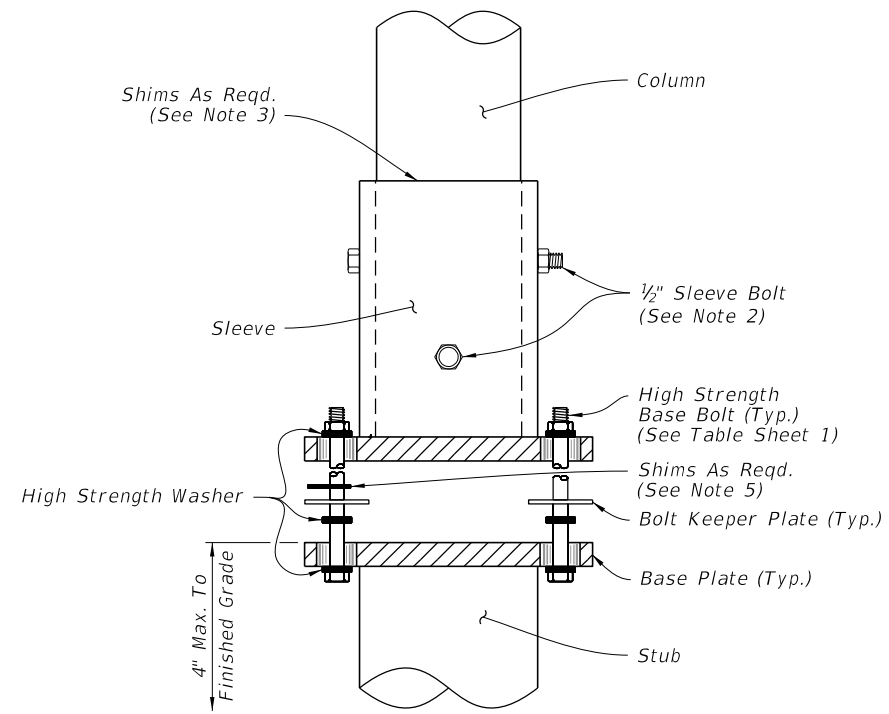

DETAIL 'A'

10/8/2020 11:59:48 AM

| | |
|---------------------------|--------------|
| LAST REVISION 11/01/18 | DESCRIPTION: |
|---------------------------|--------------|

NOTES:

1. Work with Index 700-010.

2. Shop Drawings: Not required.

3. Materials:

- A. Steel Plate: ASTM A36 or ASTM A709 Grade 36
- B. Steel Pipe (Support Post): ASTM A501 Schedule 40
- C. Aluminum Pipe: ASTM B429 Alloy 6061-T6
- D. Galvanized U-Bolts, Nuts and Plate Washer
 - a. U-Bolts: ASTM A449
 - b. Hex Nuts: ASTM A 563 Lock Nuts
 - c. Plate Washer: ASTM A 36 or ASTM A709 Grade 36 or 50
- E. Galvanized Anchor bolts, Nuts and Washers:
 - a. Anchor Rod: ASTM F1554 Grade 55 fully threaded (for Adhesive Anchors)
 - b. Anchor Bolts: ASTM F1554 Grade 55 Grade A Hex
 - c. Nuts: ASTM A563 Heavy Hex Locking
 - d. Washers: ASTM F436
- F. Adhesive Anchor Bonding Material: Specification 931 Type HV Adhesive.
- G. Weld Material: E70XX
- H. Snap-In Post Cap: UV and weather-resistant glass-filled polyester cap

4. Coating:

- A. U-Bolts, Threaded Rods, Nuts and Washers: ASTM F2329
- B. Other Steel: ASTM A123

5. Fabrication:

- A. Weld: Specification 460-6.4
- B. Hot dip galvanize after fabrication

6. Construction:

- A. Locate Sign Support a minimum of 5 feet from an open joint or transition (sign stationing may be adjusted to accommodate this requirement).
- B. Base plate must be flush with back of Traffic Railing
- C. Anchors in Traffic Railings:
 - a. Install Adhesive Anchors in accordance with Specification 416 except perform field test on one anchor per sign support location.
 - b. Use templates and tie anchors as necessary to maintain correct placement of C-I-P Embedded Anchors
 - c. Do not drill into existing conduit
- D. Temporary Signs on Permanent Traffic Railings: Same as Permanent except Field testing of anchors is not required

7. Removal of Temporary Signs on Permanent Traffic Railings:

- A. Cut anchor rods flush with the top of the traffic railing
- B. Coat anchors with Type F-1 epoxy to prevent corrosion
 - a. Extend coating 2 inches beyond edge of cut anchor rods
 - b. Epoxy coating 1/16" thick minimum

8. Payment:

Include the cost of all materials and labor in the cost of the single post sign assembly.

| SIGN LIMITATIONS TABLE | |
|------------------------|---|
| MAX. SIGN AREA (SF) | MAX. SIGN CENTROID HEIGHT (DIM. A + DIM. C) |
| 25 | 9'-7" |

Dimension A = Distance from centerline of the Support Post to the bottom of the sign or sign cluster.

Dimension C = Vertical distance from the bottom of the sign or sign cluster to the Centroid of the sign or sign cluster.

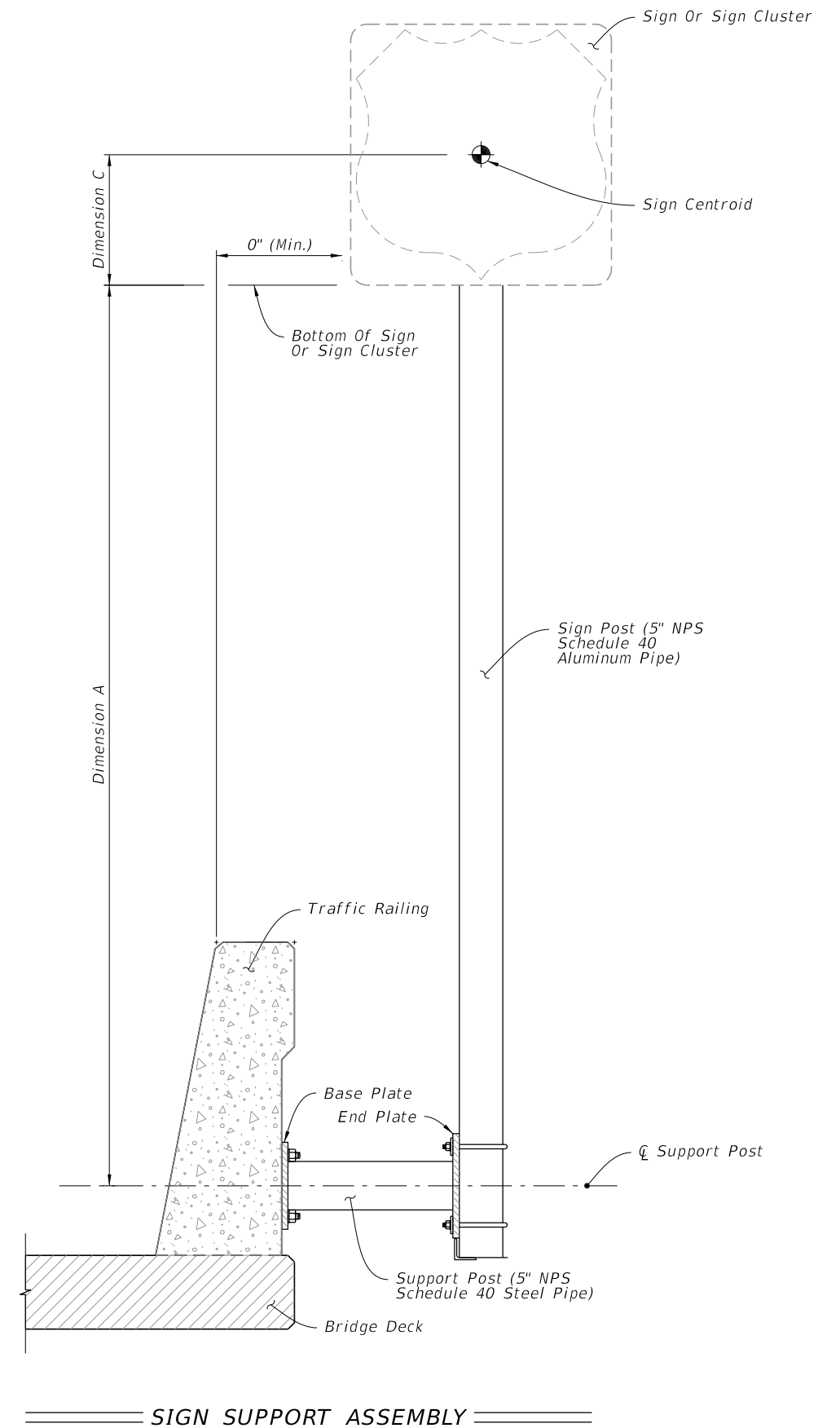

10/8/2020 11:59:51 AM

| | | | | | | |
|---------------------------|----------|--------------|---|---|------------------|-----------------|
| LAST REVISION 11/01/18 | REVISION | DESCRIPTION: |  FY 2021-22 STANDARD PLANS | SINGLE POST BRIDGE MOUNTED SIGN SUPPORT | INDEX 700-012 | SHEET 1 of 3 |
|---------------------------|----------|--------------|---|---|------------------|-----------------|

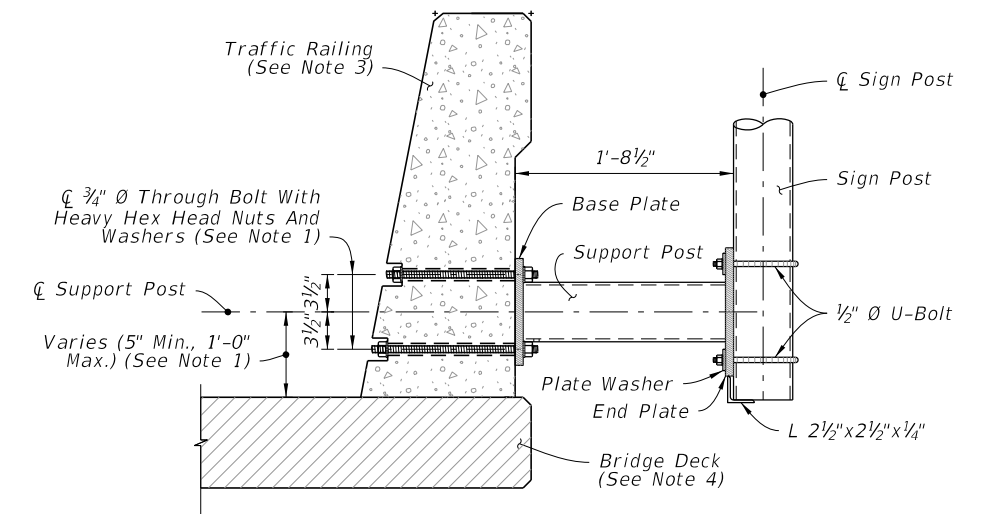
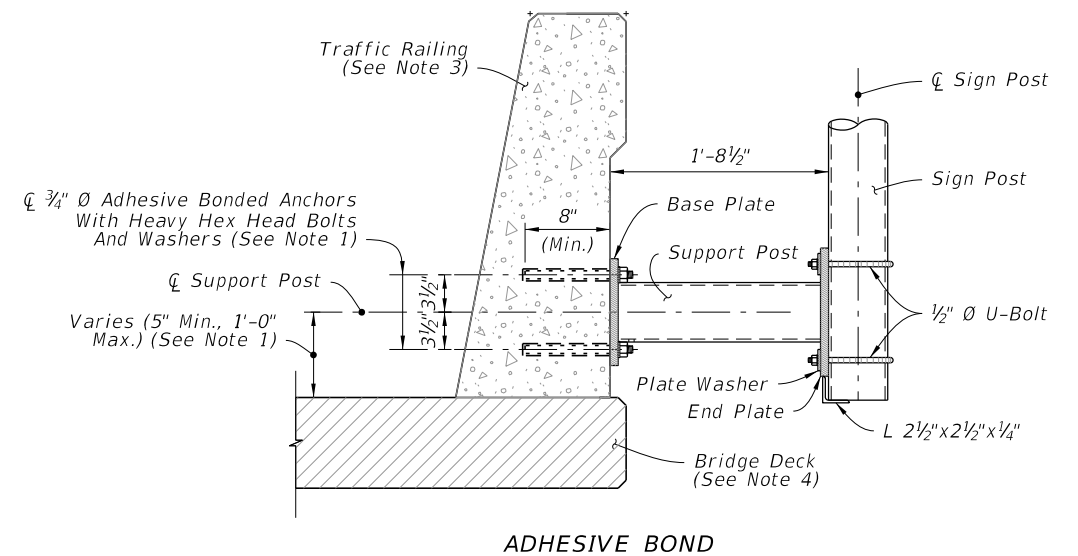
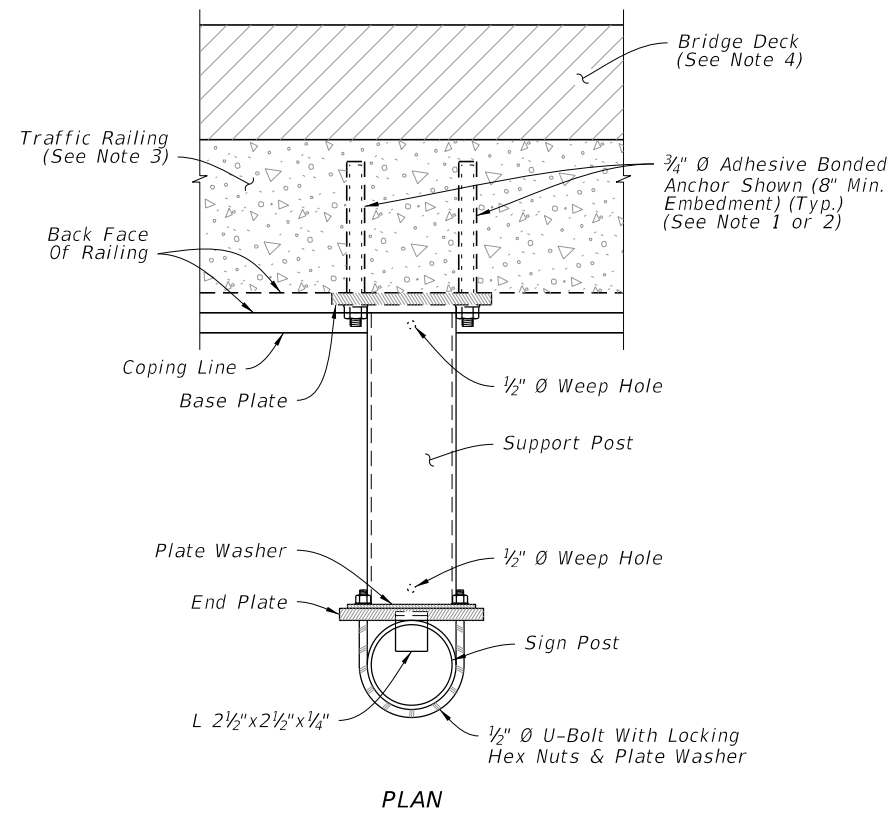
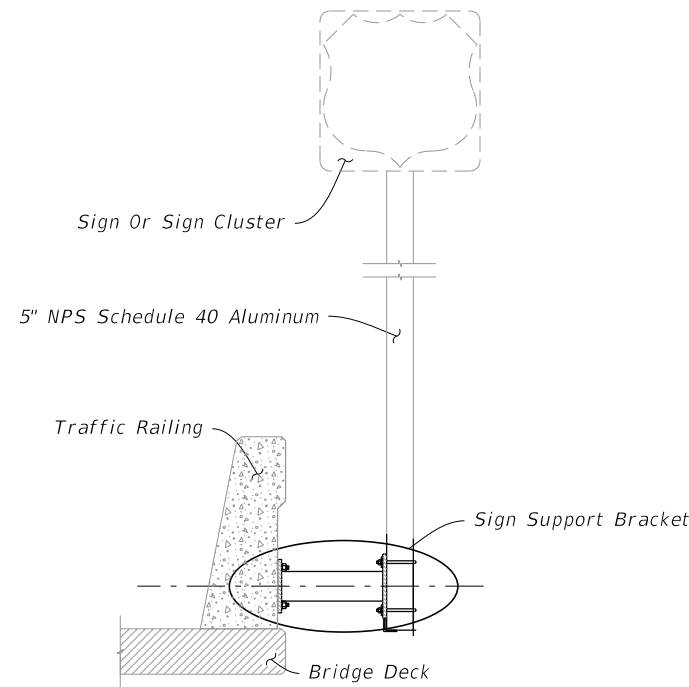

TYPICAL SECTION - EXISTING RAILING

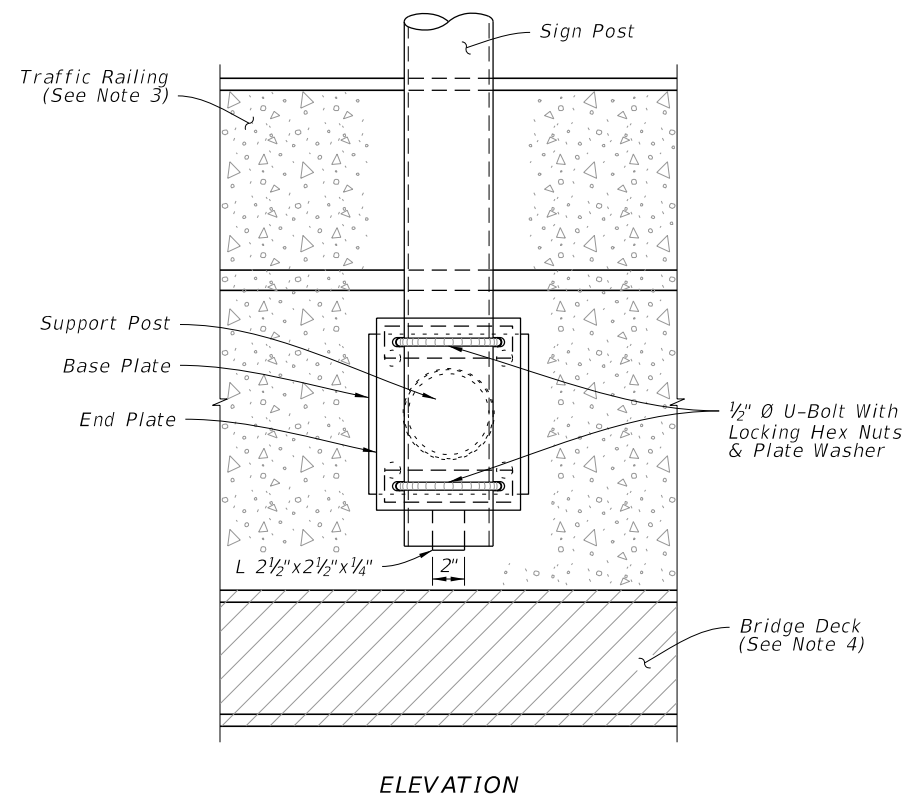
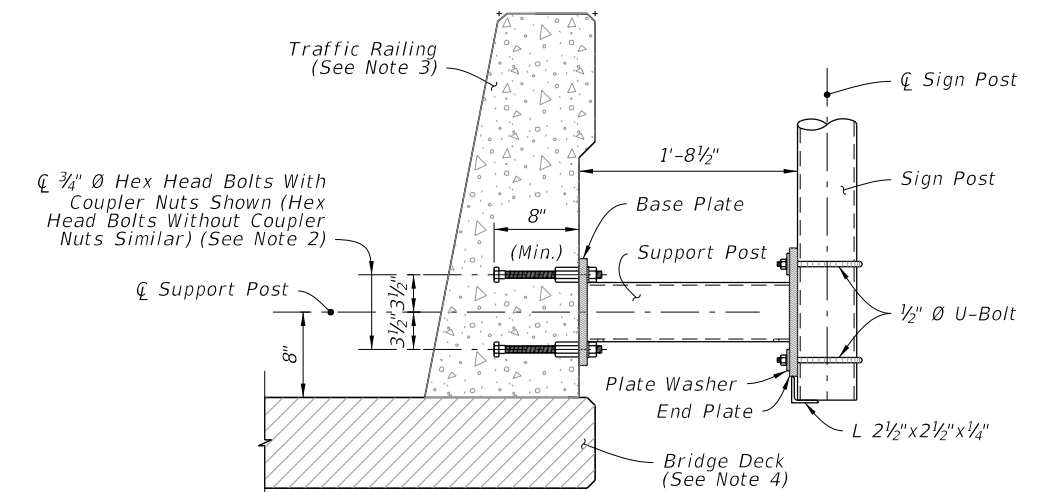

SIGN SUPPORT BRACKET

NOTES:

1. Existing Traffic Railings:

A. Locate existing conduit prior to drilling and adjust placement of base plate as necessary to avoid damaging existing conduit. Base plate must be flush with back of traffic railing. Maintain a minimum cover 2" from face of traffic railing to tip of Adhesive Anchor.

B. For concrete parapets less than 10" thick, through bolt 3/4" Ø Heavy Hex Head Bolts with Nuts and Washers in lieu of Adhesive Bonded Anchors. Bolt heads shall not protrude more than 1 1/2" beyond traffic face of railing.

C. For through bolting, countersink the nut and washer so that the bolt and nut does not extend beyond the face of the traffic railing. Do not exceed a countersink depth and diameter of 2 1/2".

2. New Traffic Railings:

A. Optional Couplers are shown for slipforming; keep Anchor Bolt coupler threads free of concrete.

3. 36" Single-Slope Traffic Railing shown, other Traffic Railings and Parapets are similar.

4. Bridge Deck shown, Approach Slab and Retaining Wall are similar.

10/8/2020 11:59:55 AM

| LAST REVISION | DESCRIPTION: |
|---------------|--------------|
| 11/01/17 | |



FY 2021-22
STANDARD PLANS

SINGLE POST BRIDGE MOUNTED SIGN SUPPORT

INDEX
700-012

SHEET
2 of 3

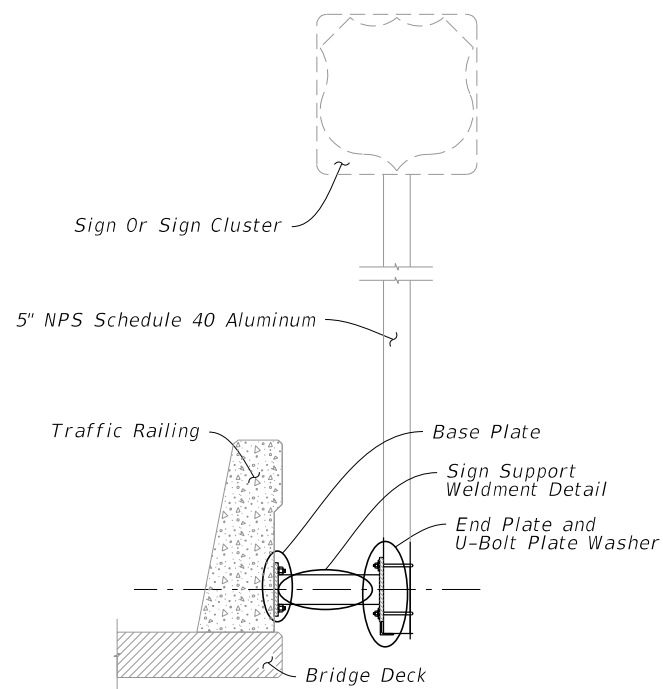

SIGN SUPPORT ASSEMBLY

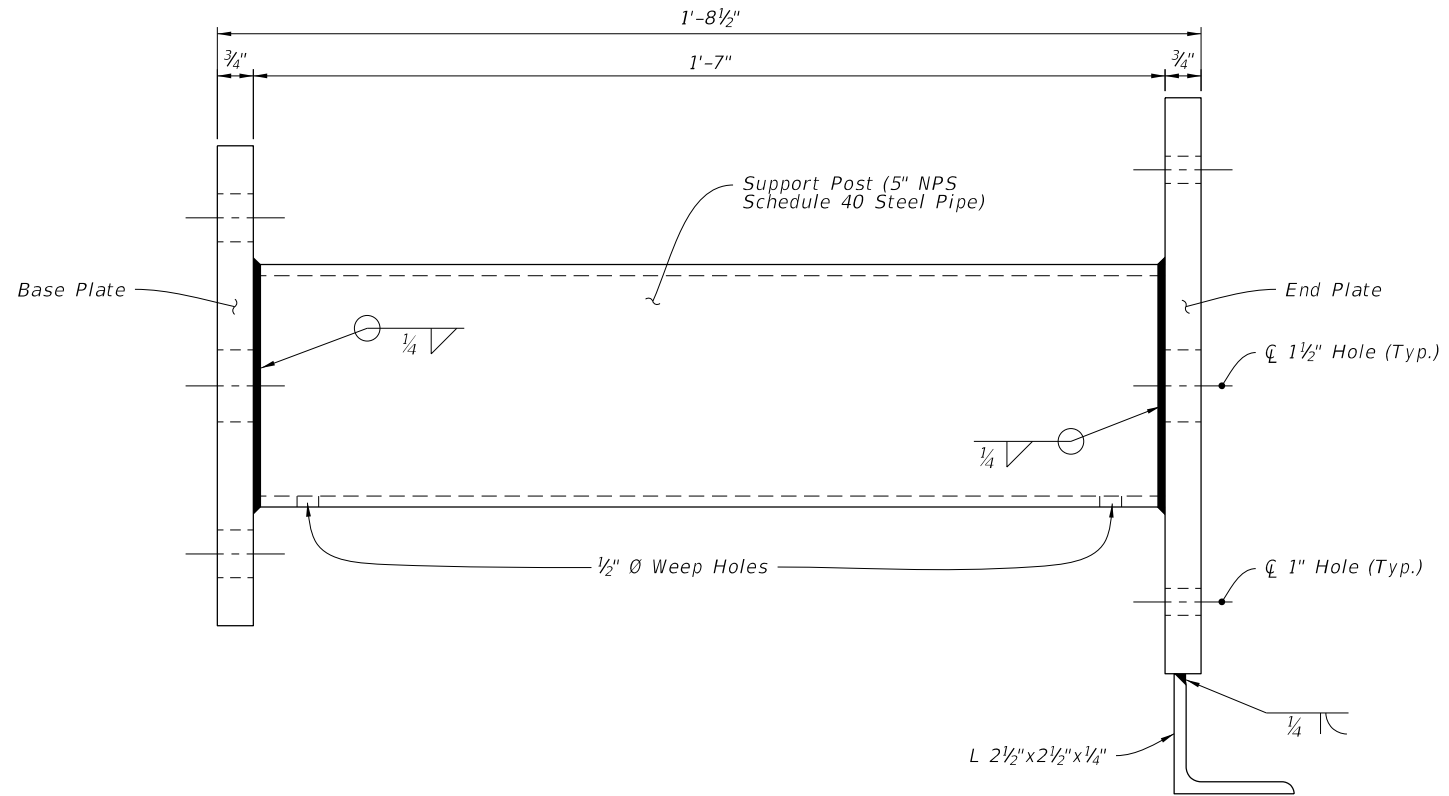

SIGN SUPPORT WELDMENT DETAIL

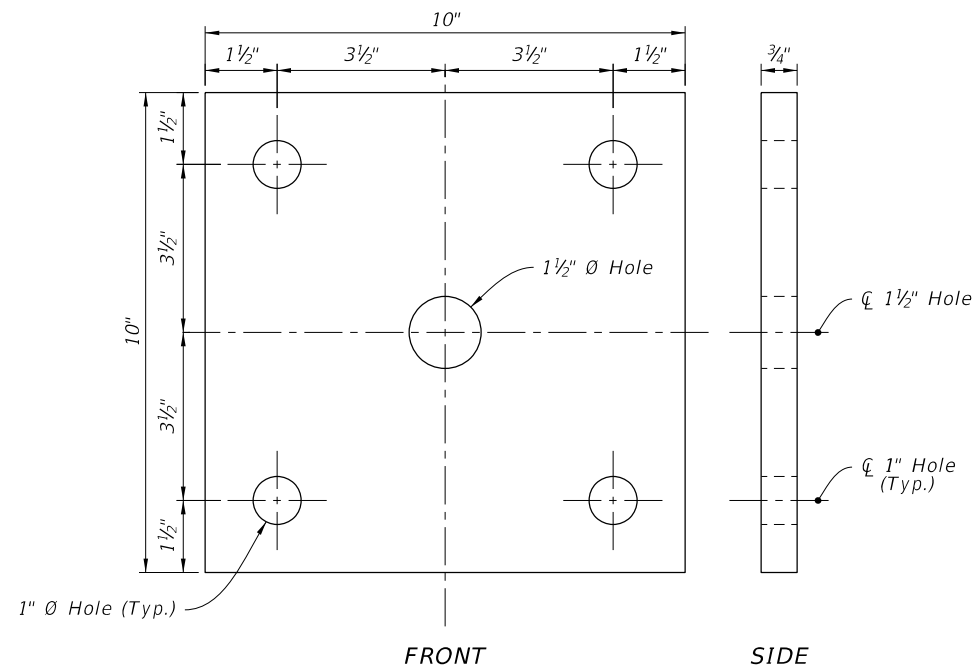

BASE PLATE

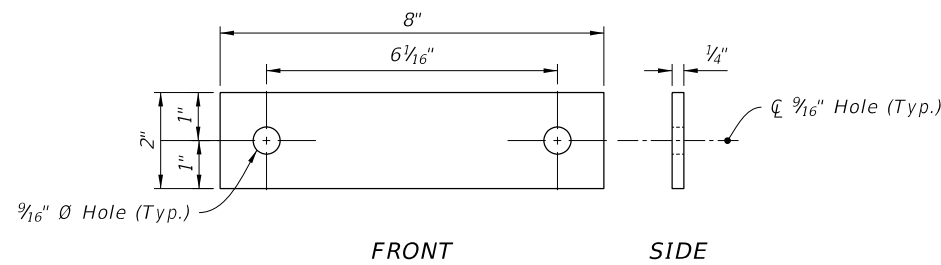

U-BOLT PLATE WASHER

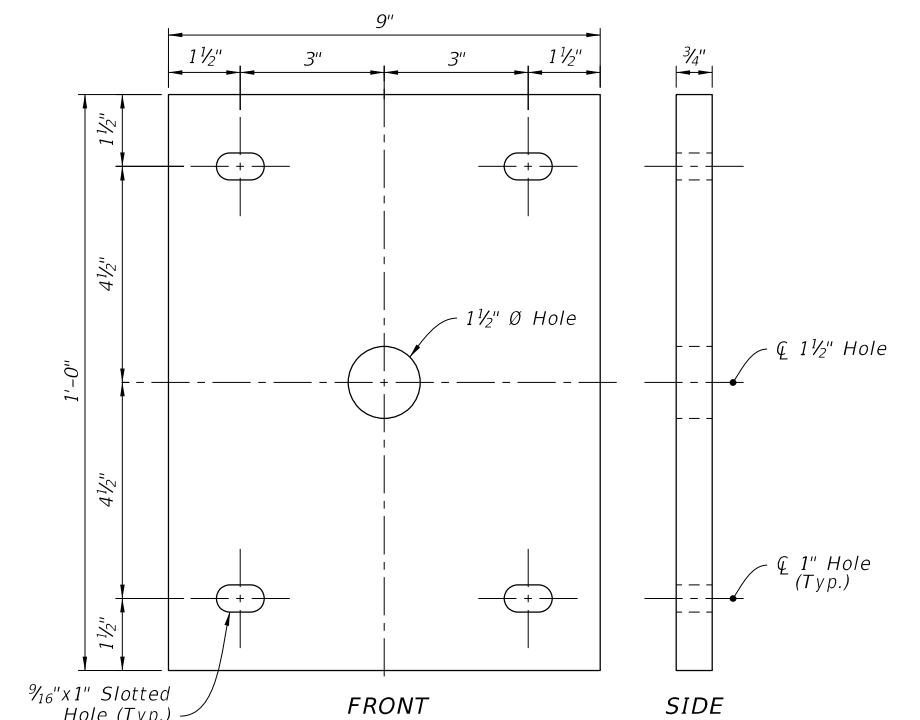

END PLATE

10/8/2020 11:59:58 AM

| | |
|---------------------------|--------------|
| LAST REVISION 11/01/17 | DESCRIPTION: |
|---------------------------|--------------|



FY 2021-22
STANDARD PLANS

SINGLE POST BRIDGE MOUNTED SIGN SUPPORT

INDEX
700-012

SHEET
3 of 3

NOTES:

1. Work with Index 700-010.
2. Shop Drawings: Not required.
3. Materials:
 - A. Steel Plate: ASTM A36 or ASTM A709 Grade 36
 - B. Steel Pipe (Support Post): ASTM A53 Grade B Schedule 40
 - C. Galvanized U-Bolts, Nuts and Plate Washer
 - a. U-Bolts: ASTM A449
 - b. Hex Nuts: ASTM A 563 Lock Nuts
 - c. Plate Washer: ASTM A 36 or ASTM A709 Grade 36 or 50
 - D. Galvanized Anchor Bolts, Nuts and Washers:
 - a. Anchor Rod: ASTM F1554 Grade 55 fully threaded (for Adhesive Anchors)
 - b. Anchor Bolts: ASTM F1554 Grade 55 Grade A Hex
 - c. Nuts: ASTM A563 Heavy Hex Locking
 - d. Washers: ASTM F436
 - E. Adhesive Anchor Bonding Material: Specification 937 Type HV Adhesive
 - F. Weld Material: E70XX
 - G. Snap-In Post Cap: UV and weather-resistant glass-filled polyester cap
4. Coating:
 - A. U-Bolts, Threaded Rods, Nuts and Washers: ASTM F2329
 - B. Other Steel: ASTM A123
5. Fabrication:
 - A. Weld: Specification 460-6.4
 - B. Hot dip galvanize after fabrication
6. Construction:
 - A. Locate Sign Support a minimum of 5 feet from an open joint or transition (sign stationing may be adjusted to accommodate this requirement)
 - B. Base plate must be flush with top of Railing
 - C. Anchors in Traffic Railings:
 - a. Install Adhesive Anchors in accordance with Specification 416 except perform field test on one anchor per sign support location
 - b. Use template and tie anchors as necessary to maintain correct placement of C-I-P Embedded Anchors
 - c. Do not drill into existing reinforcing
 - D. Temporary Signs on Permanent Traffic Railings, Same as Permanent except field testing of anchors is not required
 - E. Temporary Signs on Temporary Railings/Barriers:
 - a. Install Sign Supports at the midpoint along the length of a single segment
 - b. Avoid drilling through existing reinforcement; use of metal detector not required.
 - c. Field testing of anchors is not required
7. Removal of Temporary Signs on Permanent Traffic Railings:
 - A. Cut anchor rods flush with the top of the railing
 - B. Coat anchors with Type F-1 epoxy to prevent corrosion
 - a. Extend coating 2 inches beyond edge of cut anchor rods
 - b. Epoxy coating 1/16" thick minimum
8. Payment:

Include the cost of all materials and labor in the cost of the single post sign assembly.

| | Max. Sign Area (SF) | Post (NPS) |
|-----------------|---------------------|------------|
| Temporary Signs | ≤ 24 | 3.0 |
| Permanent Signs | < 13.5 | 3.0 |
| | 13.5 < Sign < 20 | 3.5 |

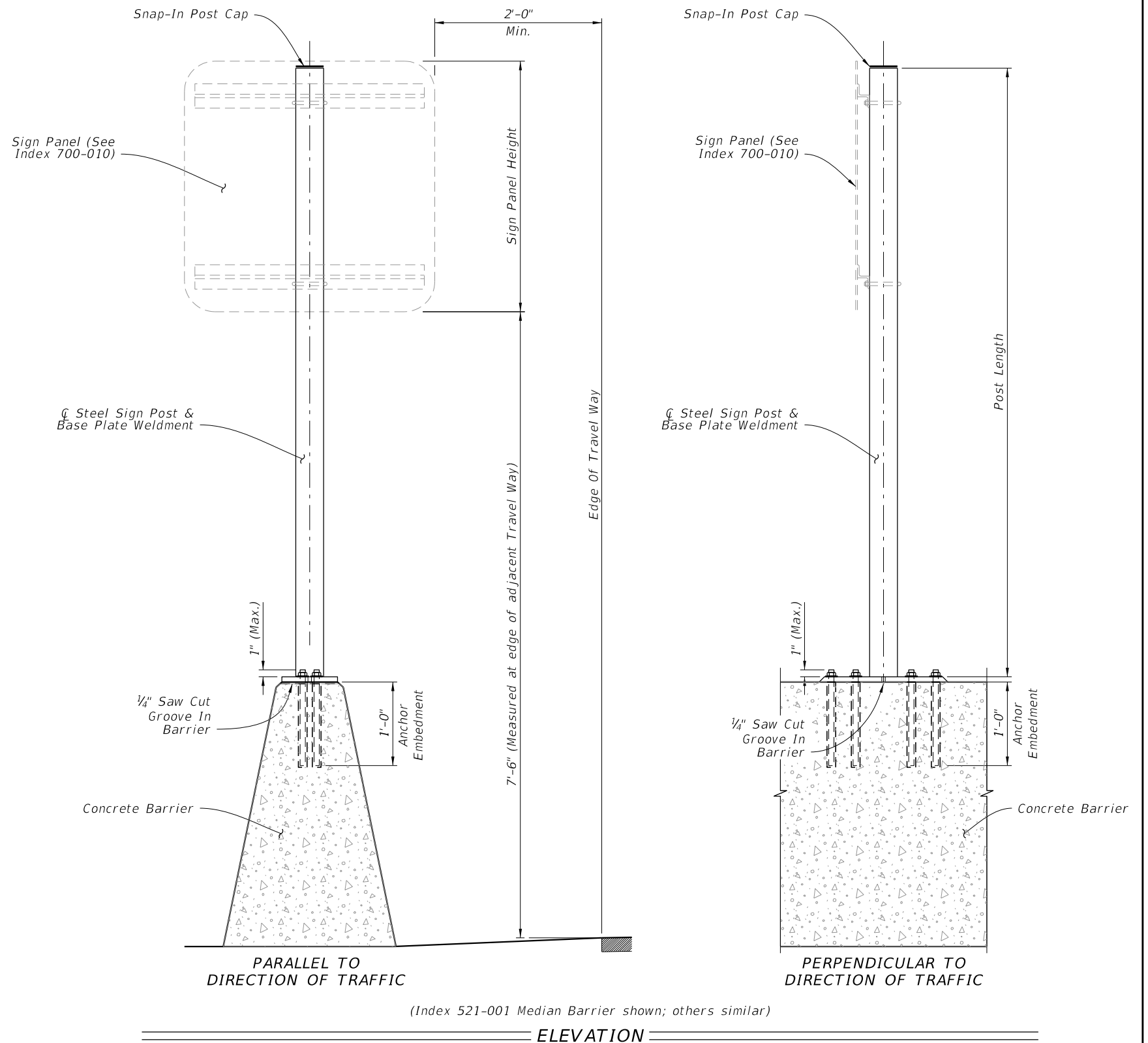

(Index 521-001 Median Barrier shown; others similar)

ELEVATION

10/8/2020 12:00:00 PM

| | | | |
|---------------|----------|----------|--------------|
| LAST REVISION | 11/01/18 | REVISION | DESCRIPTION: |
|---------------|----------|----------|--------------|



FY 2021-22
STANDARD PLANS

SINGLE POST MEDIAN BARRIER
MOUNTED SIGN SUPPORT

INDEX
700-013

SHEET
1 of 2

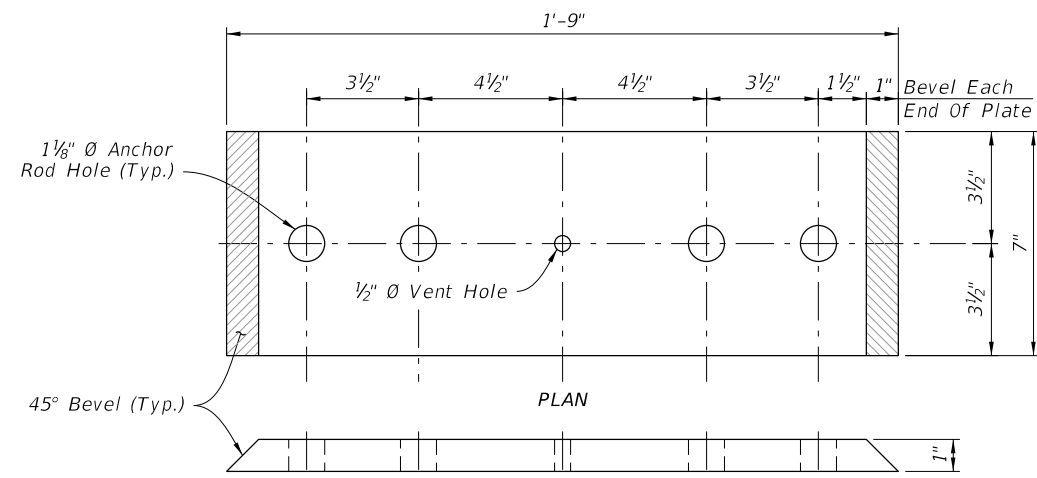

BASE PLATE TYPE A
(Linear Anchor Rod Pattern)

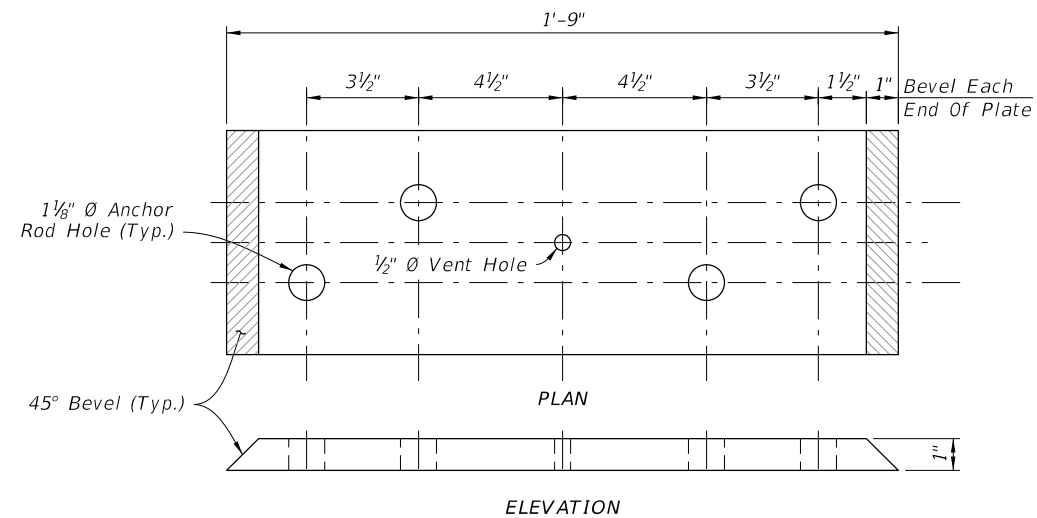

BASE PLATE TYPE B
(Staggered Anchor Rod Pattern)

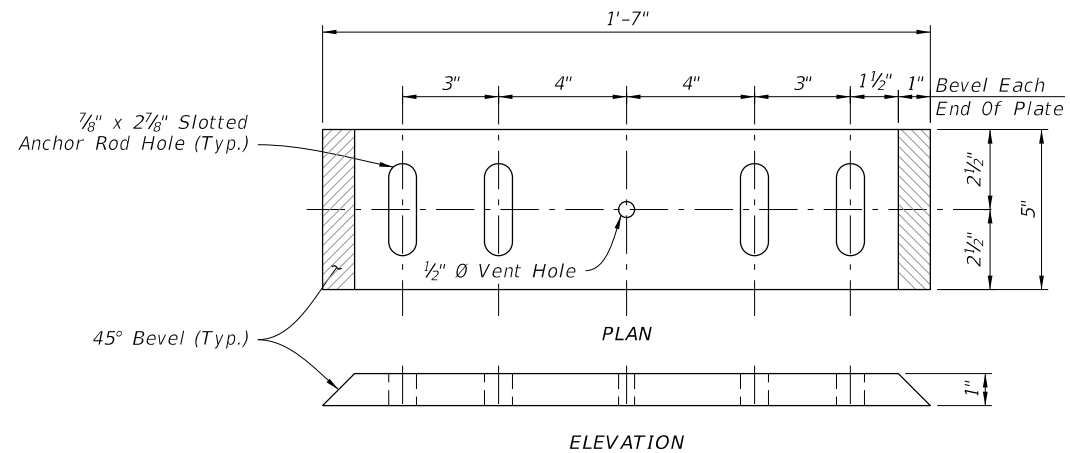

BASE PLATE TYPE C

NOTES:

1. Place anchor rods in a staggered or linear pattern as necessary to avoid reinforcing.
2. Use a staggered pattern for all temporary barriers.

| Index | Type/Application | Base Plate Type | Anchor Rod \emptyset |
|---|----------------------|-----------------|------------------------|
| 521-001 | Full Wall | B | 1" |
| 521-001 | Cantilever or L-Wall | A | |
| All listed above Plus 102-110 & 102-100 | Temporary Signs | C | 3/4" |

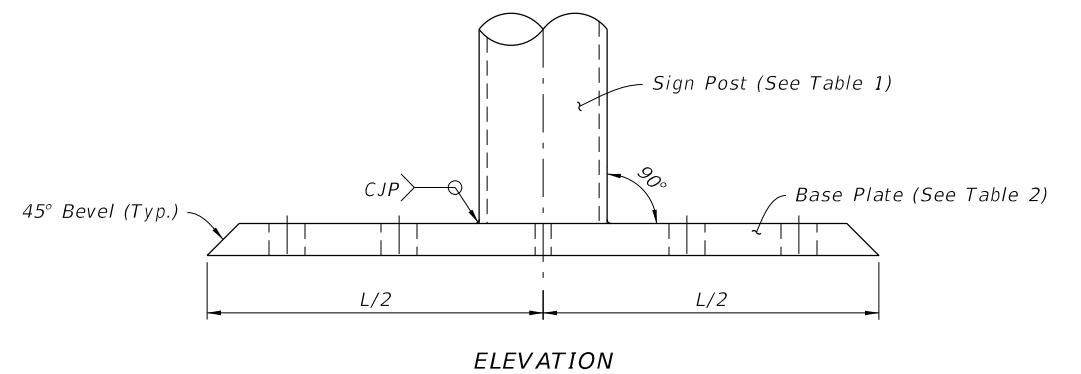
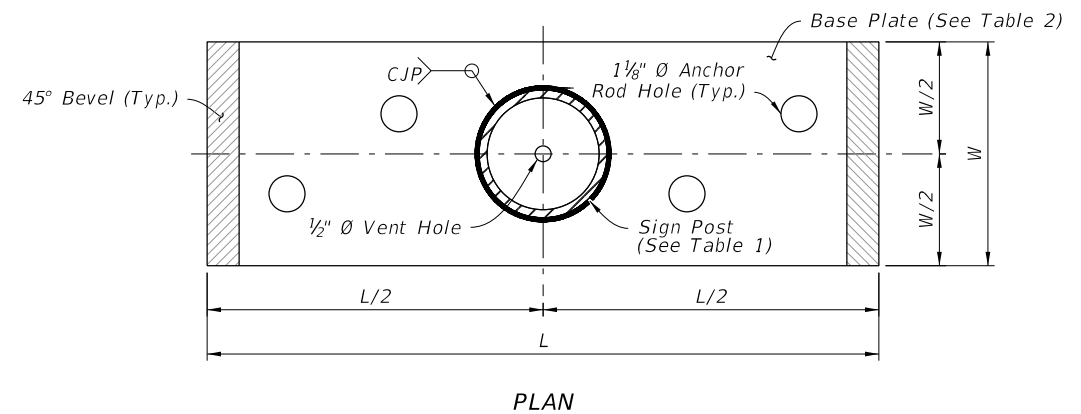

SIGN SUPPORT WELDMENT DETAIL
(Staggered Anchor Rod Pattern shown)

10/8/2020 12:00:03 PM

| | |
|---------------------------|--------------|
| LAST REVISION 11/01/17 | DESCRIPTION: |
|---------------------------|--------------|

GENERAL NOTES:

1. Verify Column lengths in the field prior to fabrication.
2. Shop drawings:
 - A. Sign Support Shop drawings are not required when fabricated in accordance with this Index and support columns do not exceed the length shown in the plans by more than 2'-0".
 - B. Sign Panels: Horizontal panel splices are allowed at interior wind beams for sign panels with a depth ("D") greater than 10 feet. Shop drawings required for horizontal panel splice details.
 - C. When shop drawings are required, obtain approval prior to fabrication.
3. Materials:
 - A. Sign Panel Mounting Materials:
 - a. Aluminum Bars, and Extruded Shapes: ASTM B221, Alloy 6061-T6 or Alloy 6351-T5
 - b. Aluminum Structural Shapes: ASTM B221, Alloy 6061-T6
 - B. Sign Support Structure Materials:
 - a. Steel Plates and Structural Shapes: ASTM A36 or ASTM A709, Grade 36
 - b. Steel Weld Metal: E70XX
 - c. Shims: Brass ASTM B36 or Galvanized Steel
 - C. Aluminum Bolts, Nuts and Washers:
 - a. Flat Head and Button Head Bolts: ASTM F 468, Alloy 2024-T4
 - b. Hex Nuts: ASTM F467, 2024-T4
 - c. Washers: ASTM B221, Alloy 2024-T4
 - D. Stainless Steel Bolts, Nuts and Washers Alloy Group 2, Condition A, may be substituted for the Aluminum bolts as follows:
 - a. Bolts: ASTM F593, CW1 or SH1
 - b. Nuts: ASTM F594,
 - E. High Strength (H.S.) Steel Bolts, Nuts and Washers:
 - a. Galvanized Hex Head Bolts: ASTM F3125, Grade A325, Type 1
 - b. Galvanized Nuts: ASTM A563 Hex, Grade DH
 - c. Galvanized Washers: ASTM F436
 - F. Concrete: Class I.
 - G. Reinforcing Bars or Welded Wire Reinforcement (WWR): Specification 415
4. Coatings:
 - A. Aluminum Fasteners: Anodic coating (0.0002 inches min.) and chromate sealed
 - B. Galvanize High Strength Steel Bolts Nuts and Washers: ASTM F2329
 - C. Galvanize all other steel items (excluding stainless steel): Hot-dip ASTM A123
 - D. Treat damaged galvanizing in accordance with Specification 562
5. Fabrication:
 - A. All Base Connections and Stub Column materials are steel unless otherwise specified.
 - B. Drill or sub-punch and ream holes in Fuse Plates and Hinge Plates
 - C. Weld Base Plate to Post & Stub or if using the Alternate Connection Detail weld Base Plate and Stiffeners to Post and Stub (Sheet 2)
 - D. Hot dip galvanize after fabrication; Remove all drips, runs or beads on base plate within washer contact areas (Including saw cuts)
6. Construction:
 - A. Install the Sign Structure foundation in accordance with Specification 455. Orient Stub Post according to direction of traffic (Sheet 2)
 - B. Tighten all high strength bolts except Base Bolts in accordance with Specification 700.
 - C. Assemble Post to Stub with Base Bolts and three flat washers per bolt (See Base Connection Details, Sheet 2). Tighten Base Bolts in accordance with Instructions Notes on Sheet 2.

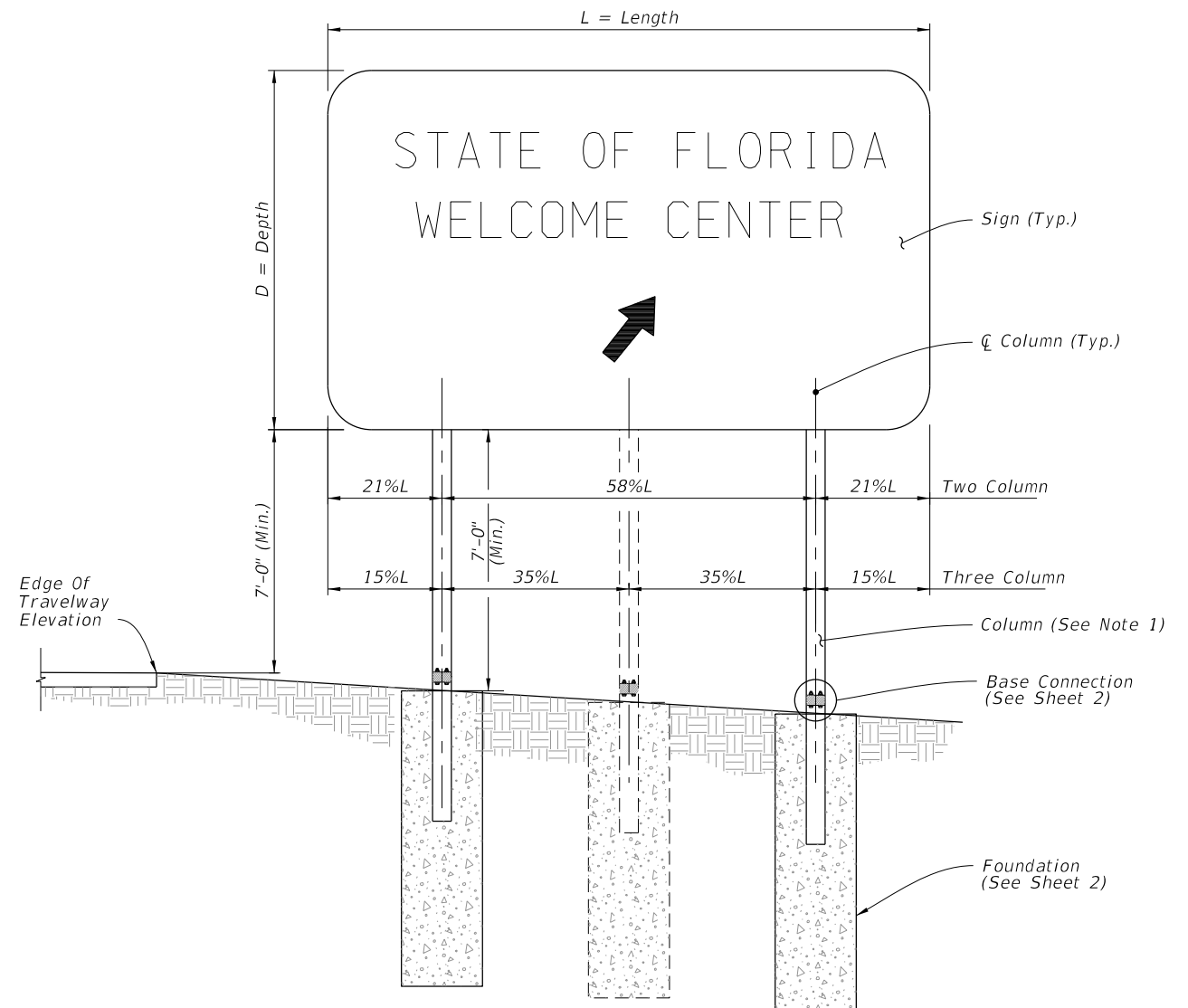

FRONT ELEVATION

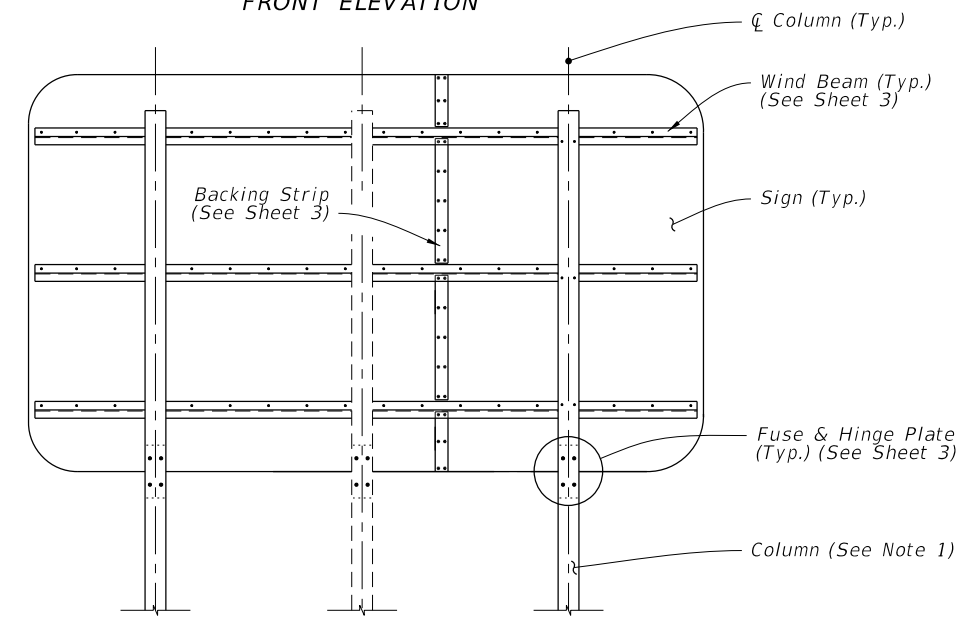

BACK ELEVATION

MULTI-COLUMN SIGN ASSEMBLY

10/8/2020 12:00:55 PM

| | | | | | | |
|------------------------------|----------|--------------|---|--------------------------|------------------|-----------------|
| LAST REVISION 11/01/20 | REVISION | DESCRIPTION: |  FY 2021-22 STANDARD PLANS | MULTI-COLUMN GROUND SIGN | INDEX 700-020 | SHEET 1 of 3 |
|------------------------------|----------|--------------|---|--------------------------|------------------|-----------------|

STATE OF FLORIDA
WELCOME CENTER

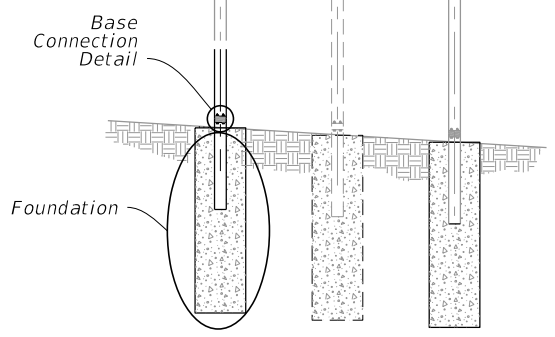

| FOUNDATION DATA | | | | |
|----------------------------|-------|--------|--------------------|---------------|
| Steel Post & Stub Section* | Dia. | Depth | Stub Column Length | Reinf. Bars V |
| S 3x5.7 | 2'-0" | 4'-0" | 3'-0" | 10-#6 |
| W 6x12 | 2'-0" | 6'-0" | 3'-0" | 10-#6 |
| W 8x18 | 2'-4" | 7'-6" | 4'-0" | 8-#8 |
| W 8x24 | 2'-4" | 8'-6" | 4'-0" | 8-#8 |
| W 10x33 | 2'-4" | 10'-3" | 4'-0" | 8-#8 |
| W 12x45 | 2'-8" | 11'-3" | 5'-0" | 10-#8 |

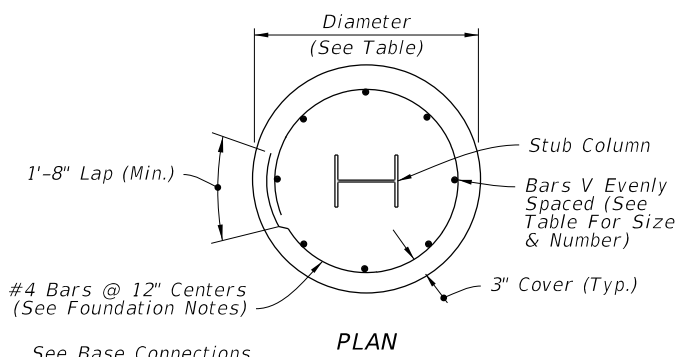

H.S. Base Bolt With 3 Washers & Hex Nut on Each Bolt. See Table for Bolt Dia. & Torque. See Assembly Of Base Instructions.

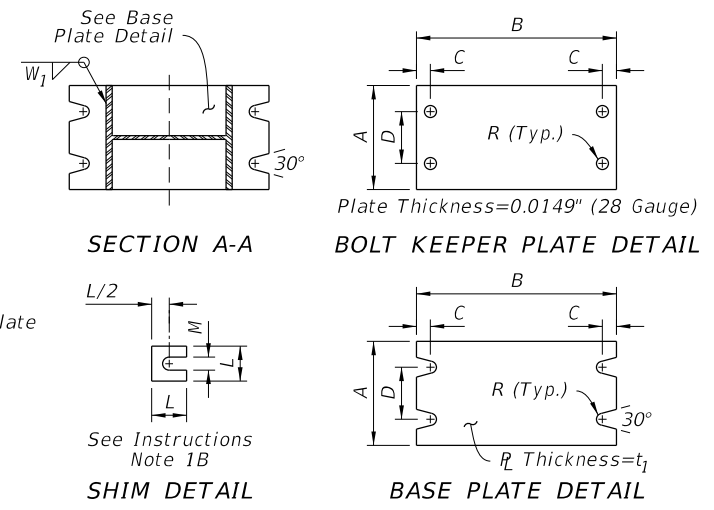
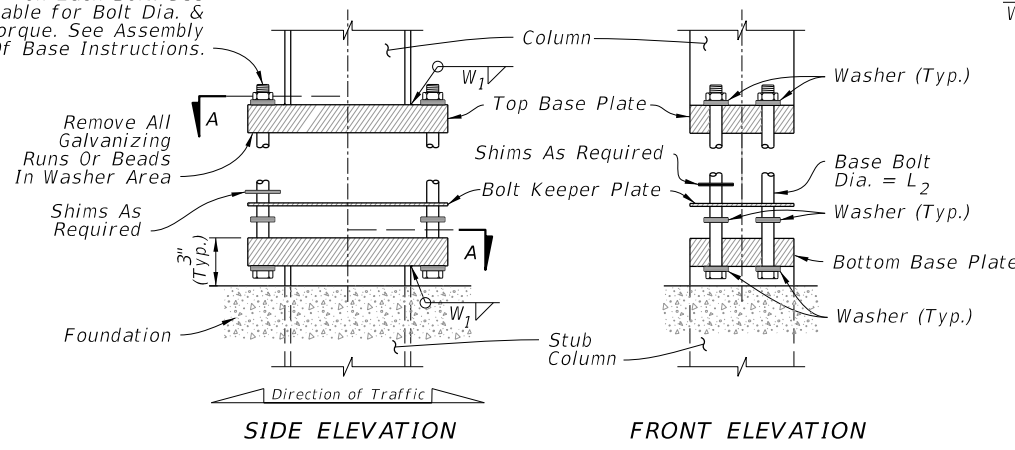

| Steel Post & Stub Section* | BASE CONNECTION DATA | | | | | | | | SHIM | | |
|----------------------------|----------------------|---------|--------|--------|-------|----------------|----------------|----------------|-----------------|--------|---------|
| | A | B | C | D | R | t ₁ | L ₂ | W ₁ | Torque (lbf*in) | L | M |
| S 3x5.7 | 4" | 7" | 3/4" | 2" | 5/16" | 1" | 1/2" | 1/4" | 90 ± 20 | 1-1/4" | 9/16" |
| W 6x12 | 4" | 10" | 3/4" | 2" | 3/8" | 1-5/8" | 5/8" | 1/4" | 270 ± 45 | 1-3/8" | 11/16" |
| W 8x18 | 5-1/4" | 12-1/2" | 7/8" | 2-3/4" | 7/16" | 1-3/4" | 3/4" | 3/8" | 445 ± 75 | 1-3/4" | 13/16" |
| W 8x24 | 6-1/2" | 12-1/2" | 7/8" | 3-1/4" | 7/16" | 1-3/4" | 3/4" | 3/8" | 445 ± 75 | 2-1/8" | 13/16" |
| W 10x33 | 8" | 16" | 1-1/4" | 4-3/4" | 9/16" | 2" | 1" | 1/2" | 580 ± 90 | 2-3/8" | 1-1/16" |
| W 12x45 | 10" | 18" | 1-1/4" | 6" | 9/16" | 2" | 1" | 1/2" | 580 ± 90 | 2-3/4" | 1-1/16" |

* Designations: (Nominal Depth in inches) x (weight in pounds per linear foot).

MULTI-COLUMN SIGN ASSEMBLY

FOUNDATION NOTES:

The Contractor may use Welded Wire Reinforcement (WWR) for foundation reinforcing.

At the Contractors option, the #4 tie bars at 12" o.c. may be replaced by D10 Spiral Wire @ 6" pitch, with three flat turns at the top and one flat turn at the bottom in accordance with Specification 415.

INSTRUCTIONS NOTES:

- Assembly of Base Instructions:
 - Place one washer on each Base Bolt between the Bottom Base Plate and the head of high strength Base Bolt; place the next washer between the Bottom Base Plate and the Bolt Keeper Plate; add the Top Base Plate section and place the third washer between the Top Base Plate and the Nut.
 - Shim as required to plumb column. Provide 2-0.0149" thick (28 gauge) and 2-0.0329" thick (21 gauge) shims per column.
- H.S. Base Bolt L₂ Tightening Instructions:
 - Tighten Base Bolts to the maximum possible with a 12" to 15" wrench (this will bed the washers and shims and clear the bolt threads).
 - Loosen each Base Bolt one turn.
 - Under the supervision of the Engineer, use a calibrated wrench to tighten bolts to the torque prescribed in the Table. Over tightened Base Bolts will not be permitted.
 - Burr threads at junction with nut to prevent nut loosening. Treat damaged galvanizing.

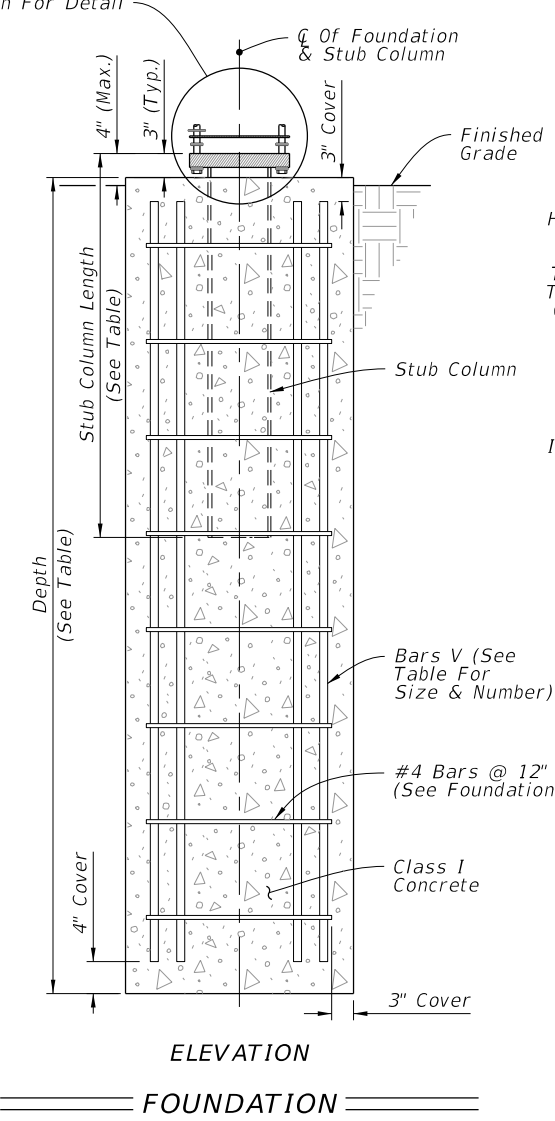

H.S. Base Bolt With 3 Washers & Hex Nut on Each Bolt. See Table for Bolt Dia. & Torque. See Assembly Of Base Instructions.

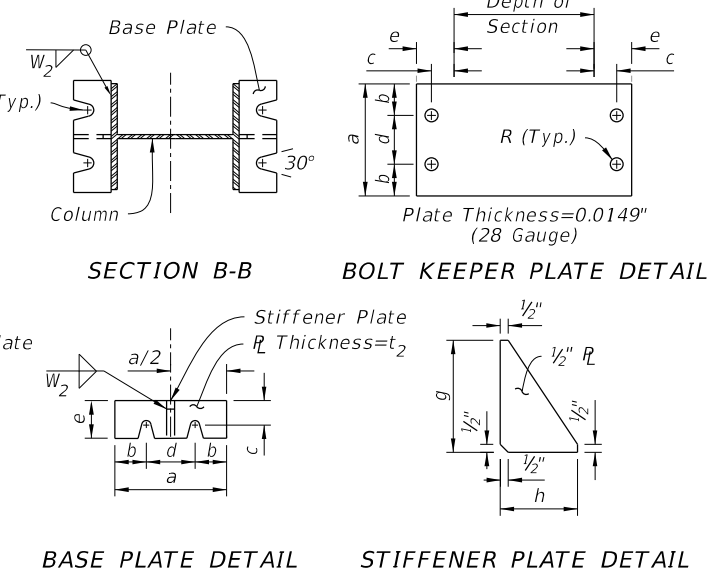
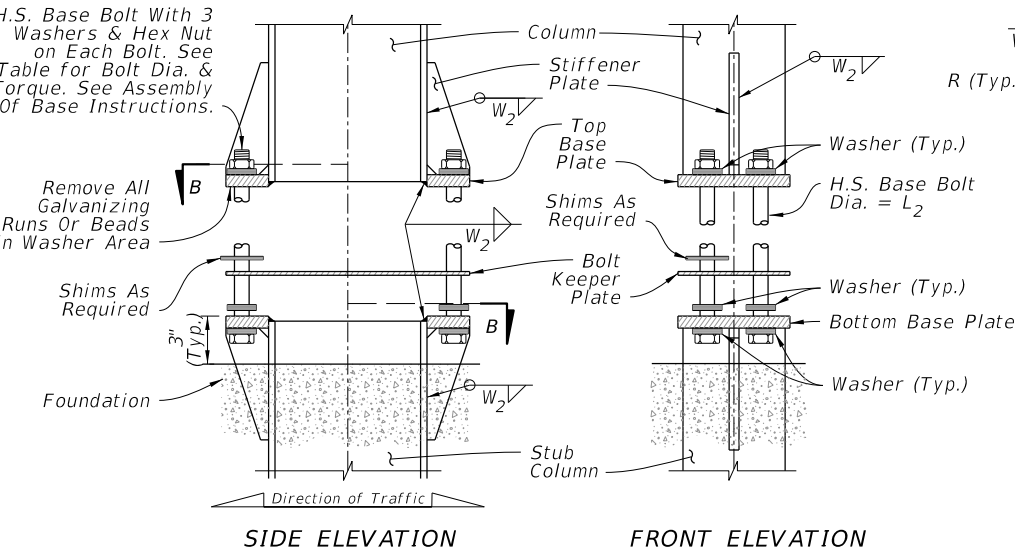

| Steel Section* | ALTERNATIVE BASE CONNECTION DATA | | | | | | | | | | | |
|----------------|----------------------------------|--------|---------|--------|---------|----------------|----------------|-------|-----------------|--------|---------|----------------|
| | a | b | c | d | e | t ₂ | L ₂ | R | Torque (lbf*in) | g | h | W ₂ |
| W 6x12 | 4-3/4" | 1-1/8" | 1-3/16" | 2-1/2" | 2" | 1/2" | 5/8" | 3/8" | 270±45 | 5-1/8" | 2" | 1/4" |
| W 8x18 | 5-3/4" | 1-1/2" | 1-3/8" | 2-3/4" | 2-3/16" | 5/8" | 3/4" | 7/16" | 445±75 | 6-1/4" | 2-3/16" | 1/4" |
| W 8x24 | 7" | 1-3/4" | 1-3/8" | 3-1/2" | 2-3/8" | 3/4" | 3/4" | 7/16" | 445±75 | 8" | 2-3/8" | 5/16" |
| W 10x33 | 8" | 2" | 1-9/16" | 4" | 2-3/4" | 3/4" | 1" | 9/16" | 580±90 | 8" | 2-3/4" | 5/16" |
| W 12x45 | 8" | 2" | 1-9/16" | 4" | 3" | 3/4" | 1" | 9/16" | 580±90 | 8" | 3" | 5/16" |

* Designations: (Nominal Depth in inches) x (weight in pounds per linear foot).

FOUNDATION AND BASE CONNECTION DETAILS

10/8/2020 12:00:59 PM

| | | | | | | |
|---------------------------|--------------|------|------------------------------|--------------------------|------------------|-----------------|
| LAST REVISION 11/01/18 | DESCRIPTION: | FDOT | FY 2021-22 STANDARD PLANS | MULTI-COLUMN GROUND SIGN | INDEX 700-020 | SHEET 2 of 3 |
|---------------------------|--------------|------|------------------------------|--------------------------|------------------|-----------------|

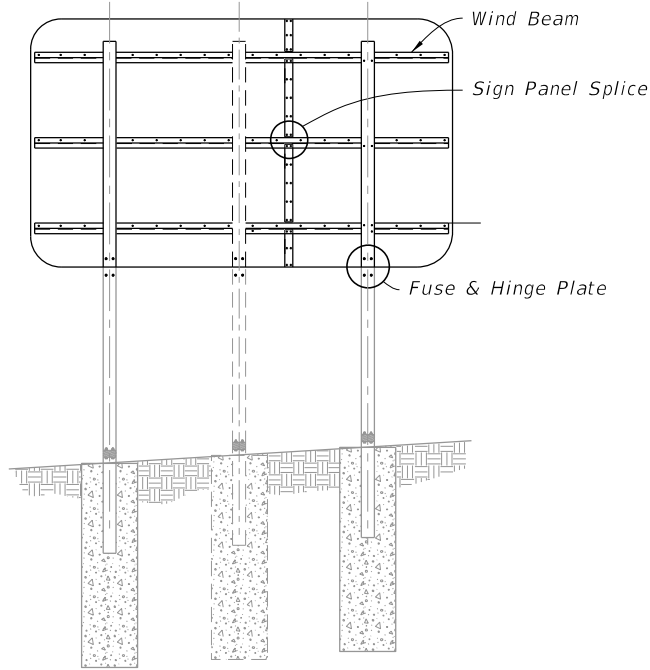

BACK ELEVATION

MULTI-COLUMN SIGN ASSEMBLY

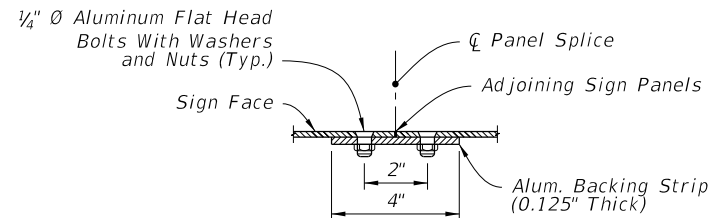

PLAN VIEW

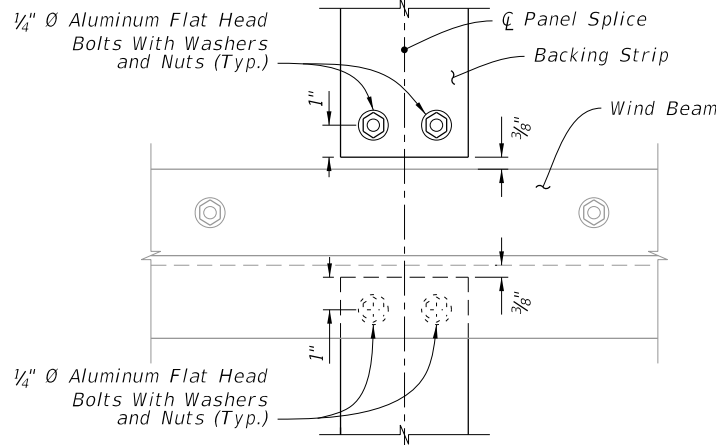

ELEVATION

SIGN PANEL SPLICE

| FUSE (HINGE) PLATE DATA | | | | | | | | | |
|-------------------------|--------|--------|--------|--------|--------|----------------|----------------|----------------|----------------|
| Steel Section* | a | b | c | d | e | t ₂ | D ₁ | D ₂ | L ₁ |
| S 3x5.7 | 7-1/4" | 2-3/8" | 1-1/4" | 1/2" | 9/16" | 3/8" | 7/16" | 9/16" | 1/2" |
| W 6x12 | 7-1/4" | 4" | 1-1/4" | 7/8" | 15/16" | 3/8" | 13/16" | 11/16" | 5/8" |
| W 8x18 | 8-1/4" | 5-1/4" | 1-3/8" | 1-1/8" | 1-1/4" | 3/8" | 1" | 13/16" | 3/4" |
| W 8x24 | 8-1/4" | 6-1/2" | 1-3/8" | 1-1/2" | 1-1/2" | 1/2" | 1" | 13/16" | 3/4" |
| W 10x33 | 9-1/4" | 8" | 2" | 1-3/4" | 1-3/4" | 5/8" | 1-1/8" | 1-1/16" | 1" |
| W 12x45 | 11" | 8" | 2" | 1-3/4" | 1-3/4" | 3/4" | 1-5/16" | 1-1/16" | 1" |

* Designations: (Nominal Depth in inches) x (Weight in Pounds Per Linear Foot)

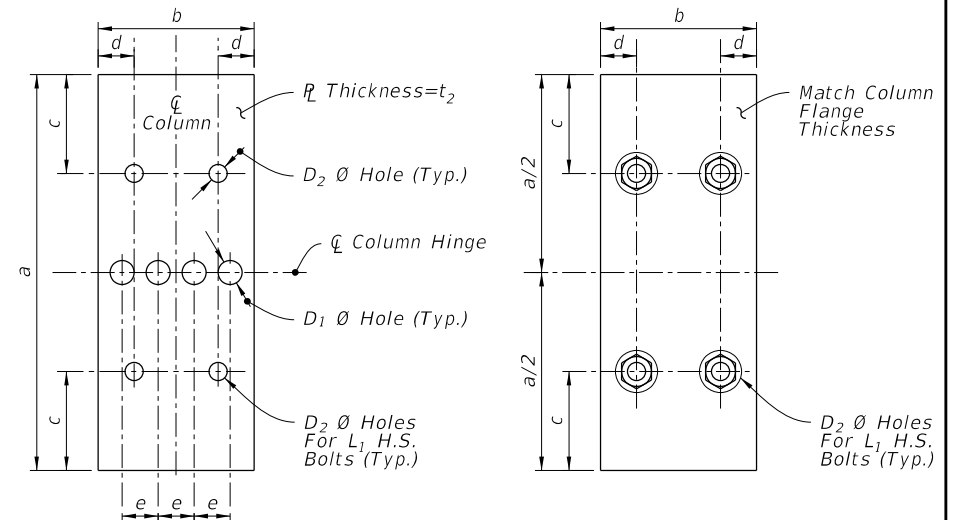

FUSE PLATE

HINGE PLATE

FUSE & HINGE PLATE

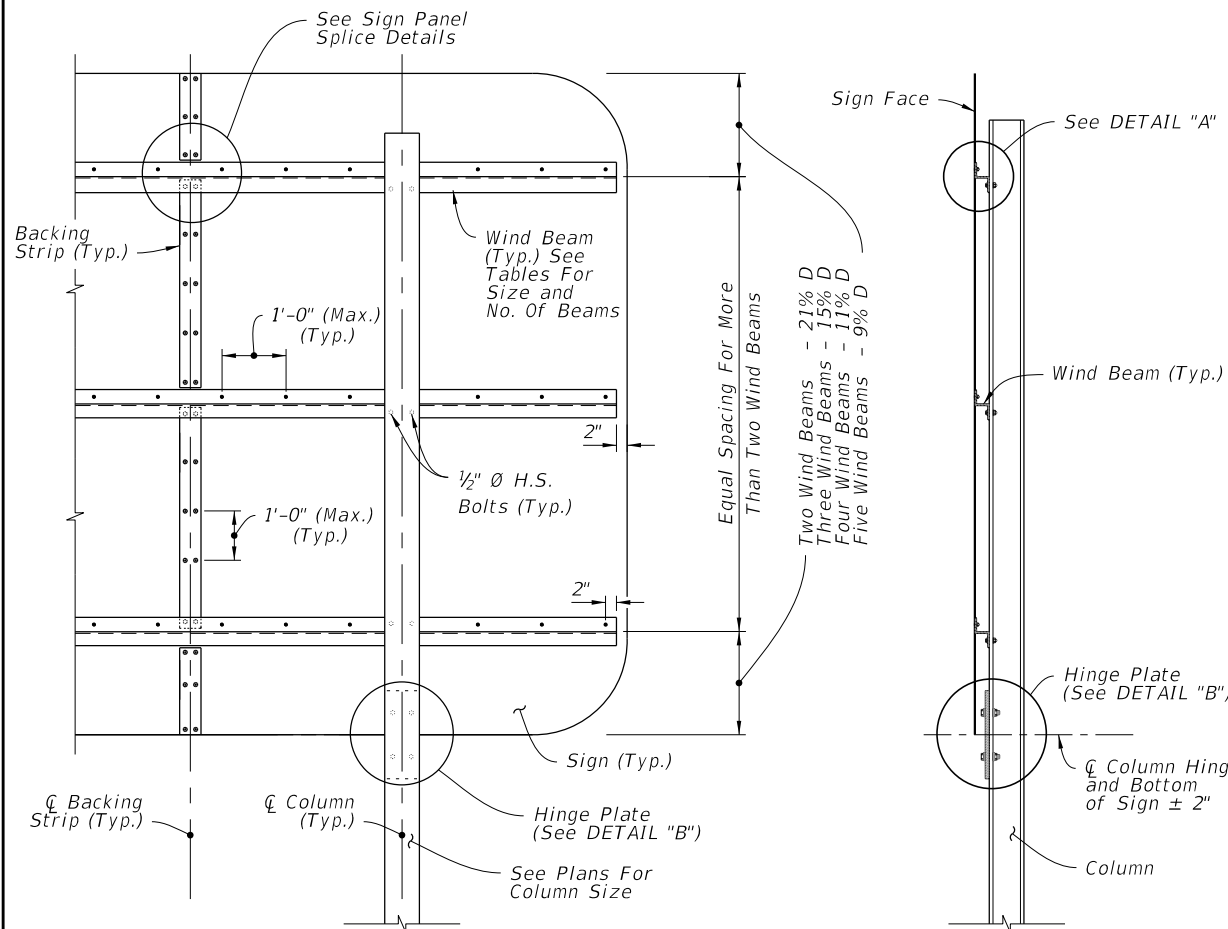

BACK ELEVATION

MULTI-COLUMN SIGN BACK PANEL

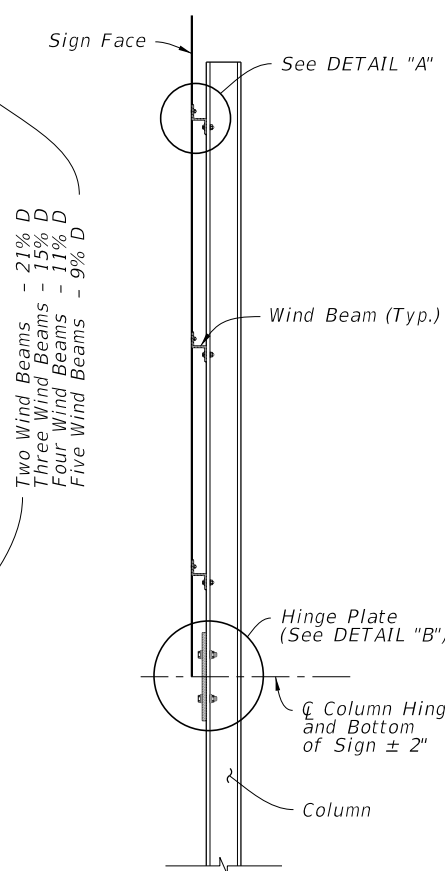

SIDE ELEVATION

| NUMBER OF WIND BEAMS BASED ON SIGN DEPTH (D) | | | |
|--|--------------|---------------|---------------|
| 2 Beams | 3 Beams | 4 Beams | 5 Beams |
| D ≤ 8' | 8' < D ≤ 12' | 12' < D ≤ 16' | 16' < D ≤ 20' |

| WIND BEAM SIZE BASED ON SIGN LENGTH (L) | | |
|---|---------------|-------------------------|
| 2 Columns | 3 Columns | Aluminum Beam Size ** |
| L ≤ 12' | L ≤ 18' | Z 1-3/4 x 1-3/4 x 1.09 |
| 12' < L ≤ 20' | 18' < L ≤ 30' | Z 3 x 2-1/16 x 2.33 |
| 20' < L ≤ 25' | 30' < L ≤ 39' | Z 4-1/16 x 3-1/8 x 3.57 |

**Designation gives (Member Depth in inches) x (Flange Width in inches) x (lb/ft)

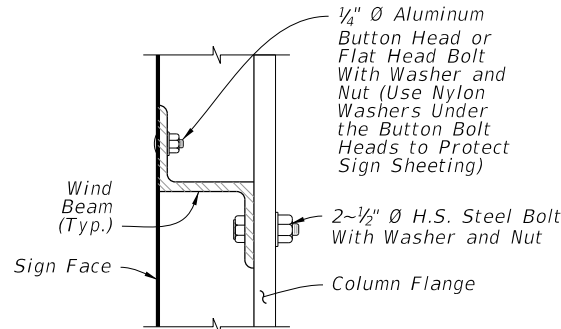

DETAIL "A"

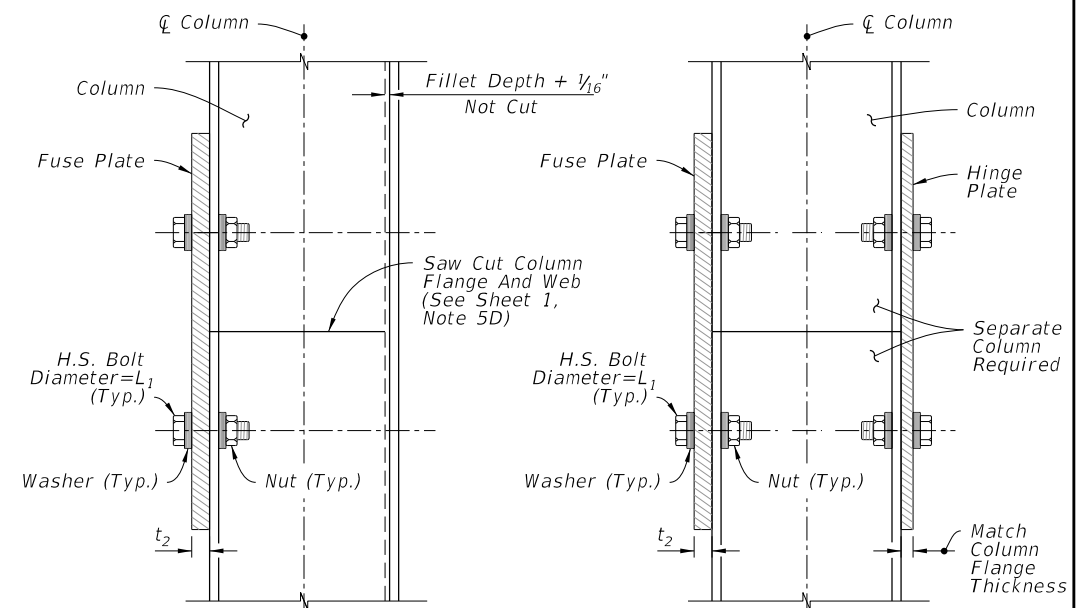

SIDE ELEVATION
TYPICAL HINGE

SIDE ELEVATION
OPTIONAL HINGE

(See Fabrication Notes on Sheet 1)

DETAIL "B"

WIND BEAM, BACKING STRIP & FUSE/HINGE PLATE DETAILS

10/8/2020 12:01:03 PM

| LAST REVISION | DESCRIPTION: |
|---------------|--------------|
| 11/01/18 | |



FY 2021-22
STANDARD PLANS

MULTI-COLUMN GROUND SIGN

INDEX
700-020

SHEET
3 of 3

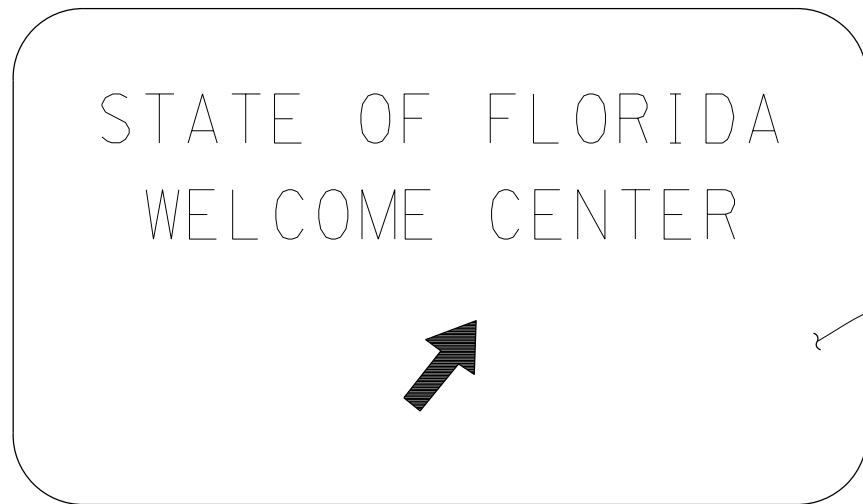

FRONT ELEVATION

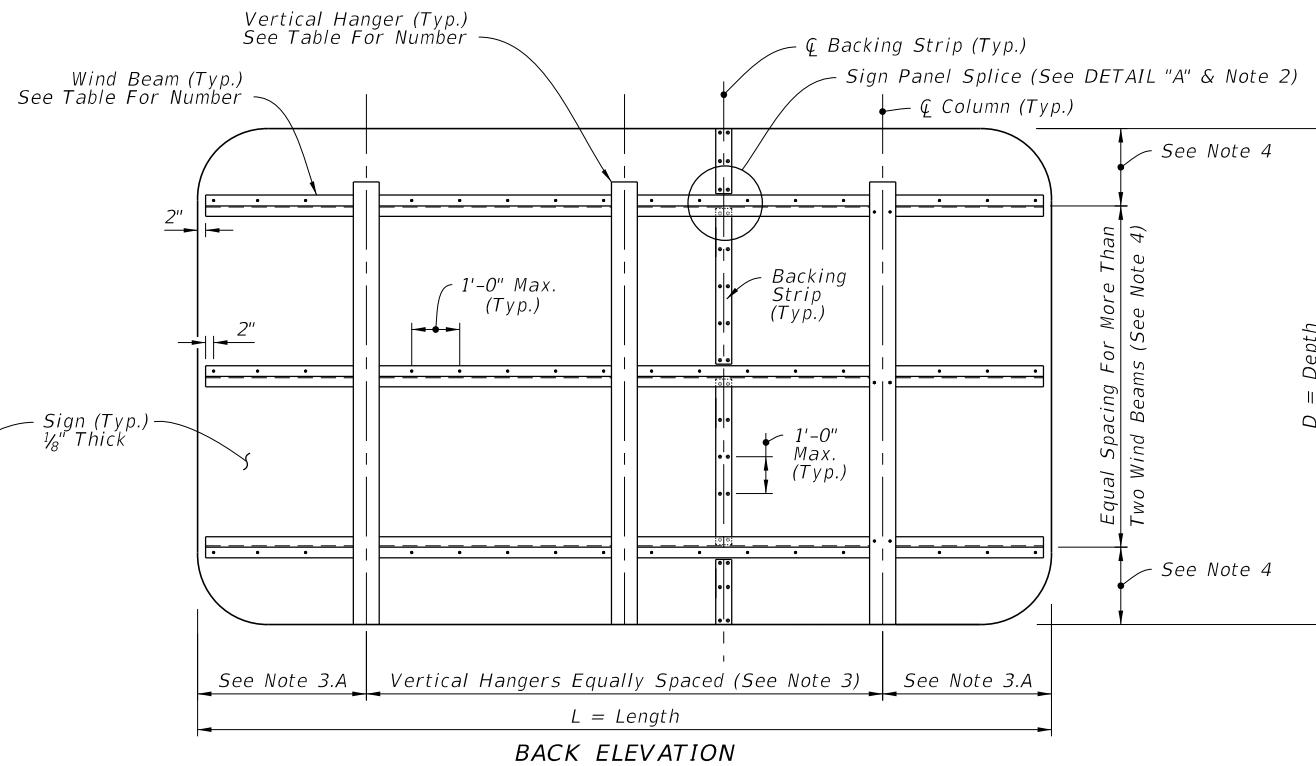

BACK ELEVATION

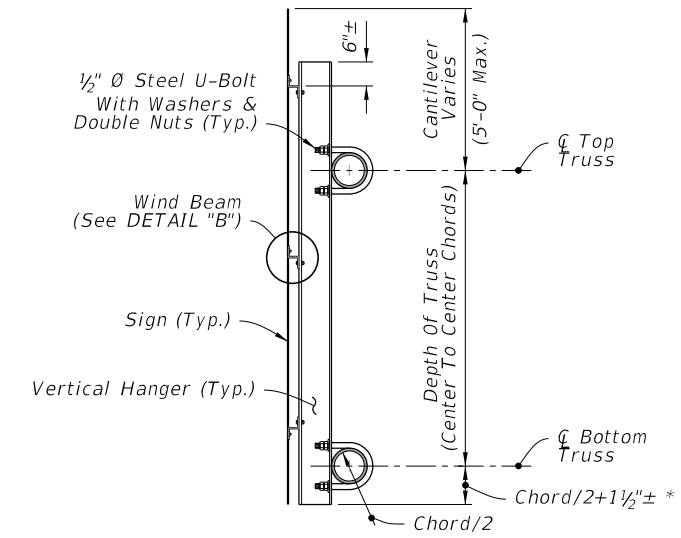

SIDE ELEVATION

*Bottom Justified Shown, Center Justified Similar.

TYPICAL SIGN FOR OVERHEAD TRUSS

WIND BEAM TABLE (Z 3 x 2 1/16 x 2.33)

Number of Horizontal Wind Beams Based on Sign Depth (D)

| 2 Beams | 3 Beams | 4 Beams | 5 Beams | 6 Beams |
|---------|-------------|--------------|---------------|---------------|
| D ≤ 5' | 5' < D ≤ 9' | 9' < D ≤ 12' | 12' < D ≤ 15' | 15' < D ≤ 18' |

HANGER TABLE (I 6 X 4 x 4.69 or Z 5 x 3 1/4 x 4.01)

Number of Vertical Hanger Beams Based on Wind Speed and Sign Length (L)

| | 2 Hangers | 3 Hangers | 4 Hangers | 5 Hangers | 6 Hangers |
|---------|-----------|---------------|---------------|---------------|---------------|
| 130 mph | L ≤ 20' | 20' < L ≤ 30' | 30' < L ≤ 40' | 40' < L ≤ 50' | -- |
| 150 mph | L ≤ 18' | 18' < L ≤ 27' | 27' < L ≤ 35' | 35' < L ≤ 45' | 45' < L ≤ 50' |
| 170 mph | L ≤ 15' | 15' < L ≤ 20' | 20' < L ≤ 28' | 28' < L ≤ 35' | 35' < L ≤ 43' |

NOTE: For Monroe County designs, use 170 mph values but with Z 5 x 3-1/4 x 6.19 vertical hanger beams only.

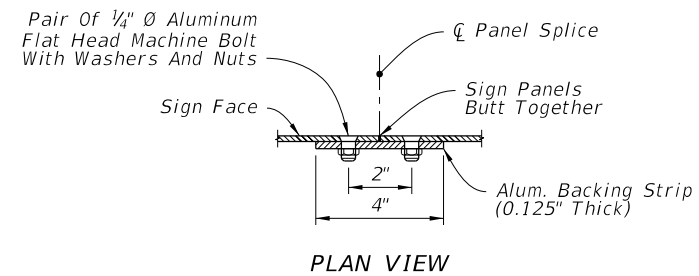

PLAN VIEW

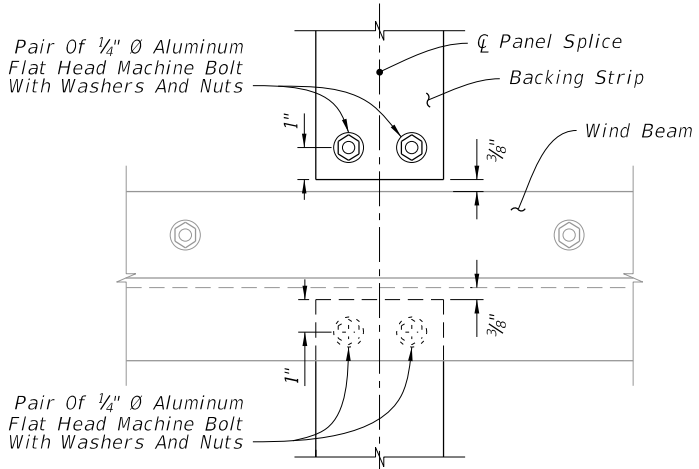

ELEVATION
SIGN PANEL SPLICE

DETAIL "A"

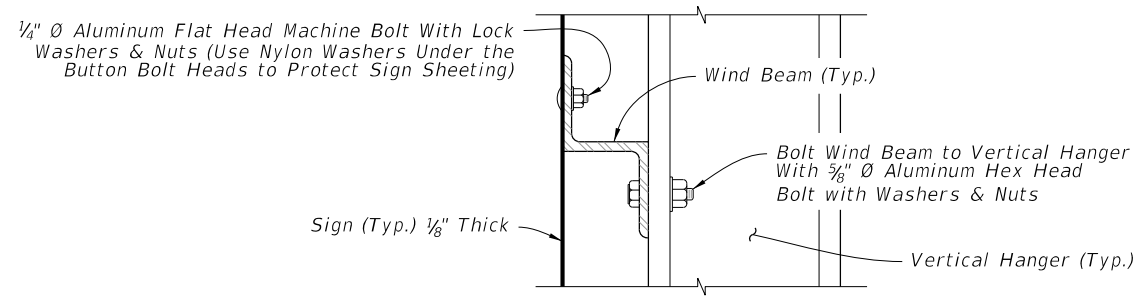

DETAIL "B"

GENERAL NOTES

- Work this Index with Index 700-040 and 700-041.
- The number and location of the Panel Splices are determined by the Sign Face supplier.
- Spacing of Vertical Hangers:
 - A. Two Vertical Hanger = 21.0% L
 - Three Vertical Hanger = 15.0% L
 - Four Vertical Hanger = 11.0% L
 - Five Vertical Hanger = 9.0% L
 - Six Vertical Hanger = 7.0% L
 - B. Spacing of vertical hangers may be varied slightly as necessary to clear the truss struts and diagonals at panel points
- Spacing of Wind Beams:
 - Two Wind Beams = 21.0% D
 - Three Wind Beams = 15.0% D
 - Four Wind Beams = 11.0% D
 - Five Wind Beams = 9.0% D
 - Six Wind Beams = 7.0% D
- Shop Drawings:
 - A. Required for Sign Panels deeper than 10'-0" with a horizontal panel splice.
 - B. Splice must be located in between interior Zee Supports and only allowed on signs greater than 10'-0".
- Materials:
 - A. Aluminum:
 - a. Bars, and Extruded Shapes: ASTM B221, Alloy 6061-T6 or Alloy 6351-T5
 - b. Structural Shapes: ASTM B221, Alloy 6061-T6
 - c. Flat Head and Hex Head Machine Bolts: ASTM F468, Alloy 2024-T4
 - d. Hex Nuts: ASTM F467, Alloy 6061-T6 or Alloy 6262-T9
 - e. Washers: ASTM B221, Alclad 2024-T4
 - B. Steel:
 - a. U-Bolts: ASTM A449 or ASTM A193 B7
 - b. Nuts: ASTM A563, 2 per leg
 - c. Washers: ASTM F436, (Flat Washers)
- Coatings:
 - A. Aluminum Bolts, Nuts and Washers: Anodic (0.0002 inches min) and chromate sealed.
 - B. Galvanized Steel Bolts, Nuts and Washers: ASTM F2329
- Wind Speed by county: see Index 715-010.

10/8/2020 12:01:05 PM

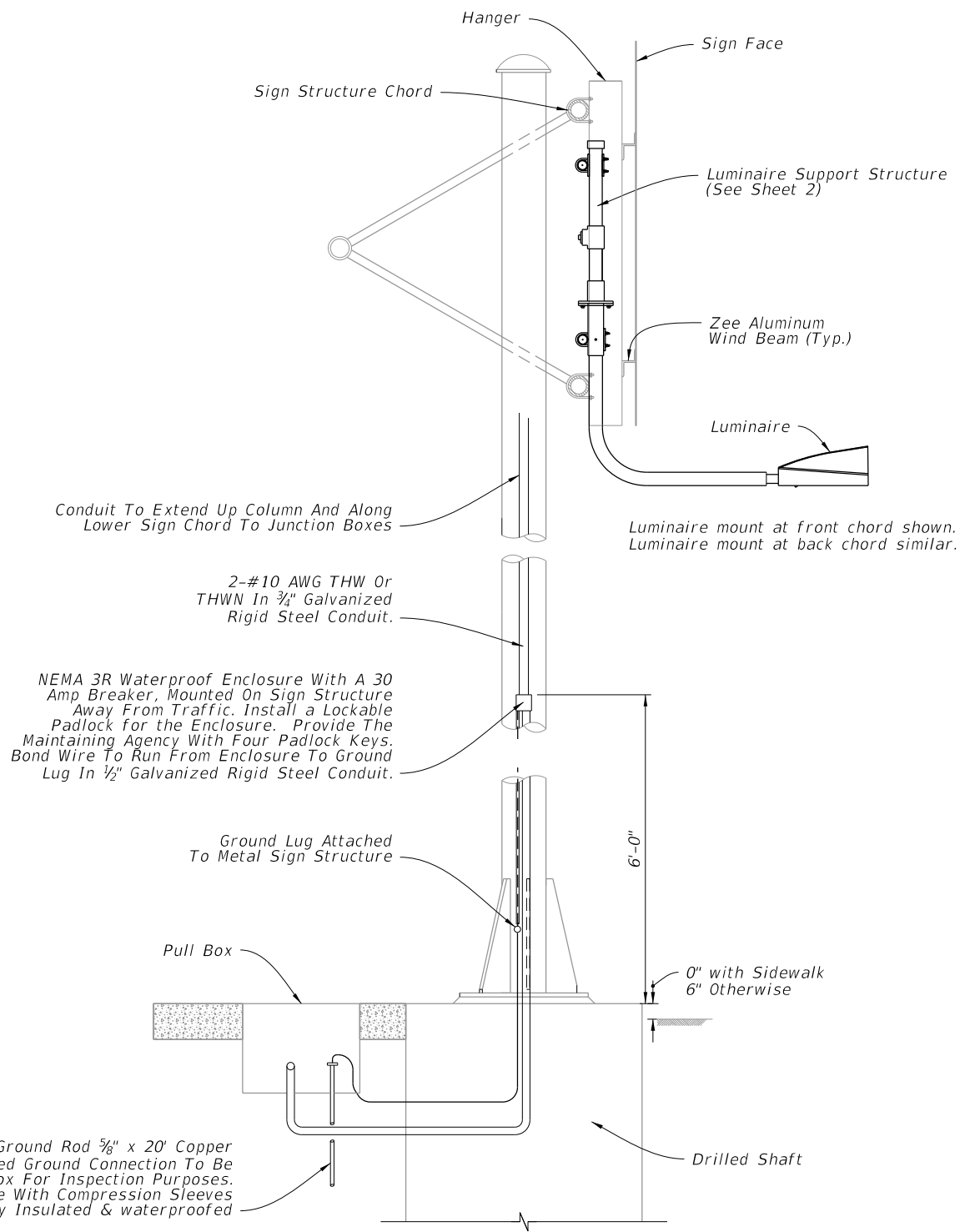

SIDE VIEW

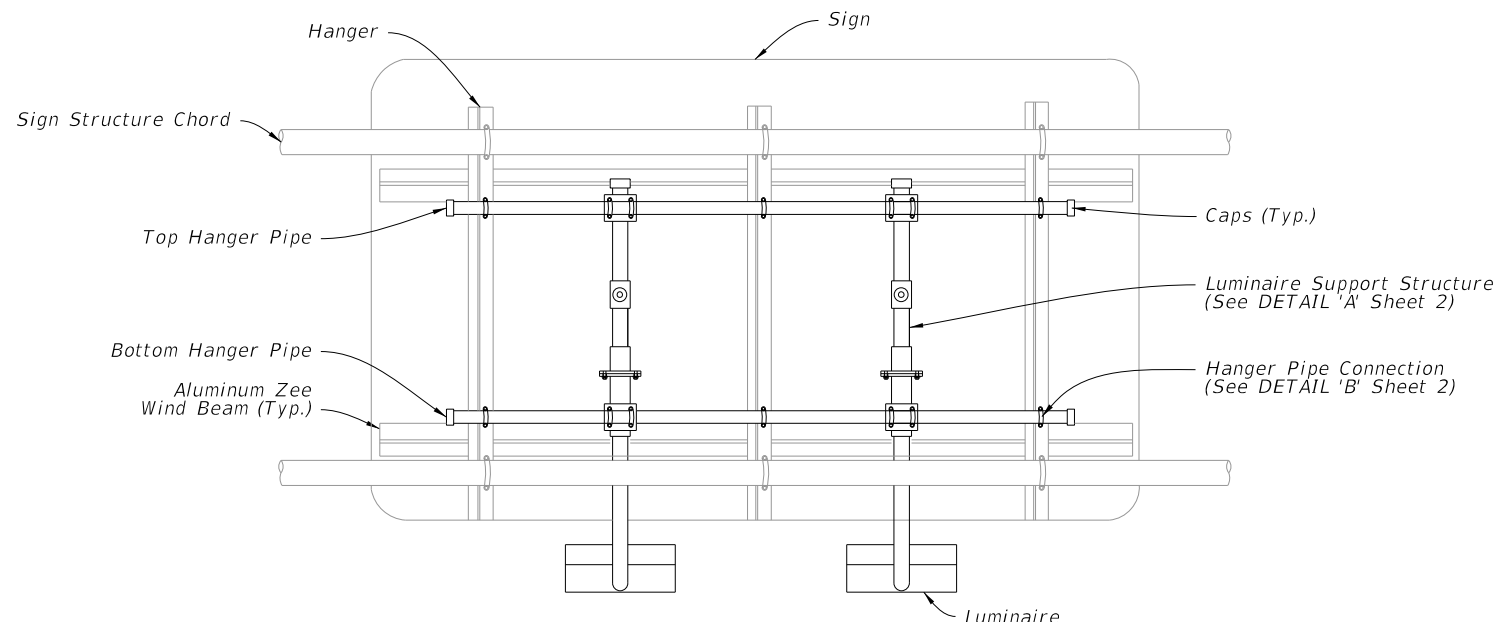

BACK VIEW

PLACEMENT OF SIGN LIGHTS

1. This Index details a bottom luminaire support structure. For signs requiring top luminaire support structures, the detail can be reversed.
2. Luminaire spacing and arm length is shown on Guide Sign Worksheet.
3. The Guide Sign Worksheet indicates the sign luminaire used for basis of design. The contractor may propose a different luminaire by submitting photometric calculations for each lighted sign for review by the Engineer.

SIGN LIGHTING INSTALLATION

Roadway Lighting included in contract:

1. Power for the sign lighting provided from the roadway lighting circuit.
2. Indicate sign location and a pull box location for connection to the sign lights in the lighting plans.
3. Lighting contractor installs pull box and loop 2' of lighting circuit conductors in the pull box for connection by the signing contractor.
4. Signing contractor furnishes and installs the Luminaires, NEMA 3R enclosure, 30 amp breaker, conduit, conductors and all other electrical equipment necessary for connection to the lighting circuit.

Roadway Lighting not included in contract:

1. Signing plans include the pay item numbers to furnish and install conduit, conductors, ground rods, pull boxes and service point equipment.
2. Signing plans indicate the location of the service point equipment and circuit runs.
3. Signing contractor provides all electrical equipment necessary for connection of the sign lights.

10/8/2020 12:01:08 PM

| | | | | | | |
|---------------------------|----------|--------------|--|------------------------------------|-------------------------|------------------------|
| LAST REVISION 11/01/17 | REVISION | DESCRIPTION: |  FY 2021-22 STANDARD PLANS | EXTERNAL LIGHTING FOR SIGNS | INDEX 700-031 | SHEET 1 of 2 |
|---------------------------|----------|--------------|--|------------------------------------|-------------------------|------------------------|

NOTES:

1. Work this Index in conjunction with CANTILEVER SIGN STRUCTURE DATA TABLES in the Plans and Index 700-030.
2. Handholes are required at pole base for DMS Structures. Refer to Index 700-090 for Handhole Details.
3. Shop Drawings are required.

Obtain Shop Drawing approval prior to fabrication. Include the following:

- A. Upright Pipe height ('A') and Foundation elevations: Verify dimension in the field prior to submittal to ensure minimum vertical clearances of the sign panel over the roadway.
- B. Height of the foundation above adjacent ground.
- C. Anchor bolt orientation with respect to centerline of truss and the direction of traffic.
- D. Chord Splices
- E. Handholes at pole base (when required).

4. Materials:

- A. Sign Structure:
 - a. Upright and Chords (Steel Pipe): API 5L X42 PSL2, 42 ksi yield or ASTM A500, Grade B (Min.)
 - b. Steel Angles and Structural Plates and Bars: ASTM A709 Grade 36
 - c. Weld Material: E70XX
- B. Bolts, Nuts and Washers:
 - a. High Strength Bolts: ASTM F3125, Grade A325 Type 1
 - b. Nuts: ASTM A563 Grade DH Heavy-Hex
 - c. Washers: ASTM F436 Type 1, one under turned element
- C. Anchor Bolts, Nuts and Washers
 - a. Anchor Bolts: ASTM F1554 Grade 55
 - b. Nuts: ASTM A563 Grade A Heavy-Hex (5 per bolt)
 - c. Plate Washers: ASTM A36 (2 per bolt)
- D. Concrete:
 - a. Spread Footing Concrete: Class IV
 - b. Drilled Shaft concrete: Class IV (Drilled Shaft)
- E. Reinforcing Steel: Specification 415

5. Fabrication:

- A. Welding: Specification 460-6.4
- B. Chord Splices: "SD" Panel from upright is the closest panel in which a chord splice may be used. See Plans for CANTILEVER SIGN STRUCTURE DATA TABLE. Minimum splice spacing is two truss panel lengths apart.
- C. Upright splices: Not allowed
- D. Structural bolt hole diameters: Bolt diameter plus 1/16"
- E. Anchor bolt hole diameters: Bolt diameter plus 1/2"
- F. Hot Dip Galvanize after fabrication.
- G. Shop assemble the entire structure after galvanizing to validate/document alignment and clearance for bolted connections as well as contact between connecting plates. Take remedial action, if necessary, prior to shipment.
- H. Disassemble, as necessary, and secure components for shipment.

6. Coatings:

- A. Bolts, Nuts and Washers: ASTM F2329
- B. All other steel, including Plate Washers, hot dip galvanize: ASTM A123

7. Construction:

- A. Construct foundation in accordance with Specification 455, except payment is included in the cost of the structure.
- B. Prior to erection, record the as-built anchor locations and submit to the Engineer.
- C. Place backfill above spread footings prior to installation of the sign panels. Do not remove or reduce backfill without prior approval of the Engineer.
- D. Tighten nuts and bolts in accordance with Specification 700. Split-Lock Washers are not permitted.
- E. Install Aluminum Sign Panels as shown in the Plans.
- F. Place structural grout pad with drain between top of foundation and bottom of baseplate in accordance with Specification 649-7.

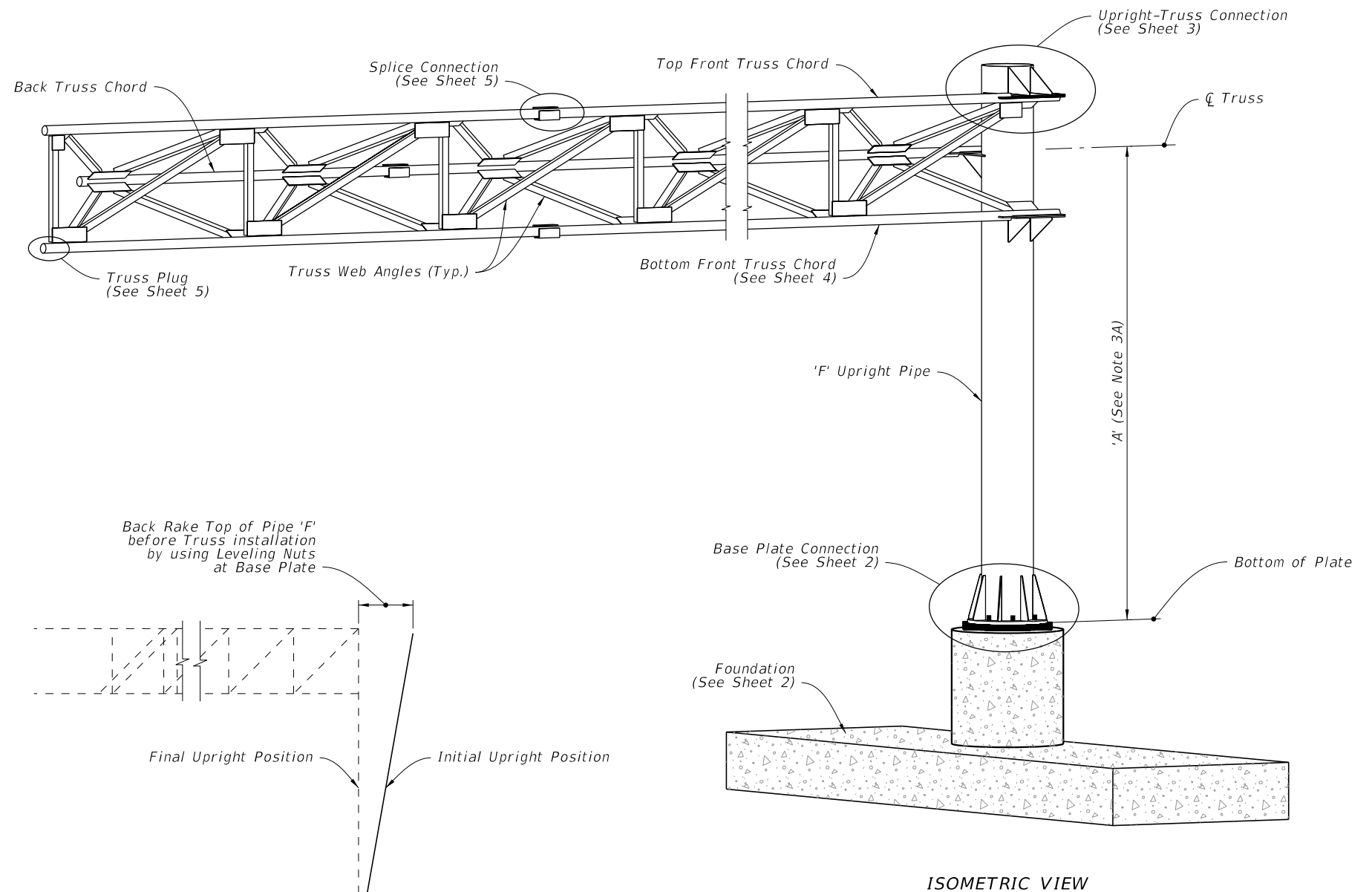

CAMBER DIAGRAM

CANTILEVER SIGN ASSEMBLY

10/8/2020 12:01:25 PM

| | | | | | | |
|---------------------------|----------|--------------|---|---------------------------|------------------|-----------------|
| LAST REVISION 11/01/17 | REVISION | DESCRIPTION: |  FY 2021-22 STANDARD PLANS | CANTILEVER SIGN STRUCTURE | INDEX 700-040 | SHEET 1 of 5 |
|---------------------------|----------|--------------|---|---------------------------|------------------|-----------------|

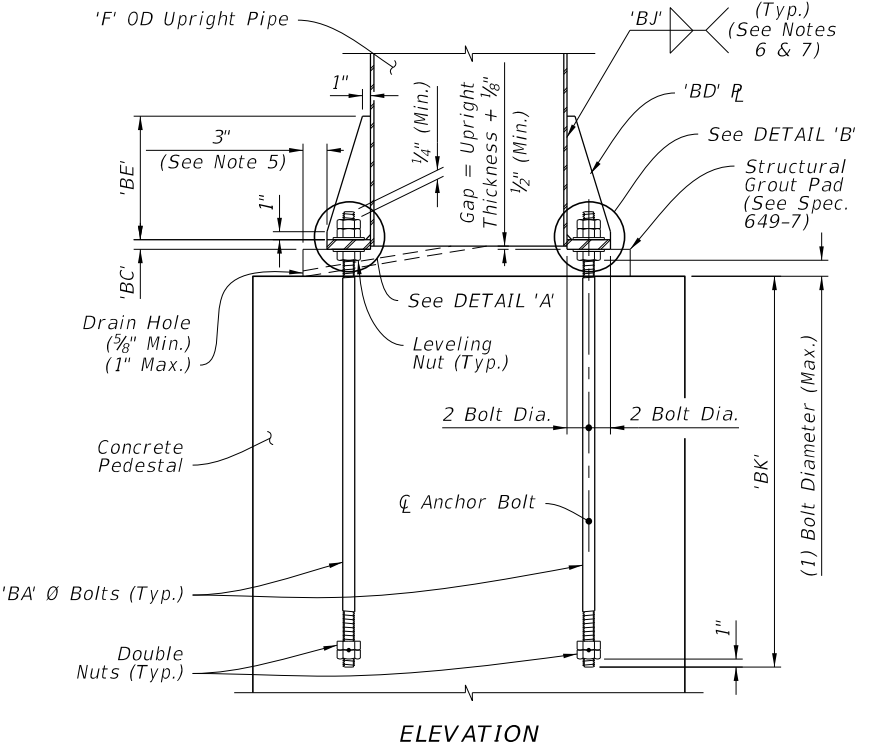
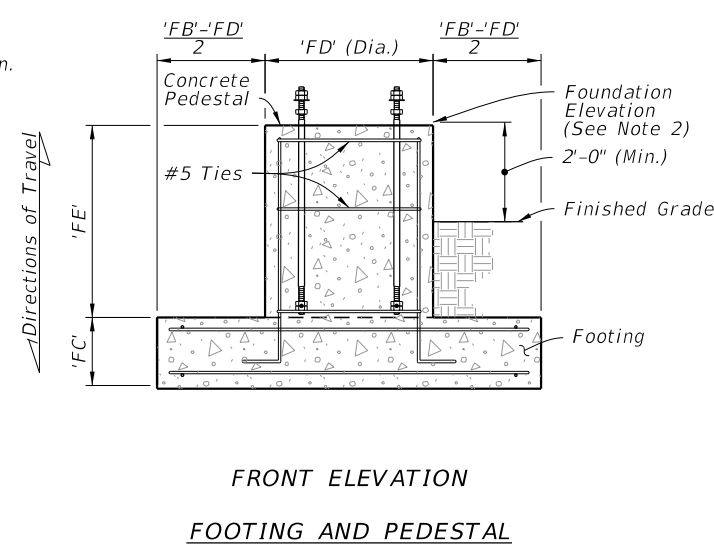
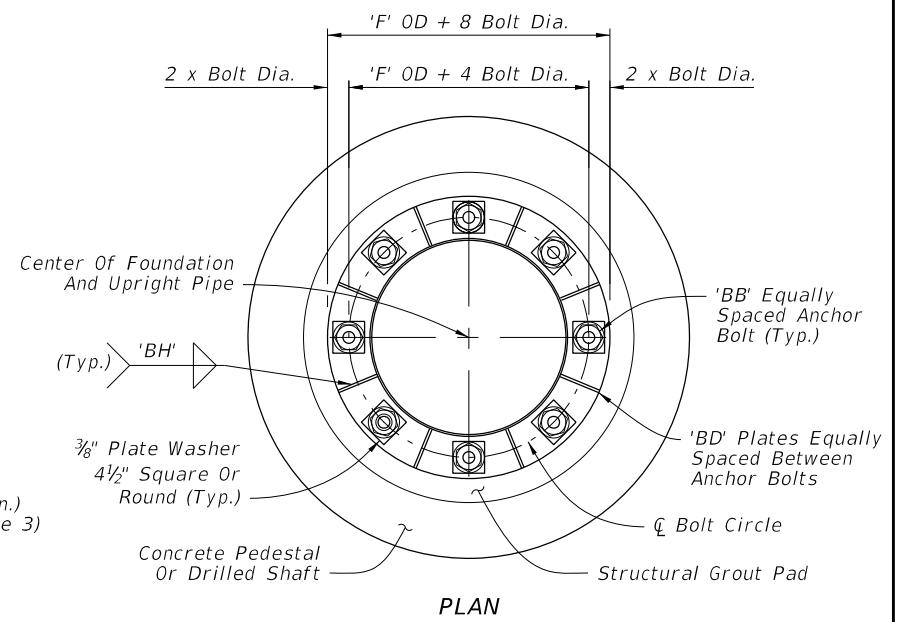
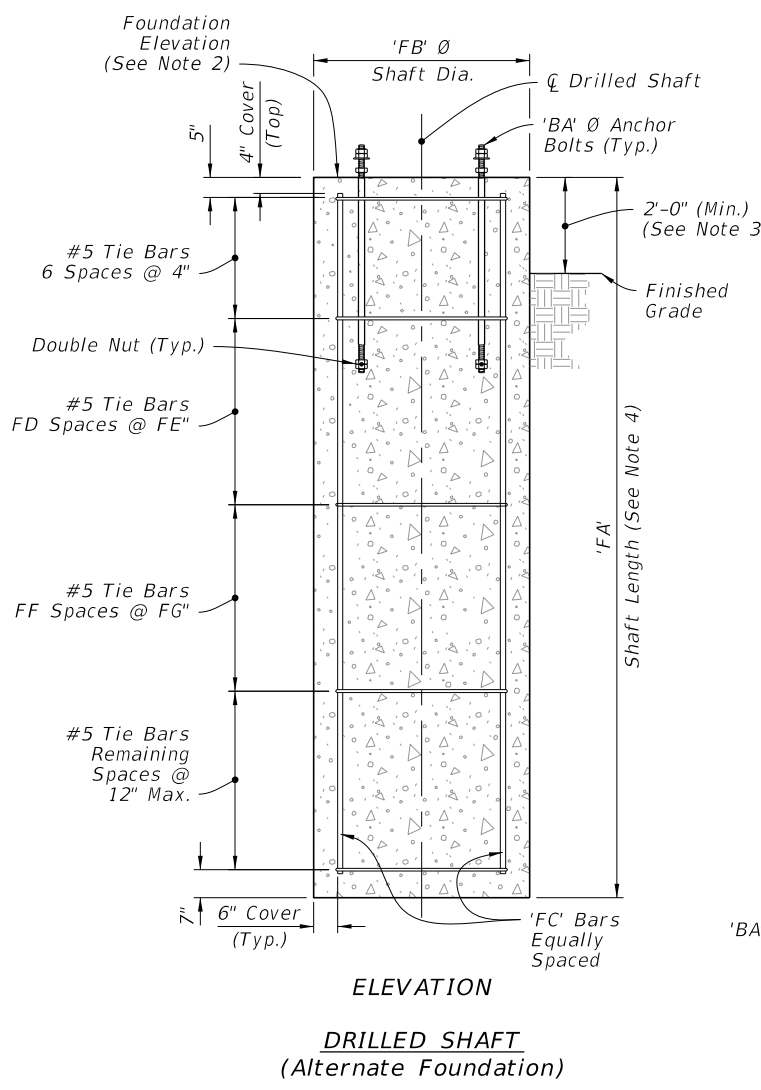
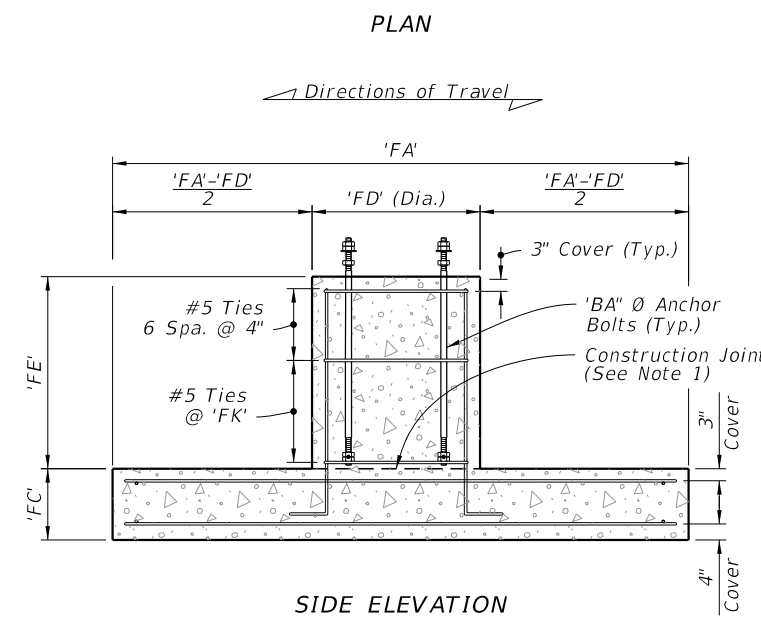
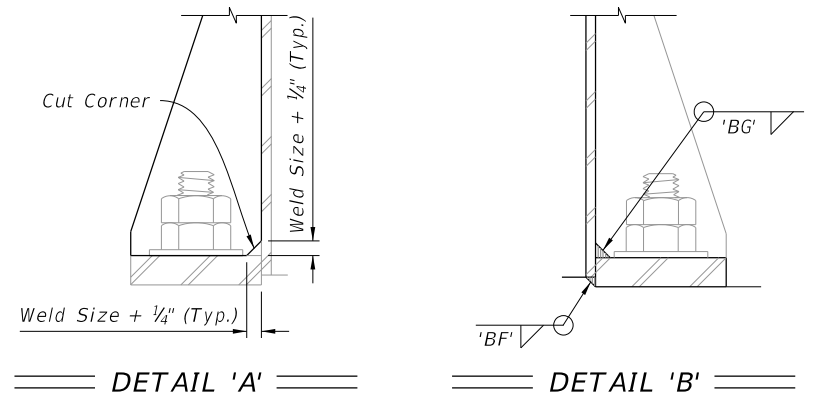
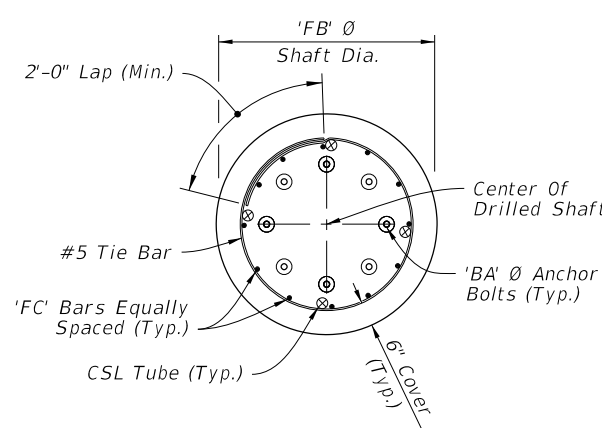
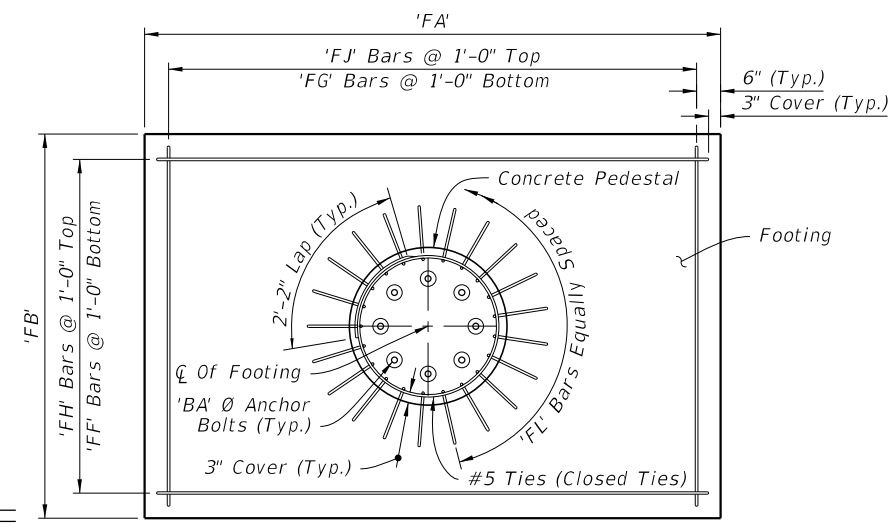
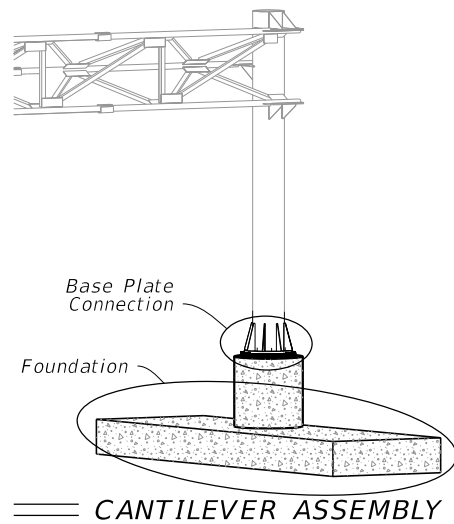

- NOTES:**
1. Construction joint allowed, roughen surface to 1/4" minimum amplitude prior to pour.
 2. See Traffic Plans for elevation at top of Foundation.
 3. Install Drilled Shaft with a 2'-0" minimum from top elevation of the drilled shaft to the finished grade, unless specified otherwise in the plans.
 4. The shaft length is based on 2'-0" height above finished grade.
 5. Structural Grout Pad dimension may be modified to be less than 3" where the footprint of the Structural Grout Pad does not provide adequate clearance for accessibility considerations.
 6. Wrap fillet weld around the stiffener termination on the tube wall.
 7. Provide ultrasonic testing for Lamellar Tearing when wall thickness exceeds 1/2"

FOUNDATION **BASE PLATE CONNECTION**

1/26/2021 7:41:46 AM

| | |
|---------------------------|--------------|
| LAST REVISION 11/01/20 | DESCRIPTION: |
|---------------------------|--------------|

Upright-Truss Connection

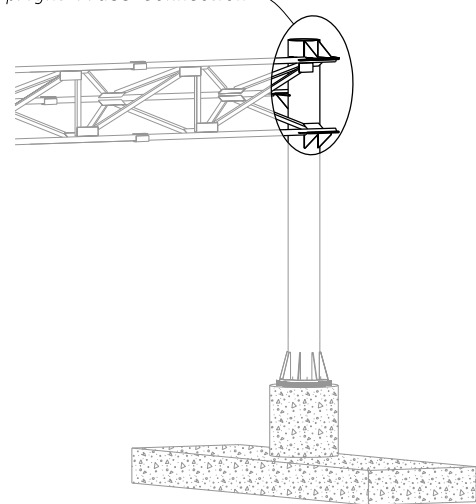

CANTILEVER ASSEMBLY

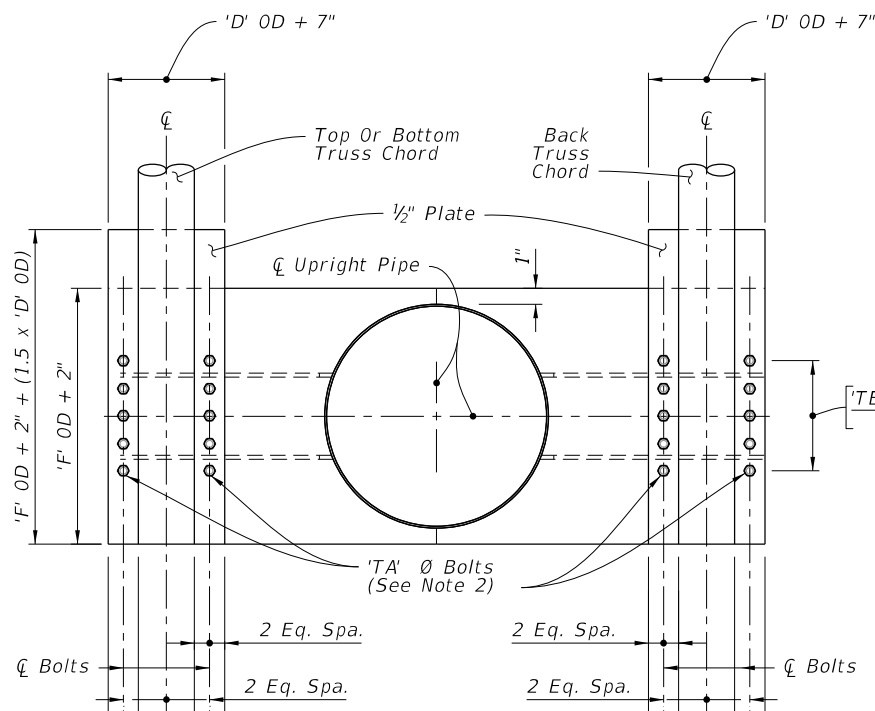

SECTION A-A

(With Gusset Plates And Web Angles Omitted For Clarity)

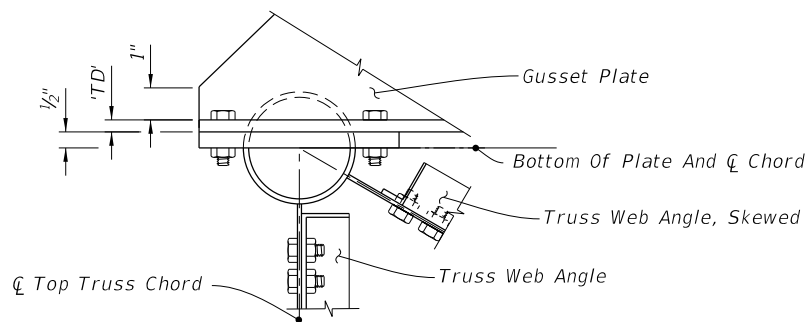

DETAIL 'C'

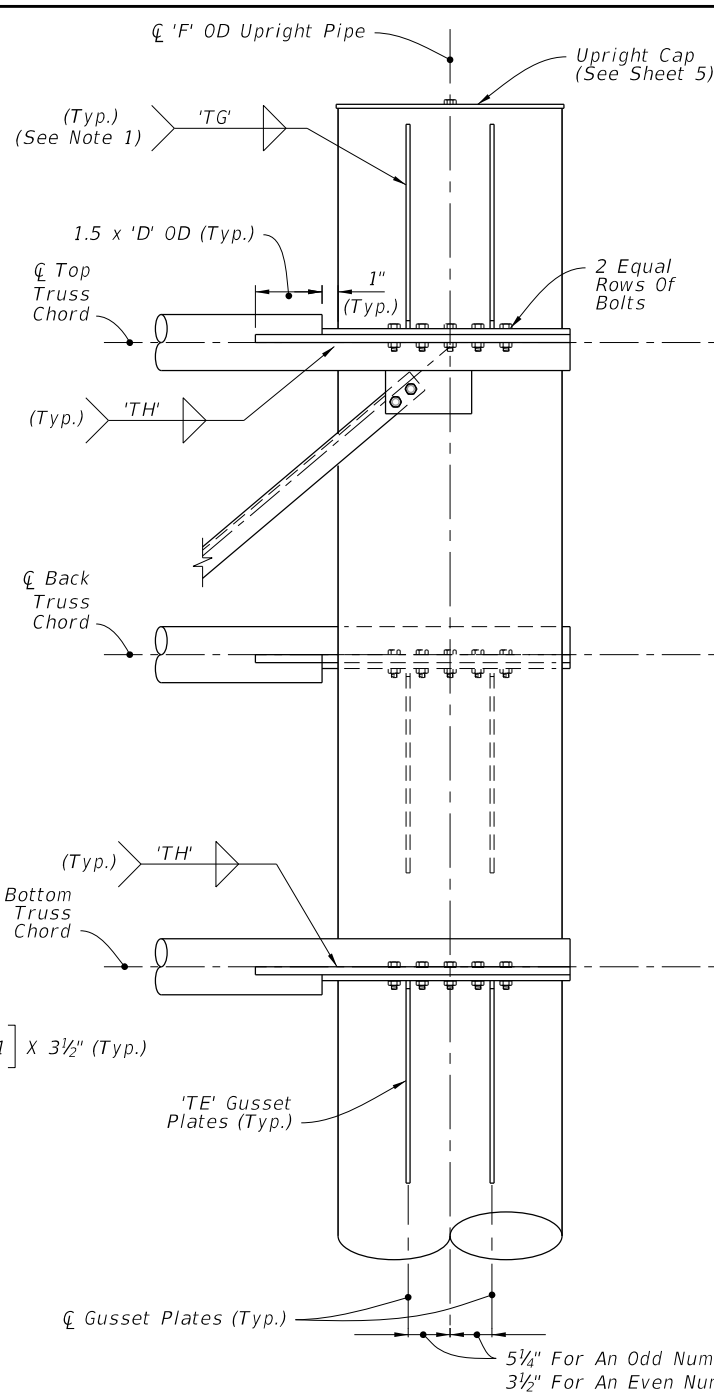

FRONT ELEVATION

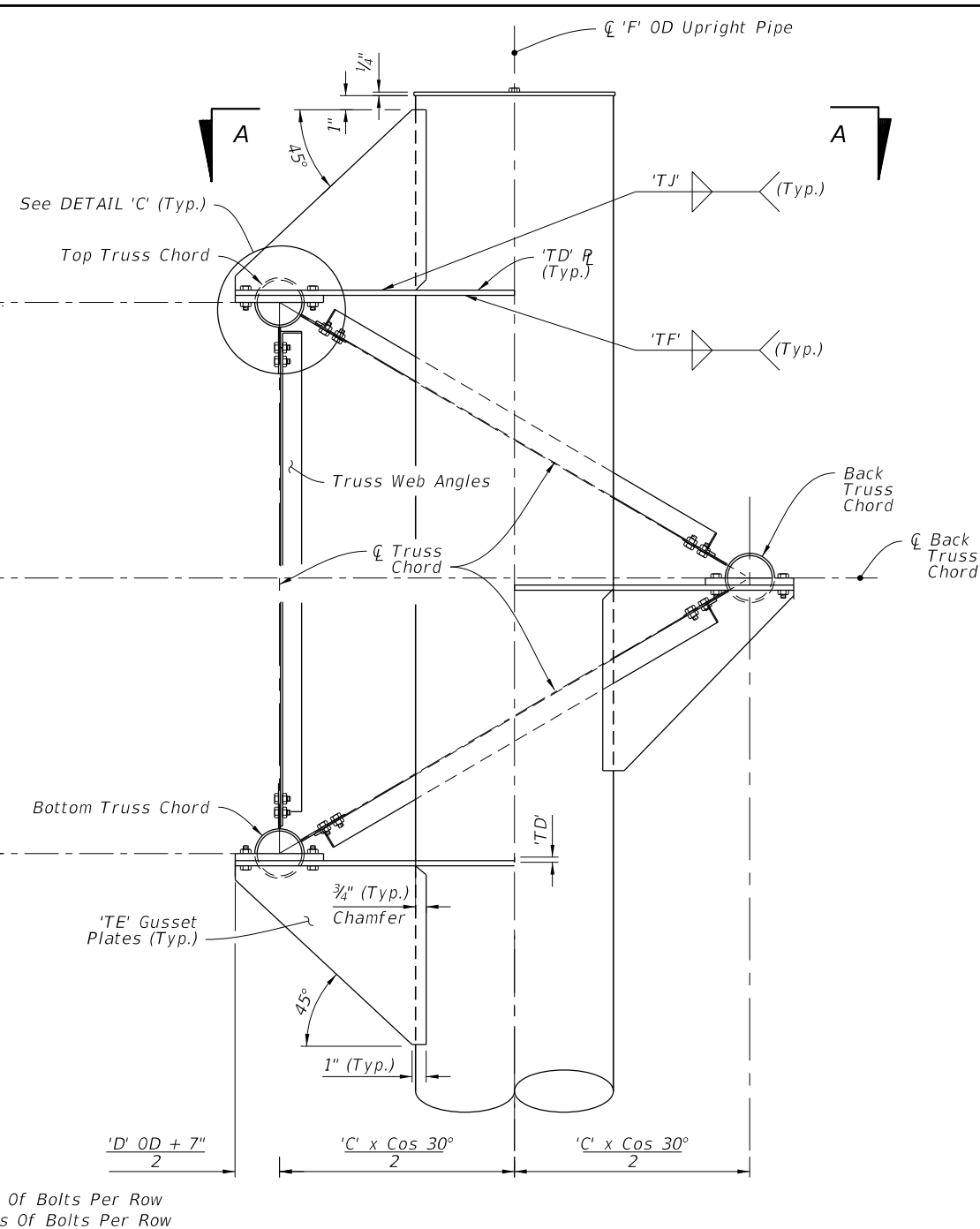

SIDE ELEVATION

UPRIGHT-TRUSS CONNECTION DETAIL

(Web Members From Back Truss Chord Omitted For Clarity)

NOTE:

1. Wrap fillet weld around the stiffener termination on the tube wall.
2. Truss Chord Bolts:
 - A. Top and Bottom: Install 'TC' hex head bolts.
 - B. Back: Install 'TB' hex head bolts.

10/8/2020 12:01:31 PM

| | | |
|---------------------------|----------|--------------|
| LAST REVISION 11/01/17 | REVISION | DESCRIPTION: |
|---------------------------|----------|--------------|



FY 2021-22
STANDARD PLANS

CANTILEVER SIGN STRUCTURE

INDEX
700-040

SHEET
3 of 5

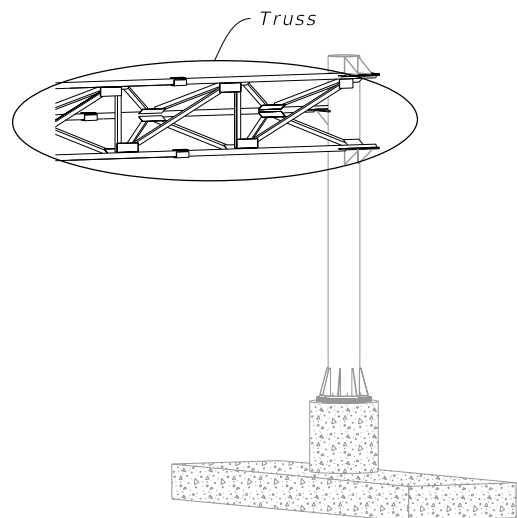

CANTILEVER ASSEMBLY

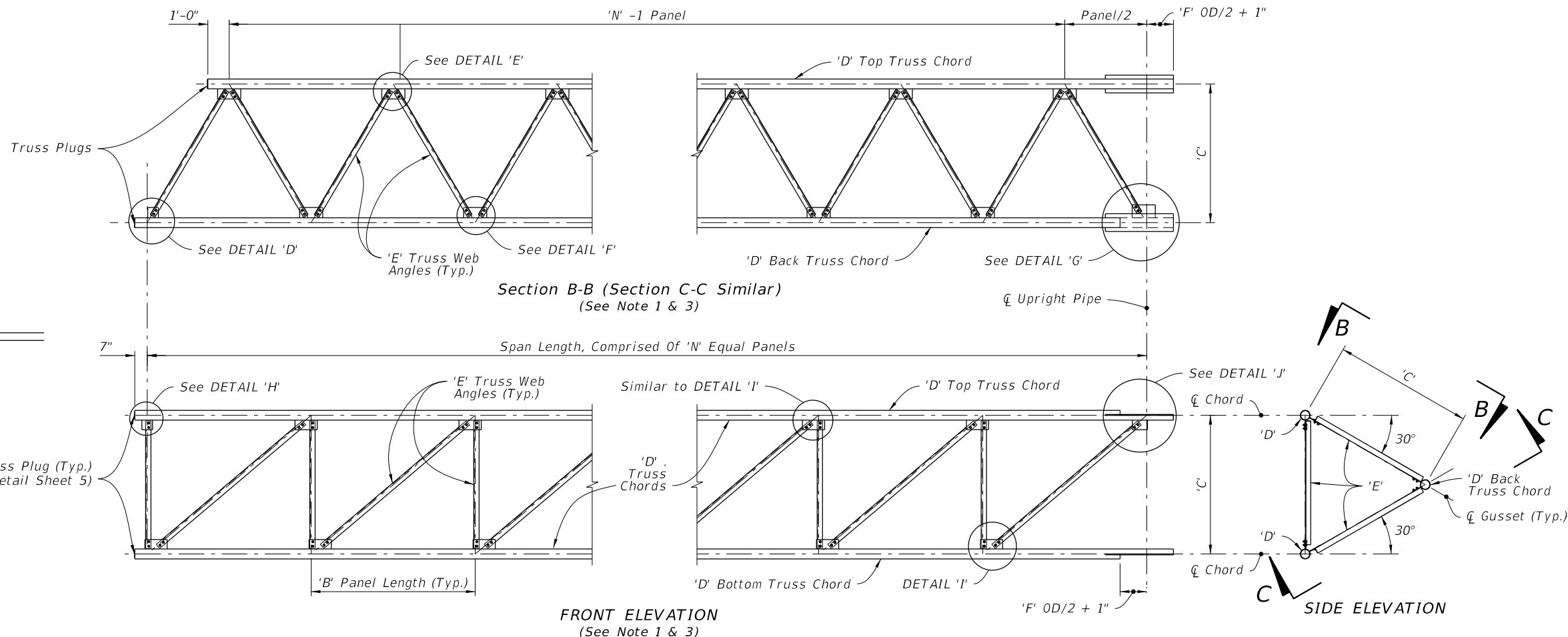

TRUSS NOTES:

1. Out-of-plane members are not shown for clarity.
2. Wrap fillet weld around plate termination on the tube wall.
3. Chord Splices not shown.

TRUSS

| Bolt Size | Distance | |
|-----------|----------|--------|
| | EA | EB |
| 1 1/4" Ø | 4 3/8" | 2 1/4" |
| 1" Ø | 3 1/2" | 1 3/4" |
| 7/8" Ø | 3" | 1 1/2" |
| 3/4" Ø | 2 1/2" | 1 1/4" |
| 5/8" Ø | 2 1/4" | 1 1/8" |

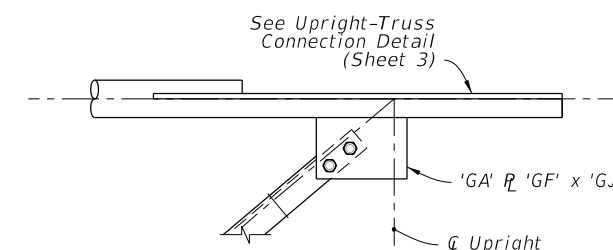
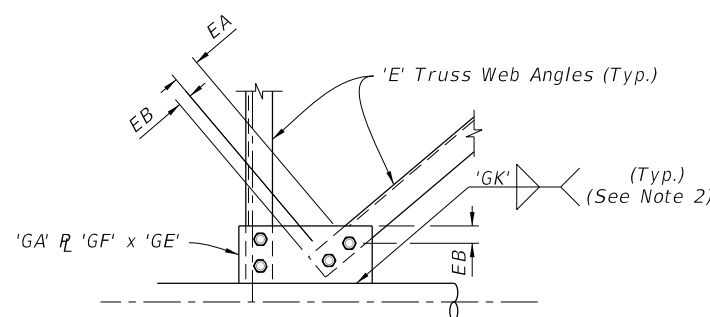
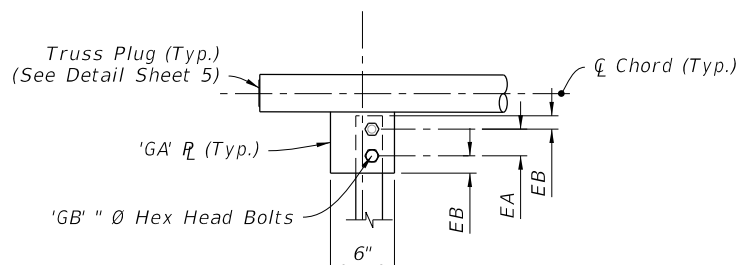
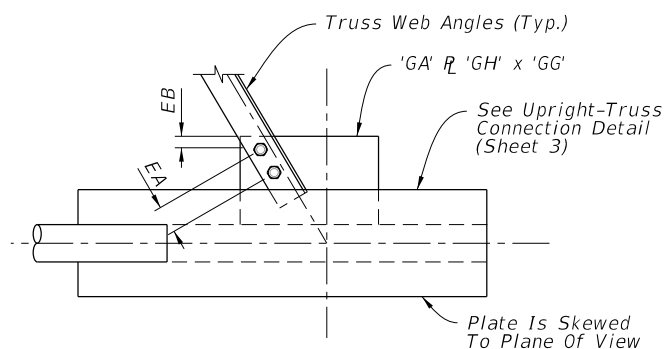
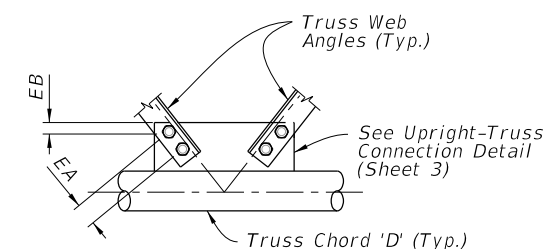
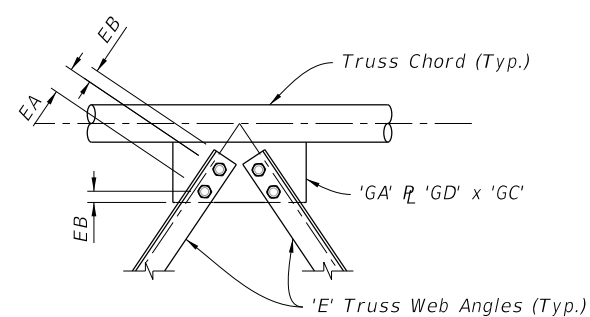
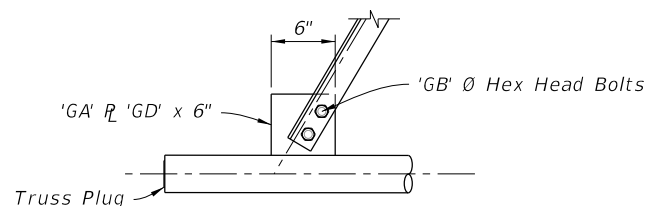

10/8/2020 12:01:34 PM

| LAST REVISION | DESCRIPTION: |
|---------------|--------------|
| 11/01/17 | |



FY 2021-22
STANDARD PLANS

CANTILEVER SIGN STRUCTURE

INDEX
700-040

SHEET
4 of 5

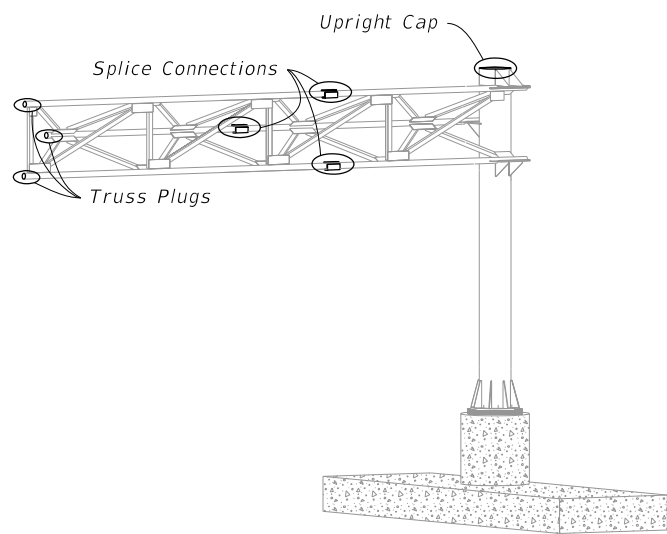

CANTILEVER ASSEMBLY

| Bolt Size | Distance | |
|-----------|----------|--------|
| | A | B |
| 1" Ø | 1 3/4" | 3 1/2" |
| 7/8" Ø | 1 1/2" | 3" |
| 3/4" Ø | 1 1/4" | 2 1/2" |

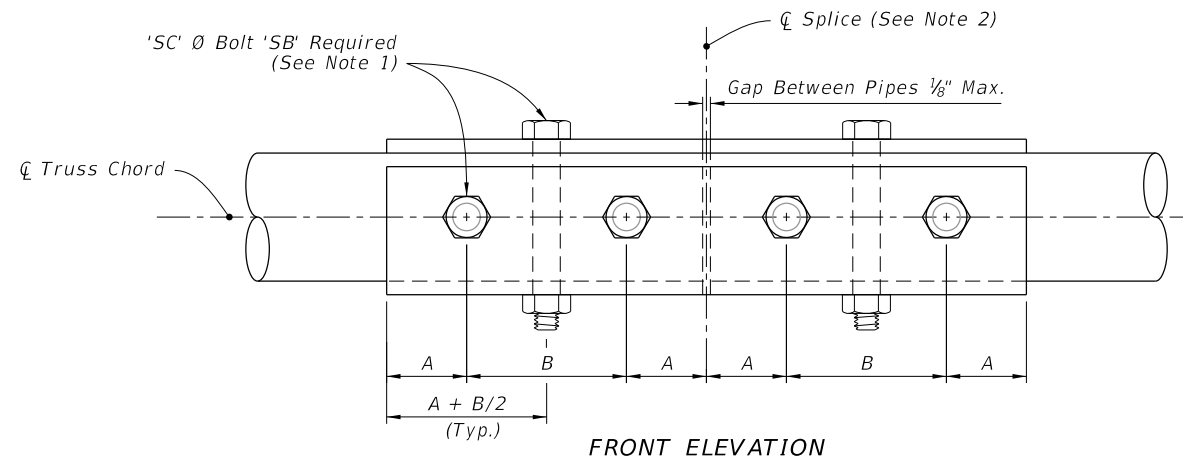

SPLICE CONNECTION DETAIL

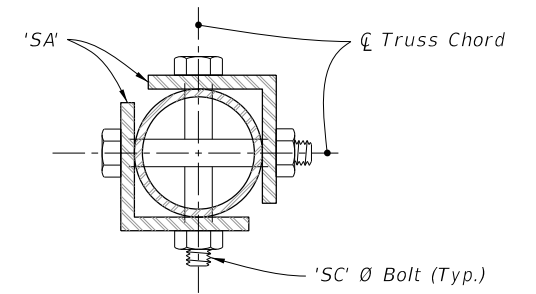

SIDE ELEVATION

SPLICE CONNECTION NOTES:

1. Only 6 bolts are shown in detail for clarity. (One Half Each Side Of Splice)
2. Splices are not permitted for trusses less than or equal to 40'. Splice optional for trusses greater than 40'.

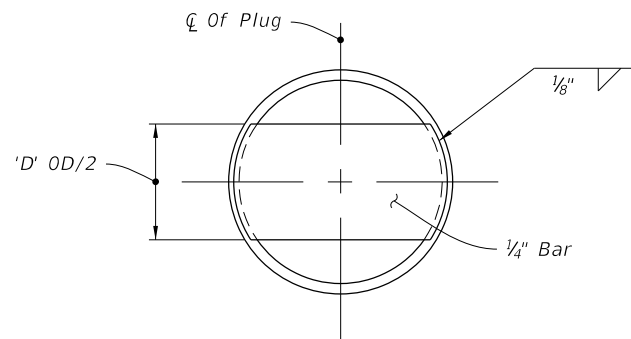

TRUSS PLUG DETAIL

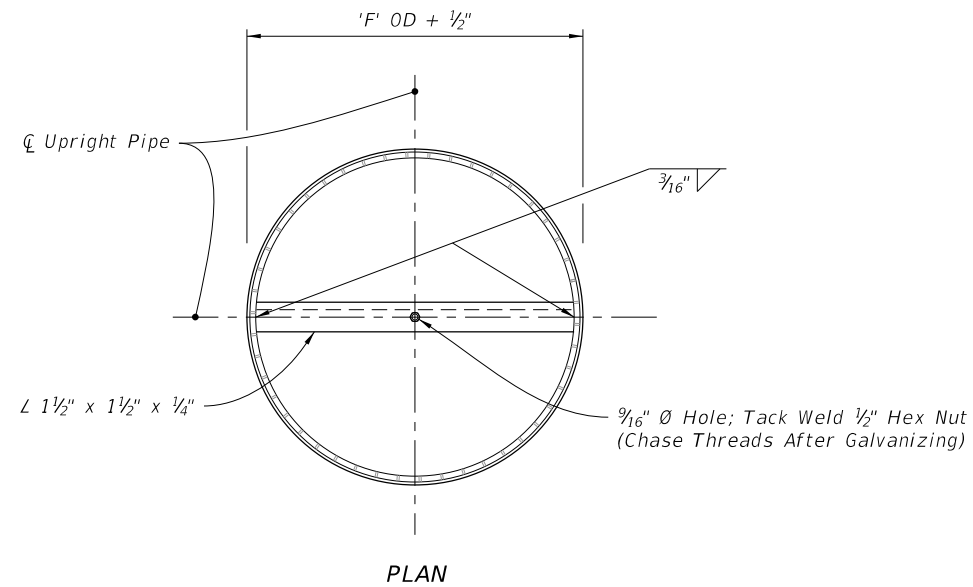

PLAN

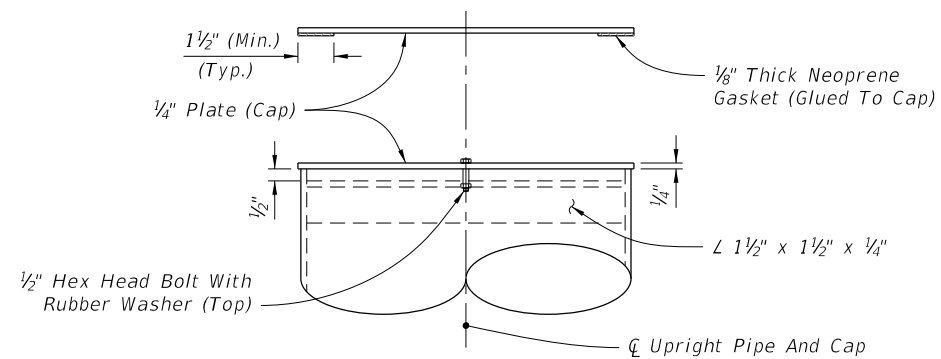

ELEVATION

UPRIGHT CAP DETAIL

10/8/2020 12:01:36 PM

| | | |
|---------------------------|----------|--------------|
| LAST REVISION 11/01/17 | REVISION | DESCRIPTION: |
|---------------------------|----------|--------------|



FY 2021-22
STANDARD PLANS

CANTILEVER SIGN STRUCTURE

INDEX
700-040

SHEET
5 of 5

NOTES:

1. Work this Index in conjunction with SPAN SIGN STRUCTURE DATA TABLES in the Plans and Index 700-030.
2. Handholes at the pole base are required for DMS Structures. Refer to Index 700-090 for Handhole Details.
3. Shop Drawings are required.

Obtain Shop Drawing approval prior to fabrication. Include the following:

- A. Upright Pipe height ('C' & 'B') and foundation elevations: Verify dimensions in the field prior to submittal to ensure minimum vertical clearances of the sign panel over the roadway.
- B. Height of the foundation above adjacent ground.
- C. Anchor bolt orientation with respect to centerline of truss and the direction of traffic.
- D. Method to be used to provide the required parabolic camber (see Camber Diagram).
- E. Handholes at pole base (when required).

4. Materials:

- A. Sign Structure:
 - a. Upright and Chords (Steel Pipe): API 5L X42 PSL2, 42 ksi yield or ASTM A500, Grade B (Min.)
 - b. Steel Angles and Plates: ASTM A709 grade 36
 - c. Weld Material: E70XX
- B. Bolts, Nuts and Washers:
 - a. High Strength Bolts: ASTM F3125, Grade A325, Type 1
 - b. Nuts: ASTM A563, Grade DH Heavy-Hex
 - c. Washers: ASTM F436, Type 1, one under turned element
- C. Anchor Bolts, Nuts and Washers
 - a. Anchor Bolts: ASTM F1554 Grade 55
 - b. Nuts: ASTM A563 Grade A Heavy-Hex (5 per bolt)
 - c. Plate Washers: ASTM A36 (2 per bolt)
- D. Concrete: Class IV (Drilled Shaft)
- E. Reinforcing Steel: Specification 415

5. Fabrication:

- A. Welding: Specification 460-6.4
- B. Chord Splices: Minimum splice spacing is three truss panel lengths apart and three truss panel lengths from the uprights when panel lengths are 10'-0" or less. Chord Splices may be either the Standard Splice or the Alternate Splice, but not both on the same structure.
- C. Upright splice: Not allowed unless the upright exceeds available mill lengths (35' - 40').
- D. Structural bolt hole diameters: Bolt diameter plus 1/16".
- E. Anchor bolt hole diameters: Bolt diameter plus 1/2".
- F. Hot Dip Galvanize after fabrication.
- G. Shop assemble the entire structure after galvanizing to validate/document alignment and clearance for bolted connections as well as contact between connecting plates. Take remedial action, if necessary, prior to shipment.
- H. Disassemble as necessary and secure components for shipment.

6. Coatings:

- A. Bolts, Nuts and Washers: ASTM F2329
- B. All other steel, including Plate Washers, hot dip galvanize: ASTM A123

7. Construction:

- A. Construct foundation in accordance with Specification 455 Drilled Shaft, except payment is included in the cost of the structure.
- B. Prior to erection, record the as-built anchor locations and submit to the Engineer.
- C. Provide a parabolic camber with the required upward deflection as shown on the Camber Diagram.
- D. Tighten nuts and bolts in accordance with Specification 700. Split-Lock Washers are not permitted.
- E. Install Aluminum Sign Panels as shown in the Plans.
- F. After installation, place wire screen between top of foundation and bottom of baseplate in accordance with Specification 649-6.

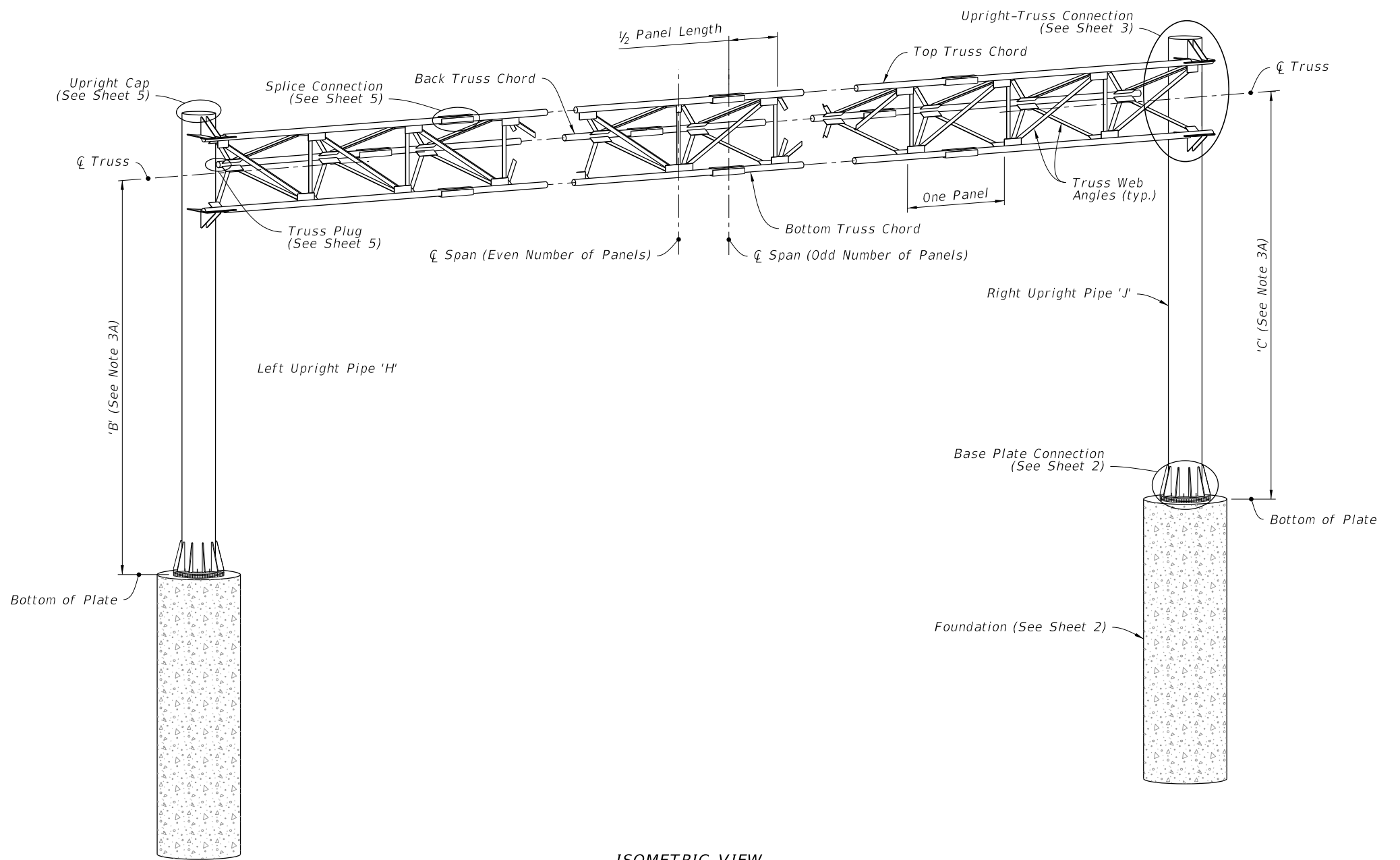

ISOMETRIC VIEW

SPAN SIGN ASSEMBLY

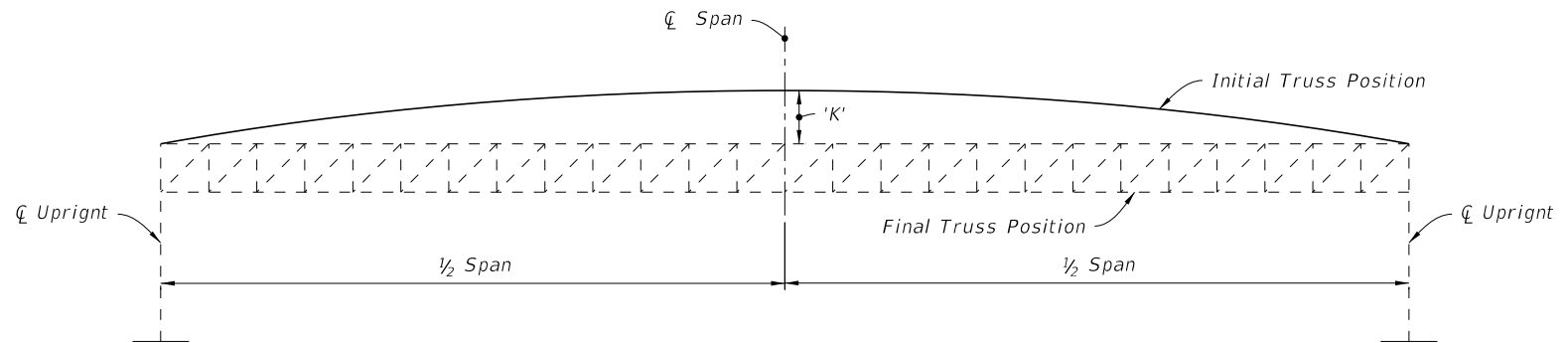

CAMBER DIAGRAM

10/8/2020 12:01:39 PM

| | | | | | | |
|---------------------------|----------|--------------|---|---------------------|------------------|-----------------|
| LAST REVISION 11/01/19 | REVISION | DESCRIPTION: |  FY 2021-22 STANDARD PLANS | SPAN SIGN STRUCTURE | INDEX 700-041 | SHEET 1 of 5 |
|---------------------------|----------|--------------|---|---------------------|------------------|-----------------|

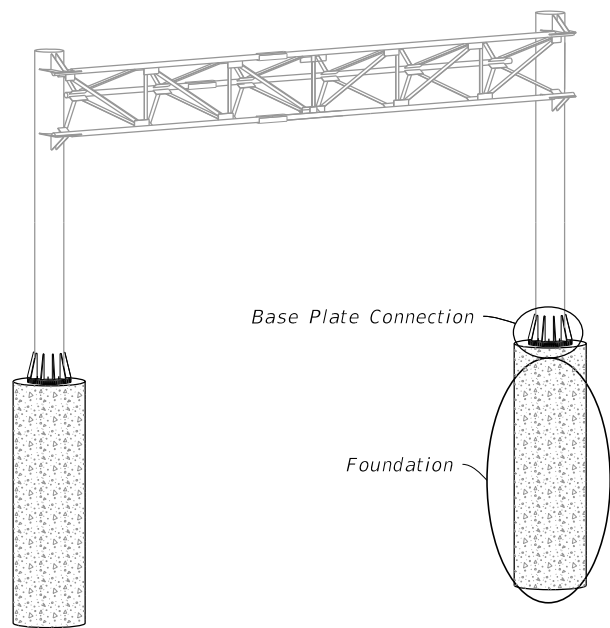

SPAN SIGN ASSEMBLY

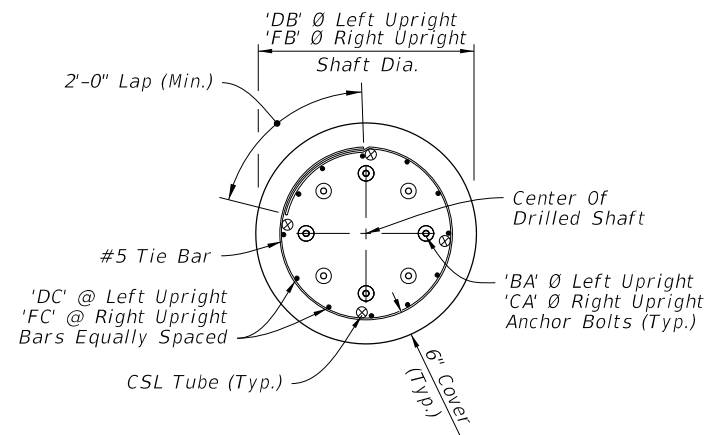

PLAN

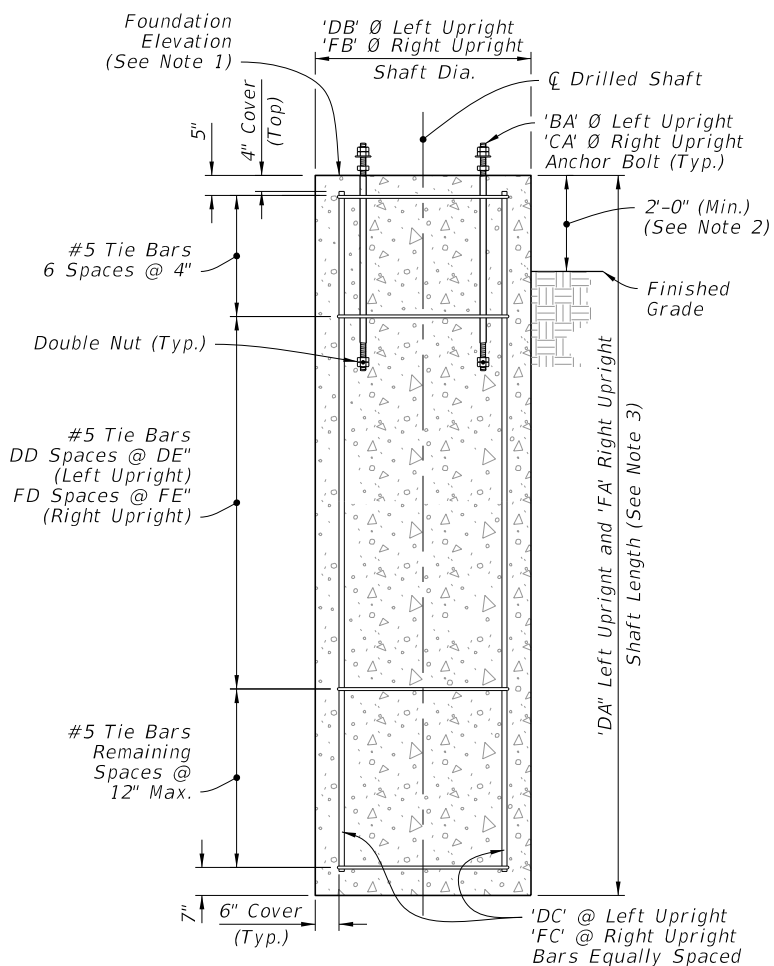

ELEVATION

DRILLED SHAFT

FOUNDATION

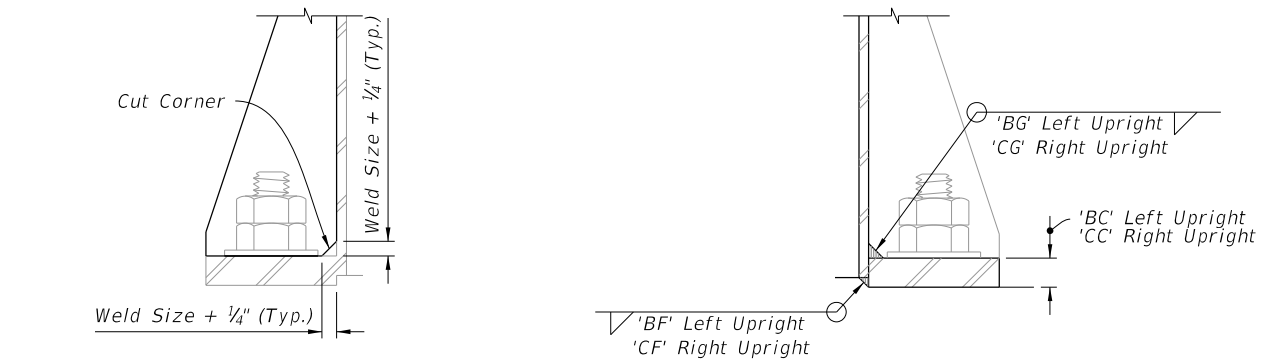

DETAIL "A"

DETAIL "B"

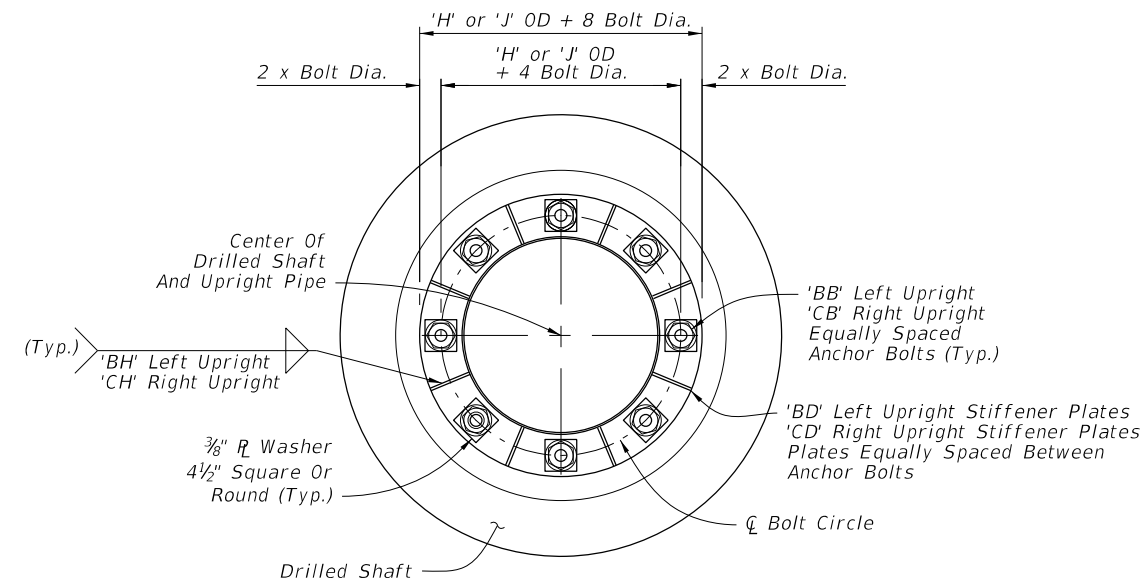

PLAN

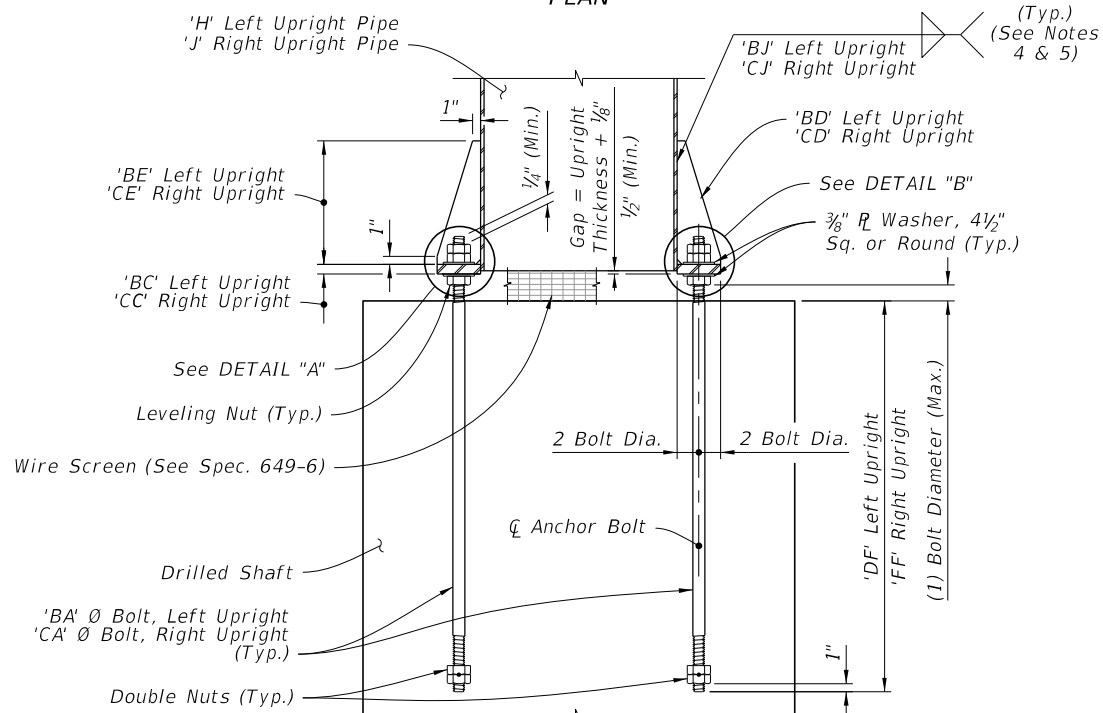

ELEVATION

BASE PLATE CONNECTION

NOTES:

1. See Traffic Plans for elevation at top of Foundation.
2. Install Drilled Shaft with a 2'-0" minimum from top elevation of the drill shaft to the finished grade, unless specified otherwise in the plans.
3. The shaft length is based on 2'-0" height above finished grade.
4. Wrap fillet weld around the stiffener termination on the tube wall (Typ.).
5. Provide ultrasonic testing for Lamellar Tearing when wall thickness exceeds 1/2"

10/8/2020 12:01:42 PM

| LAST REVISION | DESCRIPTION: |
|---------------|--------------|
| 11/01/20 | |



FY 2021-22
STANDARD PLANS

SPAN SIGN STRUCTURE

INDEX
700-041

SHEET
2 of 5

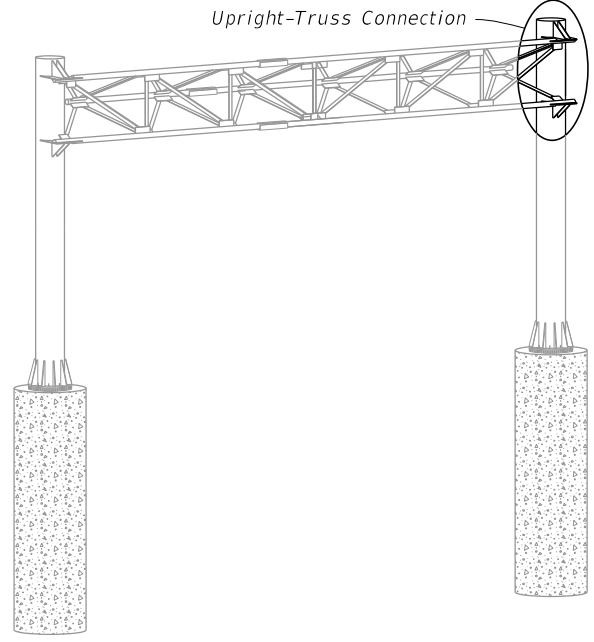

SPAN SIGN ASSEMBLY

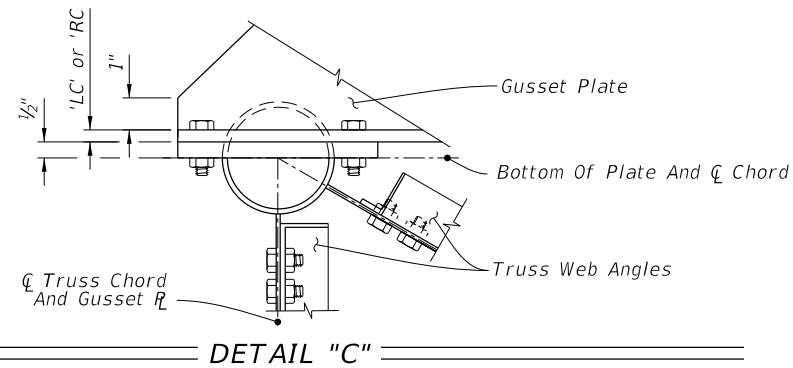
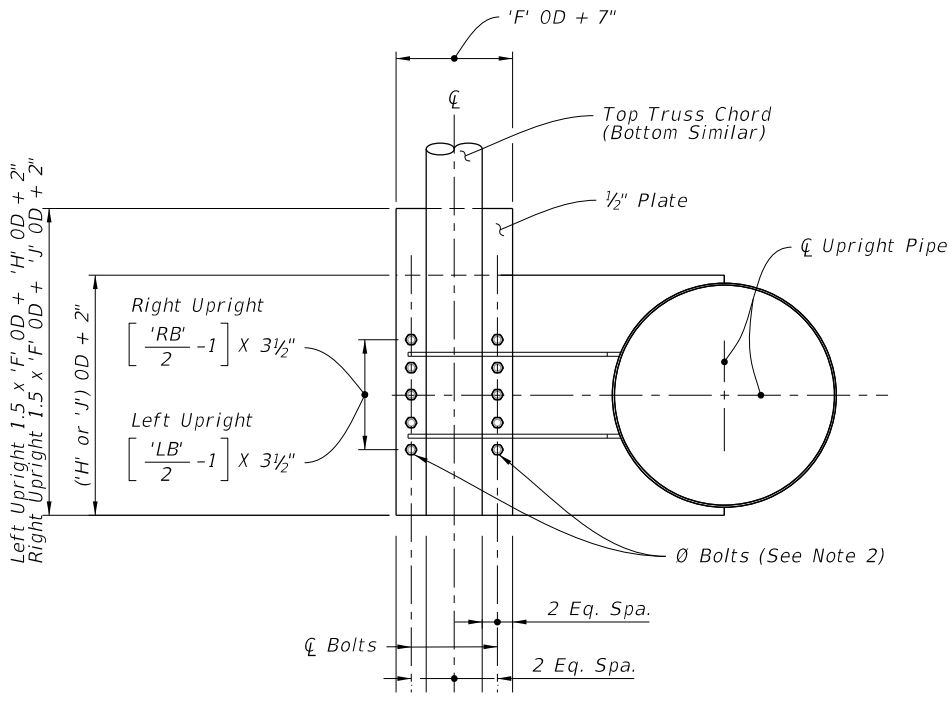
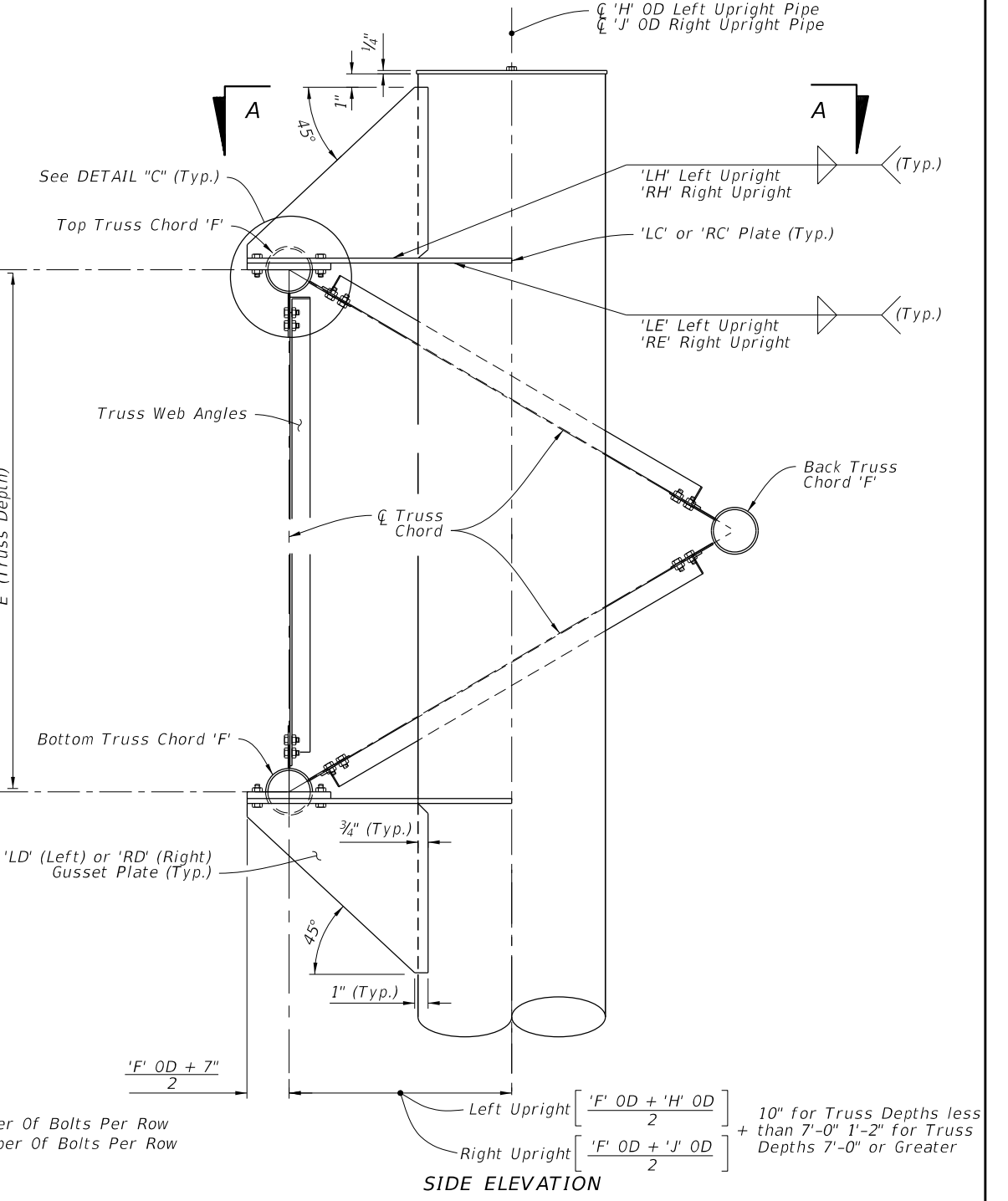
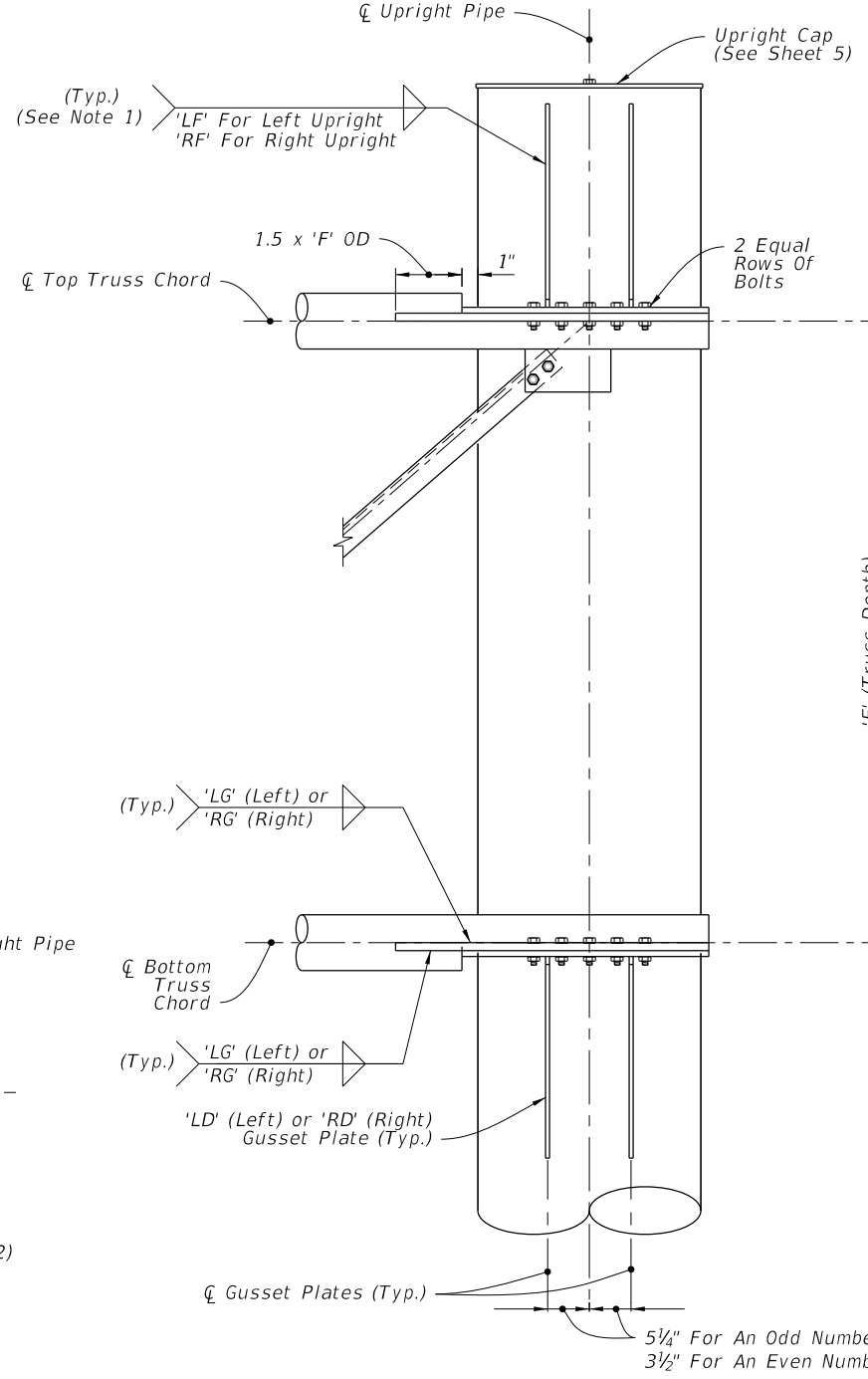

NOTES:

1. Wrap fillet weld around the stiffener termination on the tube wall.
2. Truss Chord Bolts: 'LB' or 'RB' Hex Head Bolts 'LA' or 'RA' Ø.
3. Right Upright Truss connection shown, Left Upright Truss connection similar.

10/8/2020 12:01:44 PM

| | | | | | | |
|---------------------------|--------------|--|------------------------------|---------------------|------------------|-----------------|
| LAST REVISION 11/01/17 | DESCRIPTION: | | FY 2021-22 STANDARD PLANS | SPAN SIGN STRUCTURE | INDEX 700-041 | SHEET 3 of 5 |
| REVISION | | | | | | |

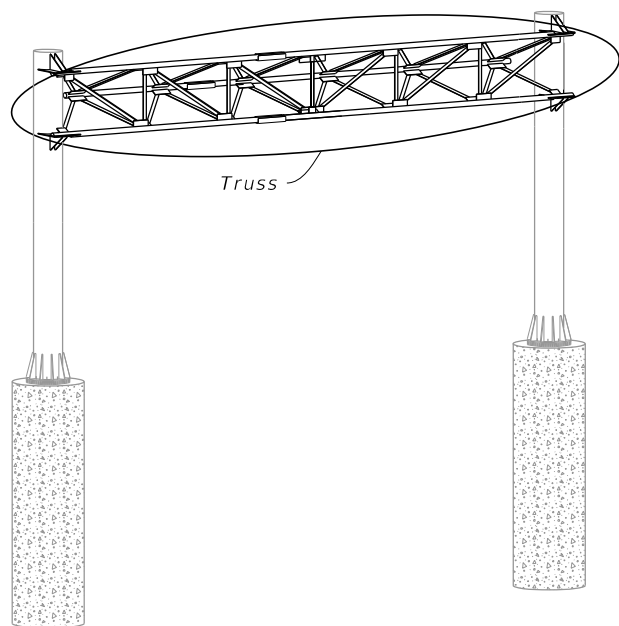

SPAN SIGN ASSEMBLY

NOTES:

1. Out-of-plane members are not shown for clarity.
2. Back truss chord and attached angles are not shown for clarity.
3. Wrap fillet weld around plate termination on the tube wall.

| Bolt Diameter (in.) | Distance (in.) | |
|---------------------|----------------|-------|
| | EA | EB |
| 1 1/4 | 4 3/8 | 2 1/4 |
| 1 | 3 1/2 | 1 3/4 |
| 7/8 | 3 | 1 1/2 |
| 3/4 | 2 1/2 | 1 1/4 |
| 5/8 | 2 1/4 | 1 1/8 |

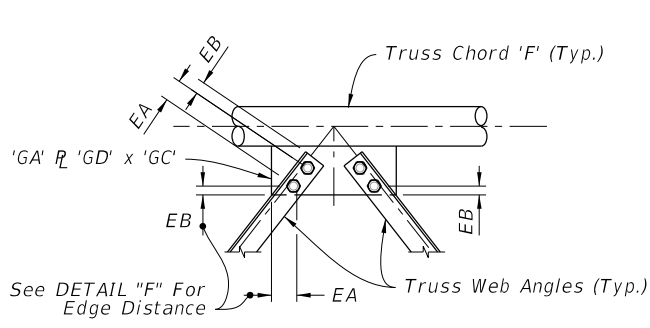
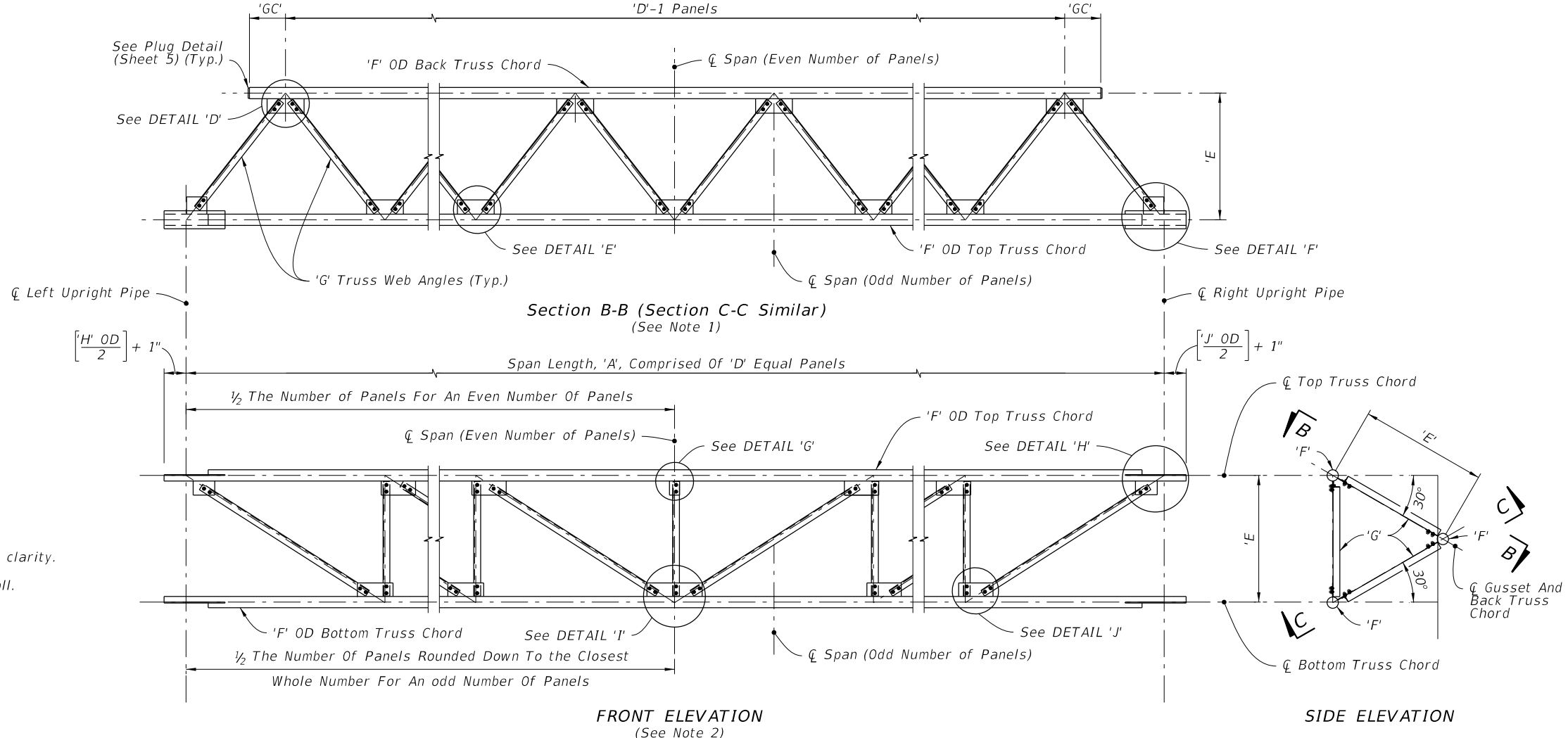

DETAIL 'D'

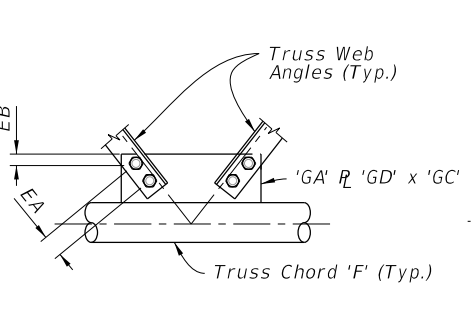

DETAIL 'E'

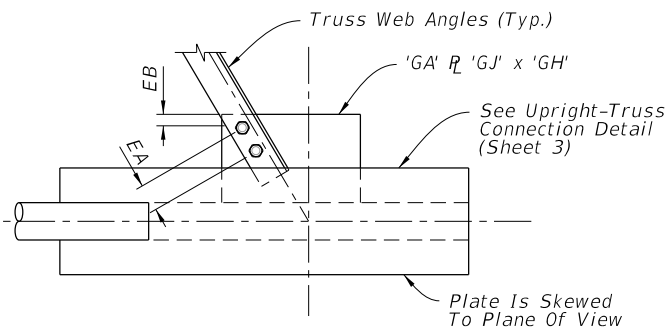

DETAIL 'F'

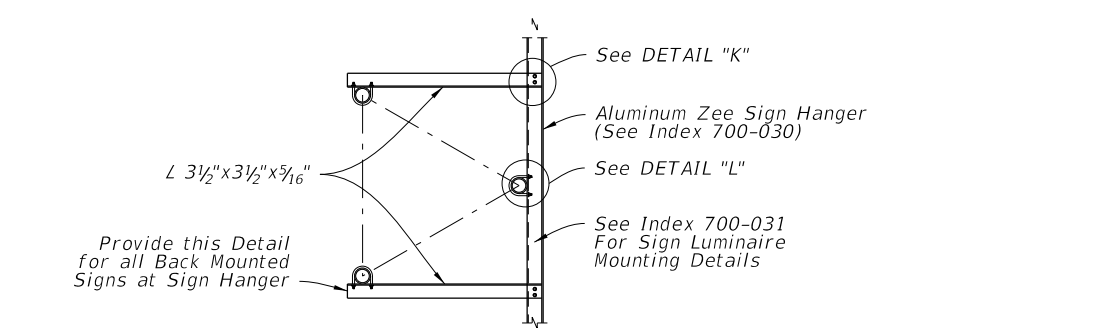

BACK-SIDE SIGN MOUNTING

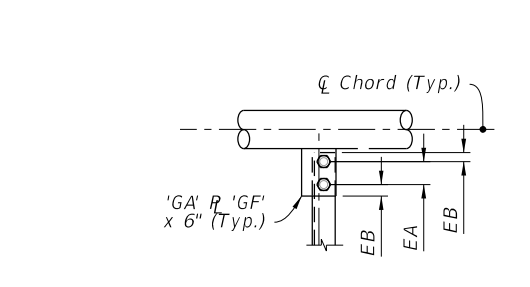

DETAIL 'G'

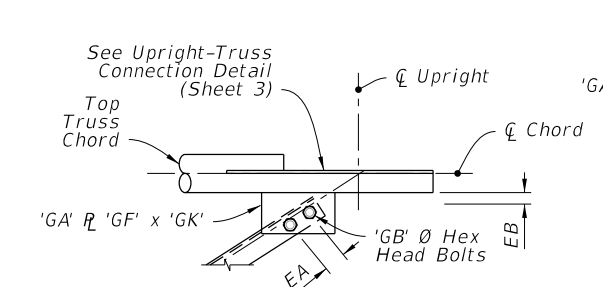

DETAIL 'H'

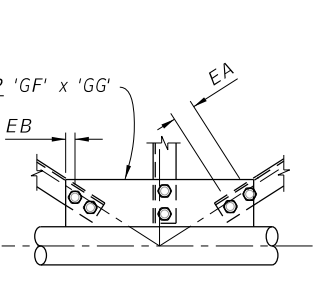

DETAIL 'I'

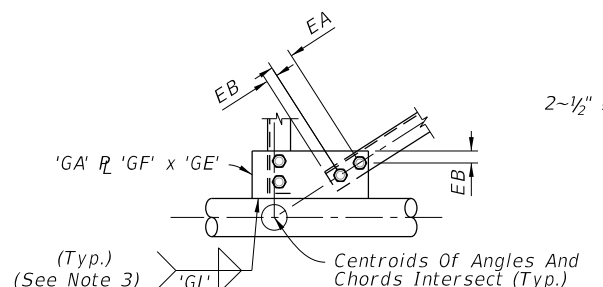

DETAIL 'J'

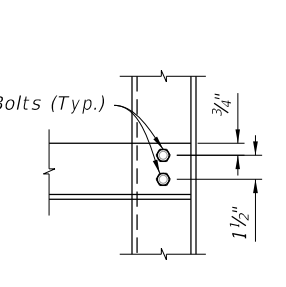

DETAIL 'K'

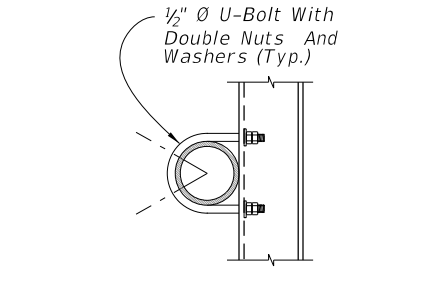

DETAIL 'L'

12:01:48 PM
10/8/2020

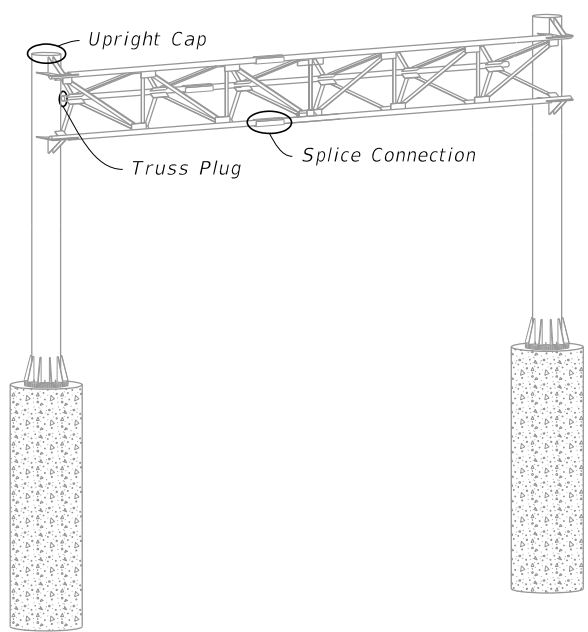

SPAN SIGN ASSEMBLY

| Bolt Diameter (in.) | Distance (in.) | |
|---------------------|----------------|-------|
| | A | B |
| 1 | 1 3/4 | 3 1/2 |
| 7/8 | 1 1/2 | 3 |
| 3/4 | 1 1/4 | 2 1/2 |

SPLICE CONNECTION NOTE:

1. Only 6 bolts are shown in detail for clarity. (One Half Each End Of Splice)

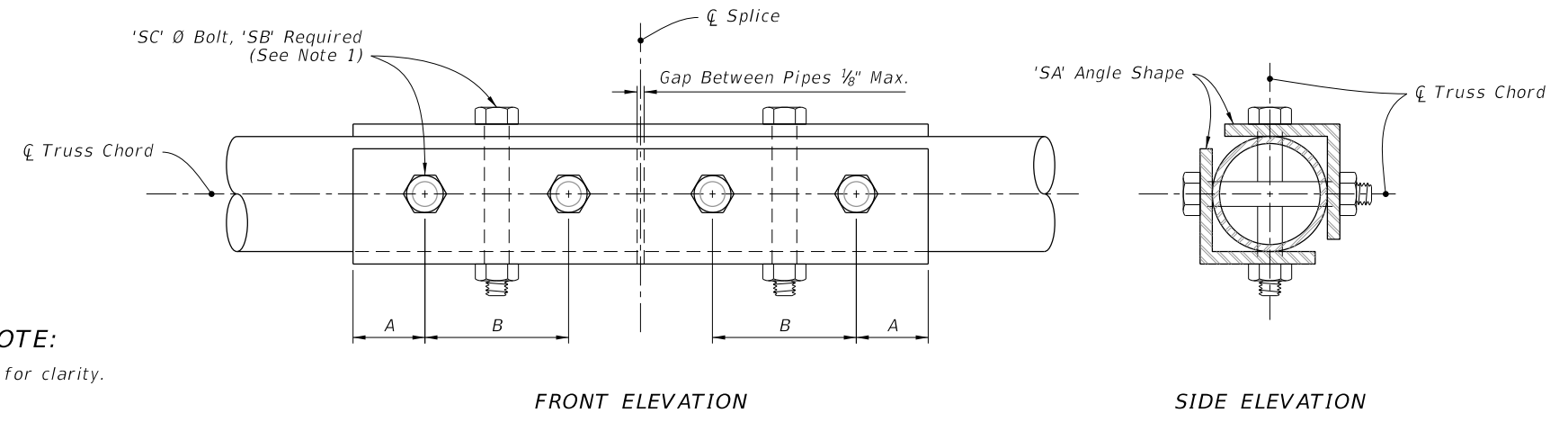

SPLICE CONNECTION DETAIL

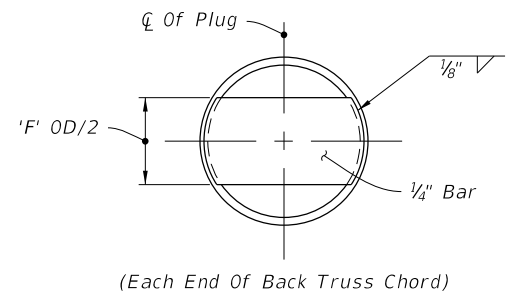

TRUSS PLUG DETAIL

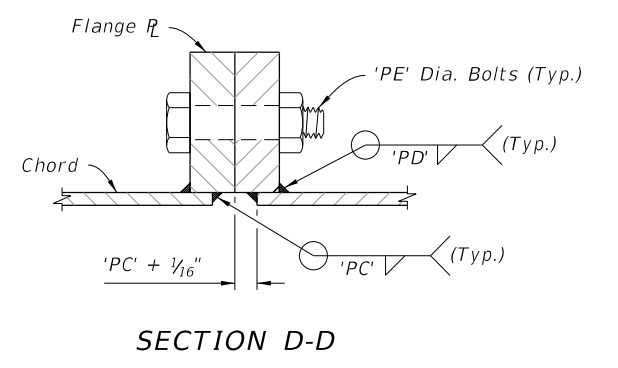
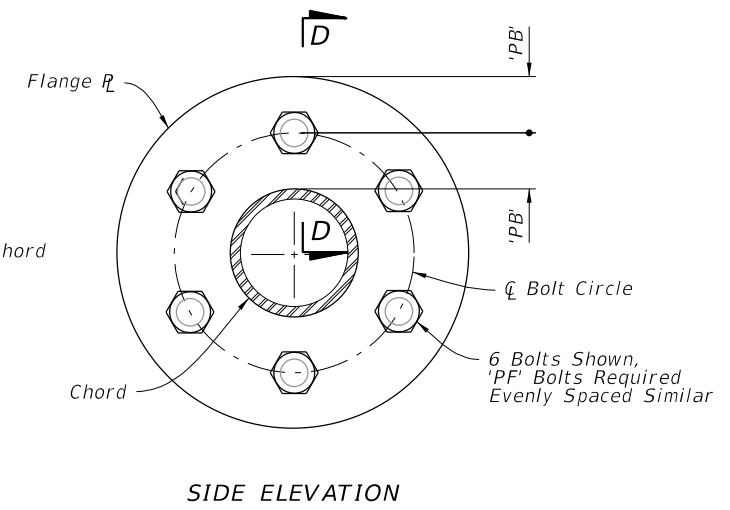
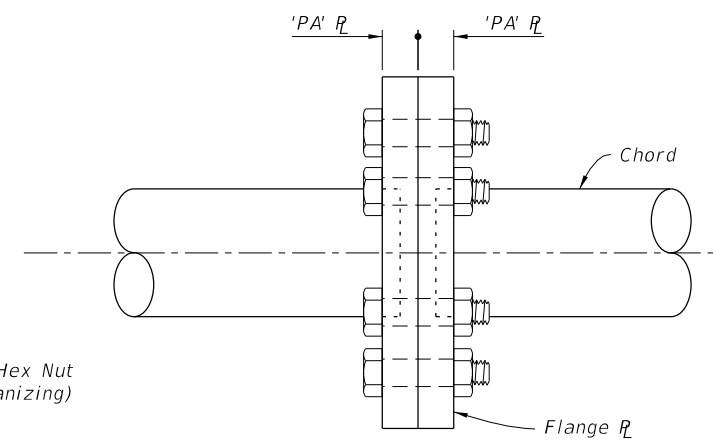
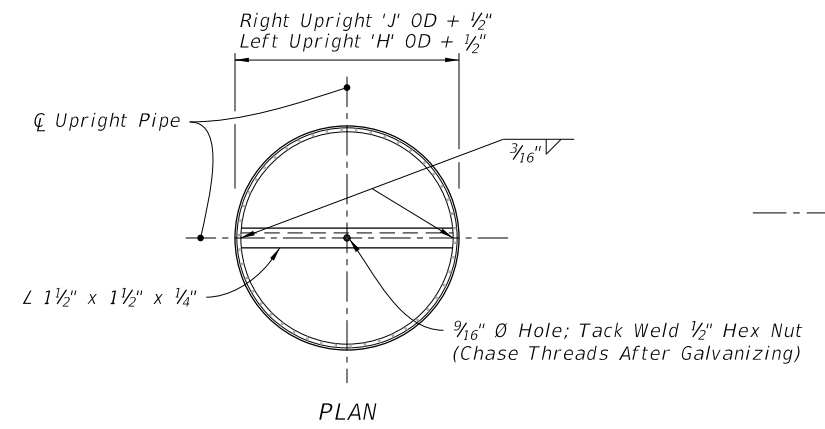

ALTERNATE SPLICE CONNECTION DETAIL

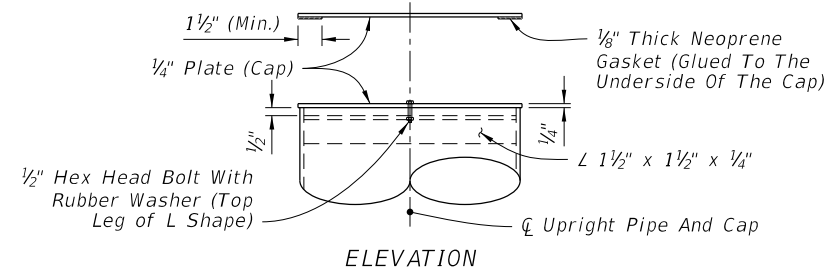

UPRIGHT CAP DETAIL

10/8/2020 12:01:50 PM

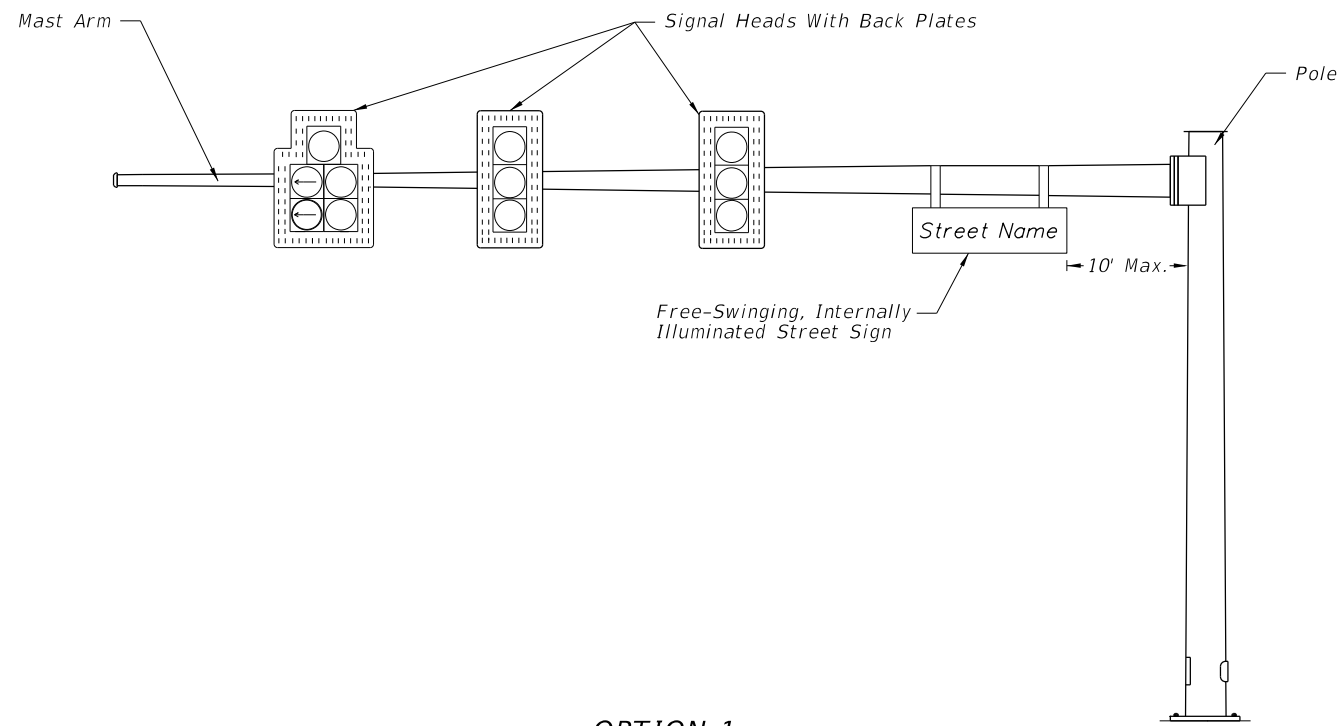

OPTION 1

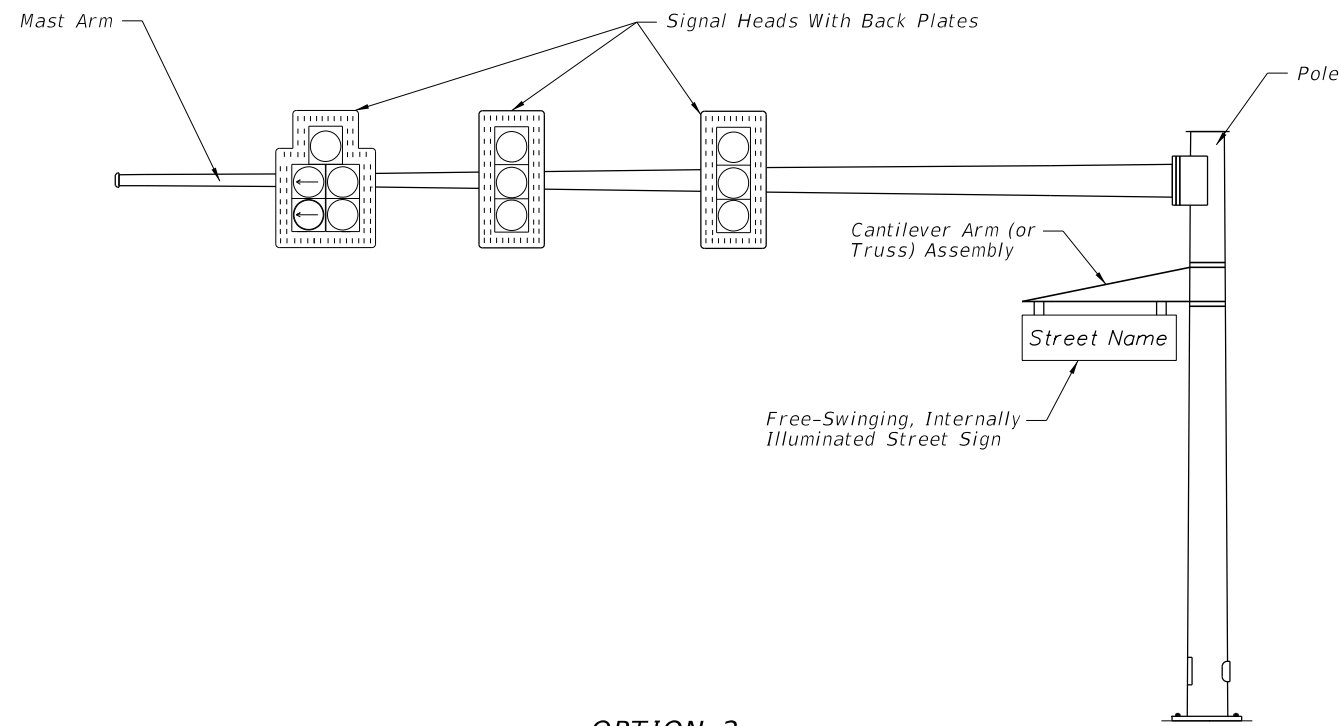

OPTION 2

MAST ARM ASSEMBLY

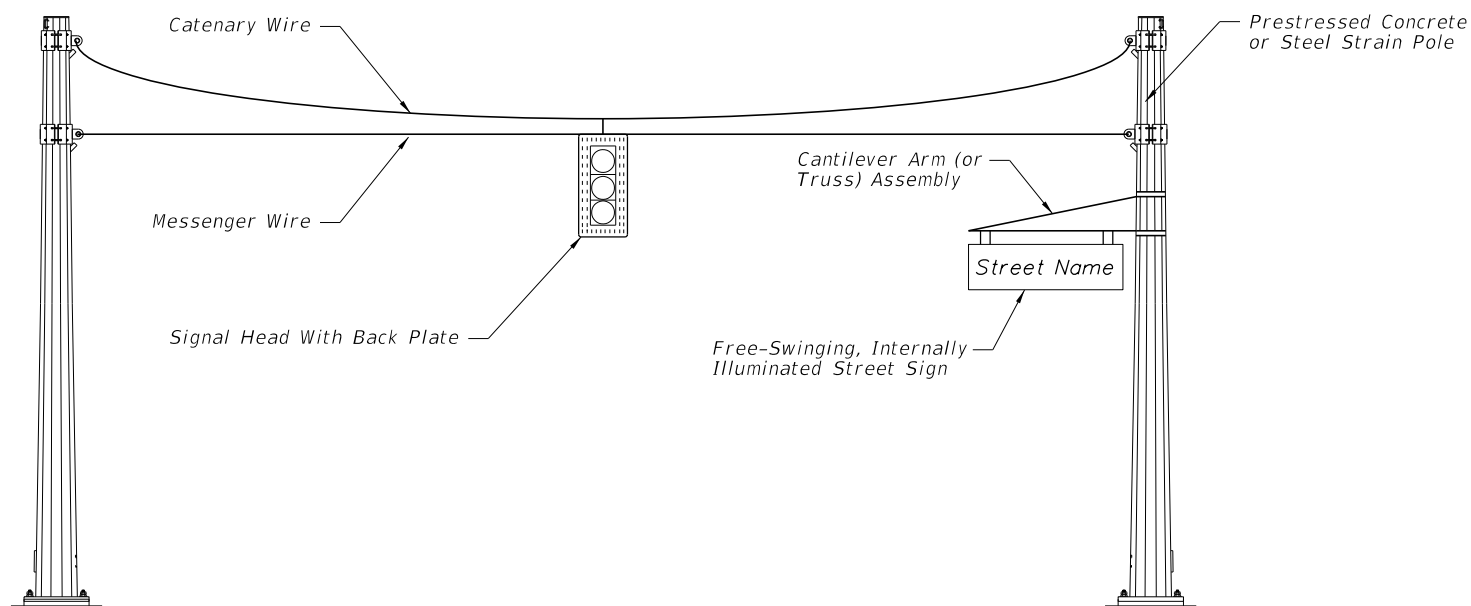

SPAN WIRE ASSEMBLY

NOTES:

1. Free-swinging, internally-illuminated street signs shall only be installed on the signal pole for span wire assemblies. For mast arm assemblies the street sign may be installed on the arm or pole.
2. Free-swinging, internally-illuminated street signs meet the requirements of Specification 700.
3. Pole attachments and cantilever arm (or truss) assemblies may be accepted by Contractor certification provided the signs being supported meet the weight and area limitations included in Specification 700 for "Acceptance by Certification".
4. Pole attachments and cantilever arm (or truss) assemblies supporting signs not meeting the weight or area limitations included in Specification 700 for "Acceptance by Certification" require the submittal of structural calculations and Shop Drawings that have been prepared by and sealed by the Specialty Engineer.

10/8/2020 12:01:52 PM

| | | | | | | |
|---------------------------|----------|--------------|---|---|------------------|-----------------|
| LAST REVISION 11/01/17 | REVISION | DESCRIPTION: |  FY 2021-22 STANDARD PLANS | FREE-SWINGING, INTERNALLY-ILLUMINATED STREET SIGN ASSEMBLIES | INDEX 700-050 | SHEET 1 of 1 |
|---------------------------|----------|--------------|---|---|------------------|-----------------|

GENERAL NOTES:

1. Work this Index with Specification 700.
2. Furnish and install the Dynamic Message Sign (DMS), sign structure in accordance with Index 700-040 or 700-041. Locate foundations at locations shown in the Plans.
3. Shop Drawings are required:
 - A. Include the DMS connection
 - B. Do not start fabrication until the shop drawings are approved
4. If required, install guardrail at location show in the Plans and in accordance with Index 536-001.
5. Materials:
 - A. Sign Mounting Components:
 - a. Aluminum Structural Shapes: ASTM B221, Alloy 6061-T6
 - b. Vertical Hangers: ASTM A709, Grade 36
 - c. U-Bolts: ASTM A449 or A193 B7
 - d. Steel Bolts, Nuts, and Washers:
 1. High Strength Bolts: ASTM F3125, Grade A325, Type 1
 2. Nuts: ASTM F563
 3. Washers: ASTM F463 (Flat Washer)
 - B. Coatings:
 - a. All nuts, bolts and washers ASTM F2329
 - b. All other steel items ASTM A123
 - c. Bolt hole Diameters: Bolt plus $\frac{1}{16}$ " before galvanizing
6. Installation:
 - A. See project requirements for location of DMS Cabinet.
 - B. Field Adjust pole-mounted DMS cabinet height to achieve best access for maintenance personnel given site condition as directed by the Engineer. Avoid conflicts with stiffeners, handhole and maintenance of anchor bolts.
 - C. Locate the sign horizontal on the structure as shown in the Plans. Vertically center the sign enclosure with the centerline of the truss.
 - D. Before erection, field drill the bolt holes in the vertical hangers and horizontal mounting member attached to the sign enclosure. Field locate holes to allow vertical hanger placement as shown on the Plans with no conflicts with gusset or splice plates.
 - E. Locate threaded couplings on sign side of upright above the sign truss
 - F. Connect grounding conductors to the steel framework that has been cleaned to base metal by use of bonding plates having contact area of not less than 8 square inches or by welding or brazing. Drilling and tapping the steel structure to accept a threaded connector is also an acceptable method
 - G. If steel framework is to be drilled and tapped to accept threaded connector, the threaded connector shall be galvanized and have at least 5 threads fully engaged and secured with a jam nut to the steel framework.
 - H. Bends in the conduit must be greater than the minimum bending radius for the cable contained in the conduit.
 - I. Completely encase all data, fiber optic and power cables for the DMS within the sign structure or in conduit.
 - J. Permanently stamp/mark foundation to indicate conduit locations.
 - K. Transition conduit in foundation to indicate underground conduit with appropriate reducer outside the limits of the foundation.

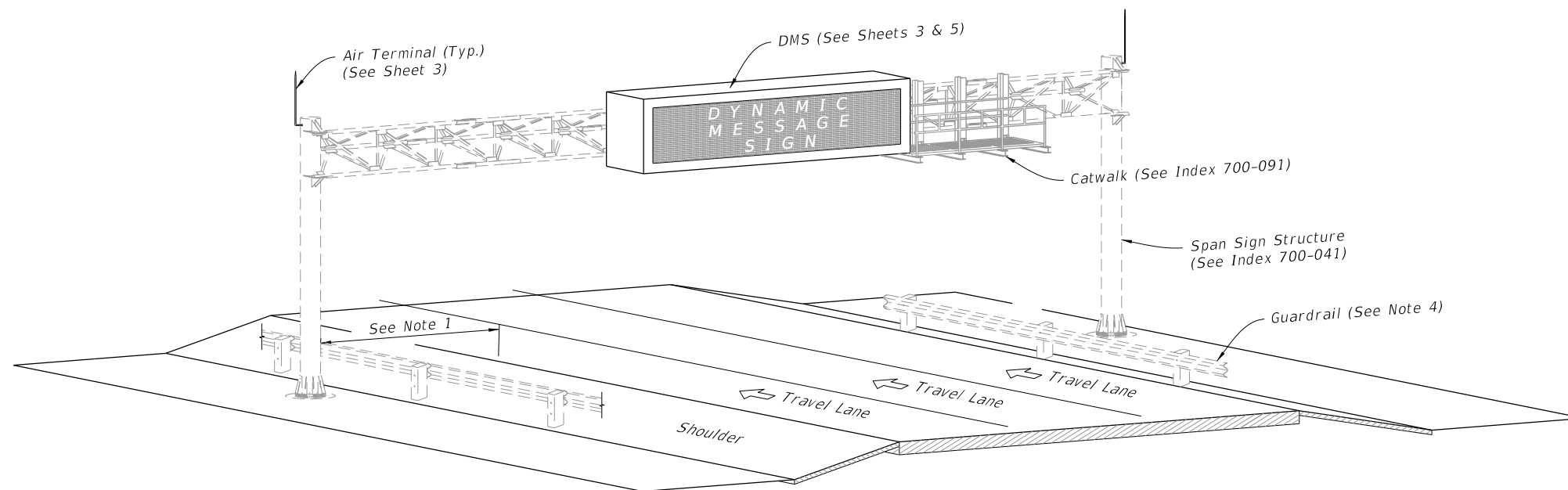
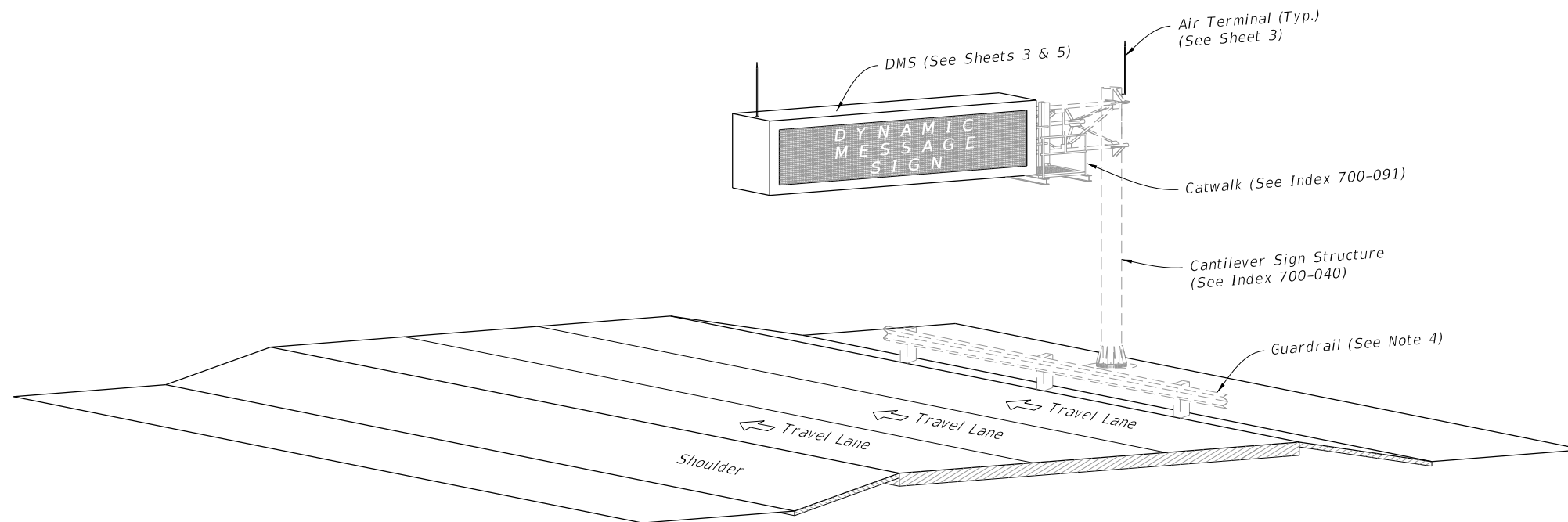

DYNAMIC MESSAGE SIGN ASSEMBLY

3/16/2022 7:18:02 AM

| | | | | | | |
|---------------------------|----------|--------------|----------------------------------|------------------------------|------------------|-----------------|
| LAST REVISION 11/01/20 | REVISION | DESCRIPTION: | FY 2021-22 STANDARD PLANS | DYNAMIC MESSAGE SIGN WALK-IN | INDEX 700-090 | SHEET 1 of 5 |
|---------------------------|----------|--------------|----------------------------------|------------------------------|------------------|-----------------|

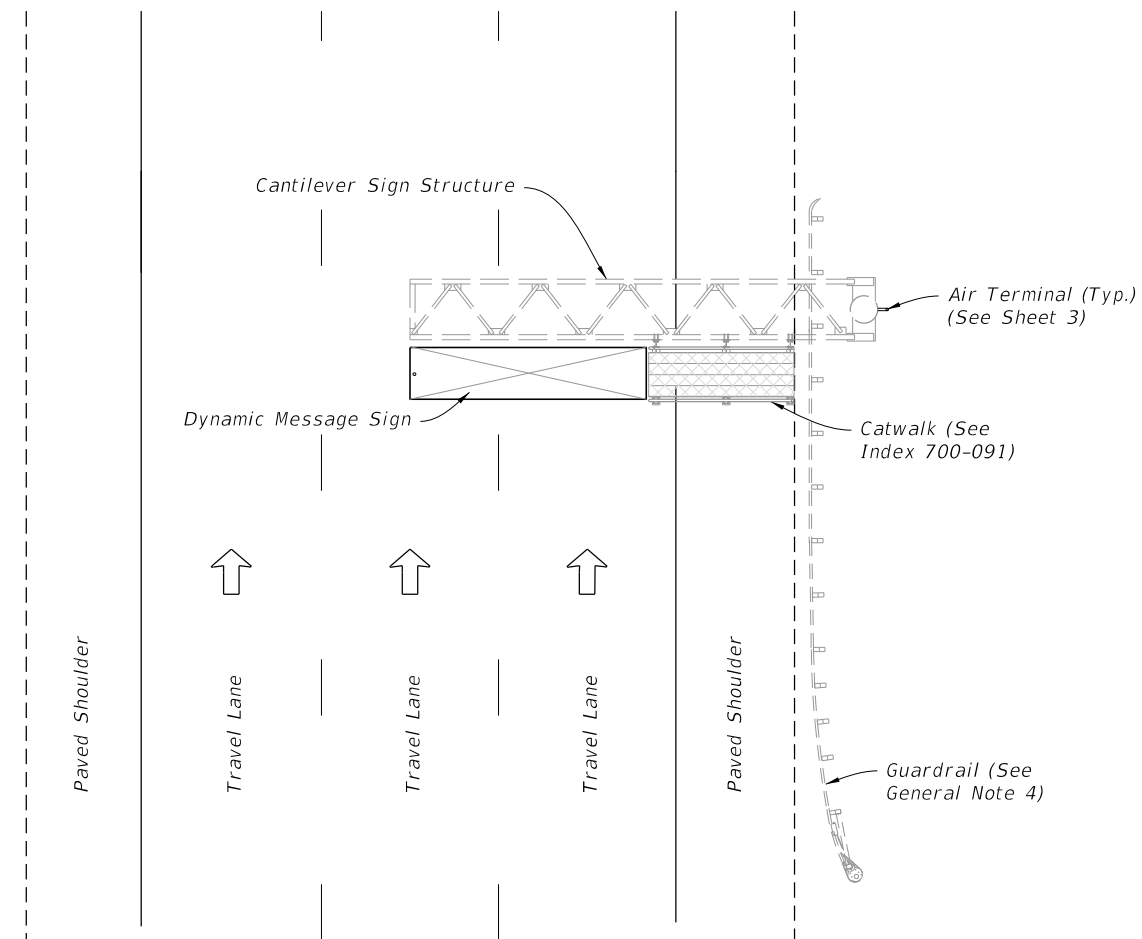

CANTILEVER STRUCTURE PLAN VIEW

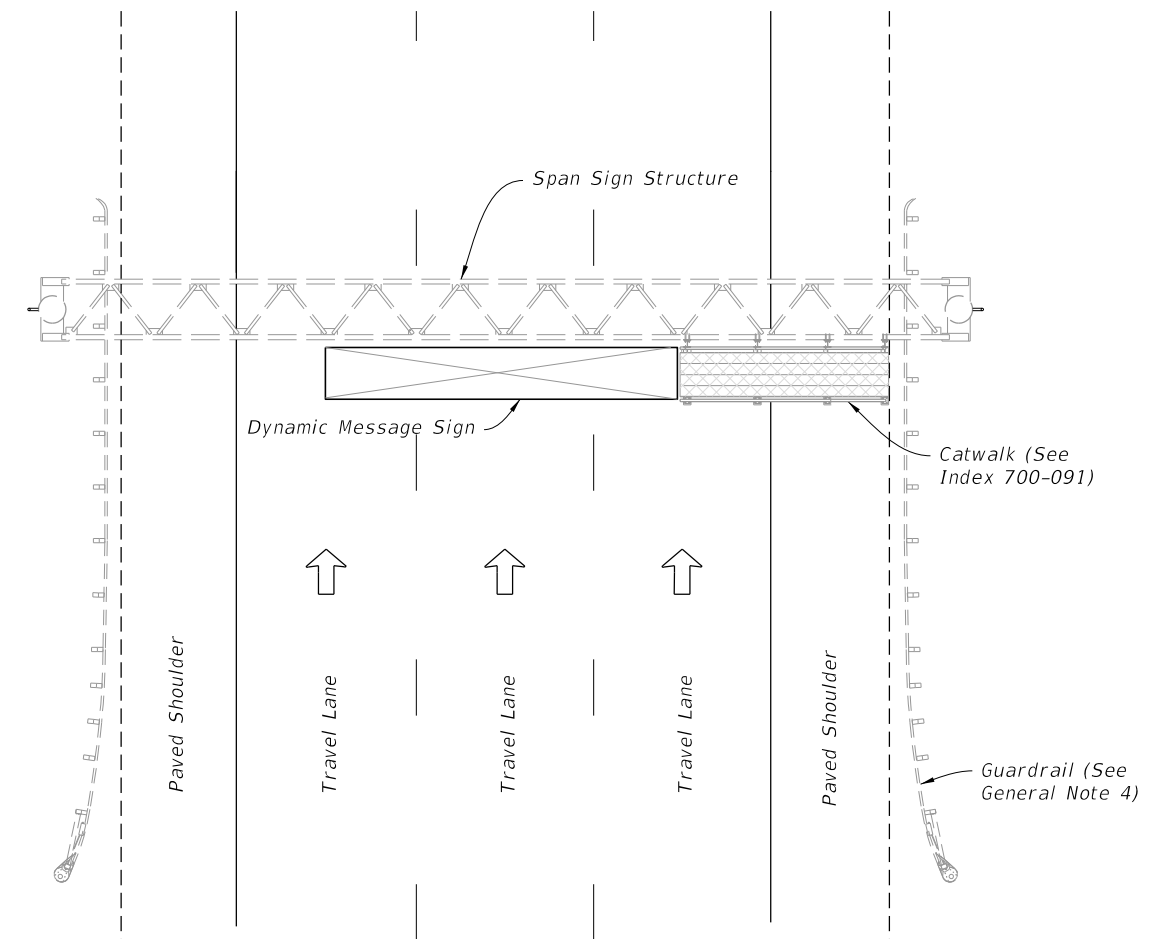

SPAN STRUCTURE PLAN VIEW

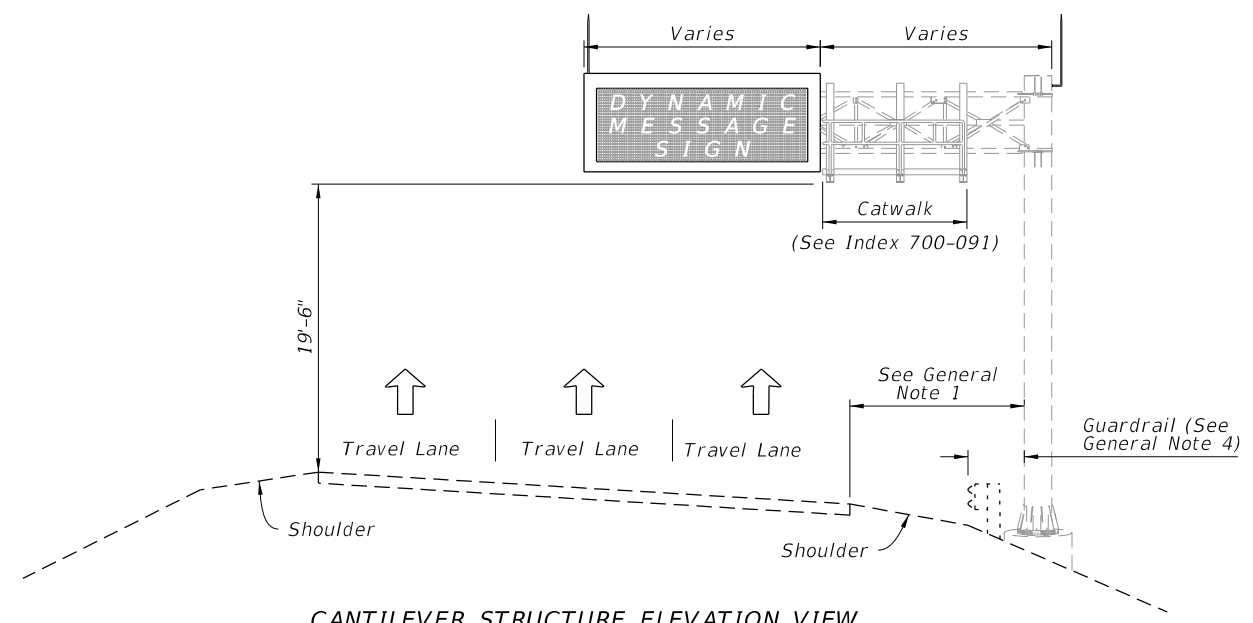

CANTILEVER STRUCTURE ELEVATION VIEW

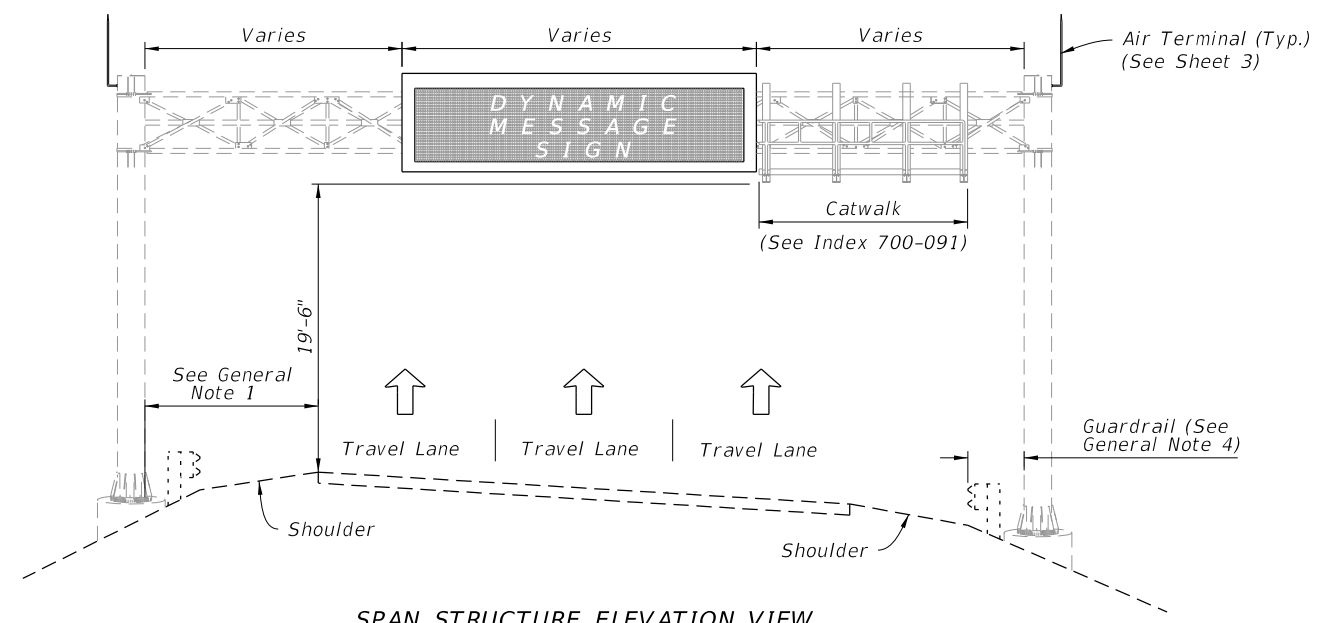

SPAN STRUCTURE ELEVATION VIEW

DYNAMIC MESSAGE SIGN GENERAL LAYOUT
 NOTE: Actual number and direction of travel lanes varies.

10/8/2020 12:01:58 PM

| | | | | | | |
|---------------------------|----------|--------------|--|-------------------------------------|-------------------------|------------------------|
| LAST REVISION 11/01/19 | REVISION | DESCRIPTION: |  FY 2021-22 STANDARD PLANS | DYNAMIC MESSAGE SIGN WALK-IN | INDEX 700-090 | SHEET 2 of 5 |
|---------------------------|----------|--------------|--|-------------------------------------|-------------------------|------------------------|

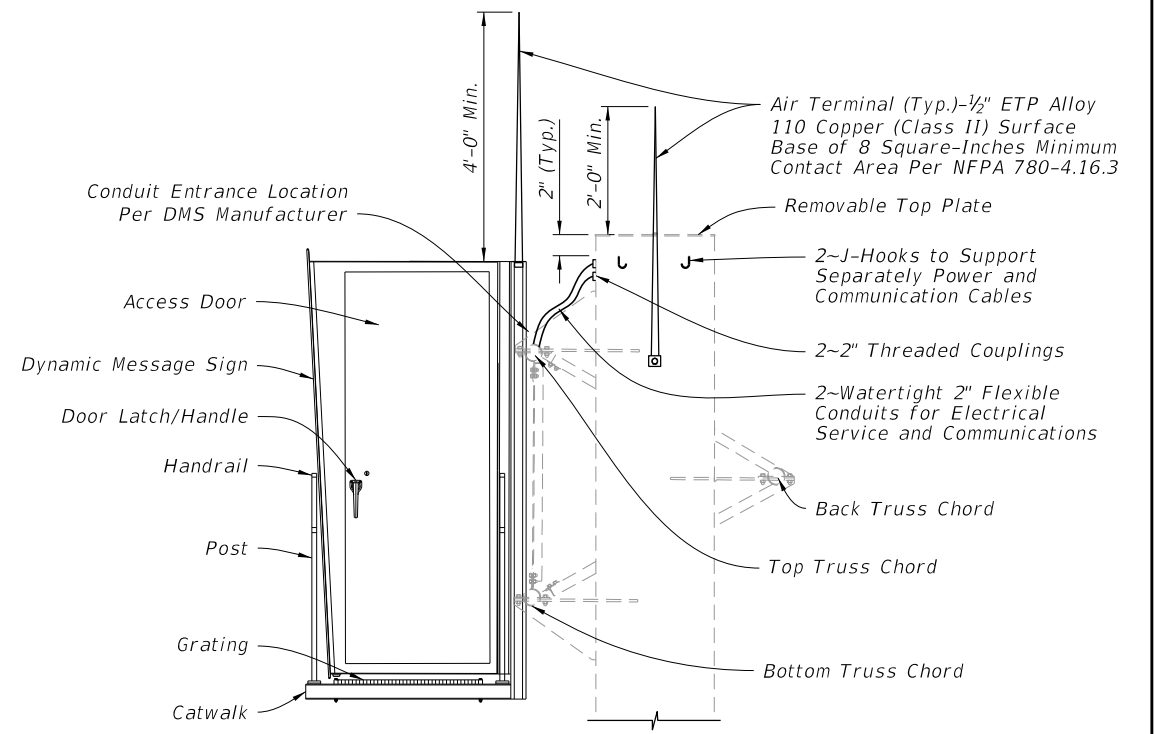
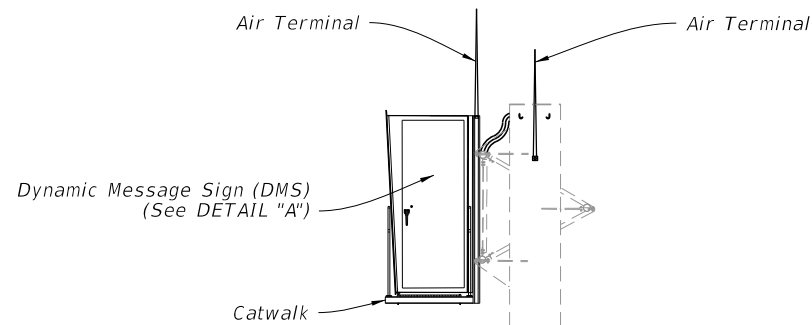

DETAIL "A"

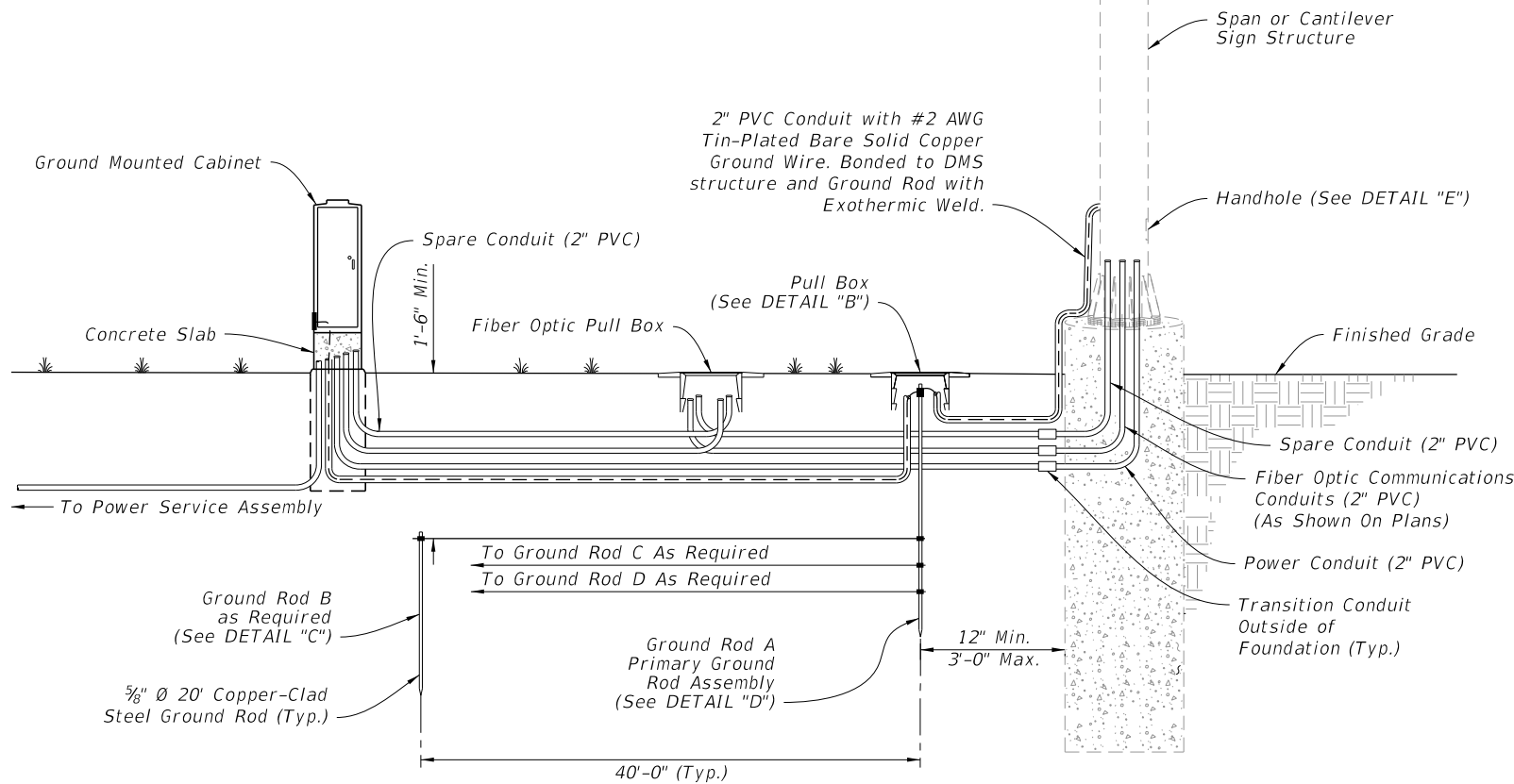

GROUND MOUNTED CABINET

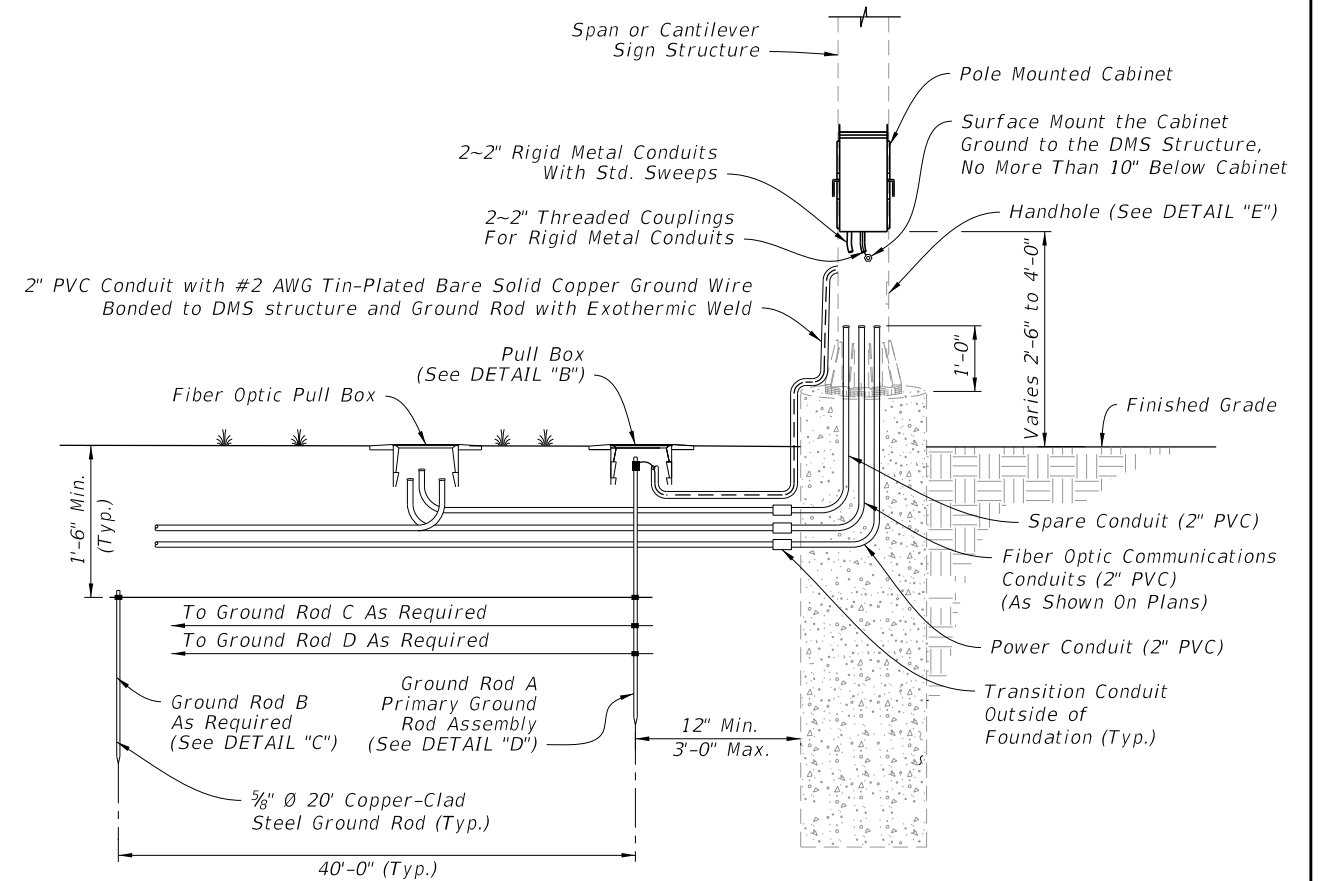

POLE MOUNTED CABINET

DYNAMIC MESSAGE SIGN GROUNDING AND CONDUIT DETAIL

10/8/2020 12:02:01 PM

| | |
|---------------------------|--------------|
| LAST REVISION 11/01/17 | DESCRIPTION: |
|---------------------------|--------------|



FY 2021-22
STANDARD PLANS

DYNAMIC MESSAGE SIGN WALK-IN

INDEX
700-090

SHEET
3 of 5

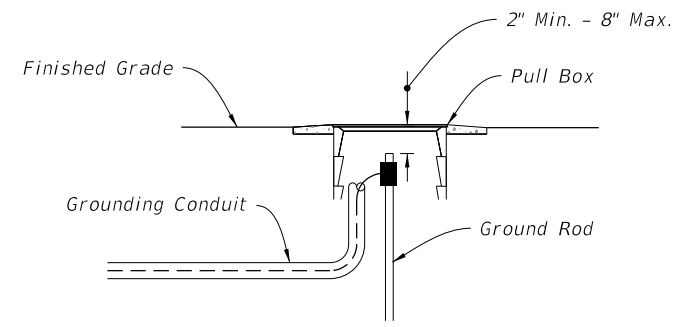

(Pole Mounted Cabinet Configuration Shown)

DETAIL "B"

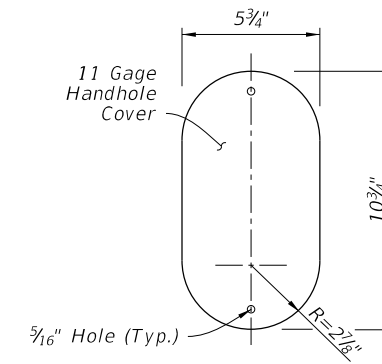

COVER

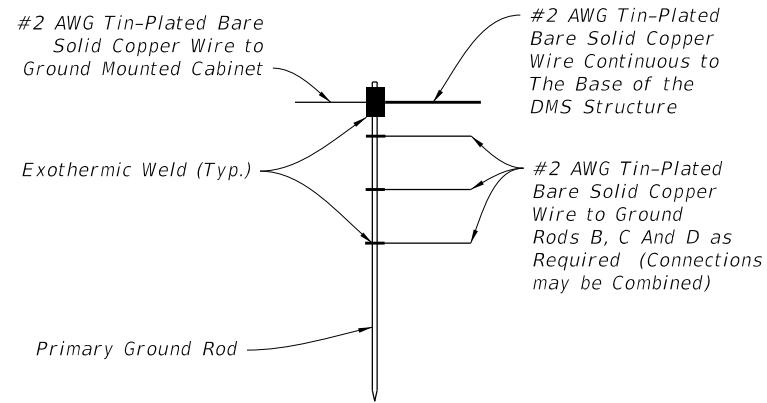

DETAIL "C"

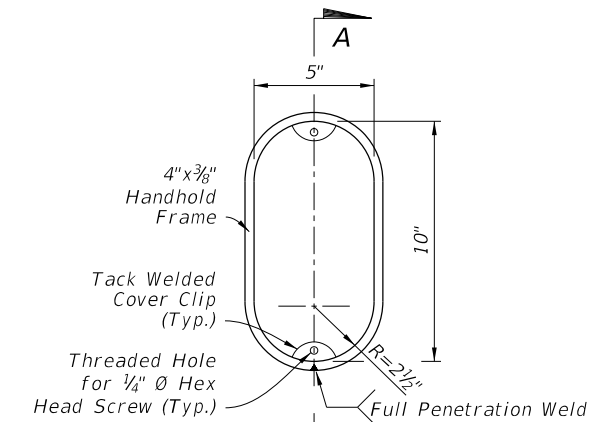

FRAME

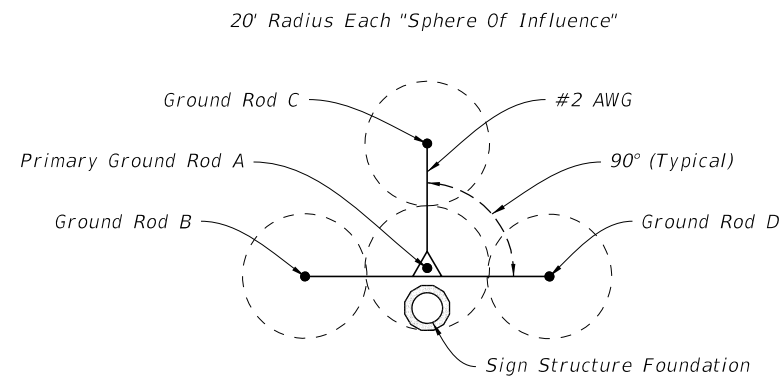

TYPICAL
(20' Rods, 40' Spacing)
GROUND ROD ARRAY DETAIL

DETAIL "D"

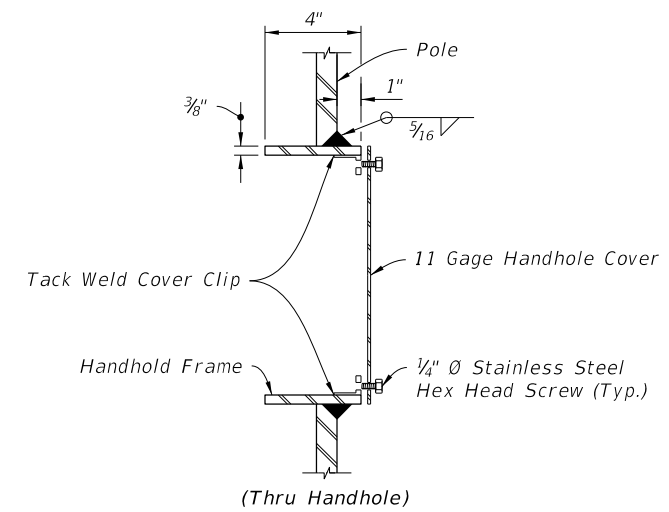

SECTION A-A

DETAIL "E"

10/8/2020 12:02:04 PM

| | | |
|---------------------------|----------|--------------|
| LAST REVISION 11/01/20 | REVISION | DESCRIPTION: |
|---------------------------|----------|--------------|



FY 2021-22
STANDARD PLANS

DYNAMIC MESSAGE SIGN WALK-IN

INDEX
700-090

SHEET
4 of 5

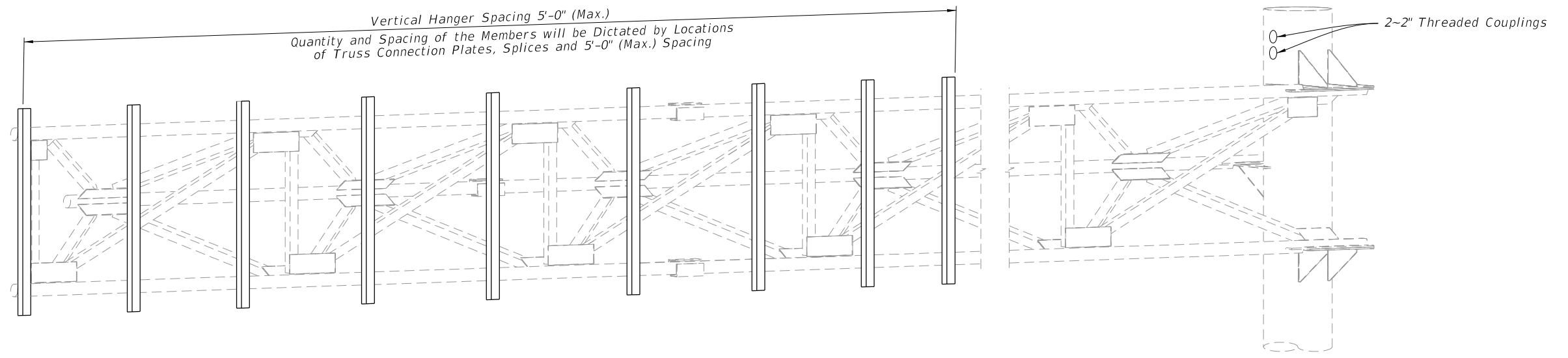

(Cantilever Sign Structure Shown, Span Sign Structure Similar)

HANGER LOCATION DETAIL

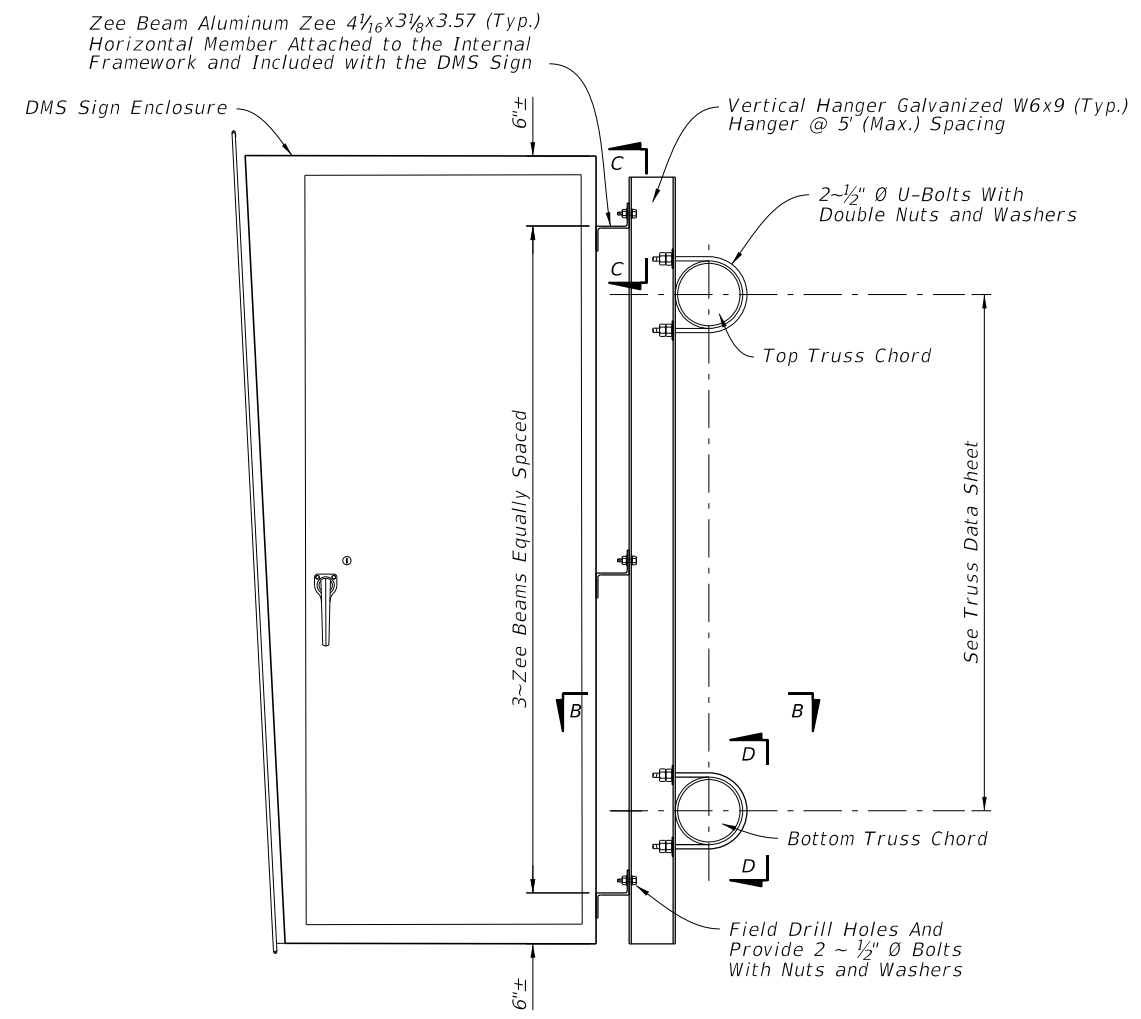

DYNAMIC MESSAGE SIGN END VIEW

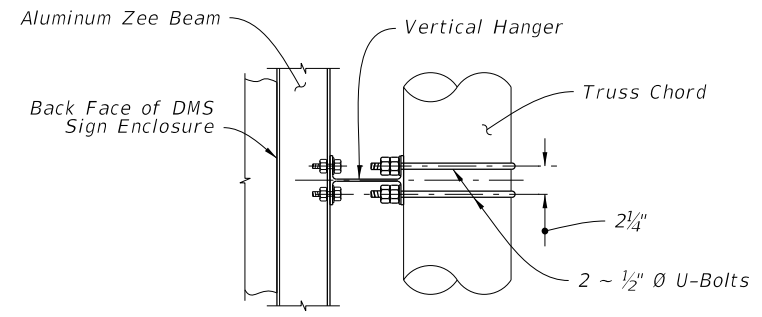

SECTION B-B

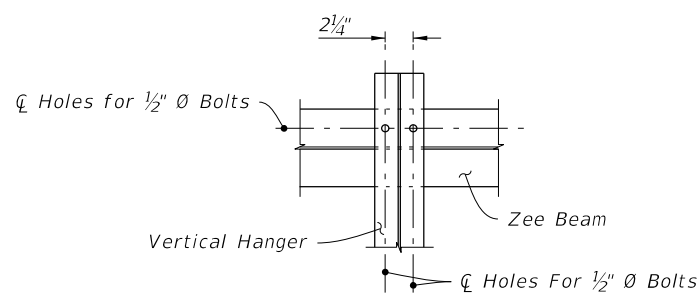

SECTION C-C

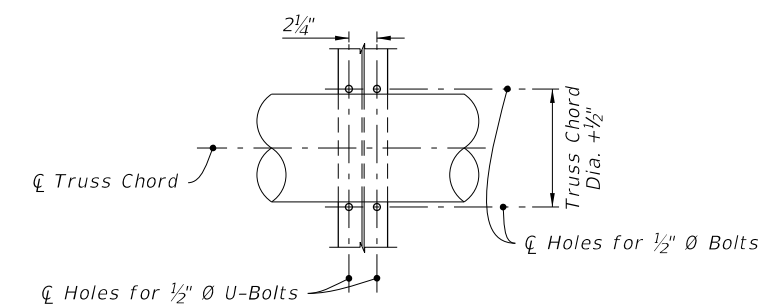

SECTION D-D

10/8/2020 12:02:05 PM

| | | | | | | |
|---------------------------|----------|--------------|----------------------------------|------------------------------|------------------|-----------------|
| LAST REVISION 11/01/17 | REVISION | DESCRIPTION: | FY 2021-22 STANDARD PLANS | DYNAMIC MESSAGE SIGN WALK-IN | INDEX 700-090 | SHEET 5 of 5 |
|---------------------------|----------|--------------|----------------------------------|------------------------------|------------------|-----------------|

GENERAL NOTES:

1. Work this Index with Specification 700.
2. Shop Drawings are required:
 - A. Provide length as shown in the Plans
 - B. Design in accordance with AISC, AASHTO, and OSHA requirements
 - B. Do not start fabrication until the shop drawings are approved
3. Catwalk hangers must be positioned to avoid conflicts with the sign structure truss and gusset plates. Place walkway close to the sign with a maximum open distance from walkway grate to DMS sign of 1/2".
4. Maximum spacing of Catwalk hanger supports is 5'-0". Cantilever ends of grating is 8".
5. Galvanized steel catwalk grating meeting the requirements of Specification 504-2.3. Must Support a 90 psf load and have a 3 1/2" minimum toe kick. Attach grating in accordance with the manufacturer's instructions using stainless steel or galvanized fasteners.
6. Supply and install an OSHA 1910 compliant, self closing, corrosion resistant safety gate.
7. Chain link fabric options (2" mesh with knuckled selvage top and bottom for all options):
 - A. AASHTO M181 Type I - Zinc Coated Steel, No. 9 gage (coated wire diameter), coated at the rate of 1.8 oz./ft². (M181 Class D 2.0 oz./ft². modified to 1.8 oz./ft²).
 - B. AASHTO M181 Type II - Aluminum Coated Steel, No. 9 gage (coated wire diameter), coated at the rate of 0.40 oz./ft².
8. Install 2" NPS (Sch. 40) guiderail and posts: ASTM A53 Grade B for standard weight pipe.
9. Welding:
E70XX
10. Materials:
 - A. Steel Plates ASTM A 36 or A709 Grade 36.
 - B. W- Sections: ASTM A572 Grade 36 or 50.
 - C. Steel Pipe Railings or Structural Tubing: Specification 962
 - D. High Strength Bolts, Nuts and Washers: Specification 962
 - E. U-Bolts, nuts and washers: Specification 962
11. Coatings/Galvanizing:
Hot dip galvanize support frame after fabrication and galvanize non-stainless steel fasteners in accordance with Specification 962.

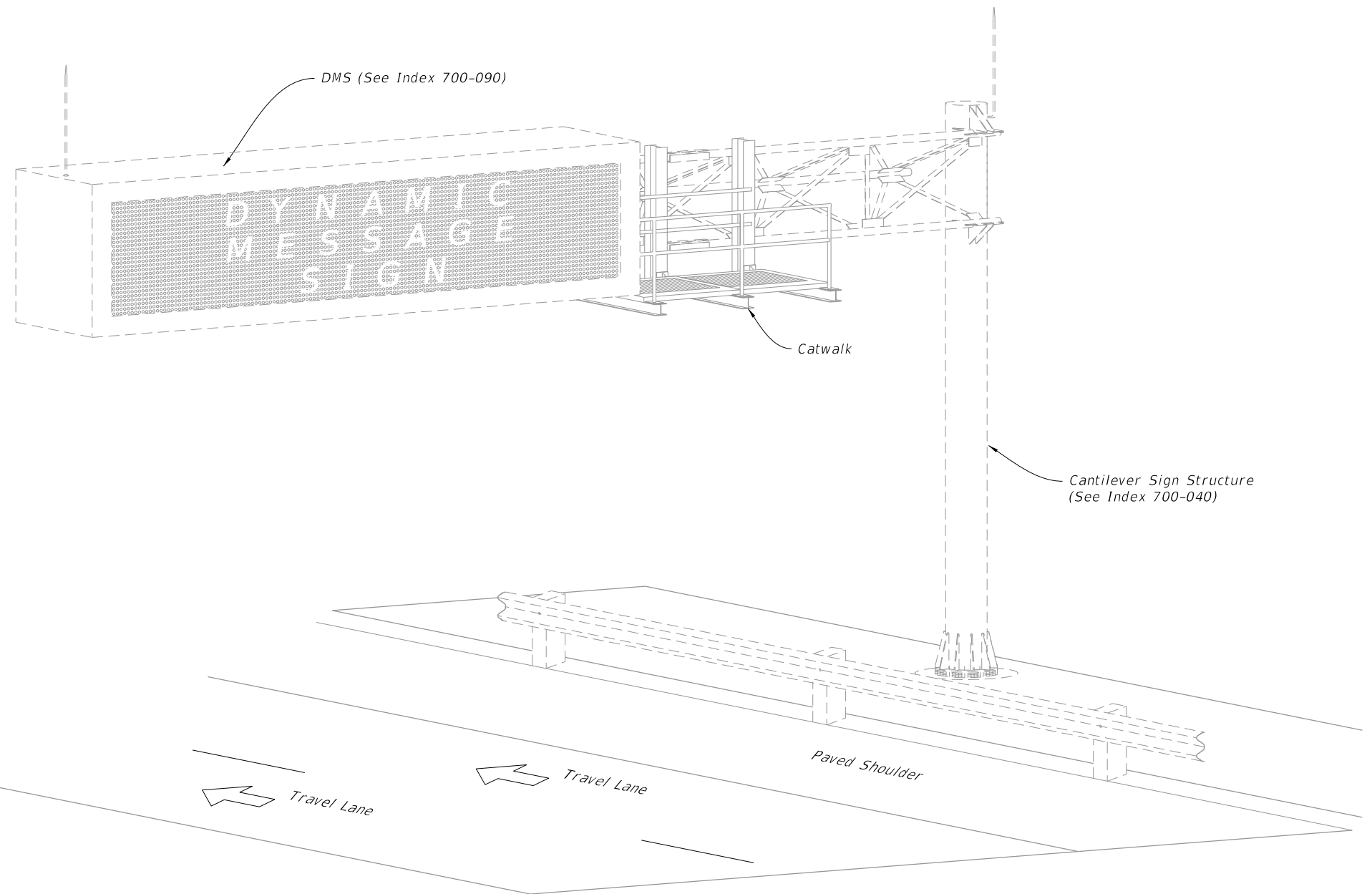

CATWALK ASSEMBLY
(Cantilever Shown, Span Similar)

TABLE OF CONTENTS:

| Sheet | Description |
|-------|---|
| 1 | General Notes and Content |
| 2 | General Assembly and Fixed Base Details |
| 3 | Walkway Support Details |

10/8/2020 12:02:08 PM

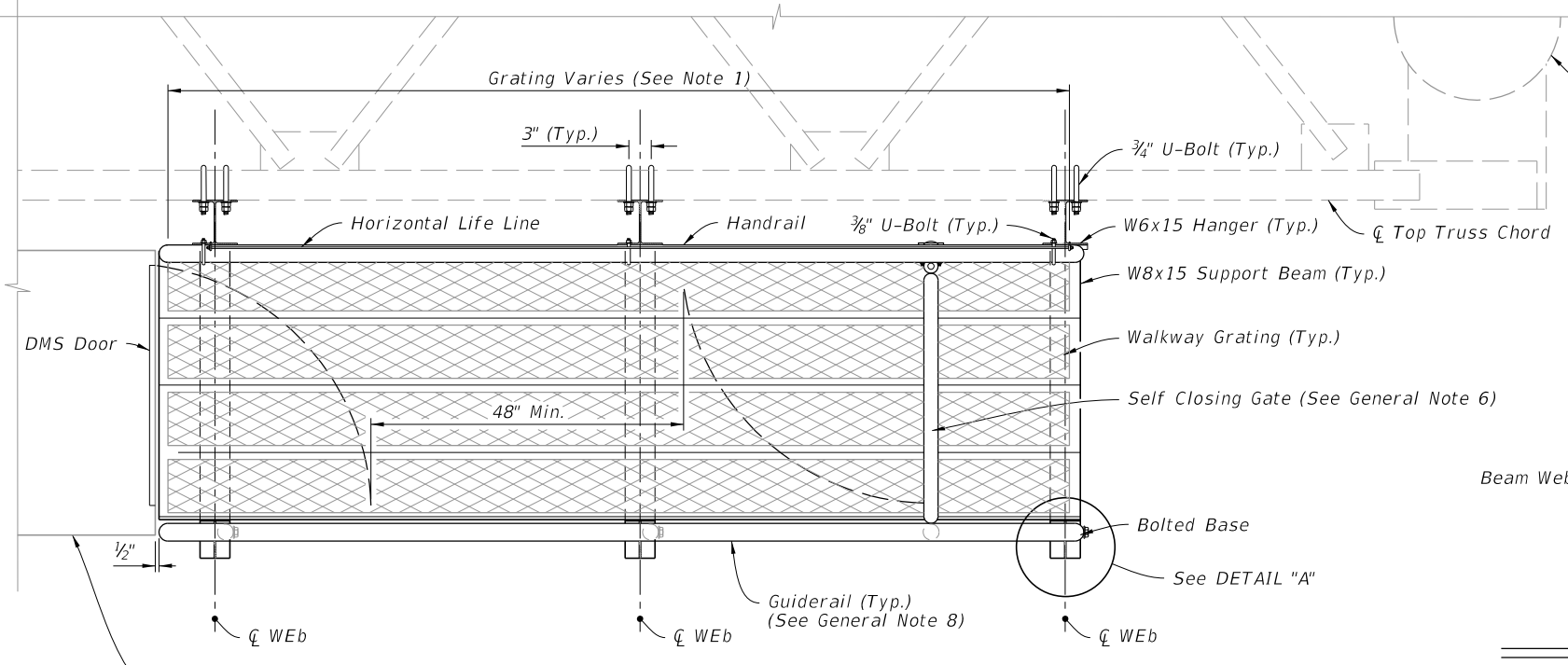

PLAN

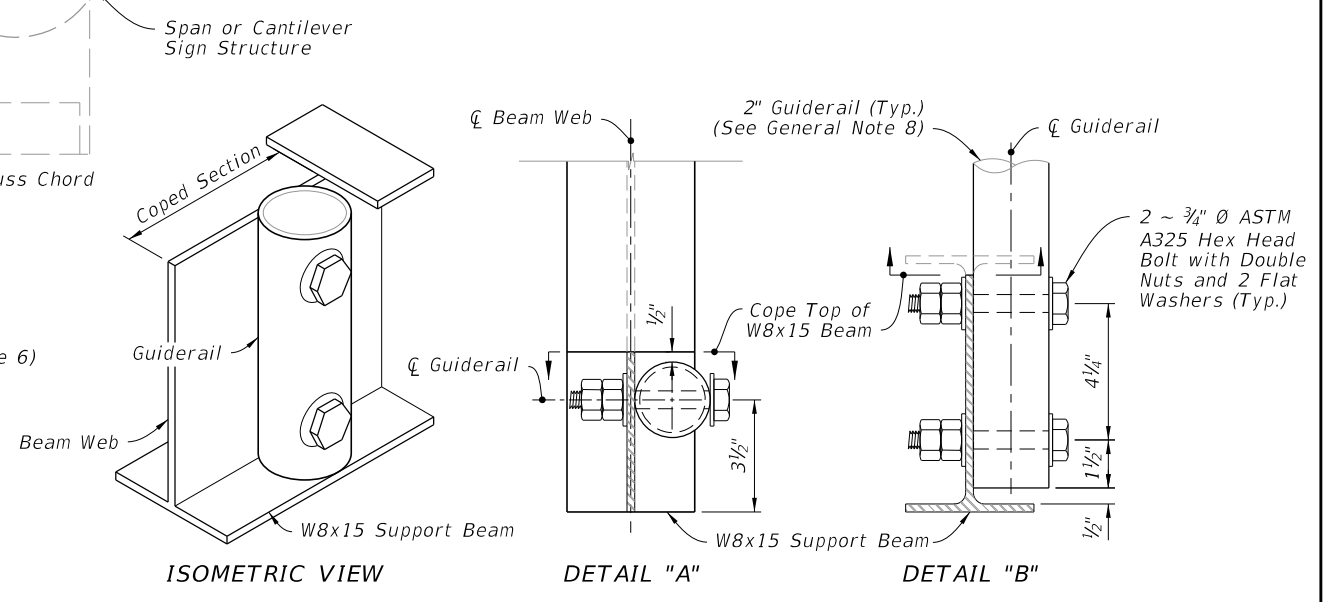

BOLTED BASE DETAILS

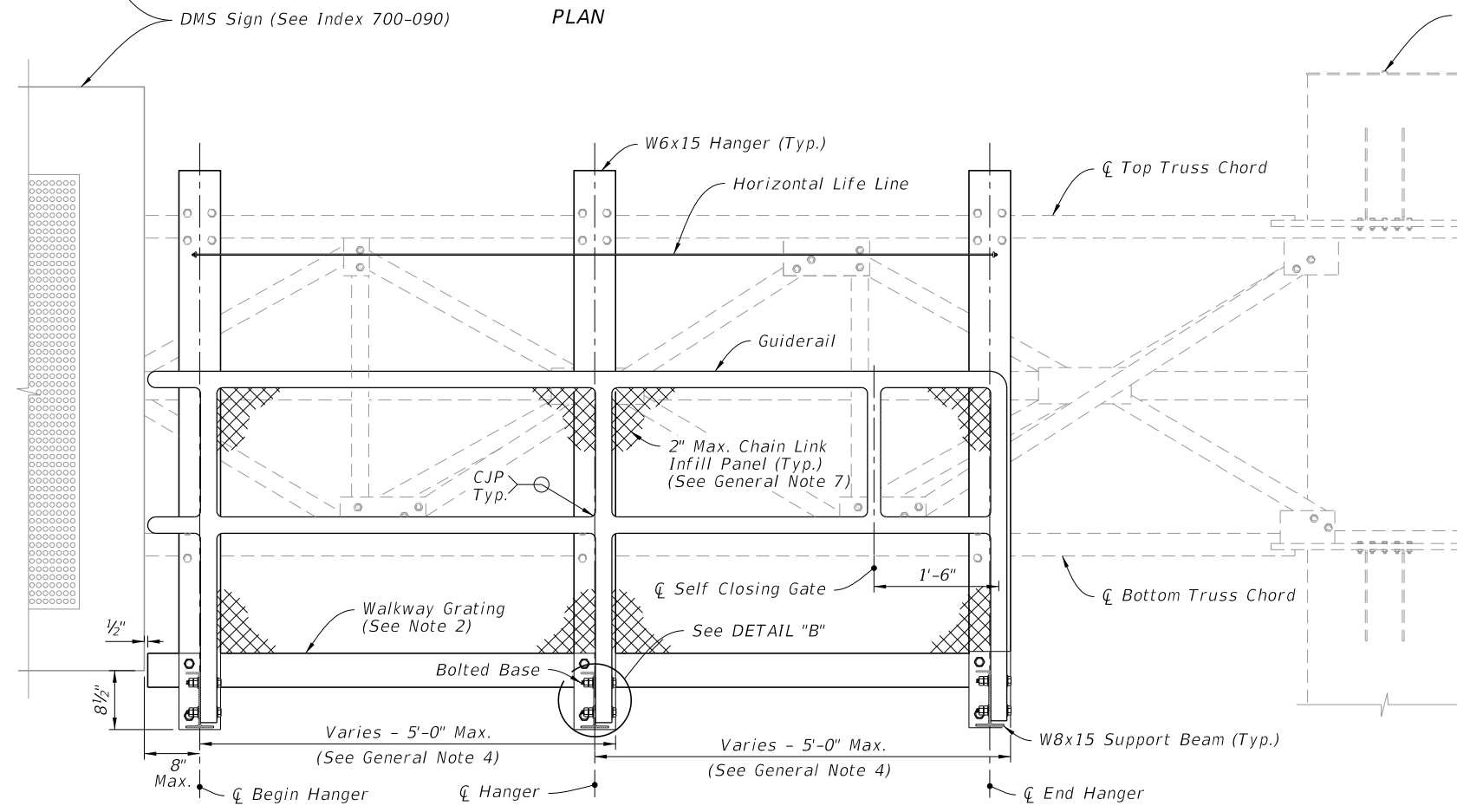

FRONT ELEVATION

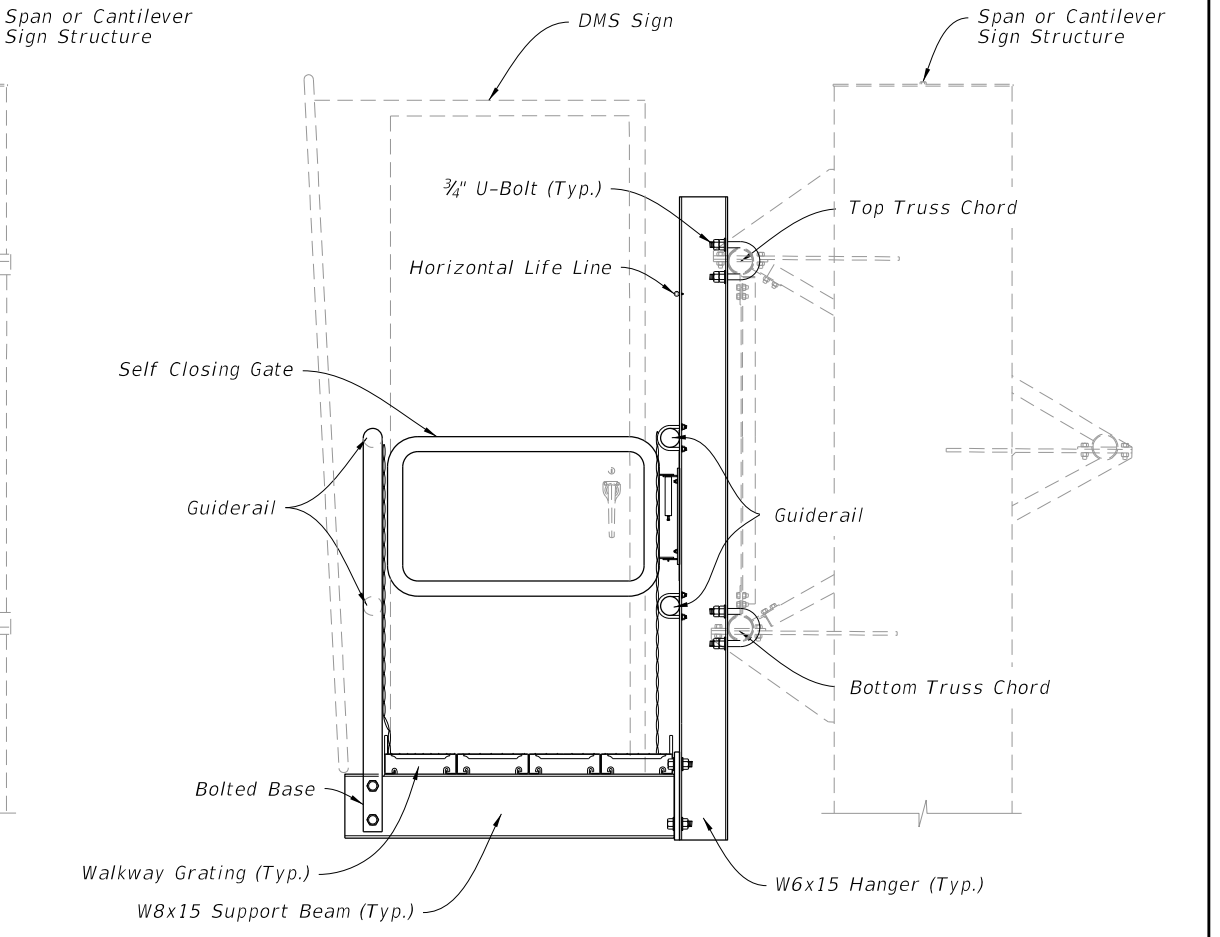

SIDE ELEVATION

GENERAL ASSEMBLY

- NOTES:**
1. See manufacturer details for walkway planks and bolting criteria.
 2. Fasten securely. See grating manufactures details.

GENERAL ASSEMBLY AND FIXED BASE DETAILS

10/8/2020 12:02:11 PM

| LAST REVISION | DESCRIPTION: |
|---------------|--------------|
| 11/01/19 | |



**FY 2021-22
STANDARD PLANS**

CATWALK DETAILS

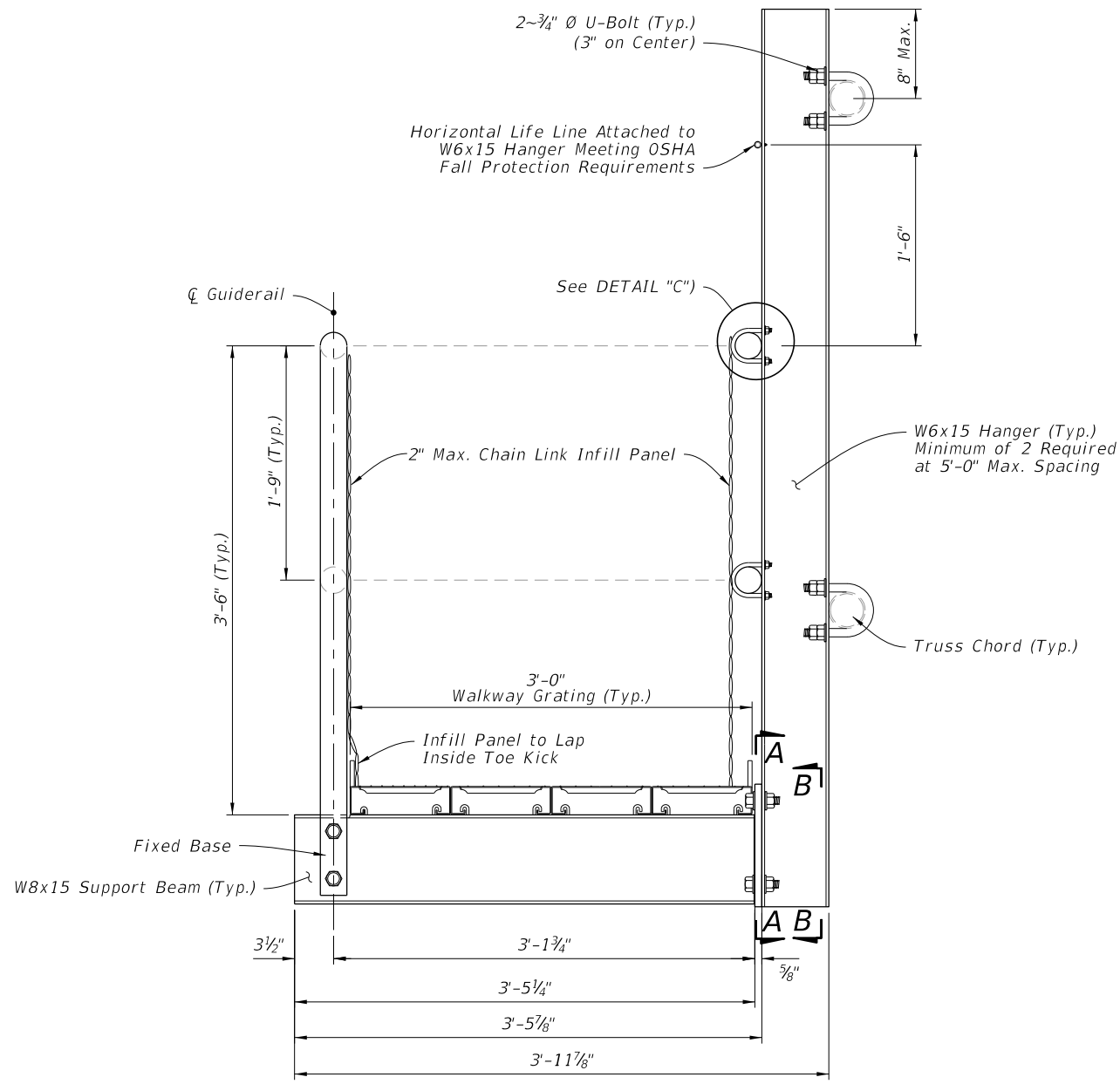
| INDEX | SHEET |
|---------|--------|
| 700-091 | 2 of 3 |

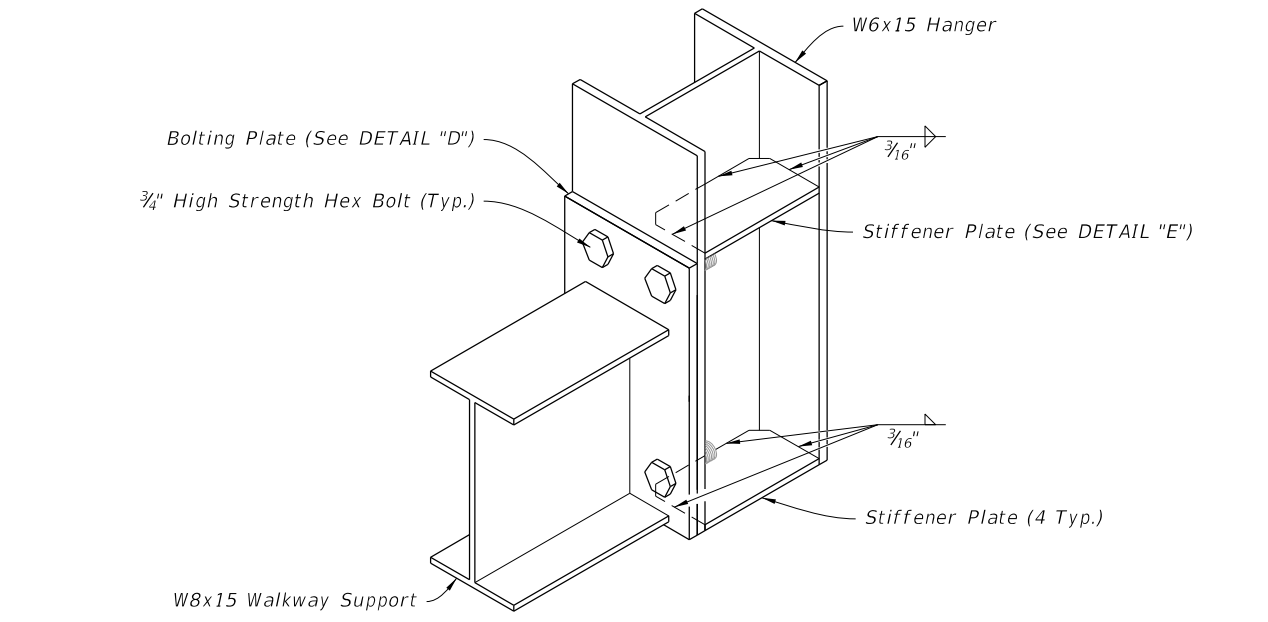

WALKWAY SUPPORT DETAILS



ISOMETRIC VIEW

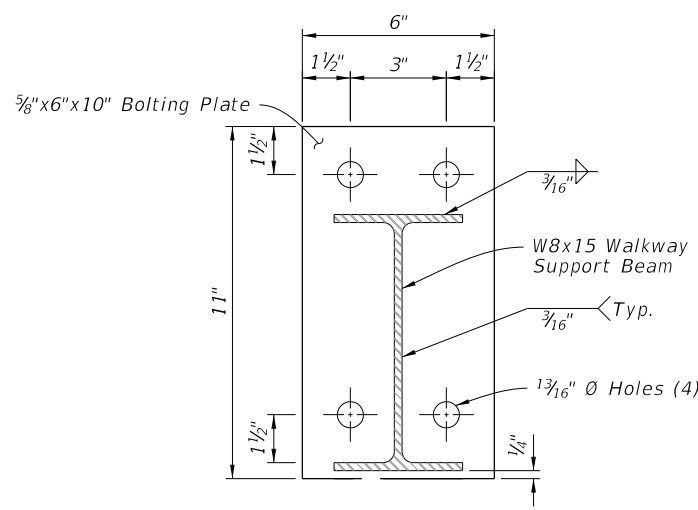

SECTION A-A

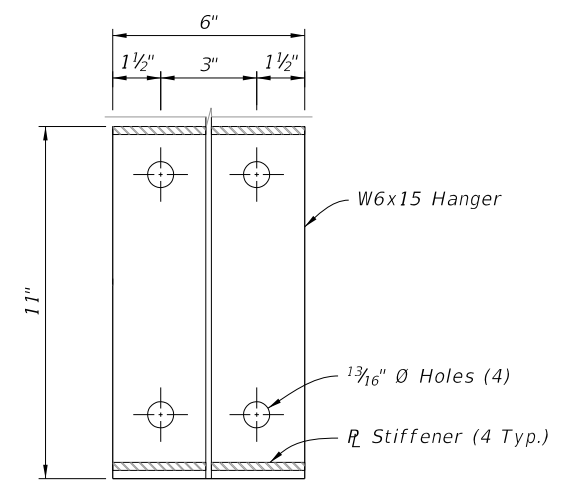

SECTION B-B

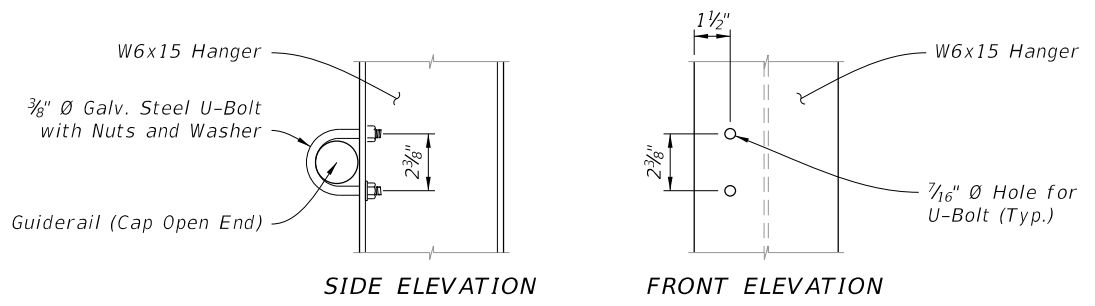

DETAIL "C"
(Guiderail Attachment)

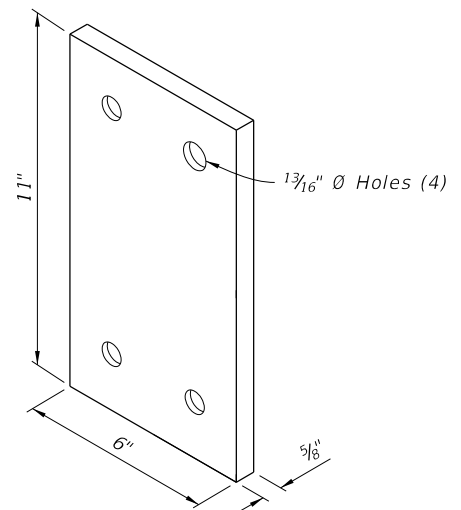

DETAIL "D"
(Bolting Plate)

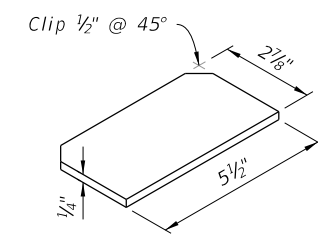

DETAIL "E"
(Stiffener Plate)

WALKWAY SUPPORT DETAILS

10/8/2020 12:02:14 PM

| | | | | | |
|---------------------------|--------------|--|-----------------|------------------|-----------------|
| LAST REVISION 11/01/19 | DESCRIPTION: |  FY 2021-22 STANDARD PLANS | CATWALK DETAILS | INDEX 700-091 | SHEET 3 of 3 |
|---------------------------|--------------|--|-----------------|------------------|-----------------|

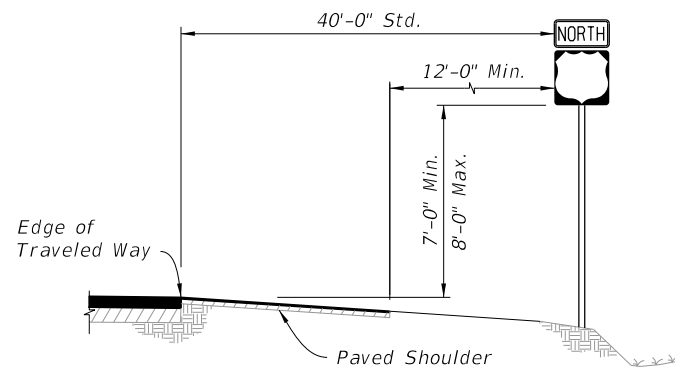

NOTE:
If median width does not allow standard offset from both roadway, center sign in median.

CASE I

Use on Limited Access Roadways

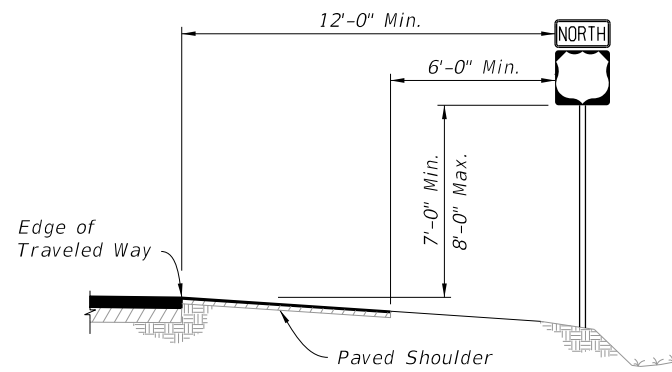

CASE II

Use on Arterial and Collector Roadways, and Limited Access Ramps

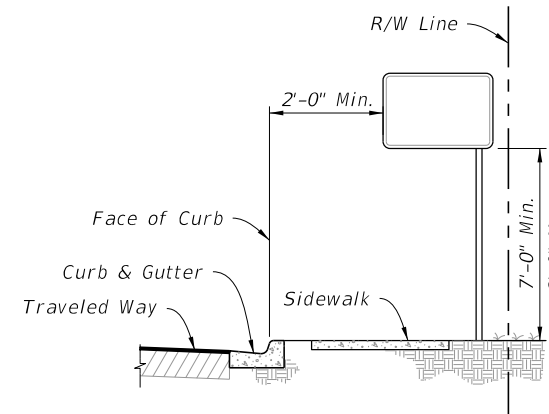

CASE III

Use on Arterial and Collector Roadways

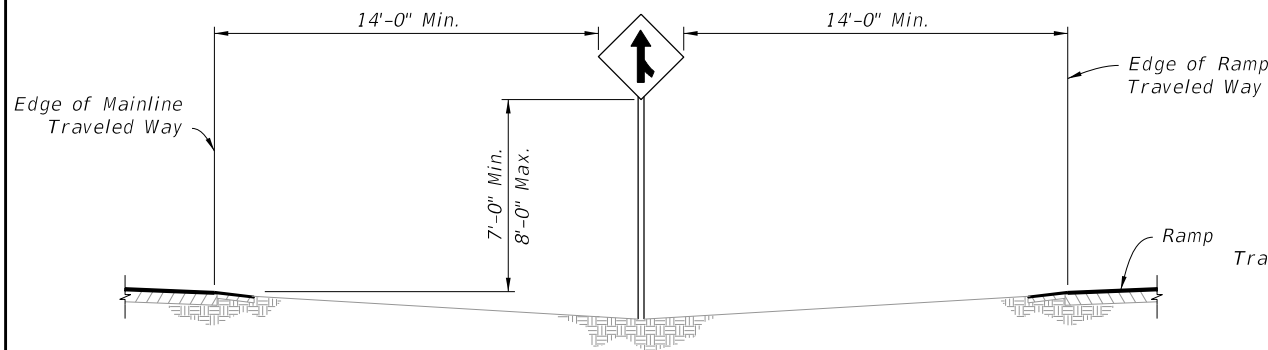

CASE IV

Use on Limited Access Roadways

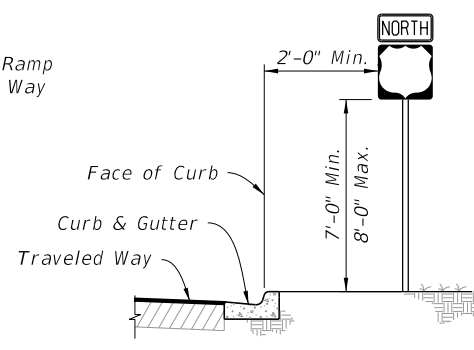

CASE V

Use in Business or Residential Areas Only

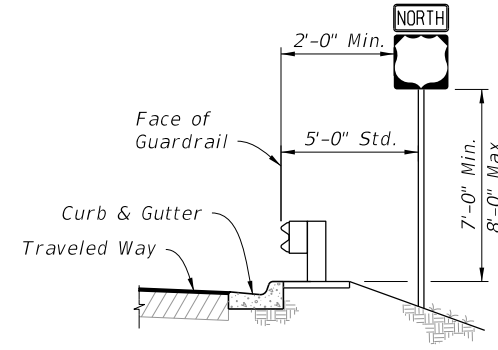

CASE VI

Use on Roadways With Signs Behind Guardrail

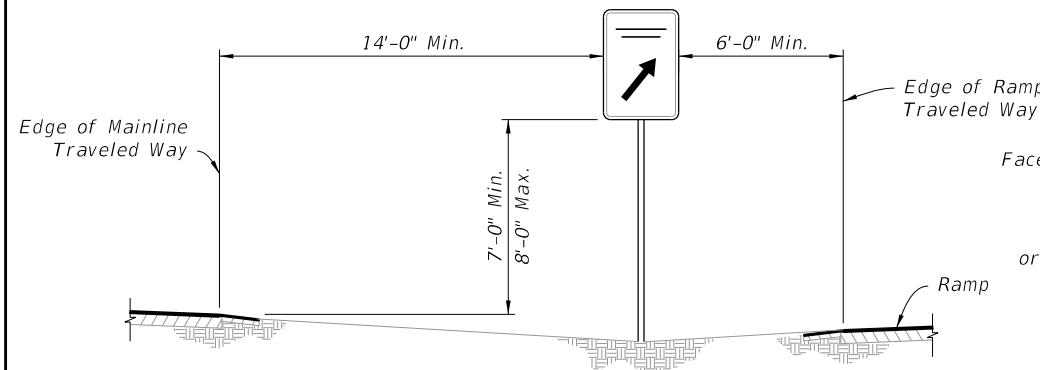

CASE VII

REST AREA AND EXIT GORE SIGNS
Use on Limited Access Roadways

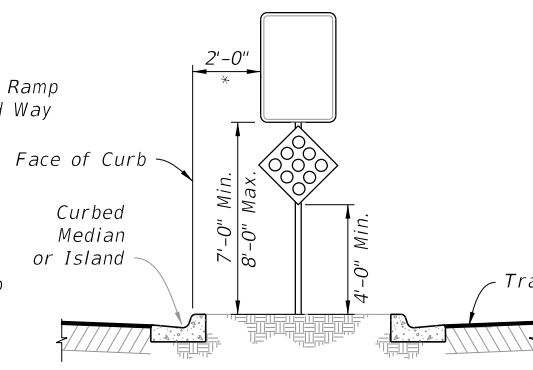

CASE VIII

Use on Island or Curbed Median

* For separators <6'-0", center the sign within the separator, center sign column on island

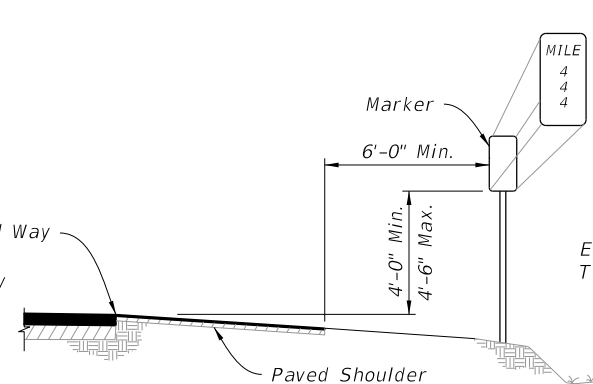

CASE IX

MILE POST MARKER
Use on Limited Access Roadways

NOTE:
For more information refer to Section 2H of the MUTCD.

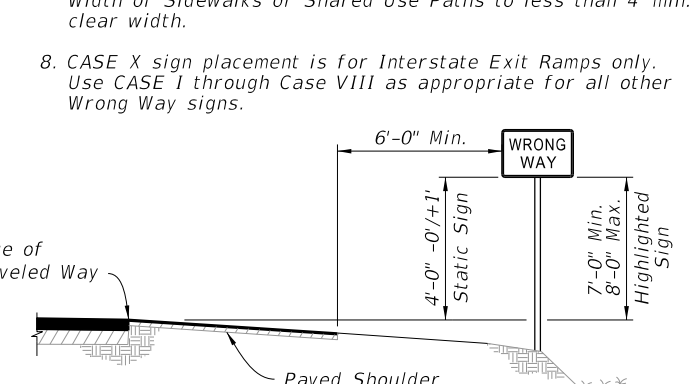

CASE X

WRONG WAY SIGNS
(See Note 8)

GENERAL NOTES:

1. Single-Column Signs Shown, Multi-Column Signs similar. These typical sections serve as a guide for locating the traffic signs required under various roadside conditions. For size and details of sign construction and footing, refer to the appropriate Index and Plans.
2. Verify the length of sign supports in the field prior to fabrication.
3. Install ground signs at an angle of 1 to 4 degrees away from the traffic flow (see illustration). Install shoulder mounted signs rotated counterclockwise and median mounted signs rotated clockwise. Install signs on a curve as noted above from the perpendicular to the motorist line of sight.

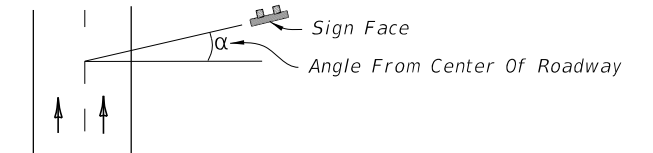

4. The setback for Stop and Yield signs may be reduced to 3' minimum from the Edge of Traveled Way if required for visibility in business or residential sections with no curb and speeds of 30 MPH or less.

5. The mounting heights are measured from the bottom of the sign panel to a horizontal line extended from the Edge of Traveled Way or from the ground surface at the back of curb. If the standard heights cannot be met, the minimum heights are as follows:

Limited Access Roadways - 7'

Arterial and Collector Roadways:

- 5' - Rural
- 7' - Urban (including residential with parking and/or pedestrian activity)

Limited Access Roadways:

If a secondary sign is mounted below the major sign, mount the major sign so that the bottom of the sign is at least 8' above the edge of the traveled way and the secondary sign at least 5' above the edge of the traveled way.

Arterial and Collector Roadways:

- Rural, mount the secondary sign at least 5' above the edge of the traveled way.
- Urban, mount the secondary sign at least 7' above the edge of the traveled way.

6. Do not install sign supports in the bottom of ditches.
7. Install sign supports so they do not reduce the accessible width of Sidewalks or Shared Use Paths to less than 4' min. clear width.
8. CASE X sign placement is for Interstate Exit Ramps only. Use CASE I through Case VIII as appropriate for all other Wrong Way signs.

11/20/2020 10:05:29 AM

| | |
|---------------------------|--------------|
| LAST REVISION 11/01/19 | DESCRIPTION: |
|---------------------------|--------------|



**FY 2021-22
STANDARD PLANS**

**TYPICAL SECTIONS FOR PLACEMENT
OF SINGLE AND MULTI-COLUMN SIGNS**

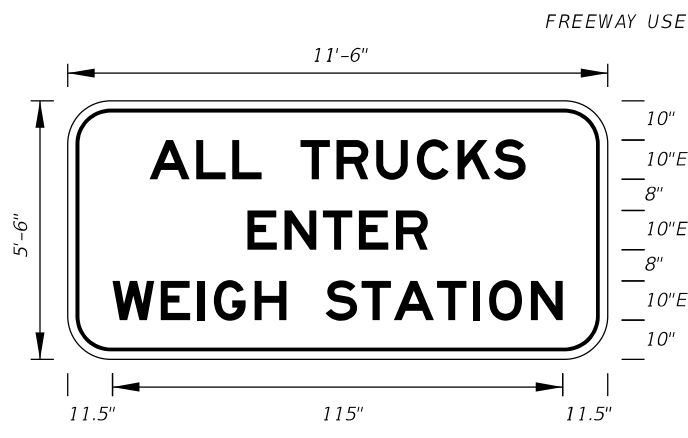
| | |
|-------------------------|------------------------|
| INDEX 700-101 | SHEET 1 of 1 |
|-------------------------|------------------------|

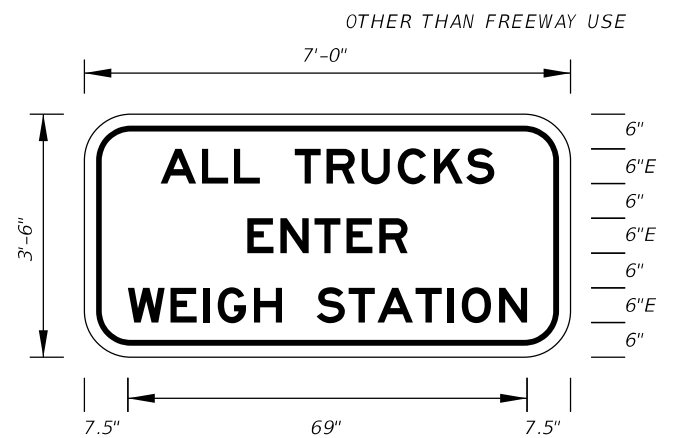

FTP-1-06
 11'-6" X 5'-6"
 9" Radii 2" Border
 10" Series E Legend
 White Background
 Black Legend and Border



FTP-2-06
 7' X 3'-6"
 6" Radii 2" Border
 6" Series E Legend
 White Background
 Black Legend and Border

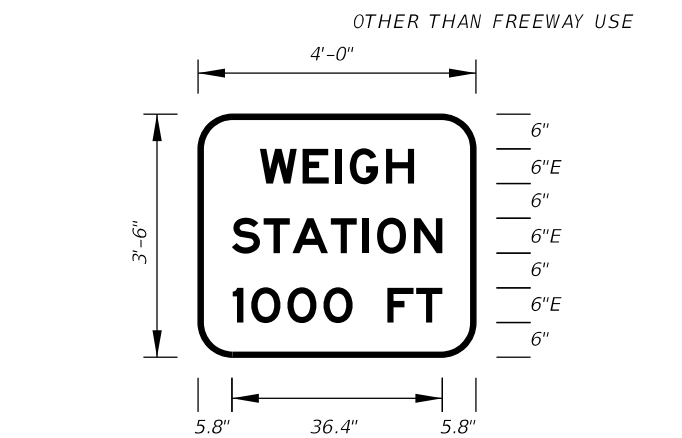

FTP-3-06
 4' X 3'-6"
 6" Radii 2" Border
 6" Series E Legend
 White Background
 Black Legend and Border

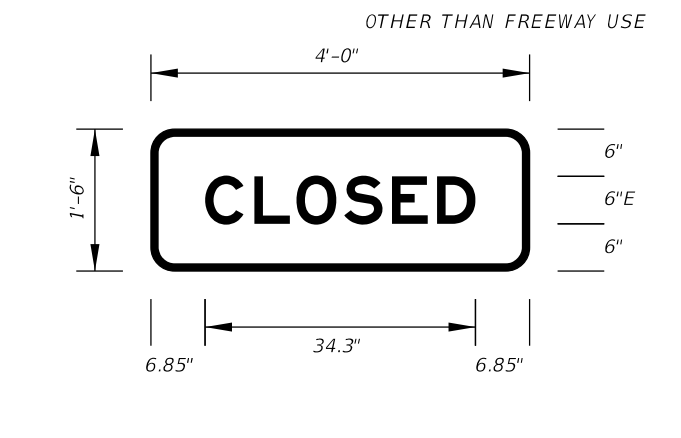

FTP-4-06
 4' X 1'-6"
 3" Radii 2" Border
 6" Series E Legend
 Green Background
 White Legend and Border
 Note:
 FTP-4-06 to be
 used with FTP-3-06

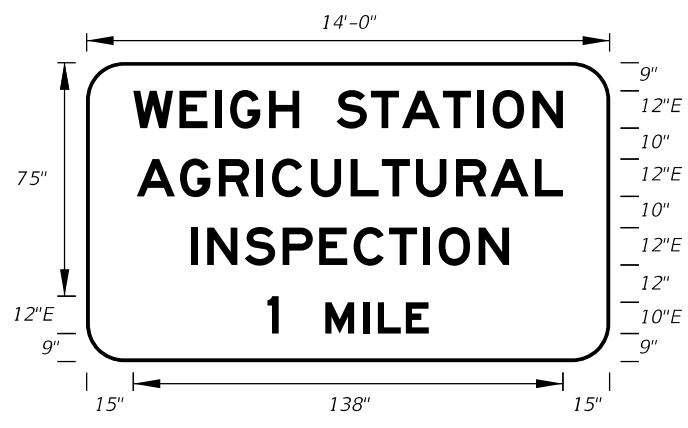

FTP-5-06
 14' X 8'
 12" Radii 2" Border
 12" and 10" Series E Legend
 Green Background
 White Legend and Border

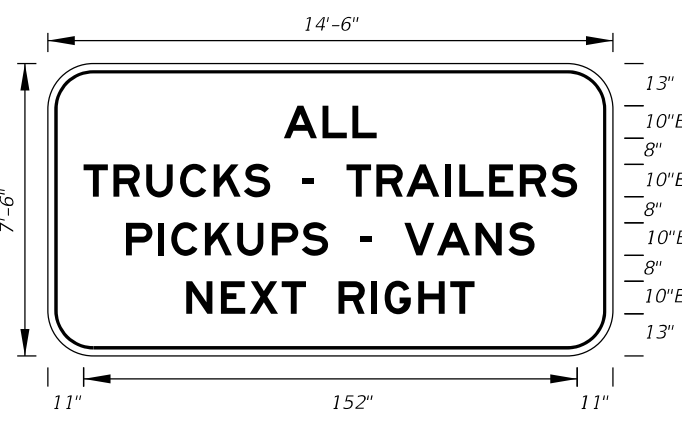

FTP-6A-06
 14'-6" X 7'-6"
 12" Radii 2" Border
 10" Series E Legend
 White Background
 Black Legend and Border
 On Interstate Station
 Delete Pickups-Vans,
 and reduce Sign height
 accordingly.

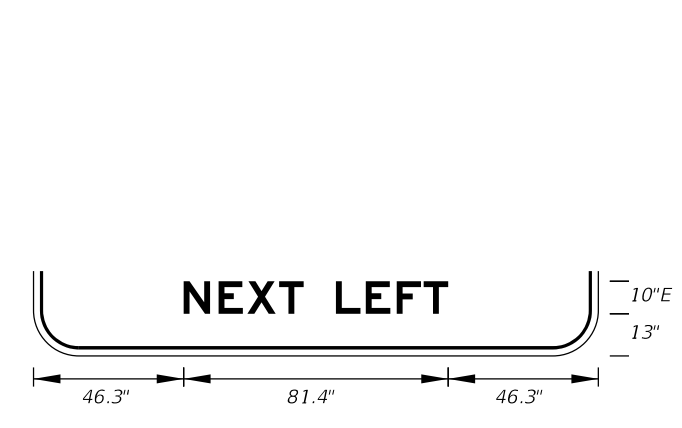

FTP-6B-06
 14'-6" X 7'-6"
 12" Radii 2" Border
 10" Series E Legend
 White Background
 Black Legend and Border



FTP-7A-06
 12' X 7'
 11" Radii 2" Border
 10" Series E Legend
 Green Background
 White Legend and Border

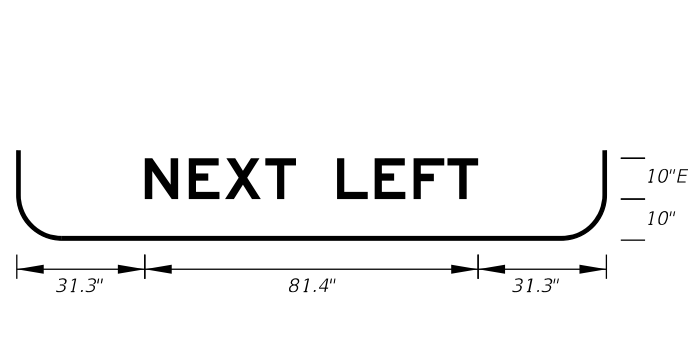

FTP-7B-06
 12' X 7'
 11" Radii 2" Border
 10" Series E Legend
 Green Background
 White Legend and Border

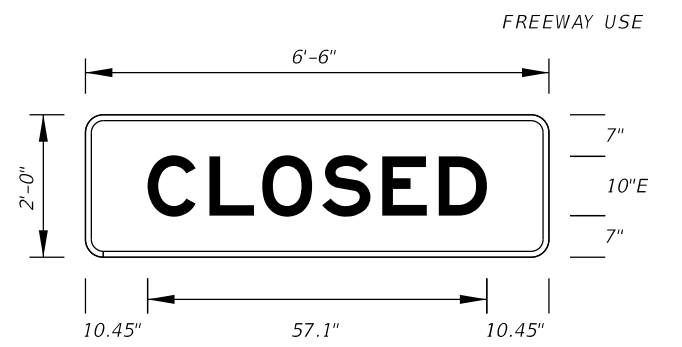

FTP-8-06
 6'-6" X 2'
 3" Radii 2" Border
 10" Series E Legend
 Green Background
 White Legend and Border
 Note:
 FTP-8-06 to be
 used with FTP-7A-06
 & FTP-7B-06.

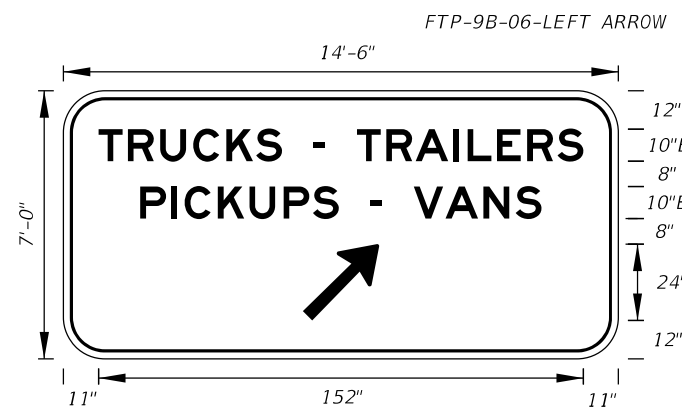

FTP-9A-06
 14'-6" X 7'
 11" Radii 2" Border
 10" Series E Legend
 Green Background
 White Legend and Border

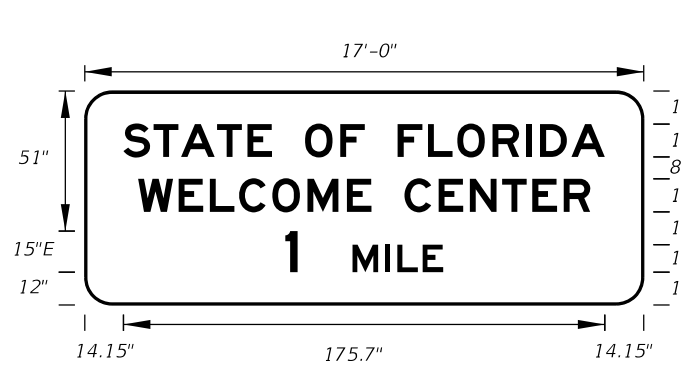

FTP-10-06
 17' X 6'-6"
 10" Radii 2" Border
 12", 10" and 15" Series E Legend
 Blue Background
 White Legend and Border

10/8/2020 12:02:21 PM

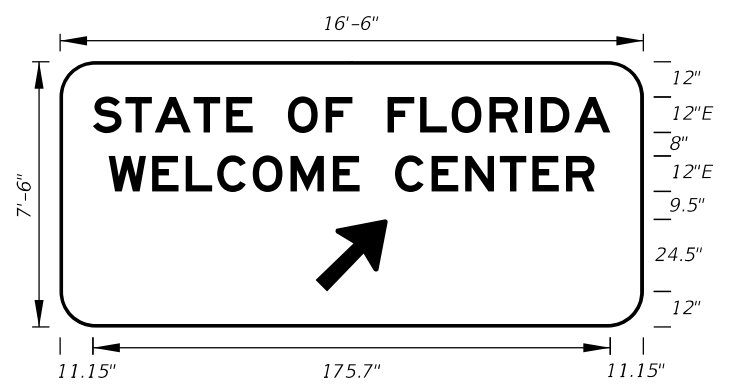

FTP-11-06
 16'-6" X 7'-6"
 12" Radii 2" Border
 12" Series E Legend
 Blue Background
 White Legend and Border

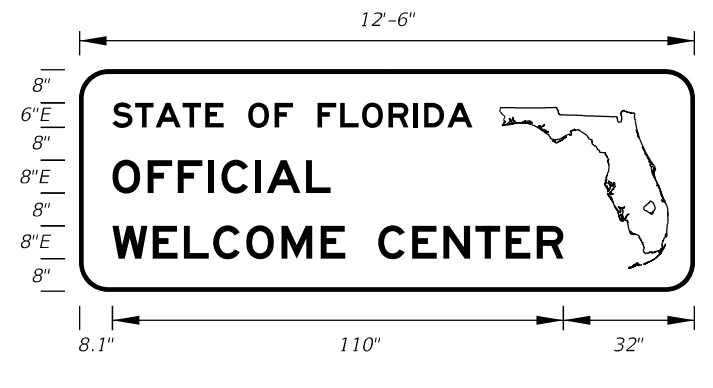

FTP-12-06
 12'-6" X 4'-6"
 7" Radii 2" Border
 6" and 8" Series E Legend
 Blue Background
 White Legend and Border

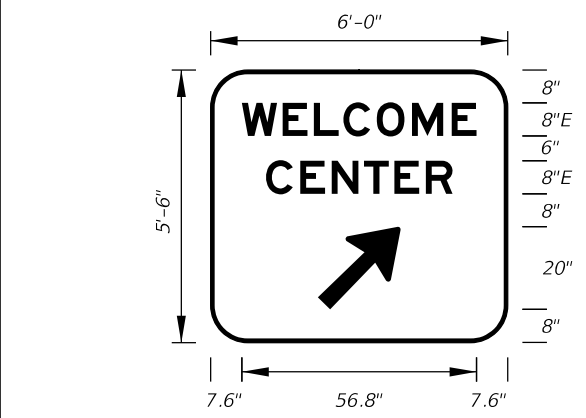

FTP-13-06
 6' 0" X 5'-6"
 9" Radii 2" Border
 8" Series E Legend
 Blue Background
 White Legend and Border

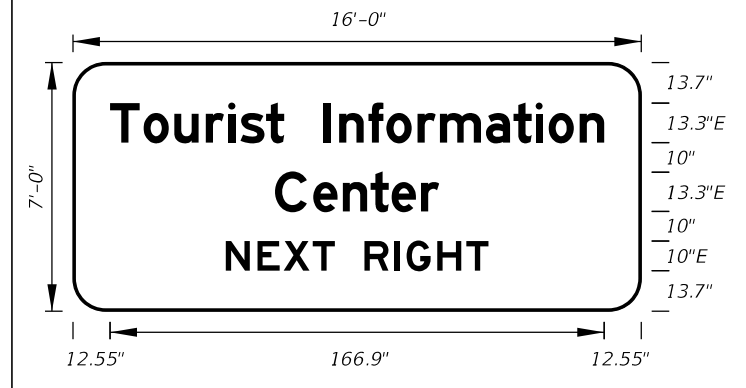

FTP-14-06
 16'-0" X 7'-0"
 11" Radii 2" Border
 13.3 and 10" Series E Legend
 Blue Background
 White Legend and Border

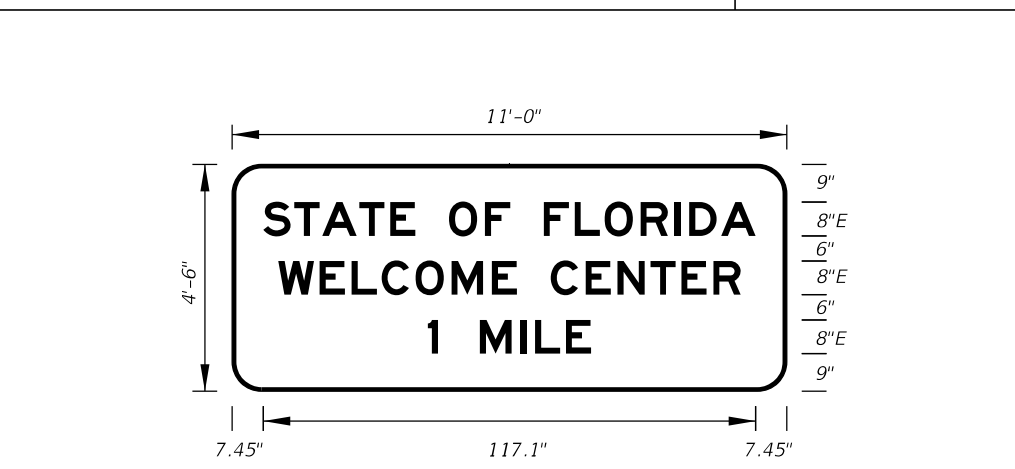

FTP-15A-06
 11'-0" X 4'-6"
 7" Radii 2" Border
 8" Series E Legend
 Blue Background
 White Legend and Border

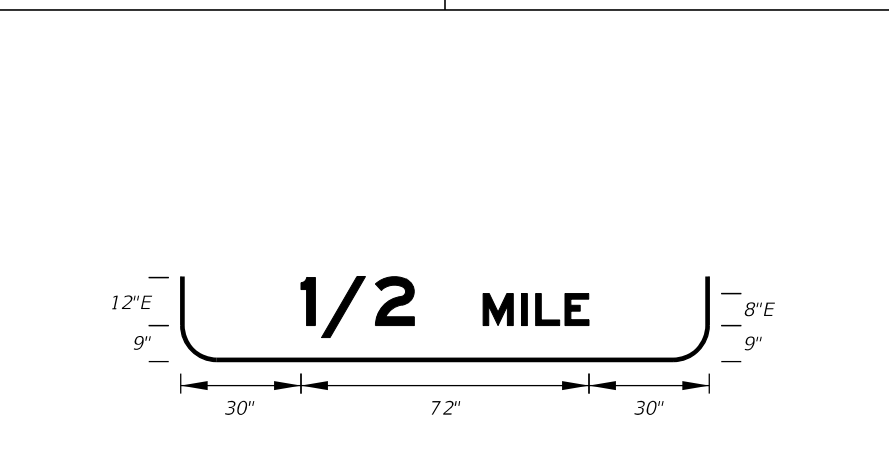

FTP-15B-06
 11'-0" X 5'-0"
 8" Radii 2" Border
 8" and 12" Series E Legend
 Blue Background
 White Legend and Border

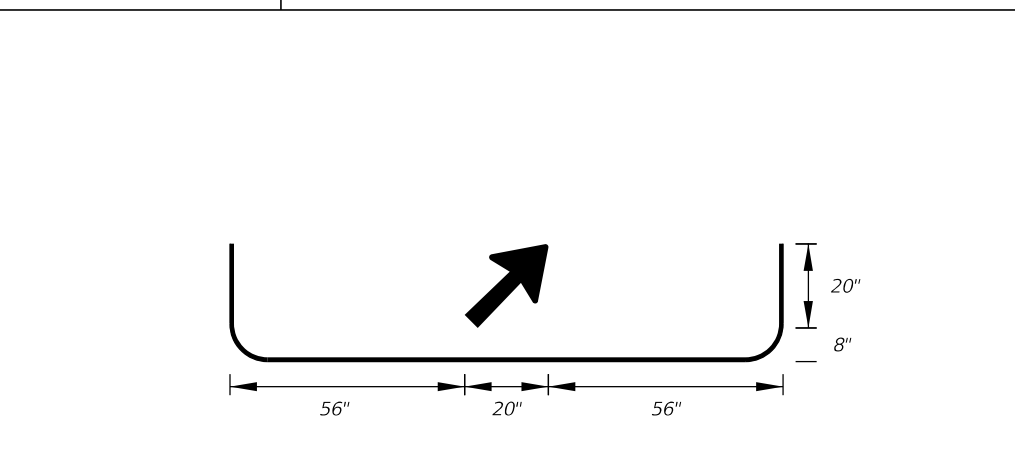

FTP-15C-06
 11'-0" X 5'-6"
 9" Radii 2" Border
 8" Series E Legend
 Blue Background
 White Legend and Border

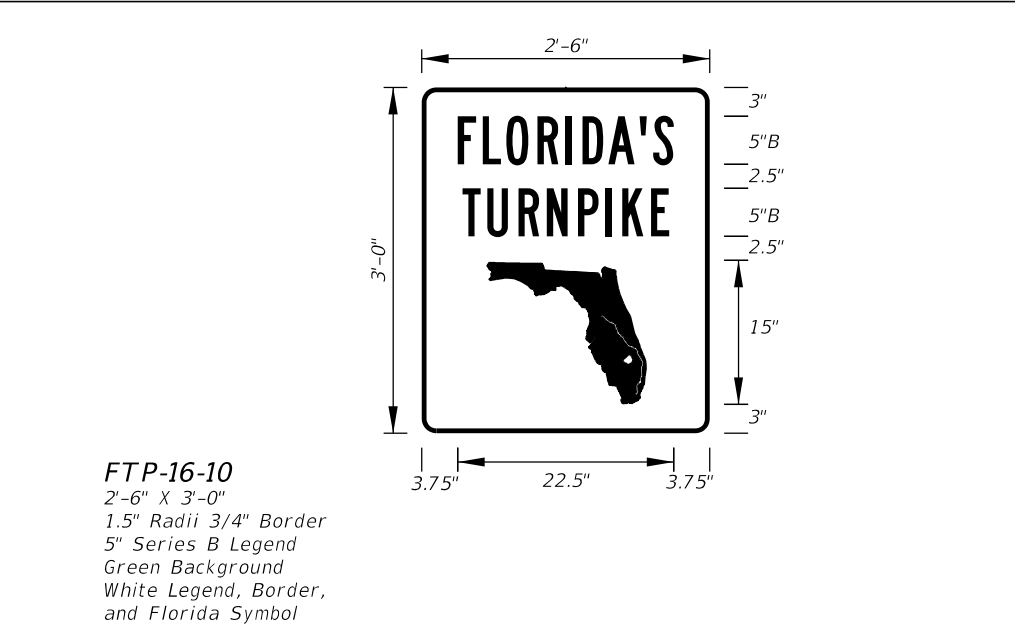

FTP-16-10
 2'-6" X 3'-0"
 1.5" Radii 3/4" Border
 5" Series B Legend
 Green Background
 White Legend, Border,
 and Florida Symbol

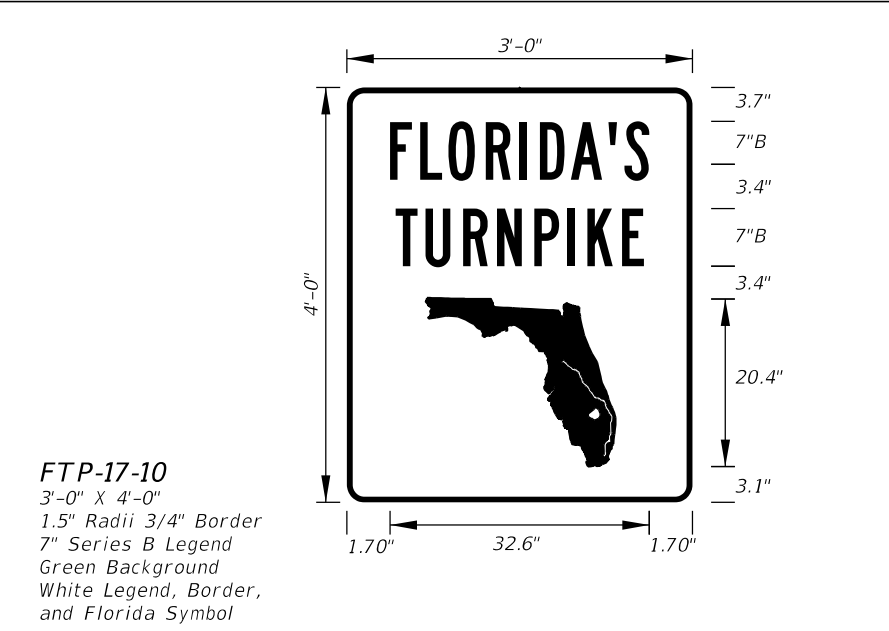

FTP-17-10
 3'-0" X 4'-0"
 1.5" Radii 3/4" Border
 7" Series B Legend
 Green Background
 White Legend, Border,
 and Florida Symbol

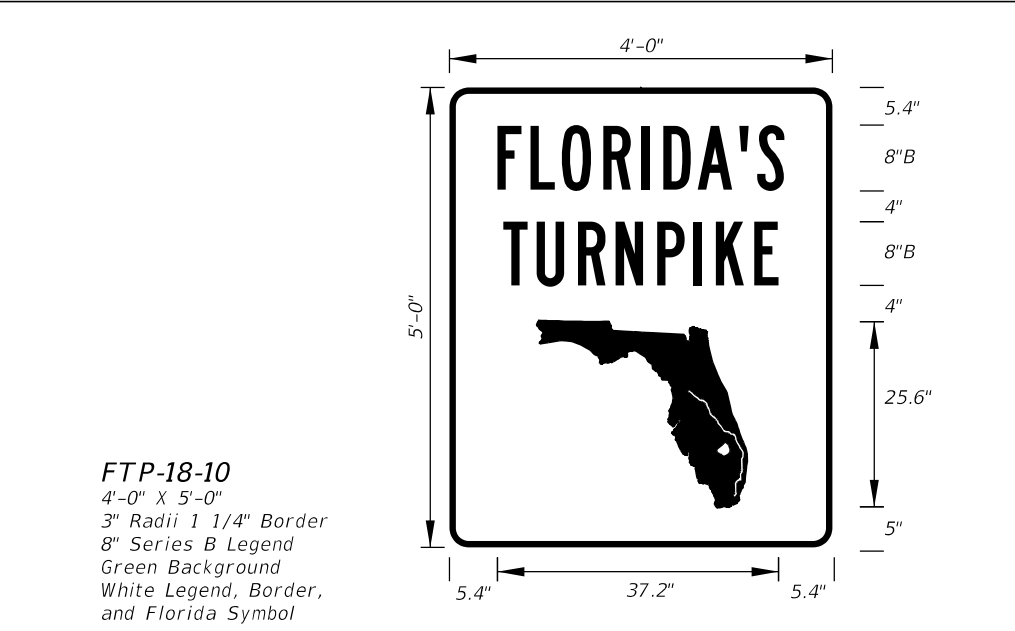

FTP-18-10
 4'-0" X 5'-0"
 3" Radii 1 1/4" Border
 8" Series B Legend
 Green Background
 White Legend, Border,
 and Florida Symbol

10/8/2020 12:02:24 PM

| LAST REVISION | DESCRIPTION: |
|---------------|--------------|
| 11/01/20 | |

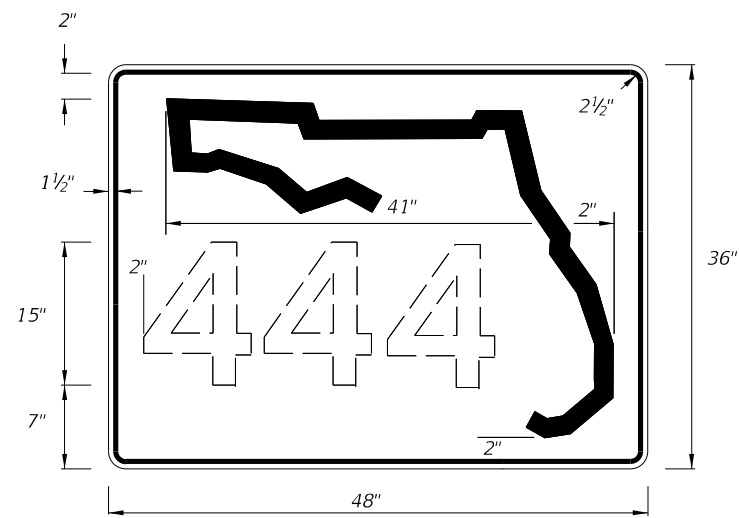

| DIGITS | NUMERAL SIZE | SERIES LEGEND | PANEL SIZE |
|--------|--------------|---------------|------------|
| 1-3 | 15" | C | 48" x 36" |
| 4 | 12" | C | 48" x 36" |

NOTES:

- Stroke width of State Outline shall be 1".
- 2 1/2" Radii

INDEPENDENT USE FOR FREEWAY

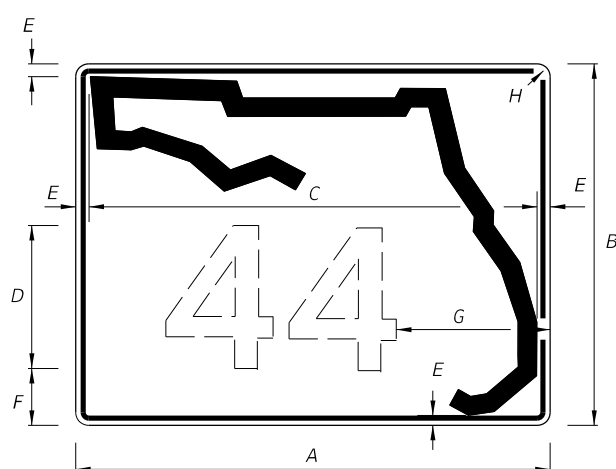

1 OR 2 DIGITS

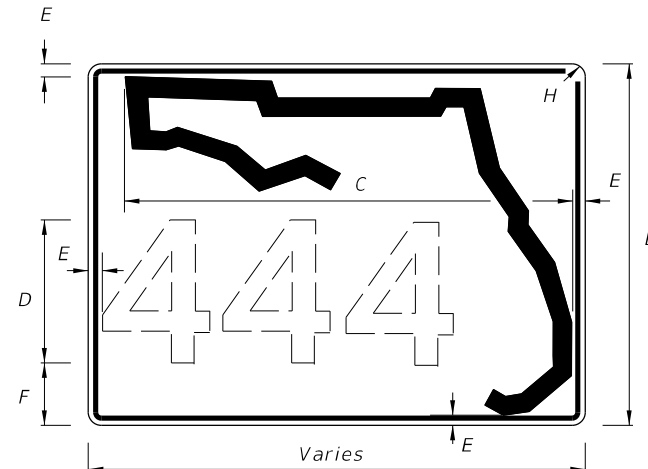

3 OR MORE DIGITS

NOTES:

- Florida marker shall have Black Legend with White Background.
- Stroke width of State outline shall be 1 3/4" for Guide Sign.
- Series D Legend.
- 5/8" Border

| A | B | C | D | E | F | G | H |
|-----|-----|-----|-----|--------|--------|--------|--------|
| 30" | 24" | 26" | 12" | 1 1/4" | 2 3/4" | 8 1/4" | 1 1/4" |
| 36" | 30" | 32" | 15" | 1 1/4" | 3 1/4" | 8 3/4" | 1 1/4" |
| 42" | 36" | 38" | 15" | 1 1/4" | 6 1/4" | 11" | 1 1/4" |

GUIDE SIGN USE

FTP-17-06 - FLORIDA ROUTE MARKER

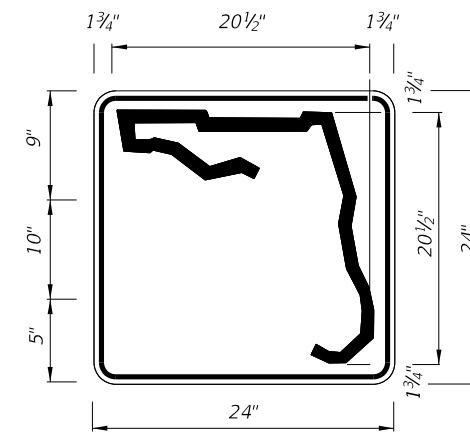

1 or 2 DIGITS

| DIGITS | NUMERAL SIZE | SERIES LEGEND | PANEL SIZE |
|--------|--------------|---------------|------------|
| 1-2 | 10" | D | 24" x 24" |

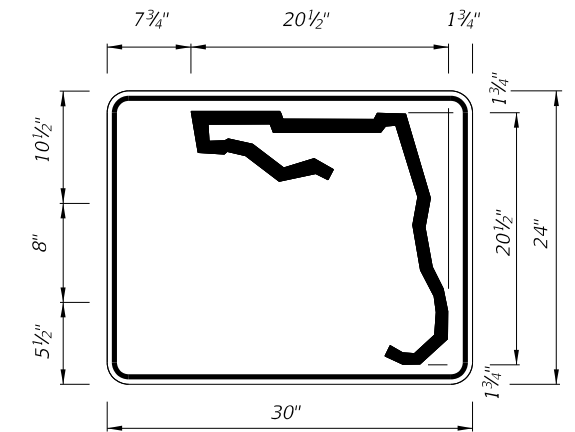

3 or 4 DIGITS

| DIGITS | NUMERAL SIZE | SERIES LEGEND | PANEL SIZE |
|--------|--------------|---------------|------------|
| 3 | 8" | D | 30" x 24" |
| 4 | 8" | C | 30" x 24" |

NOTES:

- Stroke width of State Outline shall be 1".
- The 24" X 24" panel shall only be used for a 3 digit route when the panel is to be used on a sign cluster with other 24" X 24" panels.
- 1 1/2" Radii

INDEPENDENT USE OTHER THAN FREEWAY

NOTES:

- Series D Legend.
- Color: Yellow Legend and Border on Blue Background.
- When used on a guide sign, marker must be overlaid on a rectangular Yellow Background as shown in chart.
- When two or more County Route Markers are mounted together, use the dimensions of the largest marker for all other markers.

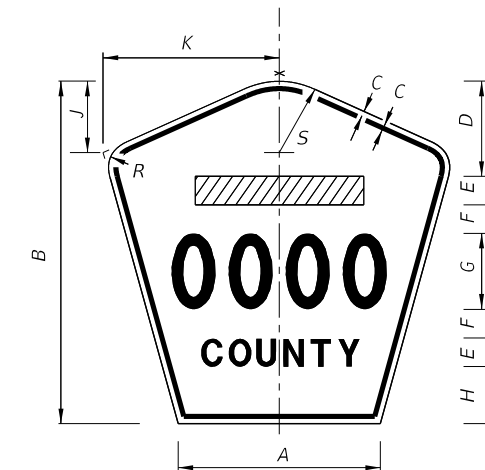

| SIGN | DIMENSIONS | | | | | | | | | | | | | Rectangular Yellow Background Dimensions (See Note 3) |
|----------------------|------------|-----|------|--------|----|----|-----|--------|--------|---------|--------|---------|-----------|---|
| | A | B | C | D | E | F | G | H | J | K | R | S | | |
| 4 DIGIT POST MOUNTED | 25 5/8" | 42" | 3/4" | 10" | 4" | 4" | 8" | 8" | 8 3/8" | 22" | 5" | 8 3/4" | | |
| 2 DIGIT OVERHEAD | 21 1/2" | 36" | 1/2" | 7 1/2" | 3" | 3" | 12" | 4 1/2" | 7 1/8" | 18 1/8" | 4 1/4" | 7 1/2" | 42" x 42" | |
| 3 DIGIT OVERHEAD | 25 1/8" | 42" | 3/4" | 8" | 4" | 4" | 12" | 6" | 8 3/8" | 22" | 5" | 8 3/4" | 48" x 48" | |
| 4 DIGIT OVERHEAD | 29 7/8" | 48" | 3/4" | 8" | 5" | 5" | 12" | 8" | 9 3/4" | 25 5/8" | 5 3/4" | 10 1/4" | 52" x 52" | |

FTP-18-06 - COUNTY ROUTE MARKER (M1-6)

10/8/2020 12:02:25 PM

| | |
|---------------------------|--------------|
| LAST REVISION 11/01/20 | DESCRIPTION: |
|---------------------------|--------------|



FY 2021-22
STANDARD PLANS

SPECIAL SIGN DETAILS

INDEX
700-102

SHEET
3 of 12

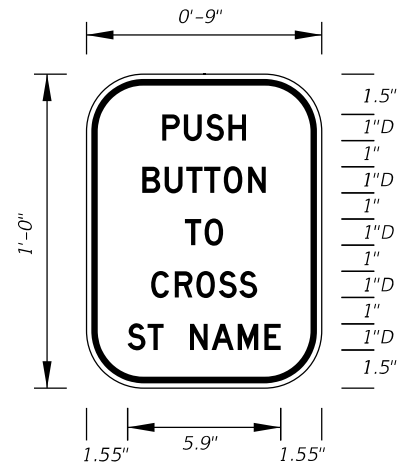

FTP-25-06
 9" X 1'-0"
 2" Radii 3/8" Border
 1" Series D Legend
 White Background
 Black Legend and Border

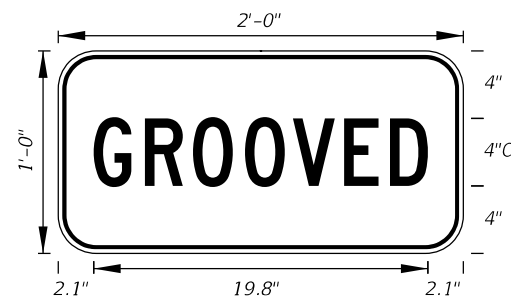

FTP-29-06
 2'-0" X 1'-0"
 2" Radii 5/8" Border
 4" Series C Legend
 Yellow Background
 Black Legend and Border

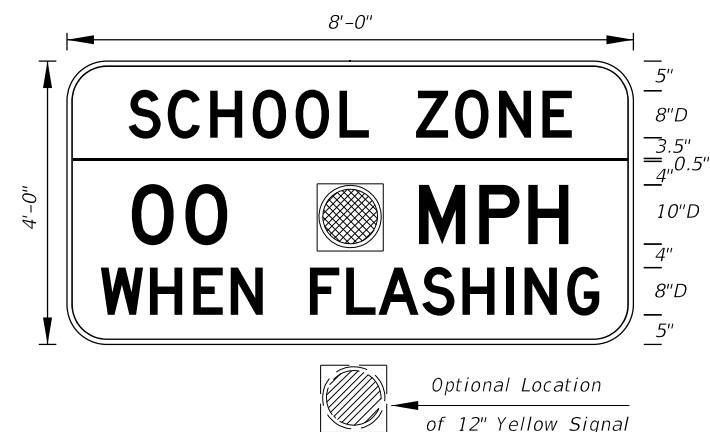

FTP-31-06
 8" X 4"
 6" Radii 3/4" Border
 Series D Legend
 Fluorescent Yellow-Green Background Top
 White Background Bottom
 Black Legend and Border

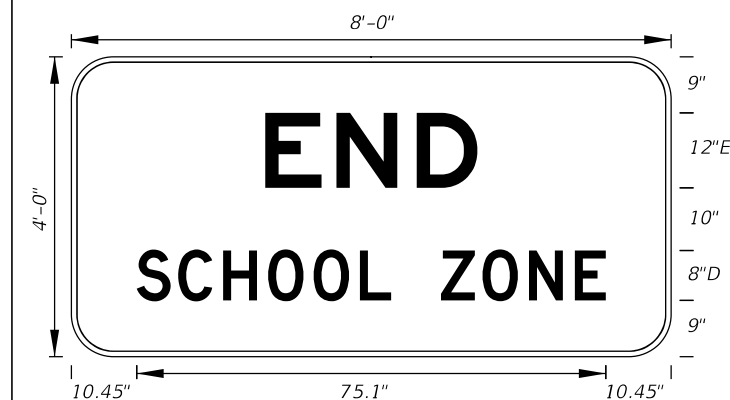

FTP-32-06
 8" X 4"
 6" Radii 3/4" Border
 12" Series E and 8" Series D Legend
 White Background
 Black Legend and Border

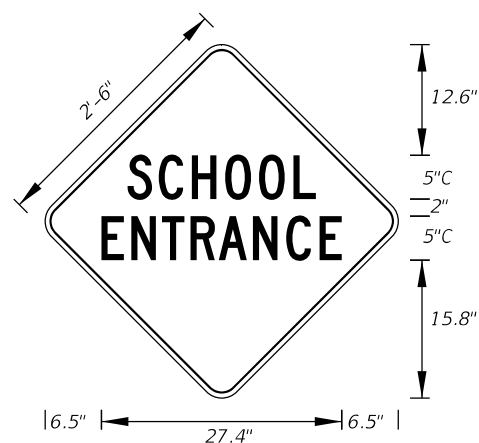

FTP-33-06
 2'-6" X 2'-6"
 2" Radii 3/4" Border
 5" Series C Legend
 Fluorescent Yellow-Green Background
 Black Legend and Border

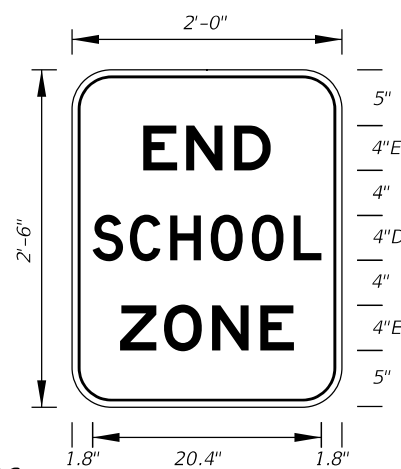

FTP-34-06
 2' X 2'-6"
 3" Radii 5/8" Border
 4" Series D and E Legend
 White Background
 Black Legend and Border

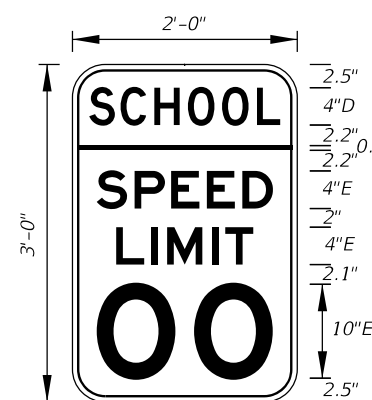

FTP-35-06
 2' X 3'
 3" Radii 5/8" Border
 Top 4" Series D Legend
 Bottom 4" and 10" Series E Legend
 Fluorescent Yellow-Green Background Top
 White Background Bottom
 Black Legend and Border

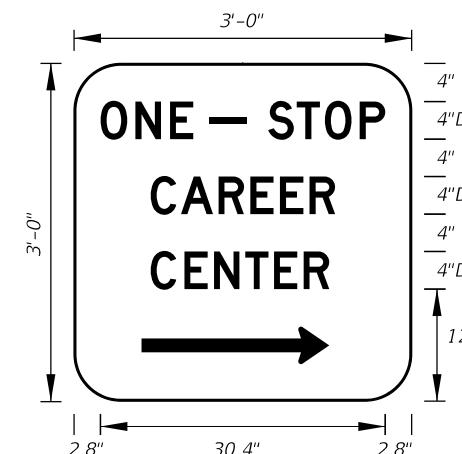

FTP-36-06
 3' X 3'
 5" Radii
 4" Series D Legend
 Green Background
 White Legend and Border

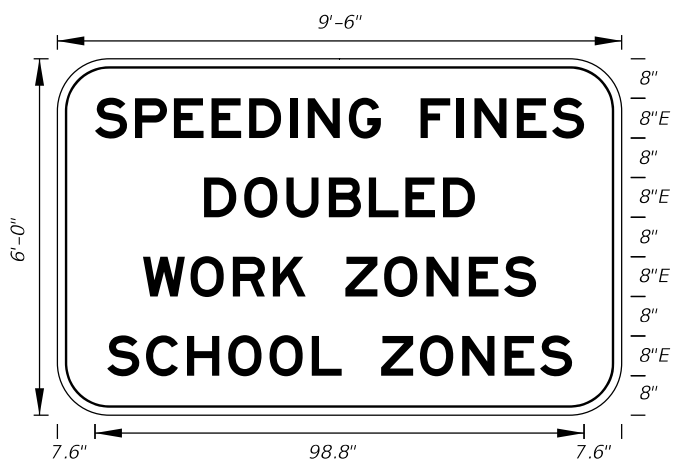

FTP-37-06
 9'-6" X 6'
 9" Radii 2" Border
 8" Series E Legend
 White Background
 Black Legend and Border
 State Line Sign

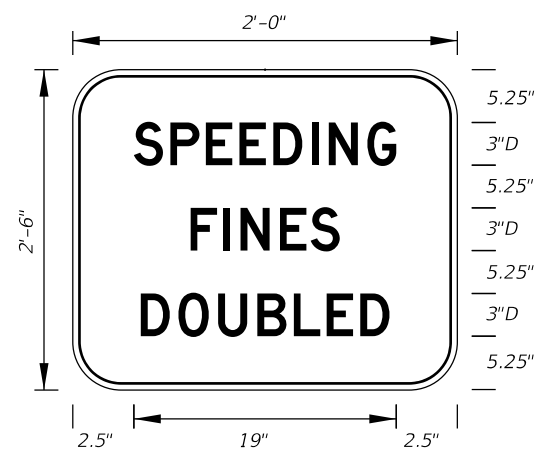

FTP-38-06
 2' X 2'-6"
 4" Radii 3/4" Border
 3" Series D Legend
 White Background
 Black Legend and Border

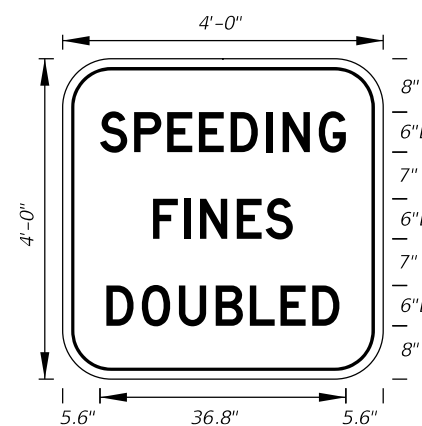

FTP-39-06
 4' X 4'
 6" Radii 3/4" Border
 6" Series D Legend
 White Background
 Black Legend and Border
 Freeway Sign



FTP-40-06
 3'-6" X 4'
 6" Radii 3/4" Border
 3" and 6" Series C Legend
 White Background
 Black Legend and Border

10/8/2020 12:02:29 PM

| LAST REVISION | DESCRIPTION: |
|---------------|--------------|
| 11/01/20 | |



FY 2021-22
 STANDARD PLANS

SPECIAL SIGN DETAILS

INDEX
 700-102

SHEET
 5 of 12



FTP-41-06
2'-6" X 3'
4" Radii 3/4" Border
2" and 4" Series C Legend
White Background
Black Legend and Border



FTP-42-06
4' X 2'-6"
3" Radii
Top 4" Series C Legend
Bottom 2" Series EM Legend
White Background
Blue Legend and Border

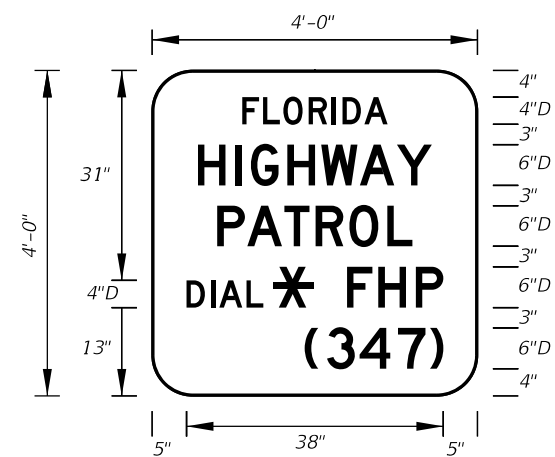

FTP-43-06
4' X 4'
6" Radii 1" Border
Top 4" Series D Legend
Bottom 6" Series D Legend
Blue Background
White Legend and Border



FTP-44-06
9' X 6'
9" Radii 3/4" Border
8" Series D Legend
White Background
Black Legend and Border



FTP-45-06
4' X 3'
5" Radii 3/4" Border
4" Series C Legend
White Background
Black Legend and Border

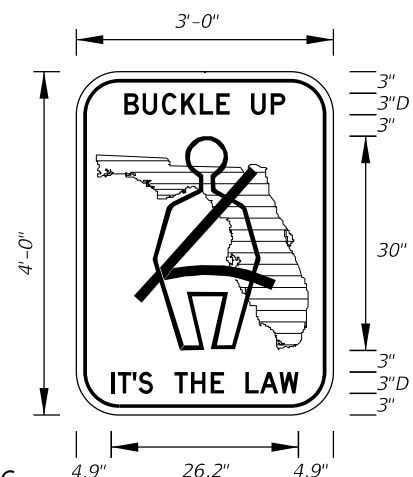

FTP-46-06
3' X 4'
5" Radii 3/4" Border
3" Series D Legend
White Background
Green Florida Symbol
Black Legend, Border and Man Belt Symbol

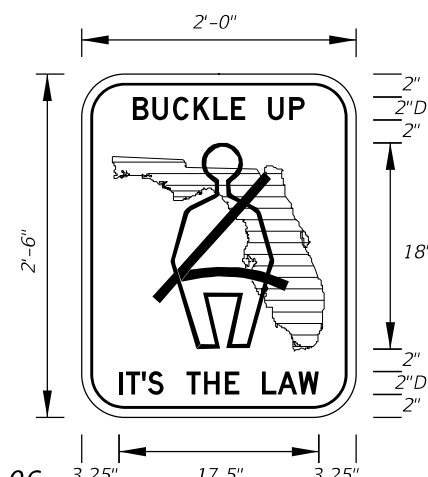

FTP-47-06
2' X 2'-6"
3" Radii 5/8" Border
2" Series D Legend
White Background
Green Florida Symbol
Black Legend, Border and Man Belt Symbol

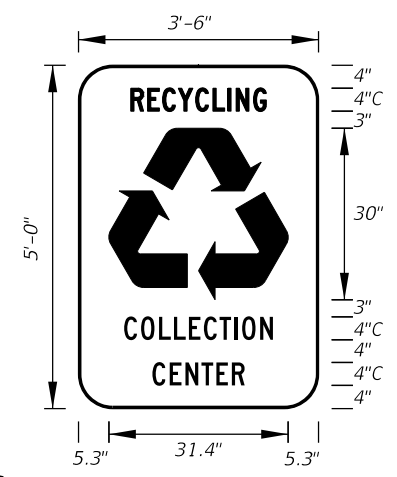

FTP-48-06
3'-6" X 5'
6" Radii
4" Series C Legend
Green Background
White Legend, Border and Symbol

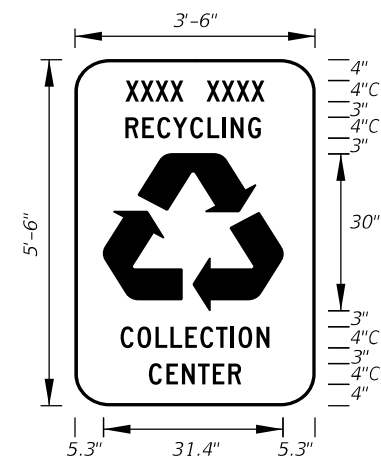

FTP-49-06
3'-6" X 5'-6"
6" Radii
4" Series C Legend
Green Background
Municipality Name Optional
White Legend, Border and Symbol

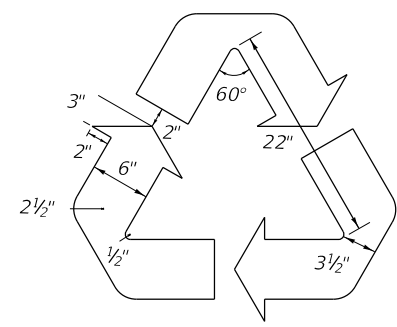

Detail for **FTP-48-06** and **FTP-49-06**

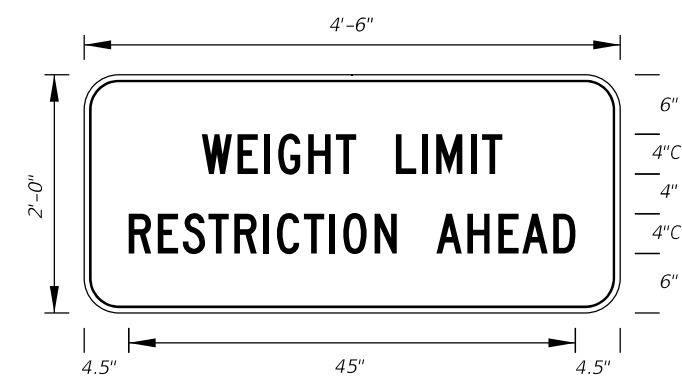

FTP-50-06
4'-6" X 2'
3" Radii 3/4" Border
4" Series C Legend
Yellow Background
Black Legend and Border

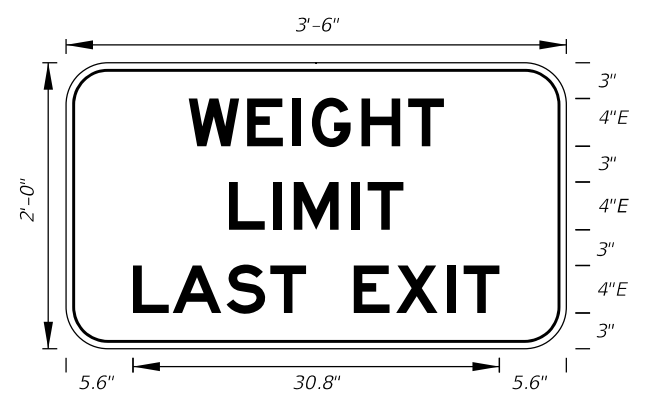

FTP-51-06
3' X 2'
3" Radii 3/4" Border
4" Series E Legend
White Background
Black Legend and Border

10/8/2020 12:02:32 PM

| LAST REVISION | DESCRIPTION: |
|---------------|--------------|
| 11/01/20 | |

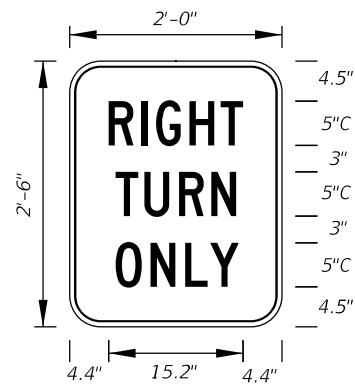

FTP-52-06
2' X 2'-6"
3" Radii 5/8" Border
5" Series C Legend
White Background
Black Legend and Border

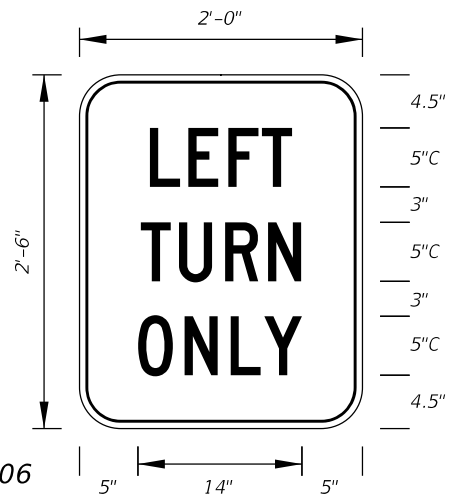

FTP-53-06
2' X 2'-6"
3" Radii 5/8" Border
5" Series C Legend
White Background
Black Legend and Border

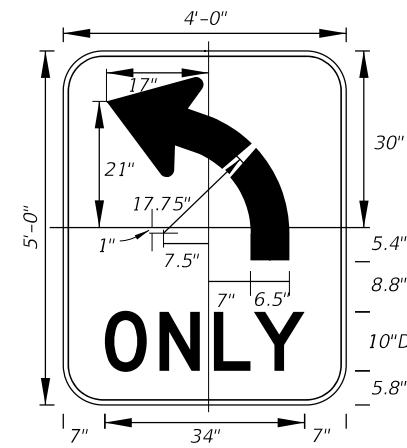

FTP-54L-06
4' X 5'
6" Radii 3/4" Border
10" Series D Legend
White Background
Black Legend and Border
FTP-54R-06 for
(Right Turn Arrow)

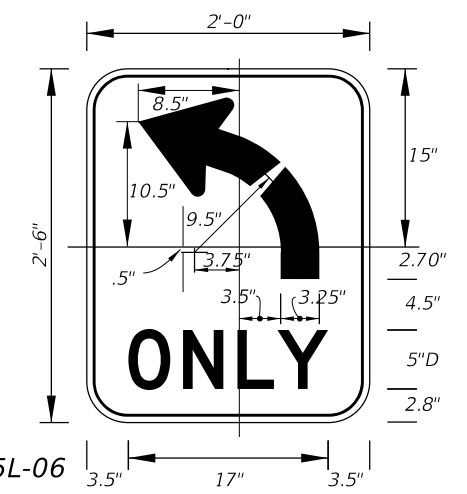

FTP-55L-06
2' X 2'-6"
3" Radii 3/8" Border
5" Series D Legend
White Background
Black Legend and Border
FTP-55R-06 for
(Right Turn Arrow)

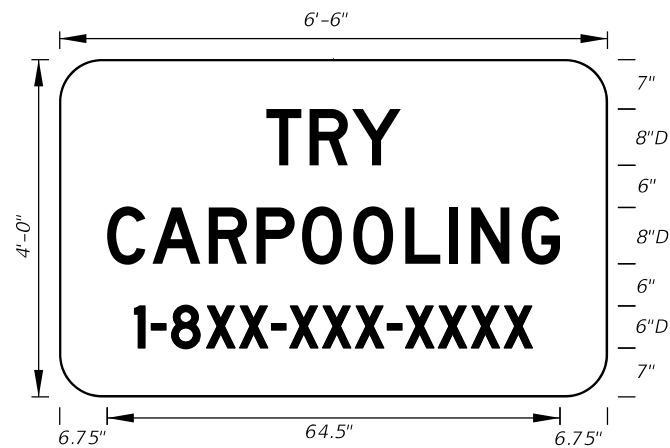

FTP-56-06
6'-6" X 4'
6" Radii 3/4" Border
8" and 6" Series D Legend
Blue Background
White Legend and Border
Design Project Manager
or Transit Administrator
will supply correct 1-8XX
number.

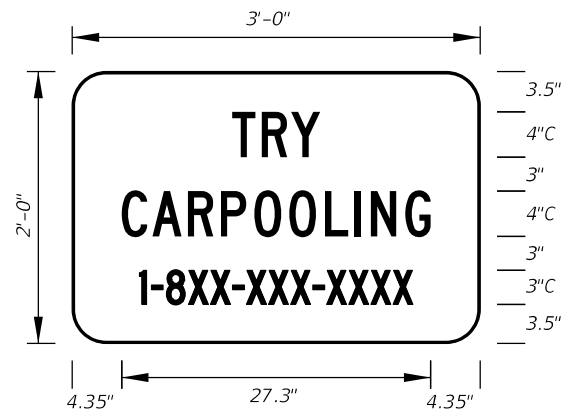

FTP-56A-06
3' X 2'
3" Radii
4" and 3" Series C Legend
Blue Background
White Legend and Border
Design Project Manager
or Transit Administrator
will supply correct 1-8XX
number.

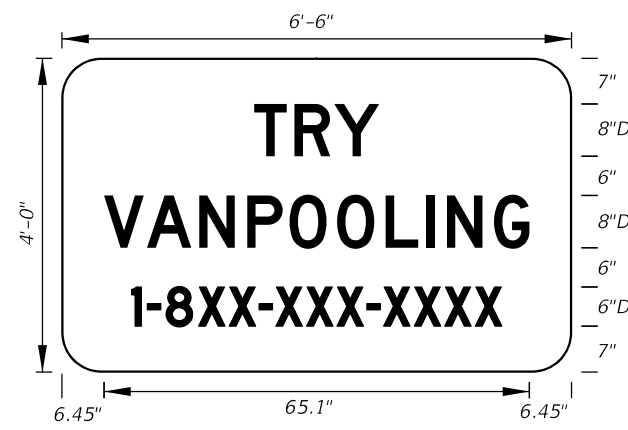

FTP-57-06
6'-6" X 4'
6" Radii
8" and 6" Series D Legend
Blue Background
White Legend and Border
Design Project Manager
or Transit Administrator
will supply correct 1-8XX
number.

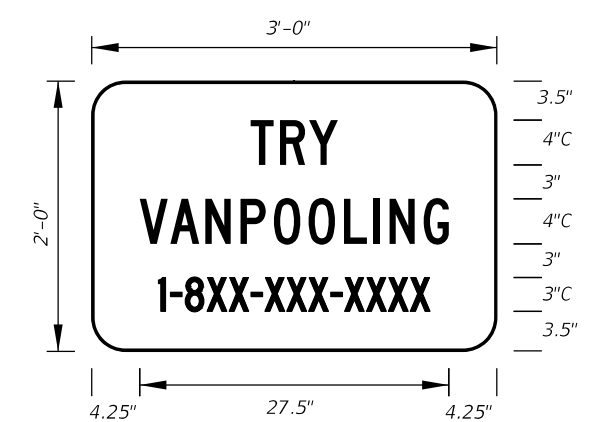

FTP-58-06
3' X 2'
3" Radii
4" and 3" Series C Legend
Blue Background
White Legend and Border
Design Project Manager
or Transit Administrator
will supply correct 1-8XX
number.

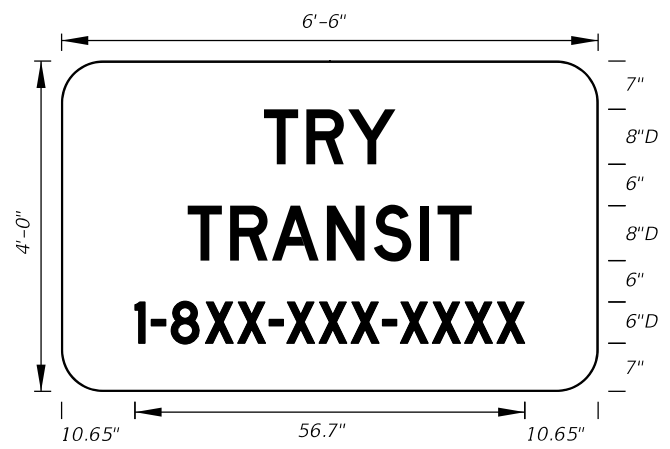

FTP-59-06
6'-6" X 4'
6" Radii
8" and 6" Series D Legend
Blue Background
White Legend and Border
Design Project Manager
or Transit Administrator
will supply correct 1-8XX
number.

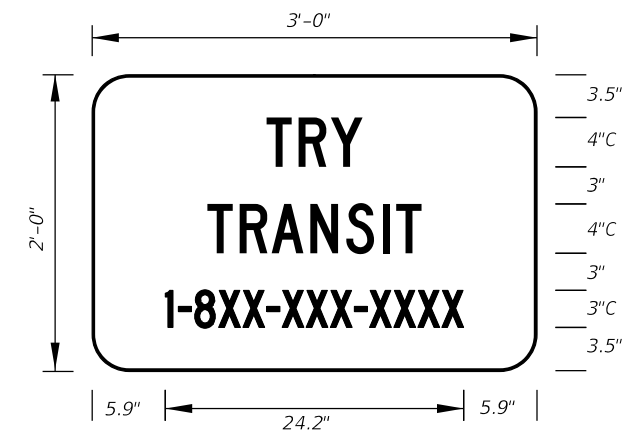

FTP-60-06
3' X 2'
3" Radii
4" and 3" Series C Legend
Blue Background
White Legend and Border
Design Project Manager
or Transit Administrator
will supply correct 1-8XX
number.



FTP-61-06
3' X 2'
3" Radii 3/4" Border
4" and 3" Series C Legend
Yellow Background
Black Legend and Border

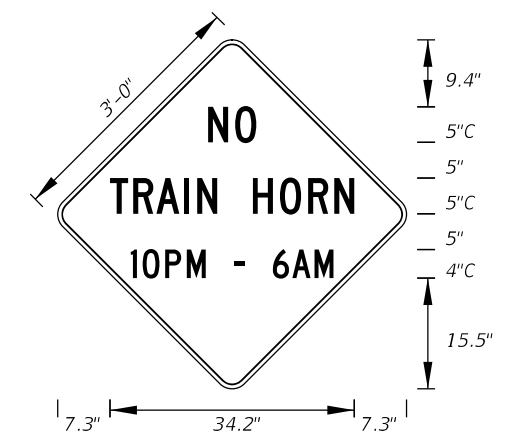

FTP-62-06
3' X 3'
2" Radii 3/4" Border 4" and 5" Series C Legend
Yellow Background Black Legend and Border

10/8/2020 12:02:33 PM

| LAST REVISION | DESCRIPTION: |
|---------------|--------------|
| 11/01/20 | |



FY 2021-22
STANDARD PLANS

SPECIAL SIGN DETAILS

INDEX
700-102

SHEET
7 of 12

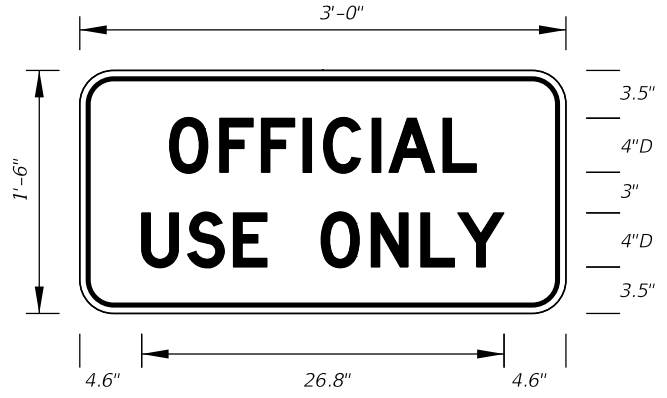

FTP-65-06
 3' X 1'-6"
 2" Radii 3/4" Border
 4" Series D Legend
 White Background
 Black Legend and Border

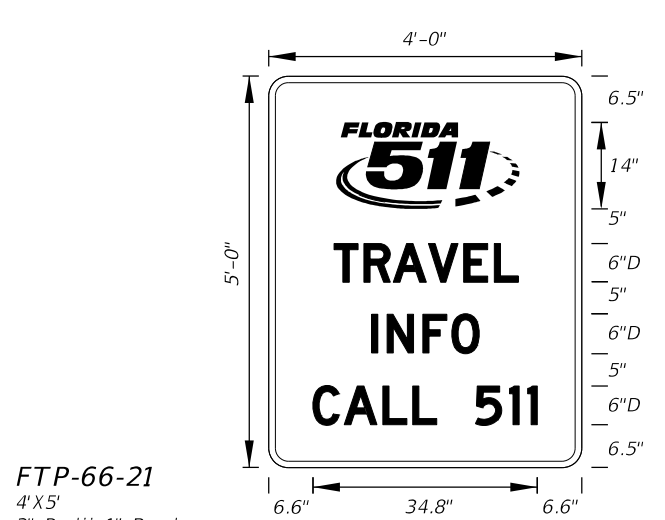

FTP-66-21
 4' X 5'
 3" Radii 1" Border
 6" Series D Legend
 Blue Background
 White Legend and Border



FTP-67-21
 5.5' X 6'
 3" Radii 1" Border
 8" Series D Legend
 Blue Background
 White Legend and Border



DETAIL for **FTP-66** AND **FTP-67**

Sign Mounting Holes Can Be Punched Or Field Drilled With No Obstruction To Text Or Symbols From Holes Or Bolts.

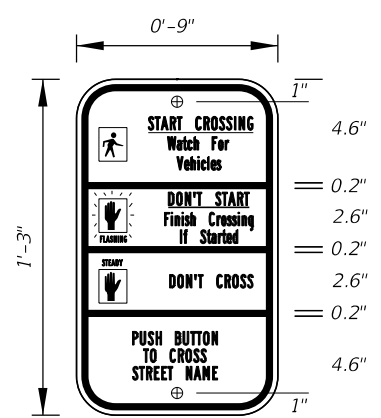

FTP-68A-06
 9" X 1'-3"
 1.5" Radii 3/4" Border
 Series B Legend
 White Background
 Black Legend and Border

See Standard Highway Signs Manual, Sign R10-3b For Letter Size Spacing And Symbol Sizes.

Sign Mounting Holes Can Be Punched Or Field Drilled With No Obstruction To Text Or Symbols From Holes Or Bolts.

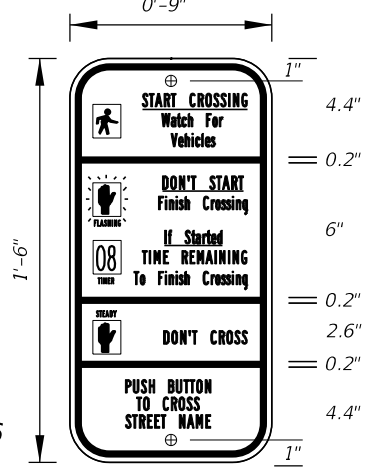

FTP-68B-06
 9" X 1'-6"
 1.5" Radii 3/4" Border
 Series B Legend
 White Background
 Black Legend and Border

See Standard Highway Signs Manual, Sign R10-3b For Letter Size Spacing And Symbol Sizes.

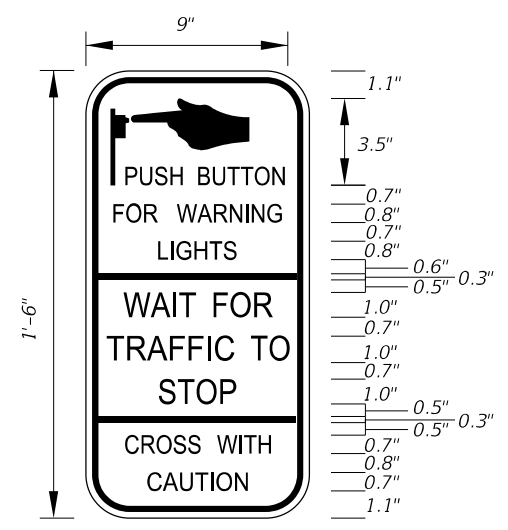

FTP-68C-21
 9" X 1'-6"
 1.5" Radii 1/4" Border

Series D Legend
 White Background
 Black Legend and Border

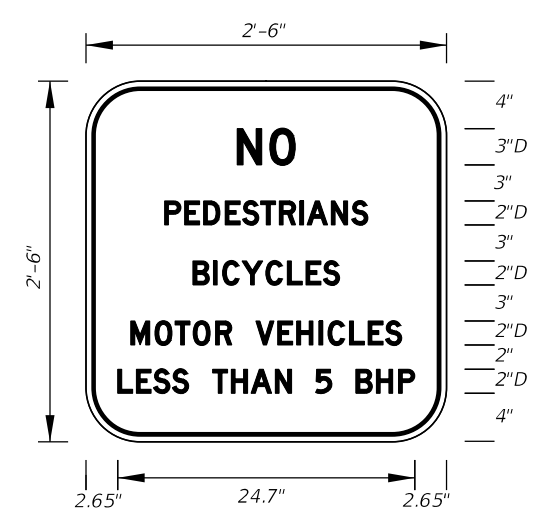

FTP-69-06
 2'-6" X 2'-6"
 4" Radii 3/4" Border

2" and 3" Series D Legend
 White Background
 Black Legend and Border



FTP-70-06
 3'-6" X 2'-6"
 2.25" Radii 3/4" Border
 5" Series C and 7" Series C Legend
 Blue Background
 White Legend and Border

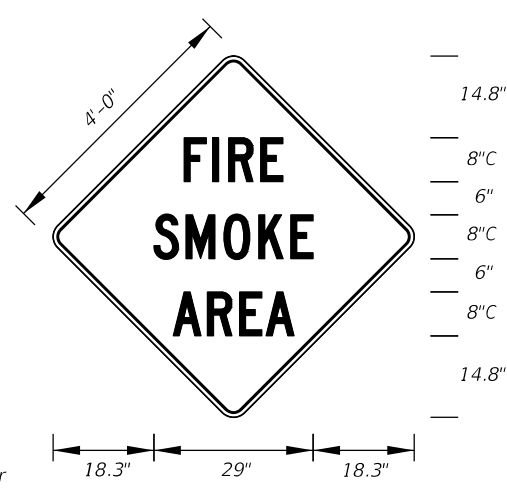

FTP-71-06
 4' X 4'
 2" Radii 3/4" Border
 8" Series C Legend
 Yellow Background
 Black Legend and Border



FTP-72-06
 3' X 3'
 2" Radii 3/4" Border

6" Series C Legend
 Yellow Background
 Black Legend and Border

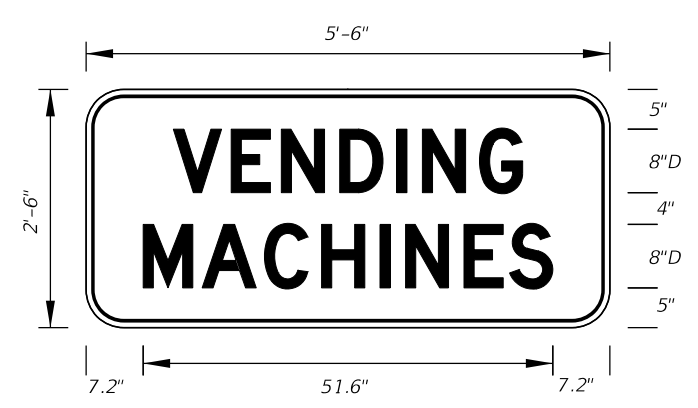

FTP-73-06
 5'-6" X 2'-6"
 4" Radii 3/4" Border

8" Series D Legend
 Blue Background
 White Legend and Border

12/10/2020 1:34:40 PM

| LAST REVISION | DESCRIPTION: |
|---------------|--------------|
| 11/01/20 | |



FTP-74-06
 5'-6" X 2'-6"
 4" Radii 3/4" Border
 6" Series D Legend
 Blue Background
 White Legend and Border

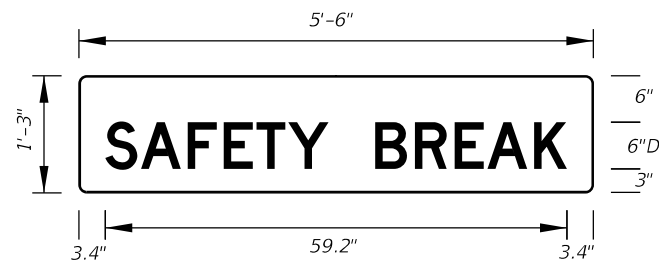

FTP-75-06
 5'-6" X 1'-3"
 1" Radii
 6" Series D Legend
 Blue Background
 White Legend

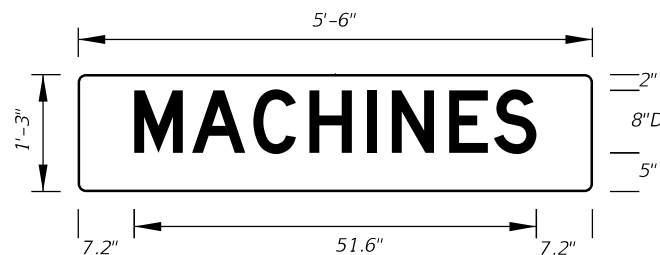

FTP-76-06
 5'-6" X 1'-3"
 1" Radii
 8" Series D Legend
 Blue Background
 White Legend

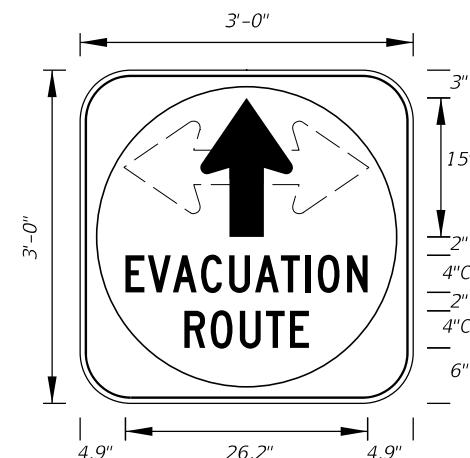

FTP-77-06
 3' X 3'
 5" Radii 3/4" Border
 4" Series C Legend
 White Background with Blue Circle Background
 White Legend and Black Border

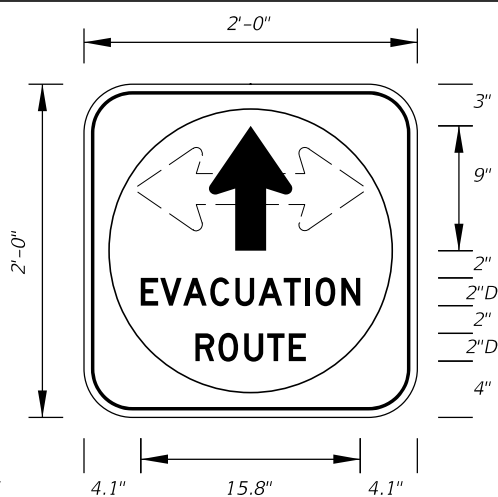

FTP-78-06
 2' X 2'
 3" Radii 3/4" Border
 2" Series D Legend
 White Background with Blue Circle Background
 White Legend and Black Border

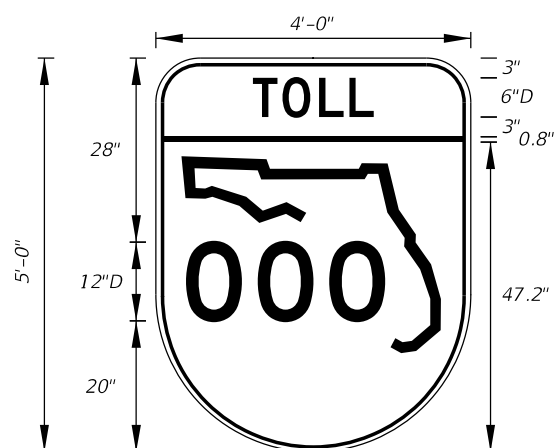

FTP-79-06
 4' X 5'
 6" Radii 3/4" Border
 6" and 12" Series D Legend
 Top Yellow Background with Black Legend and Black Border
 Bottom White Background with Black Legend and Border

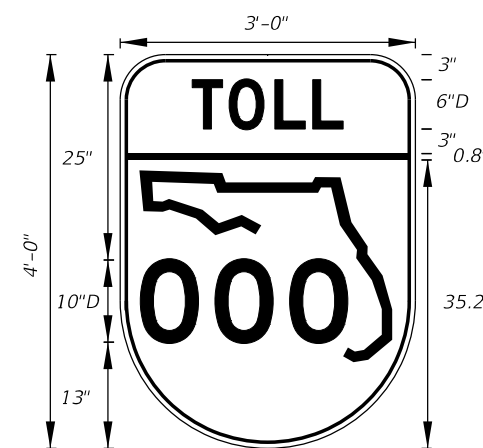

FTP-80-06
 3' X 4'
 5" Radii 3/4" Border
 6" and 10" Series D Legend
 Top Yellow Background with Black Legend and Black Border
 Bottom White Background with Black Legend and Border

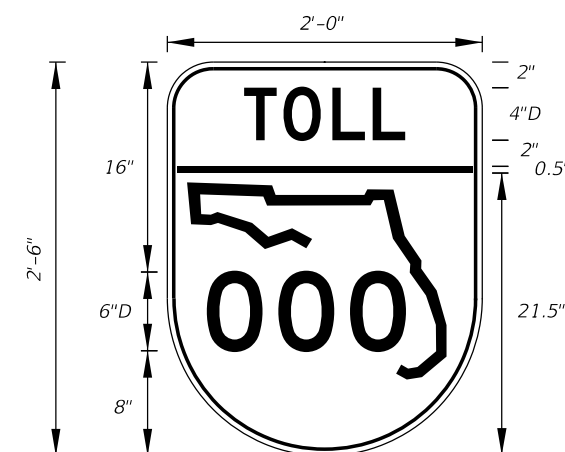

FTP-81-06
 2' X 2'-6"
 3" Radii 3/4" Border
 4" and 6" Series D Legend
 Top Yellow Background with Black Legend and Black Border
 Bottom White Background with Black Legend and Border

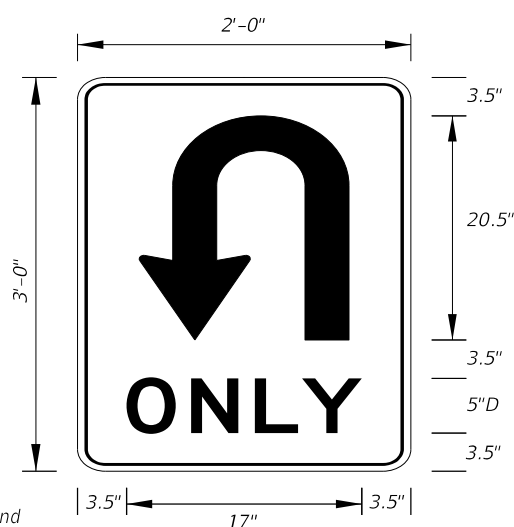

FTP-82-08
 2' X 3'
 1.5" Radii
 5" Series D Legend
 White Background
 Black Legend and Border

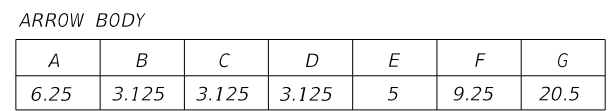
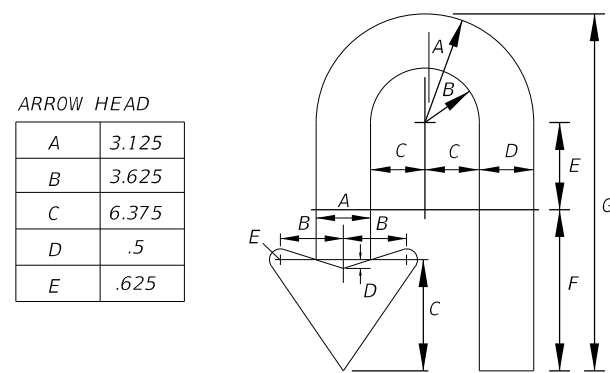

FTP-82-08
 Details

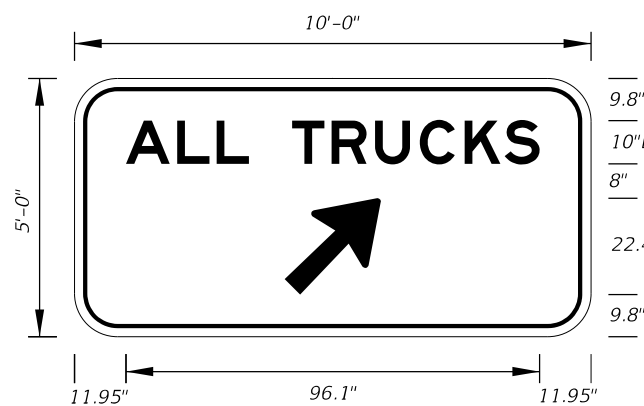

FTP-83-06
 10'-0" X 5'-0"
 8" Radii
 10" Series E Legend
 Green Background
 White Legend

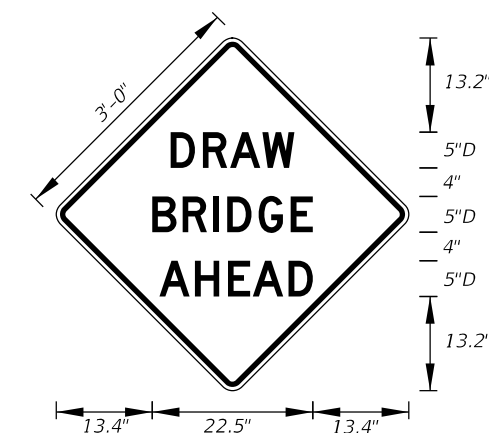

FTP-84-09
 3' X 3'
 1.5" Radii
 5" Series D Legend
 Yellow Background
 Black Legend and Border

10/8/2020 12:02:50 PM

| LAST REVISION | DESCRIPTION: |
|---------------|--------------|
| 11/01/20 | |



FY 2021-22
 STANDARD PLANS

SPECIAL SIGN DETAILS

INDEX
 700-102

SHEET
 9 of 12

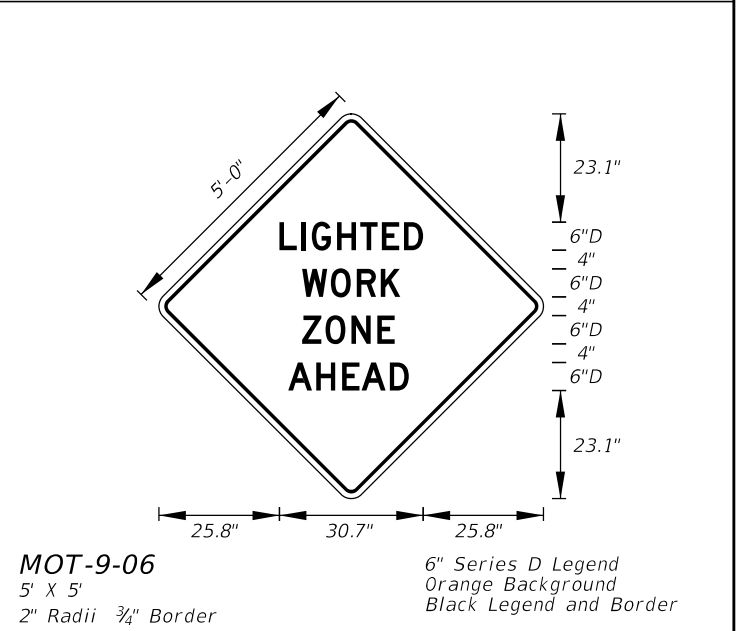
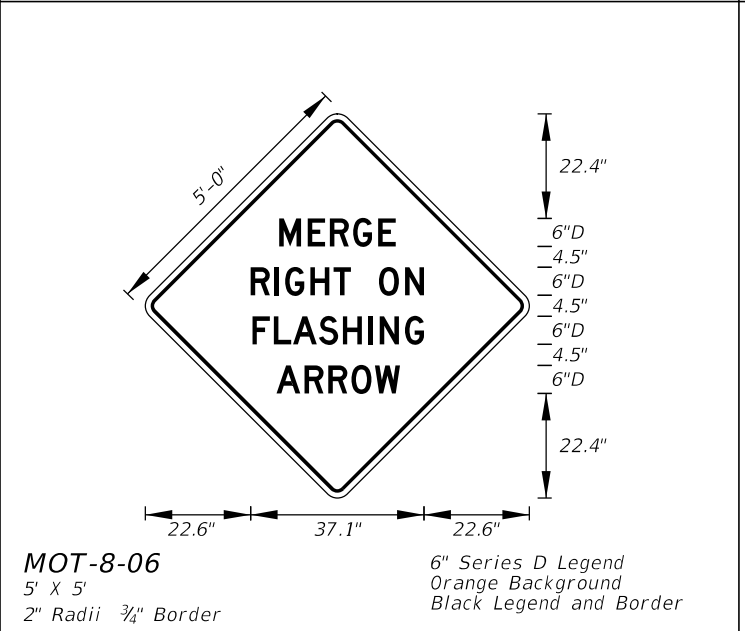
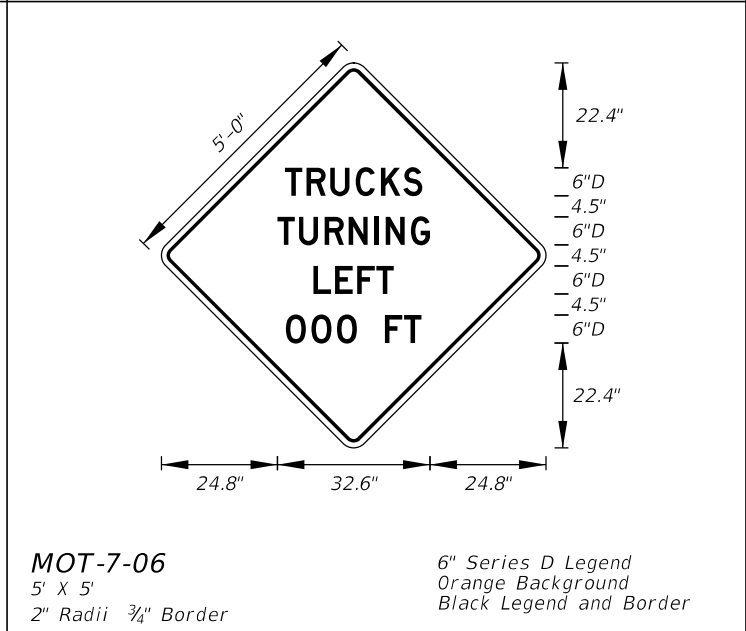
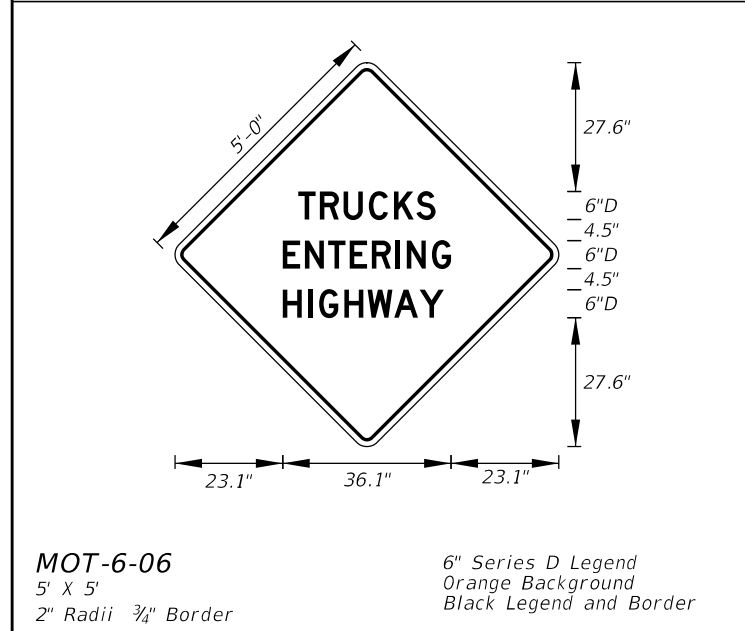
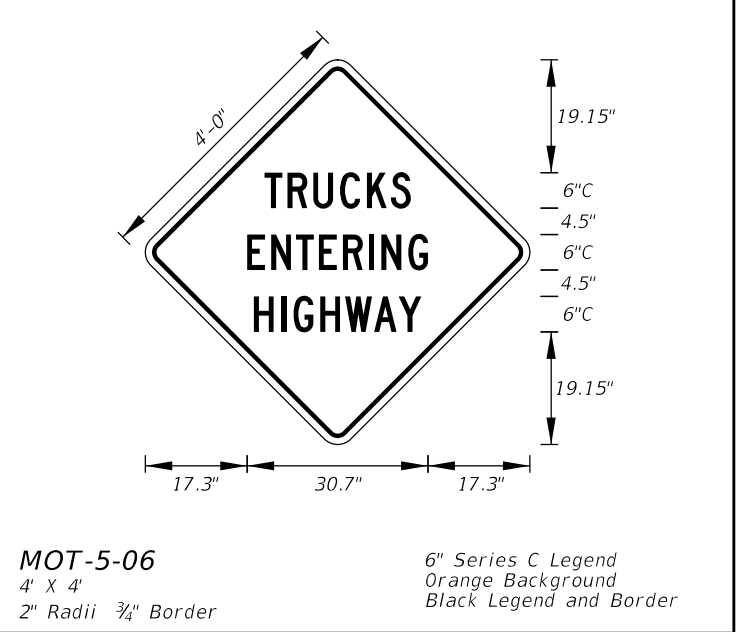
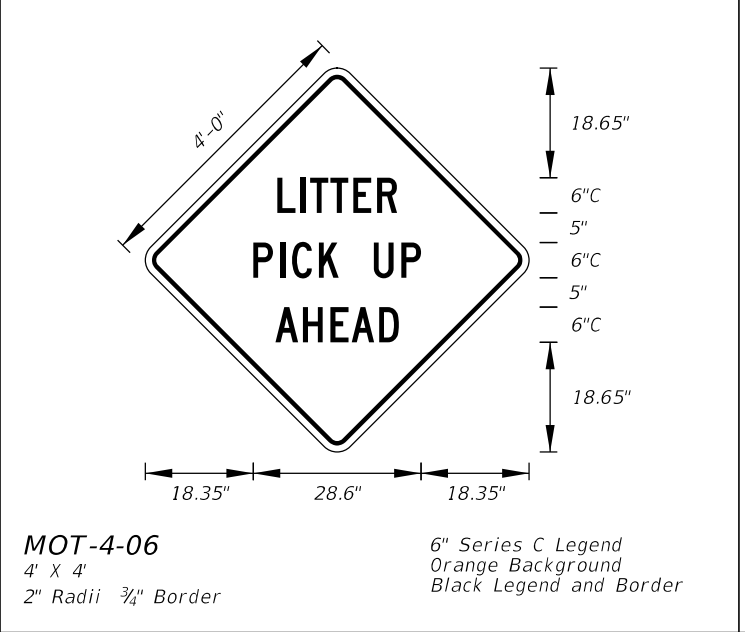
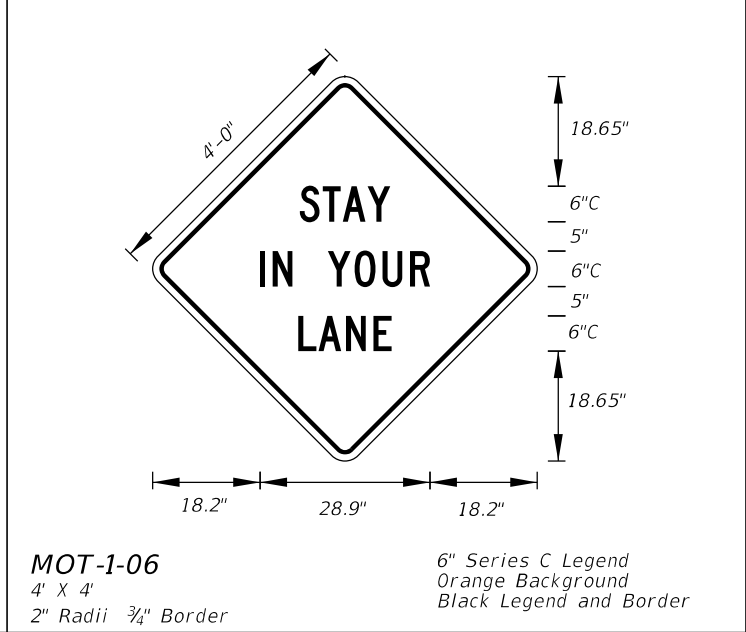
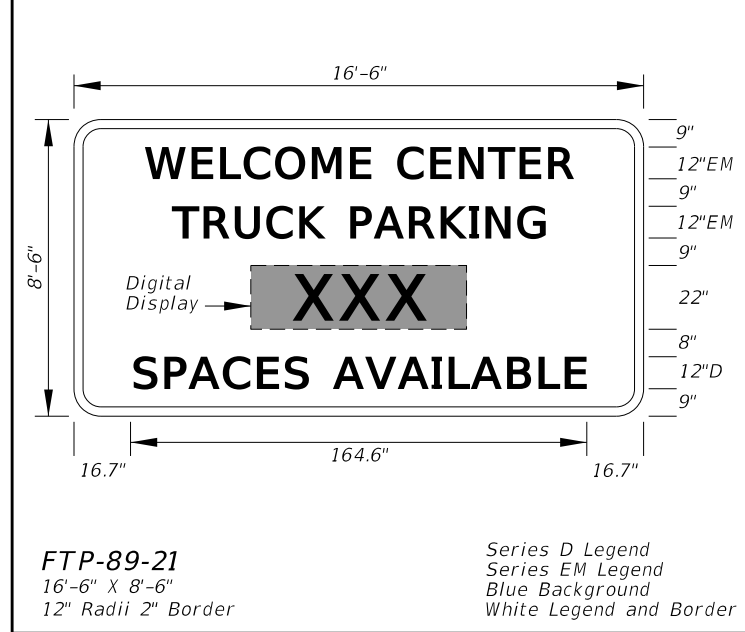
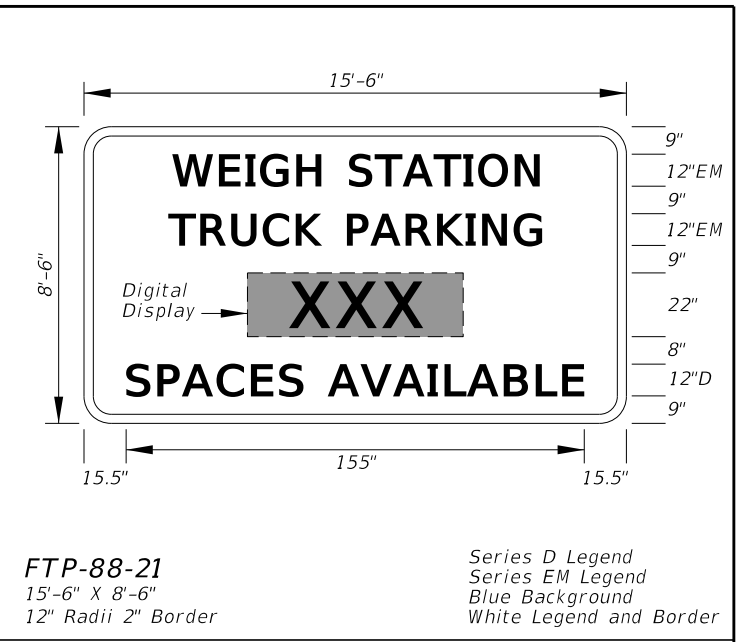
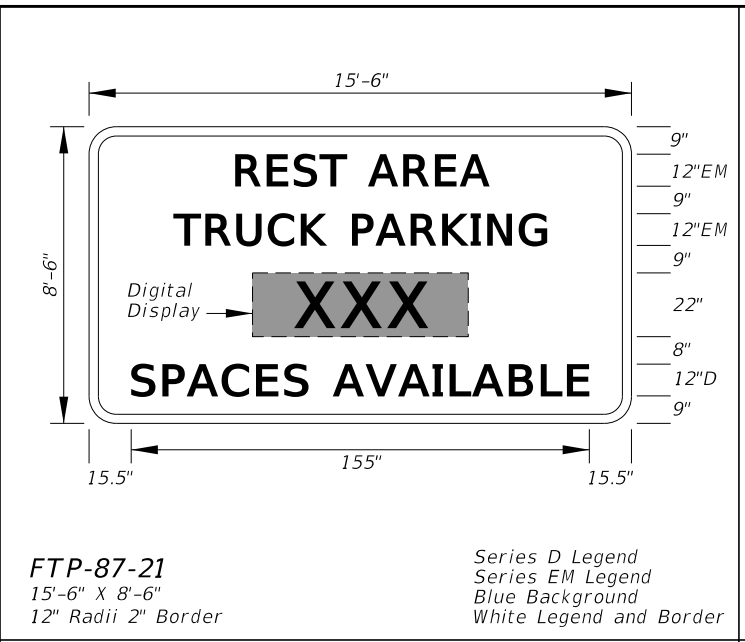
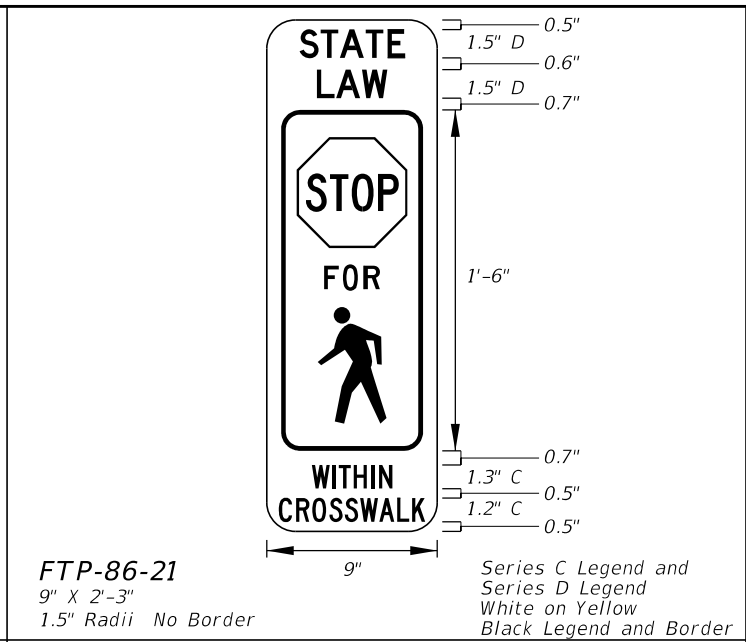
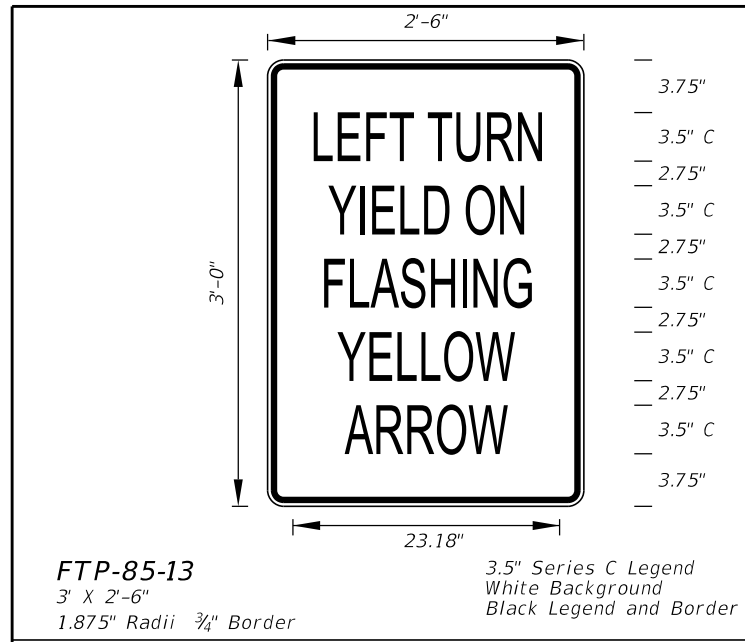

12/10/2020 1:42:04 PM

| LAST REVISION | DESCRIPTION: |
|---------------|--------------|
| 11/01/20 | |

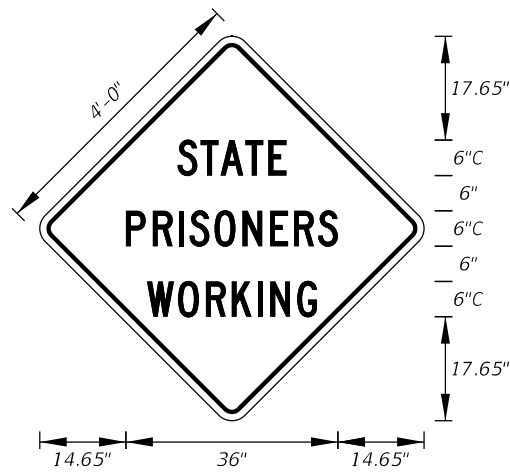

MOT-10-06
4' X 4'
2" Radii 3/4" Border
6" Series C Legend
Orange Background
Black Legend and Border

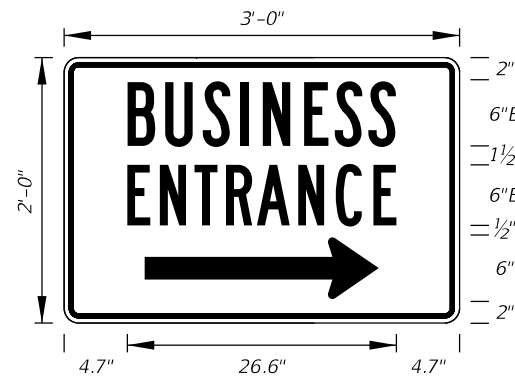

MOT-11-06
3' X 2'
2" Radii 3/4" Border
6" Series B Legend
Blue Background
White Legend and Border

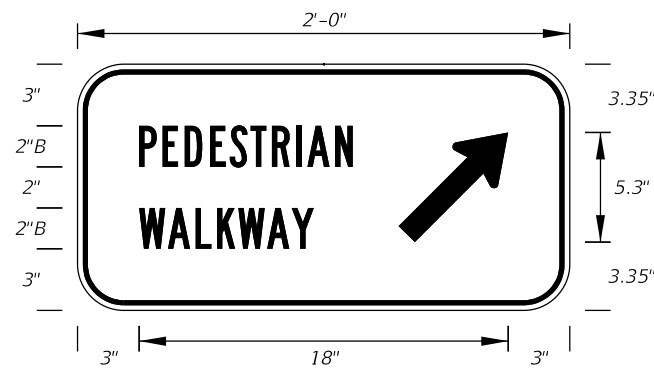

MOT-12R-06
2' X 1'
2" Radii 3/4" Border
2" Series B Legend
White Background
Black Legend and Border

MOT-12L-06
For Diversion
to the left

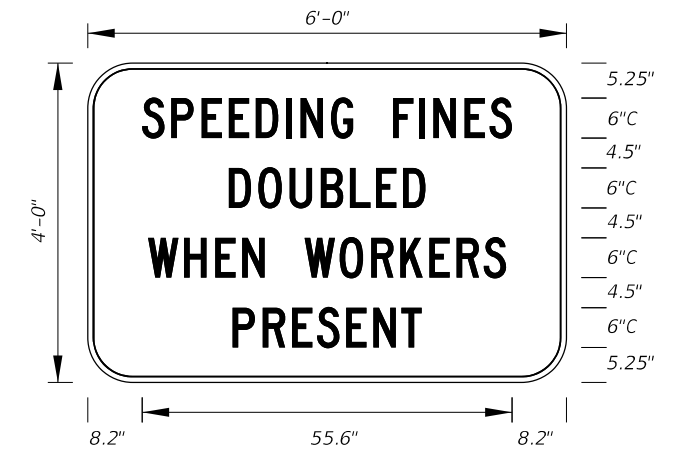

MOT-13-06
Freeway Sign
6' X 4'
6" Radii 3/4" Border
6" Series C Legend
White Background
Black Legend and Border

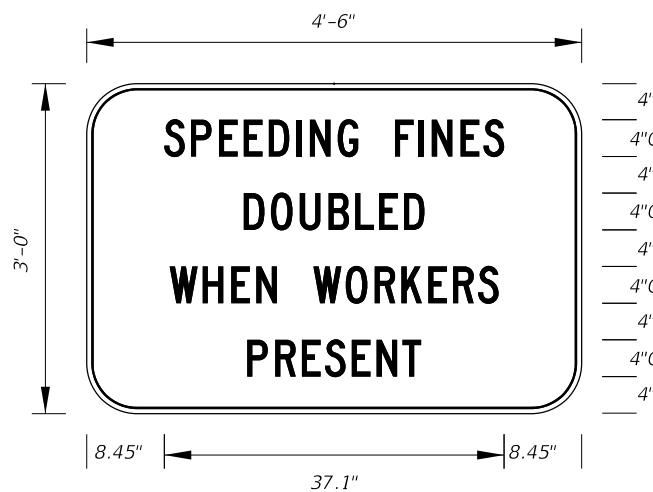

MOT-14-06
Arterial Sign
4'-6" X 3'
5" Radii 3/4" Border
4" Series C Legend
White Background
Black Legend and Border

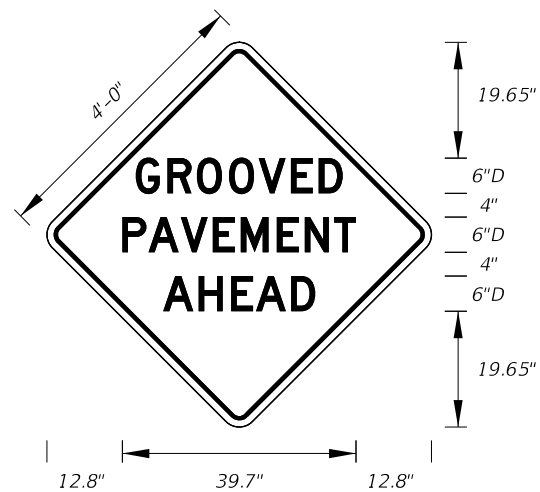

MOT-15-06
4' X 4'
2" Radii 3/4" Border
6" Series D Legend
Orange Background
Black Legend and Border

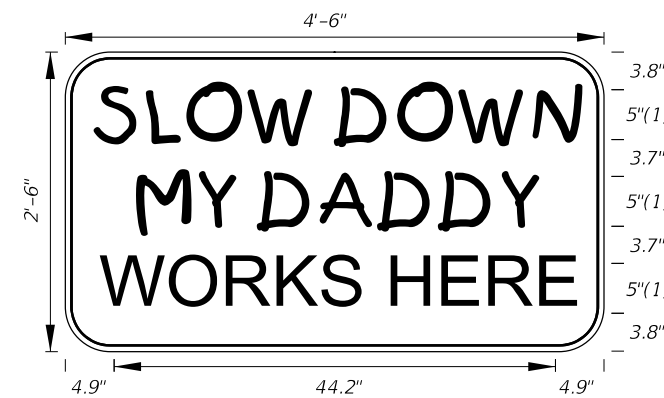

MOT-16-06
4'-6" X 2'-6"
4" Radii 3/4" Border
5" Kids Series Legend
Orange Background
Black Legend and Border

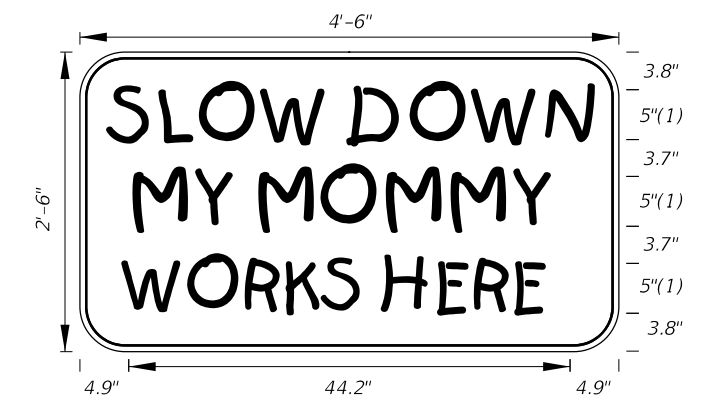

MOT-17-06
4'-6" X 2'-6"
4" Radii 3/4" Border
5" Kids Series Legend
Orange Background
Black Legend and Border

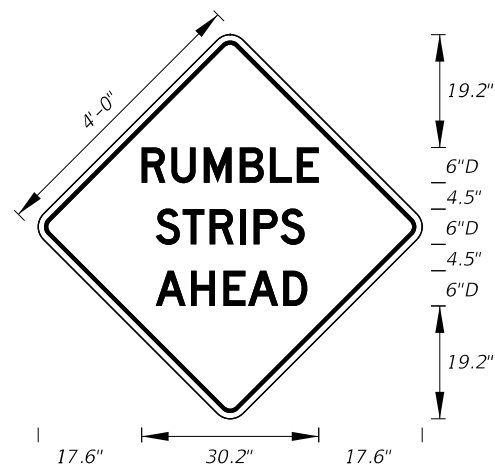

MOT-18-10
4' X 4'
2" Radii 3/4" Border
6" Series D Legend
Orange Background
Black Legend and Border

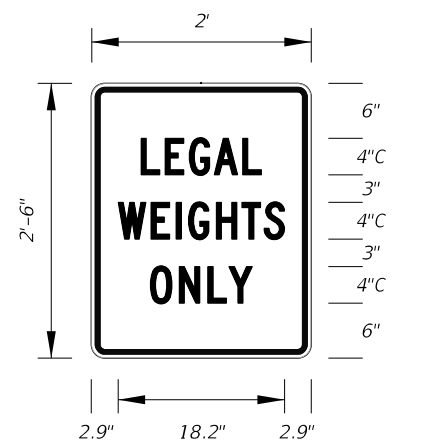

MOT-19-11
2' X 2'-6"
1.13" Radii 3/4" Border
4" Series C Legend
White Background
Red Legend and Border

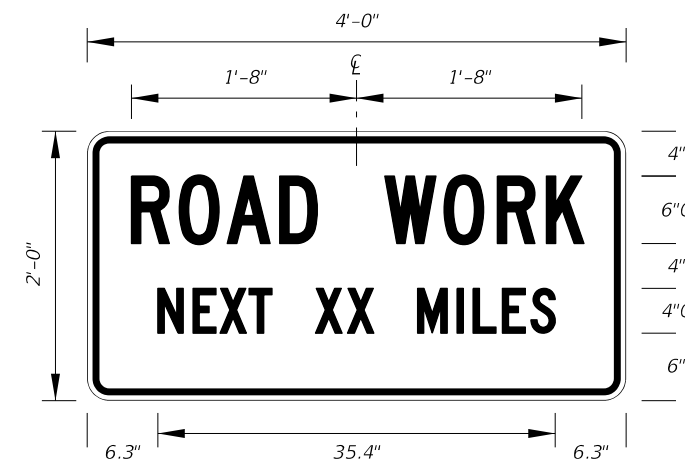

G20-1
2' X 4'
1.5" Radii 3/4" Border
Orange Background
Black Legend and Border

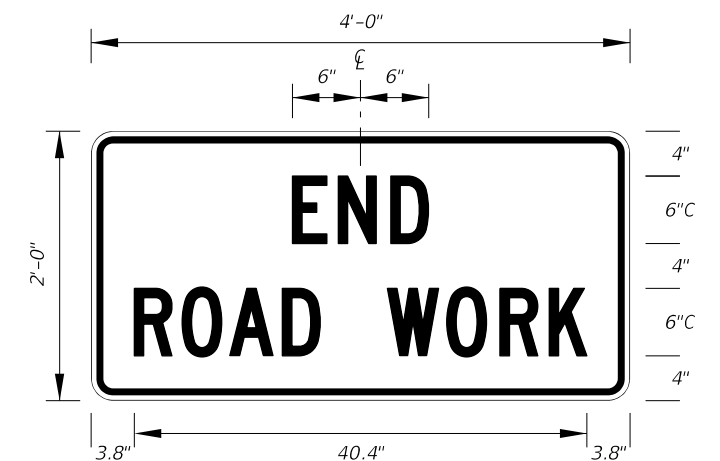

G20-2
2' X 4'
1.5" Radii 3/4" Border
Orange Background
Black Legend and Border

10/8/2020 12:02:58 PM

| LAST REVISION | DESCRIPTION: |
|---------------|--------------|
| 11/01/20 | |

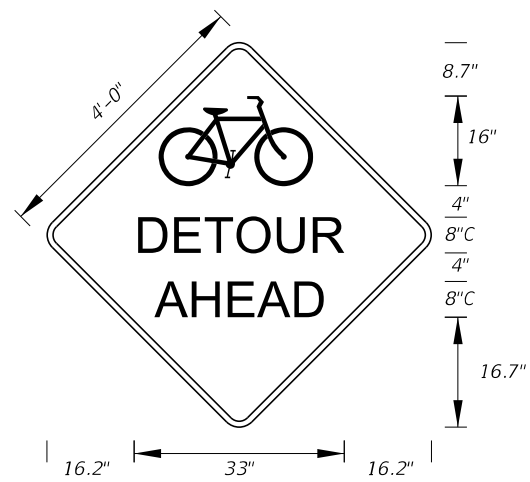

MOT-20-21
 4' X 4'
 3" Radii 3/4" Border
 8" Series C Legend
 Orange Background
 Black Legend and Border

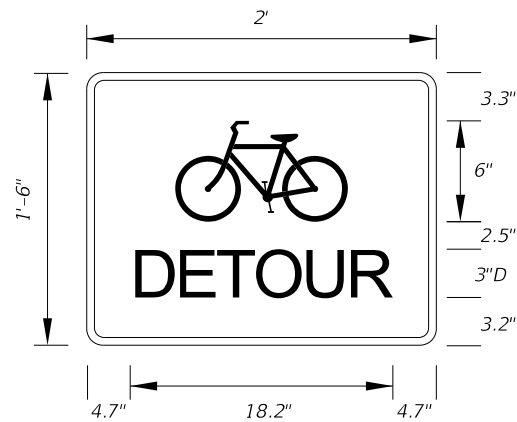

MOT-21-21
 2' X 1'-6"
 1.5" Radii 1/2" Border
 3" Series D Legend
 Orange Background
 Black Legend and Border

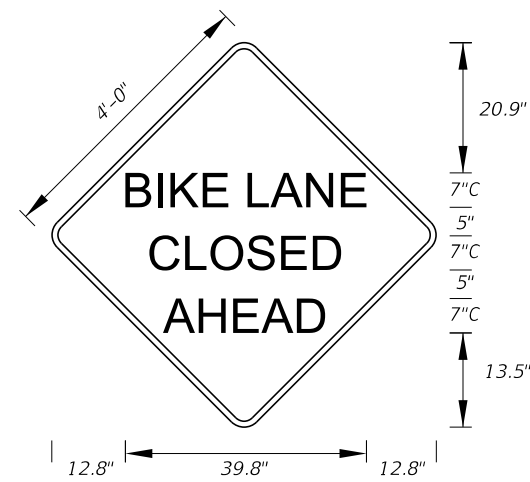

MOT-22-21
 4' X 4'
 3" Radii 3/4" Border
 7" Series C Legend
 Orange Background
 Black Legend and Border

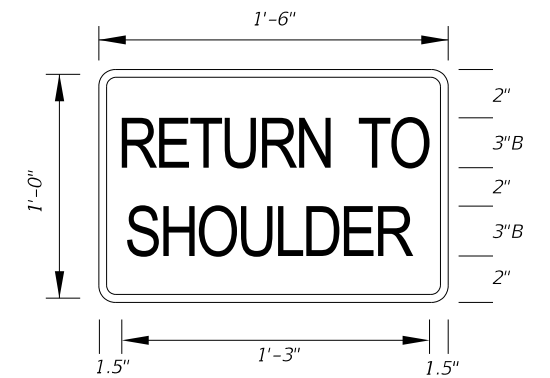

MOT-23-21
 1'-6" X 1'-0"
 1.5" Radii 1/4" Border
 3" Series B Legend
 Orange Background
 Black Legend and Border

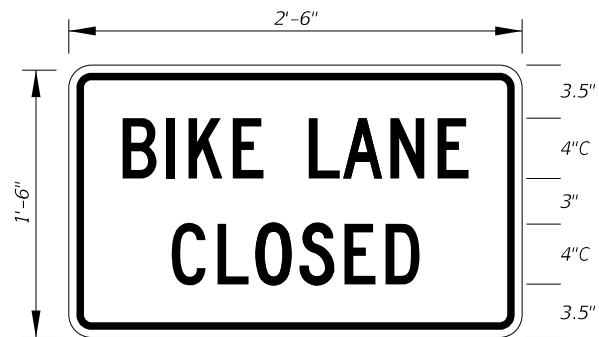

MOT-24-21
 2'-6" X 1'-6"
 1.5" Radii 1/2" Border
 4" Series C Legend
 White Background
 Black Legend and Border



MOT-25-21
 2'-0" X 1'-6"
 1.5" Radii 1/2" Border
 4" Series B Legend
 White Background
 Black Legend and Border

12/10/2020 1:38:11 PM

** Note:

Two assemblies are required; one for each side of the ramp, showing those services in each particular direction from the ramp terminal.

Ramp mounted signs shall be installed to avoid conflict with existing signs and in no case should they be placed within 100' of another sign.

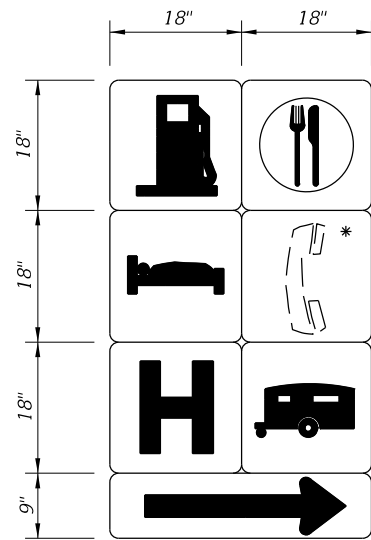

DETAIL "D"

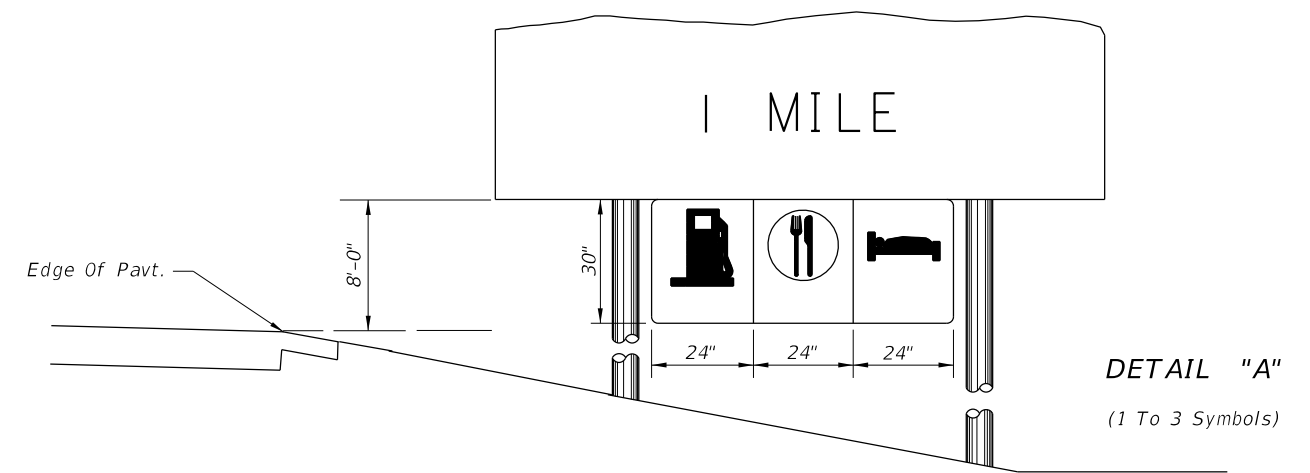

DETAIL "A"
(1 To 3 Symbols)

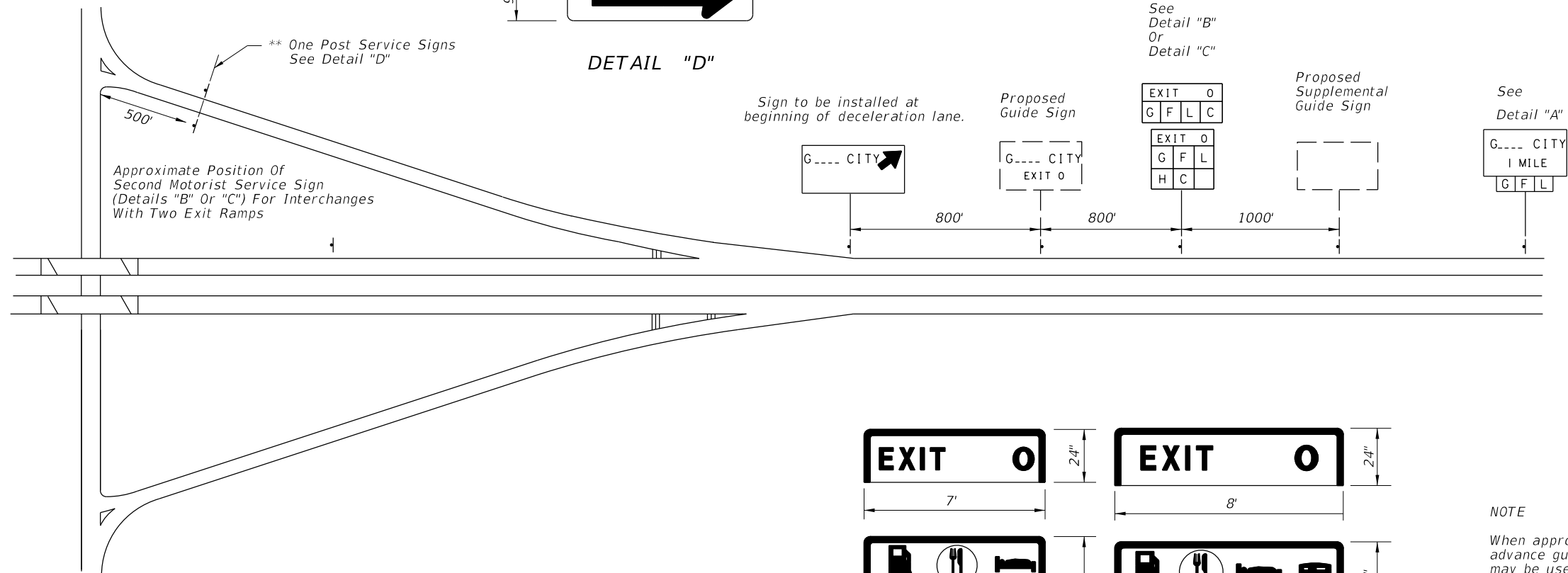

GENERAL NOTES

1. Only those services meeting criteria established by the Department and approved by the State Traffic Operations Engineer for each interchange shall be shown. Symbol signs for motorist services shall always appear in the following order reading from left to right and top to bottom: Gas, Food, Lodging, Phone *, Hospital, Camping.
* The phone symbol shall not be shown whenever any Gas, Food, Lodging or Camping symbol appears.
2. Symbols shall appear consecutively on the sign with no positions left blank or reserved for intermediate symbols not currently approved for a particular interchange.
3. All motorist service signs to have White Legend and Border with Blue Background.
4. For mounting details see Index 700-010 for Single-column Ground Signs or Index 700-020 for Multi-column Ground Signs.

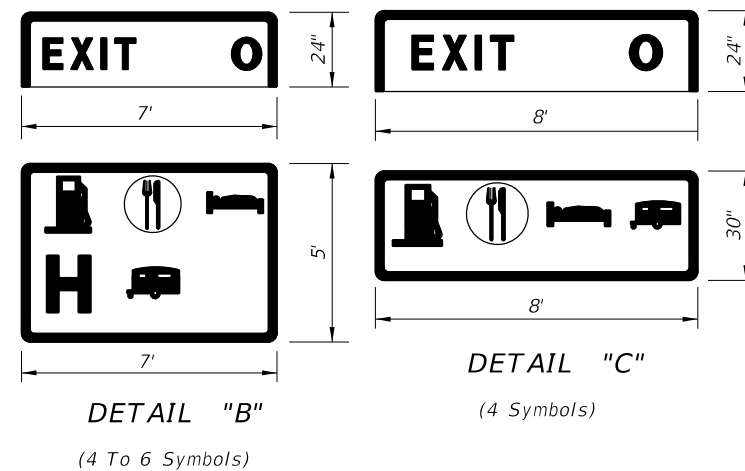

DETAIL "B"
(4 To 6 Symbols)

DETAIL "C"
(4 Symbols)

NOTE

When approved for attachment to the advance guide signs, up to 3 services may be used for an exit. The symbol signs shall be suspended from the guide sign panel or existing wind beams. Symbol signs are not to be connected to existing sign posts.

The mounting height of the advance guide sign shall be increased, where necessary, to provide 8' between the level of the pavement edge and the bottom of the guide sign, prior to mounting the supplementary panel.

10/8/2020 12:03:01 PM

| | | | | | | |
|---------------------------|--------------|--|------------------------------|-------------------------------|------------------|-----------------|
| LAST REVISION 11/01/19 | DESCRIPTION: | | FY 2021-22 STANDARD PLANS | SIGNING FOR MOTORIST SERVICES | INDEX 700-104 | SHEET 1 of 1 |
|---------------------------|--------------|--|------------------------------|-------------------------------|------------------|-----------------|



Sign FTP-10-06

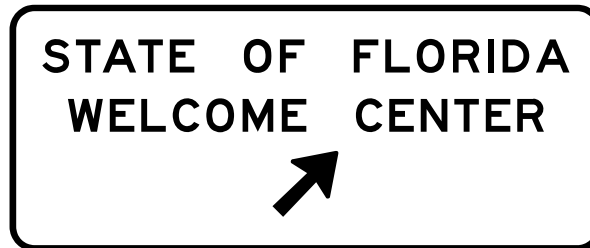

Sign FTP-11-06

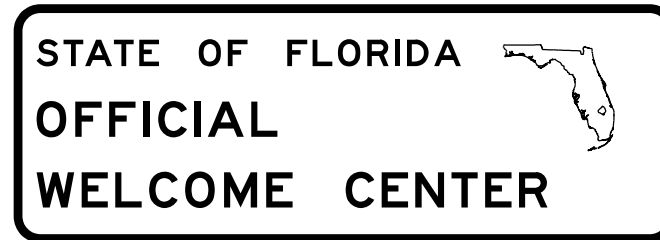

Sign FTP-12-06



Sign FTP-13-06

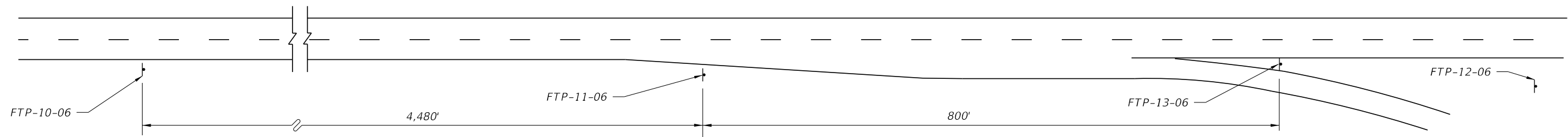

Note: Roadway not drawn to scale
Distances shown are adequate for driver communication
but may be altered slightly if conditions require.



Sign FTP-14-06

Note: Sign FTP-14-06 shall be used as a supplemental guide sign at interchanges which have a Tourist Information Center approved for such signing (locate half-way between normal guide signs)

Notes:

1. Signs and sign structures shall be erected in accordance with the details shown on Index 700-020.
2. Sign FTP-12-06 shall be located on the Welcome Center grounds in proximity to the building and as far from the main line roadway as possible (2 signs back to back).
3. Sign FTP-10-06, 11-06, 12-06 shall be located as limited access highways only.
4. All legend to be Series E.
5. See Index 700-102 for sign details.

FOR LIMITED ACCESS HIGHWAYS

10/8/2020 12:03:03 PM

| | | | | | | |
|---------------------------|----------|--------------|---|------------------------|------------------|-----------------|
| LAST REVISION 11/01/17 | REVISION | DESCRIPTION: |  FY 2021-22 STANDARD PLANS | WELCOME CENTER SIGNING | INDEX 700-105 | SHEET 1 of 2 |
|---------------------------|----------|--------------|---|------------------------|------------------|-----------------|



SIGN FTP-15A-06

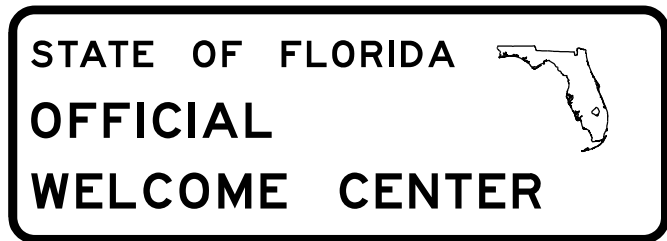

SIGN FTP-12-06



SIGN FTP-15B-06

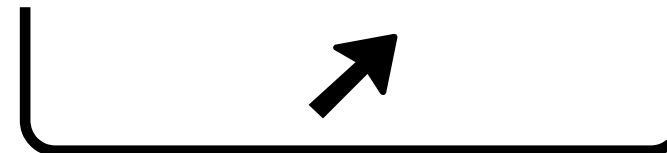

SIGN FTP-15C-06

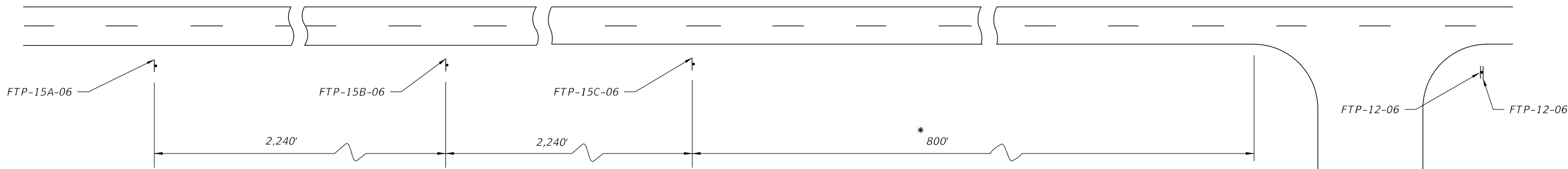

* 800' Maximum For Rural Conditions
50' Minimum For Rural Conditions

Notes:

1. Signs and sign structures shall be erected in accordance with the details shown on Index 700-020.
2. Sign FTP-12-06 shall be located on the Welcome Center grounds in proximity to the building and as far from the Main Line Roadway as possible (2 signs back to back).
3. All legend to be Series E.
4. One sign FTP-15A-06 or 15B-06 should be used depending on speed, roadside development & geometric conditions.

FOR PRIMARY HIGHWAYS

10/8/2020 12:03:04 PM

| | | | | | | | |
|---------------------------|----------|--------------|--|------------------------------|------------------------|------------------|-----------------|
| LAST REVISION 11/01/17 | REVISION | DESCRIPTION: | | FY 2021-22 STANDARD PLANS | WELCOME CENTER SIGNING | INDEX 700-105 | SHEET 2 of 2 |
|---------------------------|----------|--------------|--|------------------------------|------------------------|------------------|-----------------|

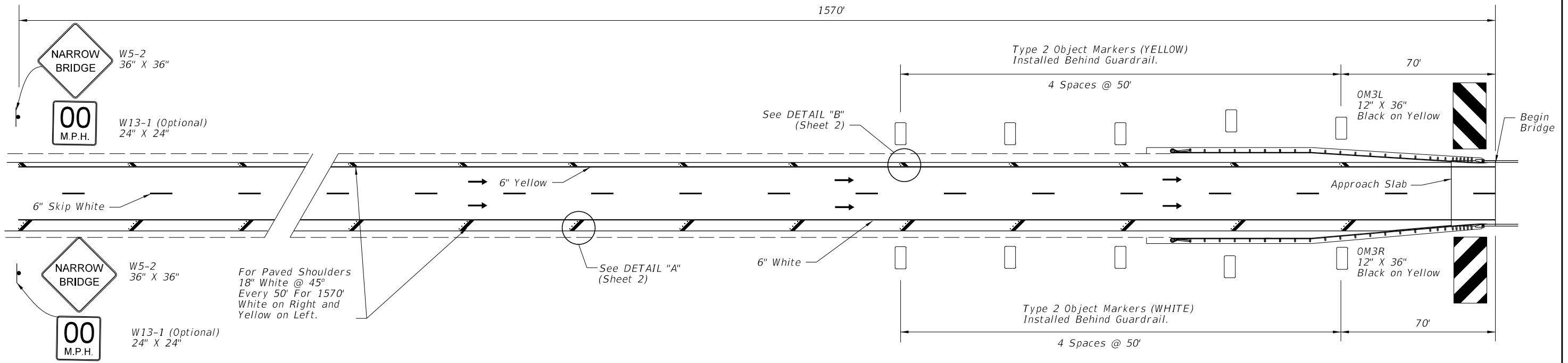

ONE-WAY TRAFFIC

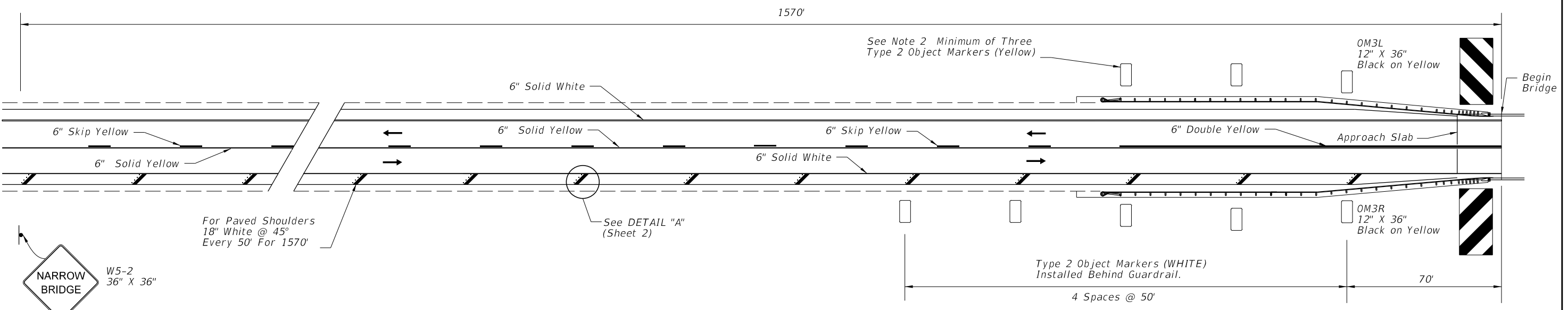

2-WAY TRAFFIC

10/8/2020 12:03:06 PM

| | | | | | | |
|---------------------------|----------|--------------|--|-------------------------------|------------------|-----------------|
| LAST REVISION 11/01/20 | REVISION | DESCRIPTION: |  FY 2021-22 STANDARD PLANS | RURAL NARROW BRIDGE TREATMENT | INDEX 700-106 | SHEET 1 of 2 |
|---------------------------|----------|--------------|--|-------------------------------|------------------|-----------------|

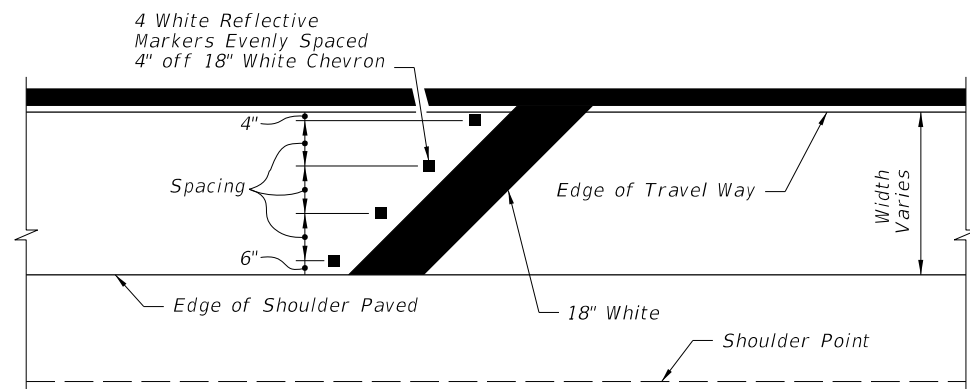

Direction of Travel

Outside Shoulder

DETAIL "A"

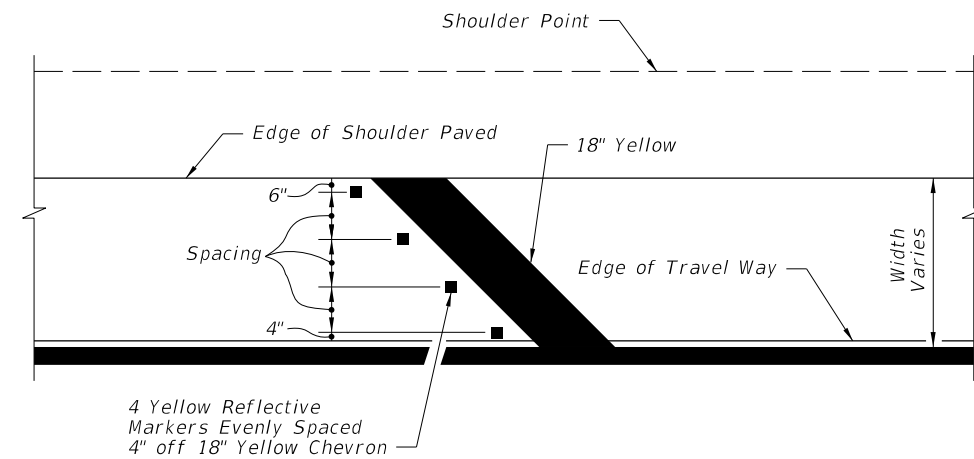

Direction of Travel

Median Shoulder

DETAIL "B"

NOTES:

1. Roadways with Two-Way Traffic:
No passing zone should be extended 1570' in advance of narrow bridge.
2. If the bridge or the approach is on a curve, delineators shall be installed for a distance of 1570' in advance of narrow bridge on the outside portion of the roadway. Spacing shall be 100' between delineators. Delineators are to be placed not less than 2' or not more than 8' outside the outer edge of pavement.
3. Object markers and delineators on both sides of roadway shall face traffic approaching bridge
4. The OM-3R & OM-3L object markers shall be installed 4' above the roadway edge. The panels may be post mounted at the bridges.
5. Install Audible and Vibratory treatments (e.g., ground-in rumble strips or profiled thermoplastic) in accordance with the Plans.

| Shoulder Width | No. of RPM's | Spacing |
|----------------|--------------|---------|
| 2' | 2 | 14" |
| 3' | 3 | 13" |
| 4' | 3 | 19" |
| 5' | 4 | 16.67" |

10/8/2020 12:03:08 PM

| | | |
|---------------------------|----------|--------------|
| LAST REVISION 11/01/20 | REVISION | DESCRIPTION: |
|---------------------------|----------|--------------|



FY 2021-22
STANDARD PLANS

RURAL NARROW BRIDGE TREATMENT

INDEX
700-106

SHEET
2 of 2

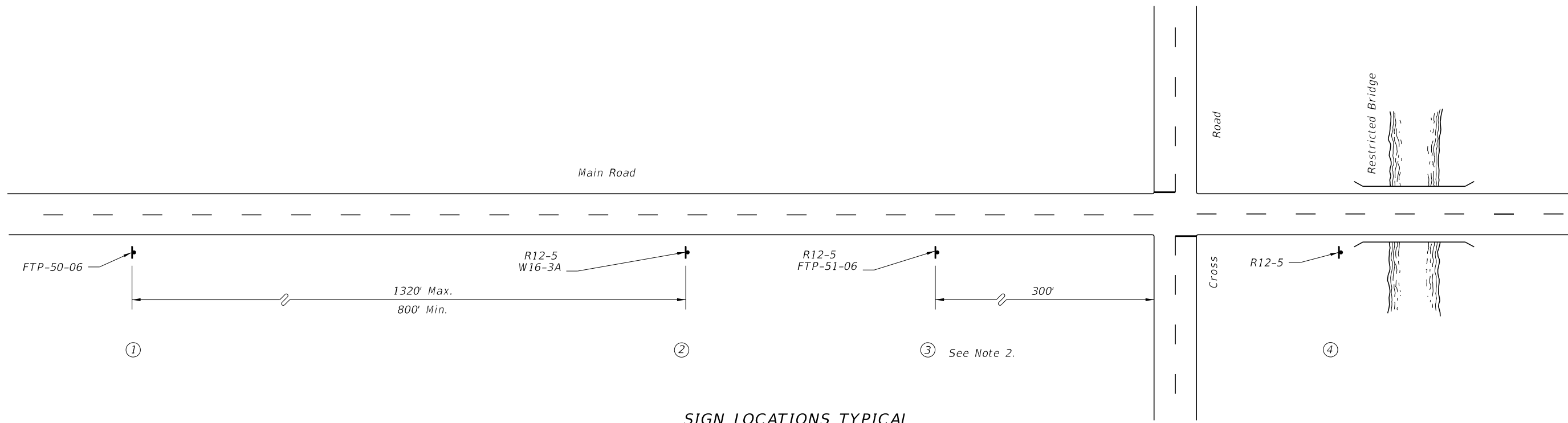

SIGN LOCATIONS TYPICAL

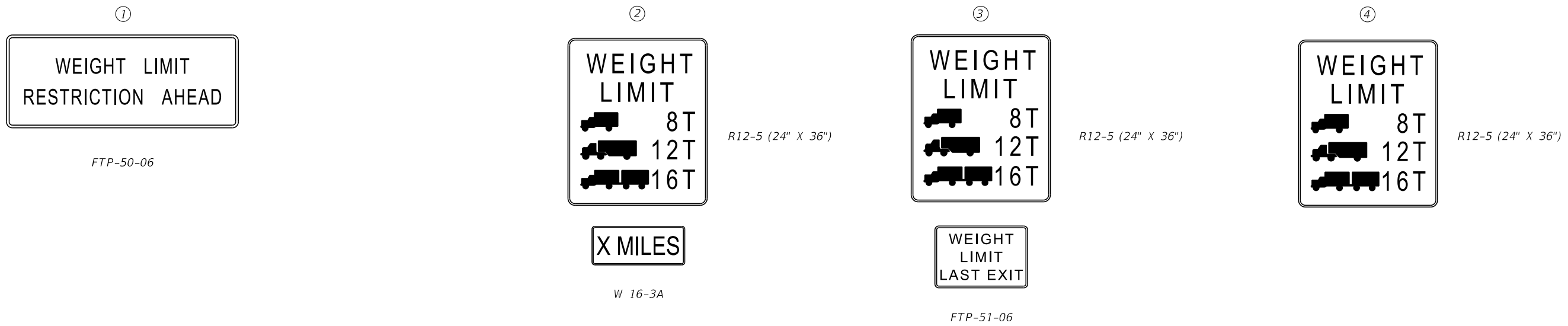

1. See Standard Highway Signs for sign R12-5 and W16-3 details.
2. Location of Sign 3 may require some field adjustment.
3. The Cross Road is the last detour to route around the restricted bridge.
4. Location of Sign 2 should be established from the Cross Road the following approximate distances; Interstate-1 Mile Non- Interstate-1/2 Mile.
5. See Index 700-102 for sign details.

10/8/2020 12:03:09 PM

| | | | | | | |
|---------------------------|----------|--------------|----------------------------------|----------------------------|------------------|-----------------|
| LAST REVISION 11/01/17 | REVISION | DESCRIPTION: | FY 2021-22 STANDARD PLANS | BRIDGE WEIGHT RESTRICTIONS | INDEX 700-107 | SHEET 1 of 1 |
|---------------------------|----------|--------------|----------------------------------|----------------------------|------------------|-----------------|

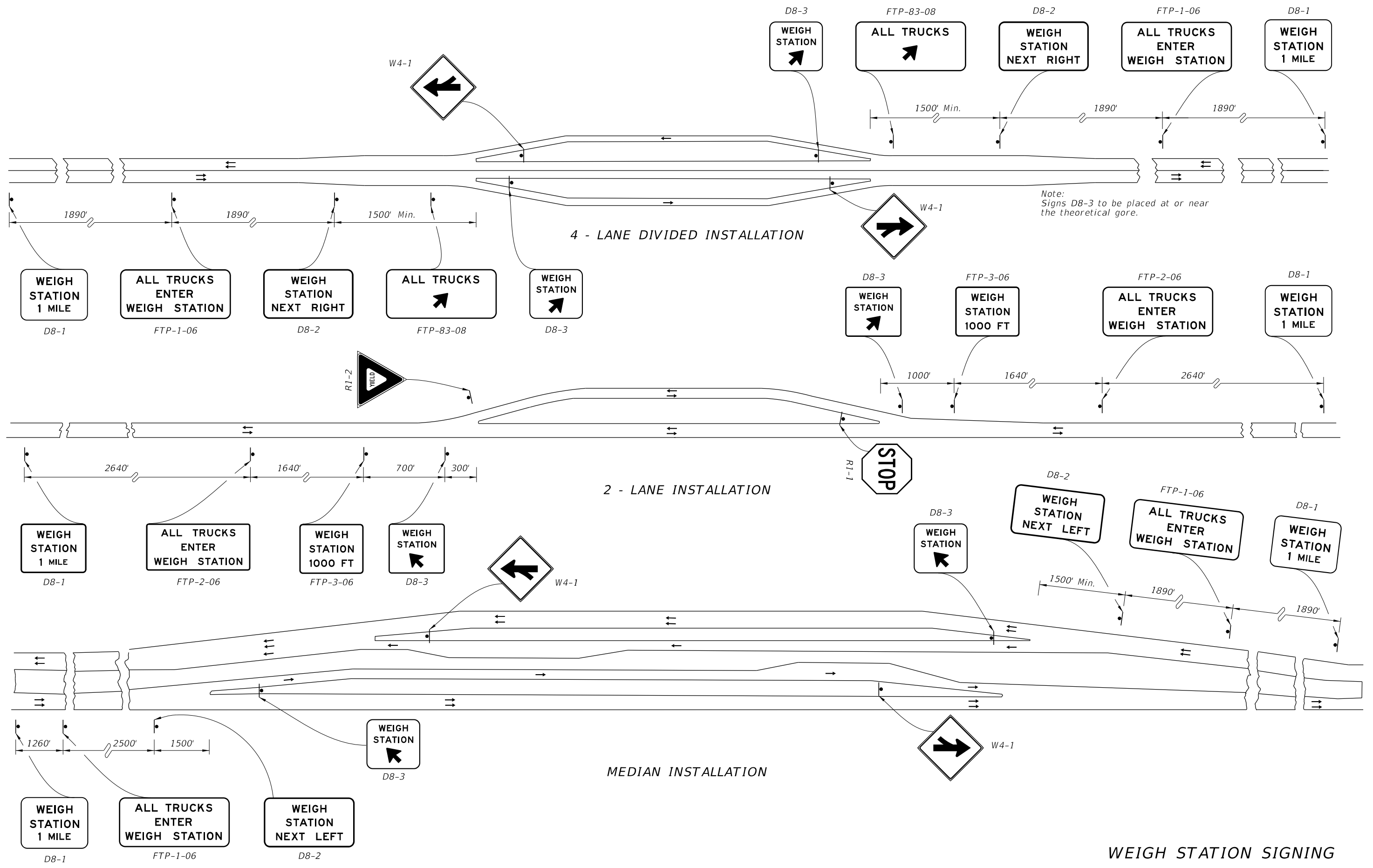

10/8/2020 12:03:16 PM

| | |
|---------------------------|--------------|
| LAST REVISION 11/01/17 | DESCRIPTION: |
|---------------------------|--------------|

FDOT FY 2021-22 STANDARD PLANS

TYPICAL SIGNING FOR TRUCK WEIGH AND INSPECTION STATIONS

| | |
|------------------|-----------------|
| INDEX 700-108 | SHEET 1 of 2 |
|------------------|-----------------|

WEIGH STATION SIGNING

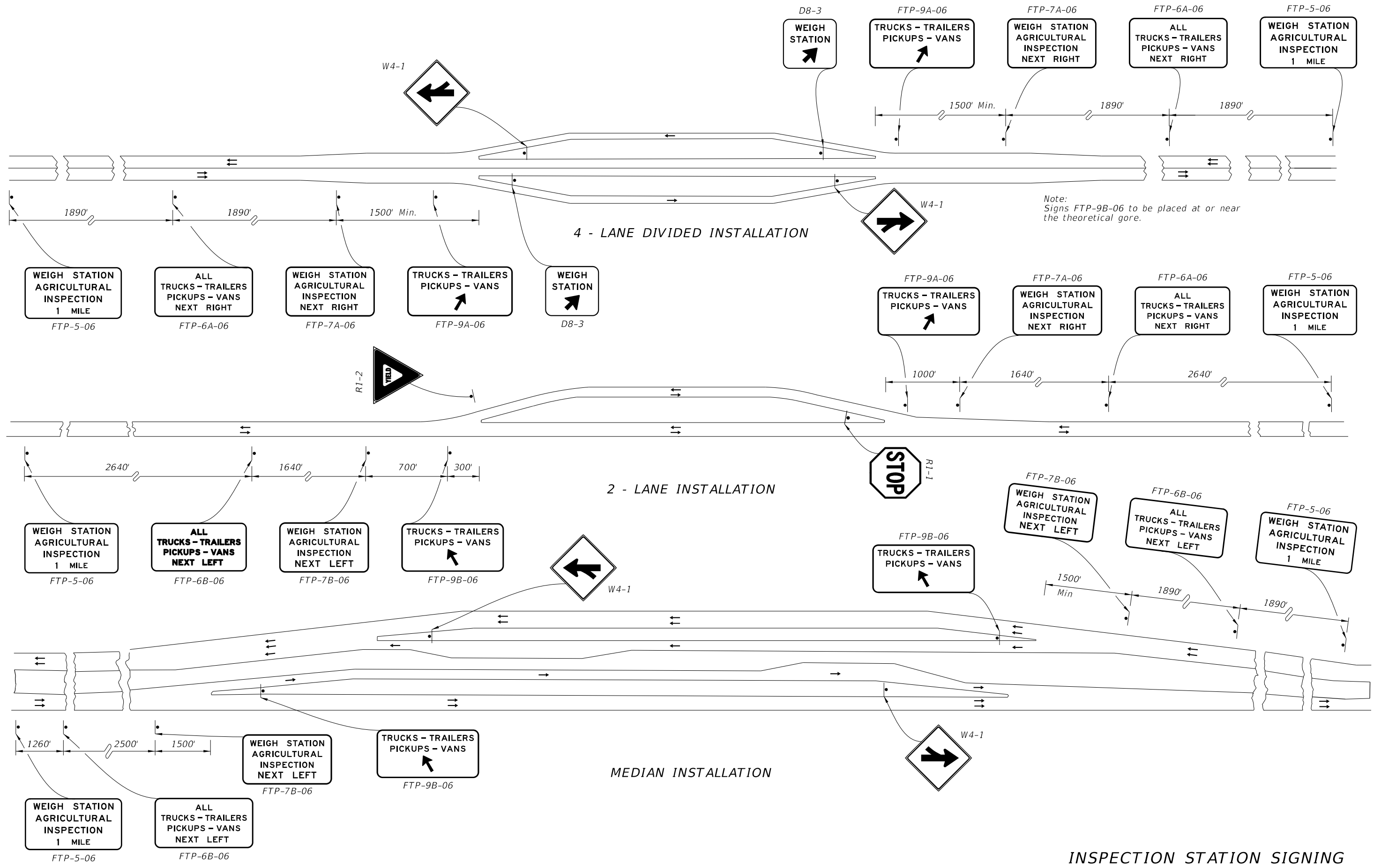

10/8/2020 12:03:19 PM

| | |
|---------------------------|--------------|
| LAST REVISION 11/01/17 | DESCRIPTION: |
|---------------------------|--------------|

FDOT
FY 2021-22
STANDARD PLANS

TYPICAL SIGNING FOR TRUCK WEIGH AND INSPECTION STATIONS

| | |
|------------------|-----------------|
| INDEX 700-108 | SHEET 2 of 2 |
|------------------|-----------------|

INSPECTION STATION SIGNING

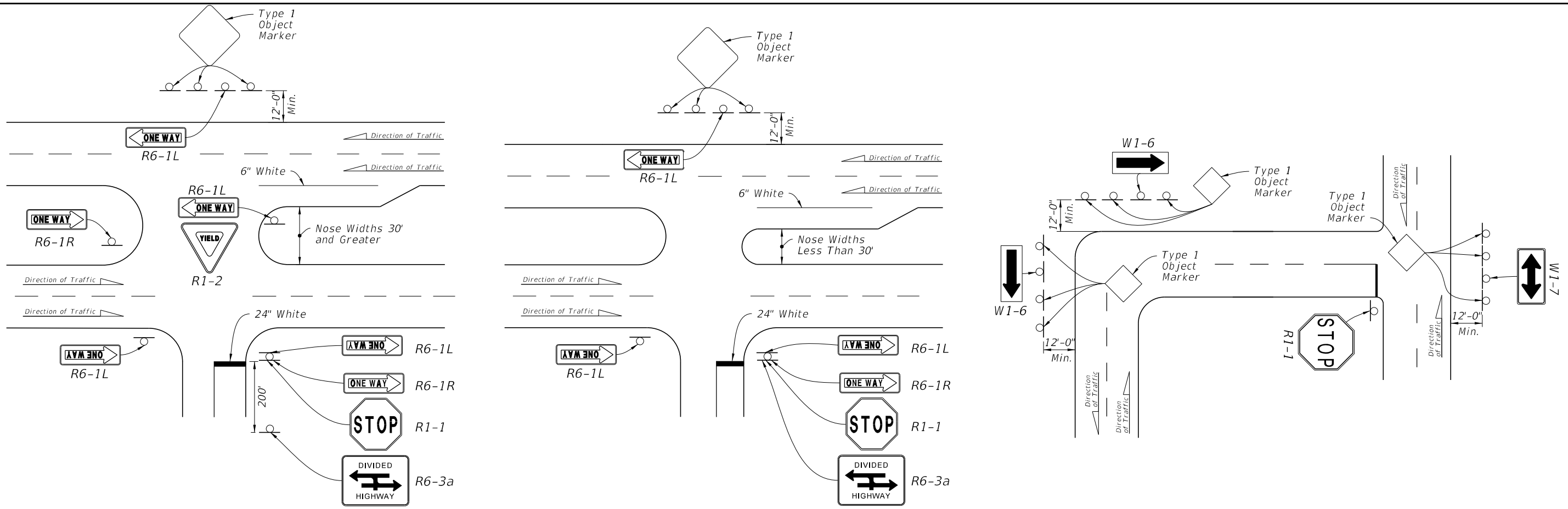

TYPE 1 OBJECT MARKER PLACEMENT

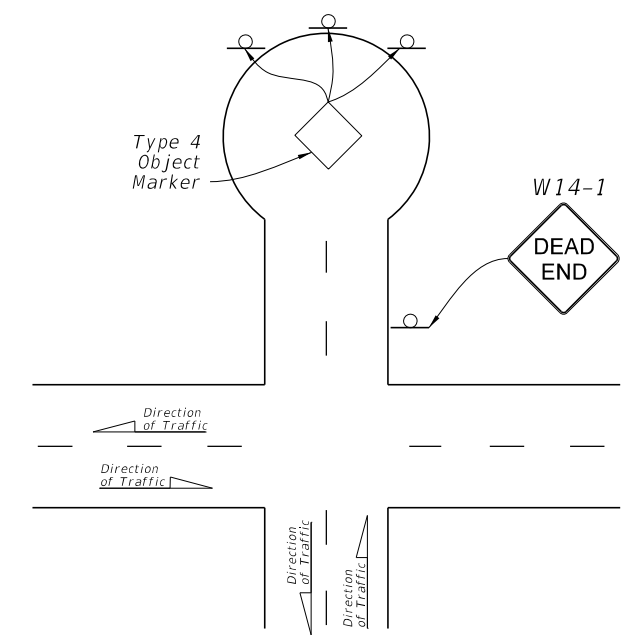

TYPE 4 OBJECT MARKER PLACEMENT

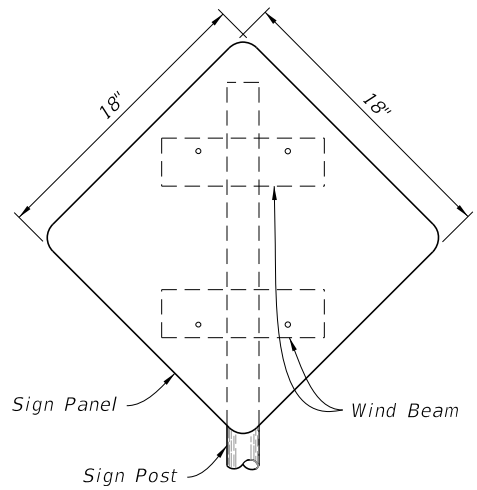
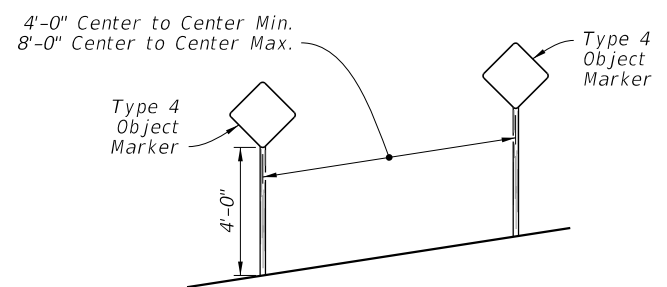

OBJECT MARKER DETAIL

NOTES:

1. Index applicable to residential and minor streets only. Major streets to be evaluated on a case-by-case basis.
2. Install Object Markers in accordance with Index 700-010
3. See Index 711-001 for pavement markings.
4. Provide sheeting on signs and object markers in accordance with Specification 993.

10/8/2020 12:03:21 PM

| | | | | | | | |
|---------------------------|----------|--------------|--|------------------------------|--|------------------|-----------------|
| LAST REVISION 11/01/20 | REVISION | DESCRIPTION: | | FY 2021-22 STANDARD PLANS | TRAFFIC CONTROLS FOR STREET TERMINATIONS | INDEX 700-109 | SHEET 1 of 1 |
|---------------------------|----------|--------------|--|------------------------------|--|------------------|-----------------|

NOTES:

1. Work with Indexes 700-020 and 700-030.
2. Materials (Aluminum):
 - A. Sheets and Plates: ASTM B209 Alloy 6061-T6
 - B. Standard Structural Shapes: ASTM B221 Alloy 6061-T6
 - C. Extruded Shapes: ASTM B221 Alloy 6061-T6
 - D. For Bolts, Nuts, and Washers requirements see Index 700-020 or 700-030.
3. Fabrication:
 - A. See sign layout sheet for dimension "L" and sign face details in the Plans.
 - B. Round all sign corners.
4. For right exits, install the Exit Numbering Panel to the top right side of the Highway Sign.
5. For left exits, install the Exit Numbering Panel to the top left side of the Highway Sign.

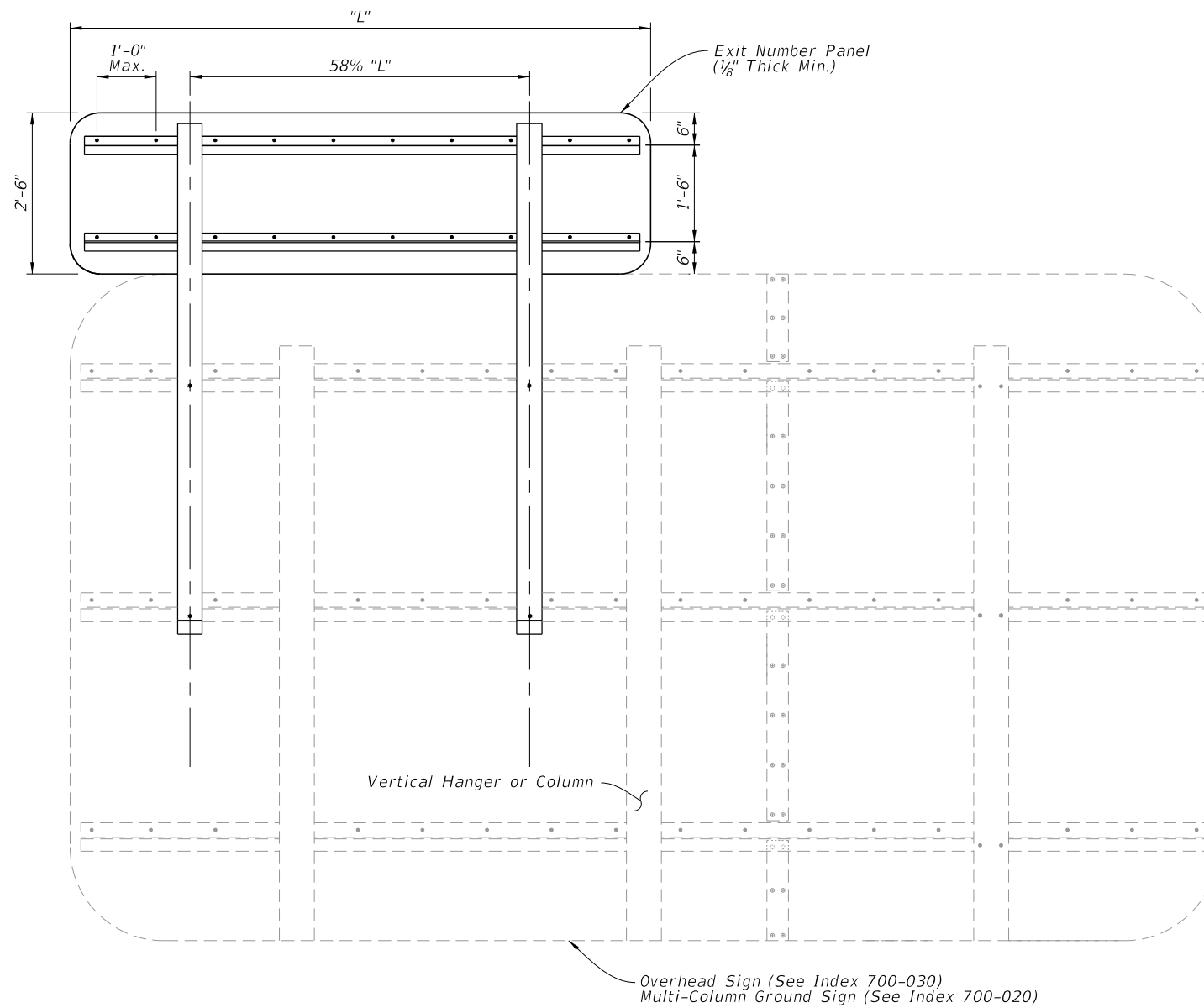

BACK ELEVATION

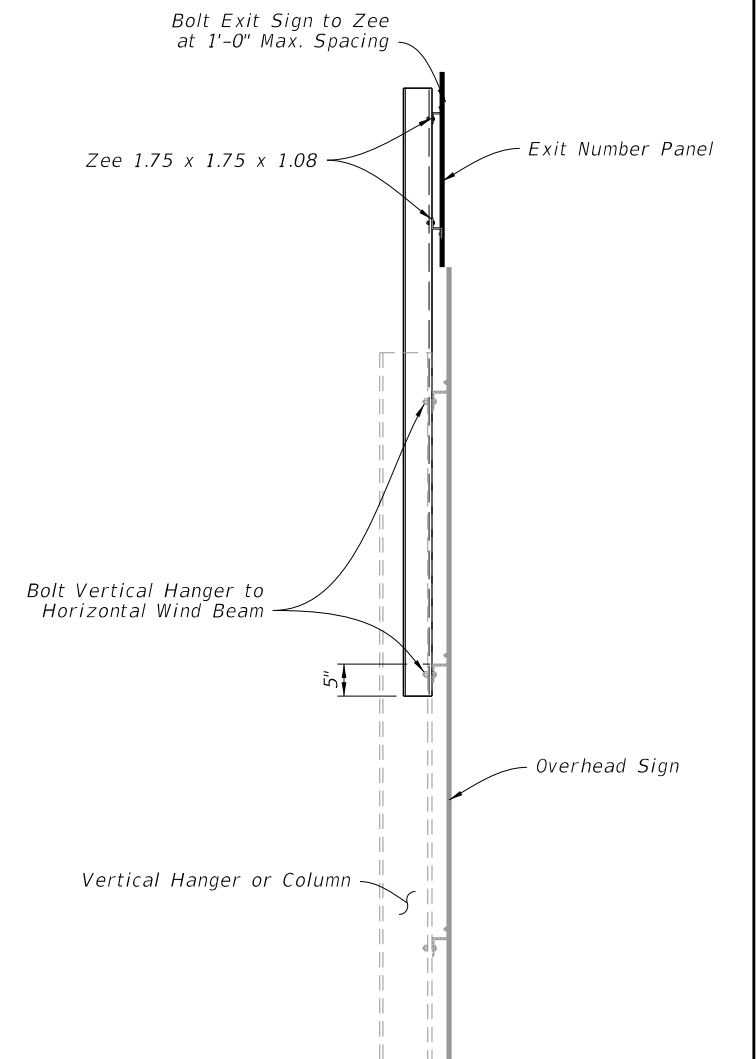

SIDE ELEVATION

10/8/2020 12:03:22 PM

| | | | | | | |
|---------------------------|----------|--------------|---|--------------------------------------|------------------|-----------------|
| LAST REVISION 11/01/20 | REVISION | DESCRIPTION: |  FY 2021-22 STANDARD PLANS | MOUNTING EXIT NUMBER PANELS TO SIGNS | INDEX 700-110 | SHEET 1 of 1 |
|---------------------------|----------|--------------|---|--------------------------------------|------------------|-----------------|

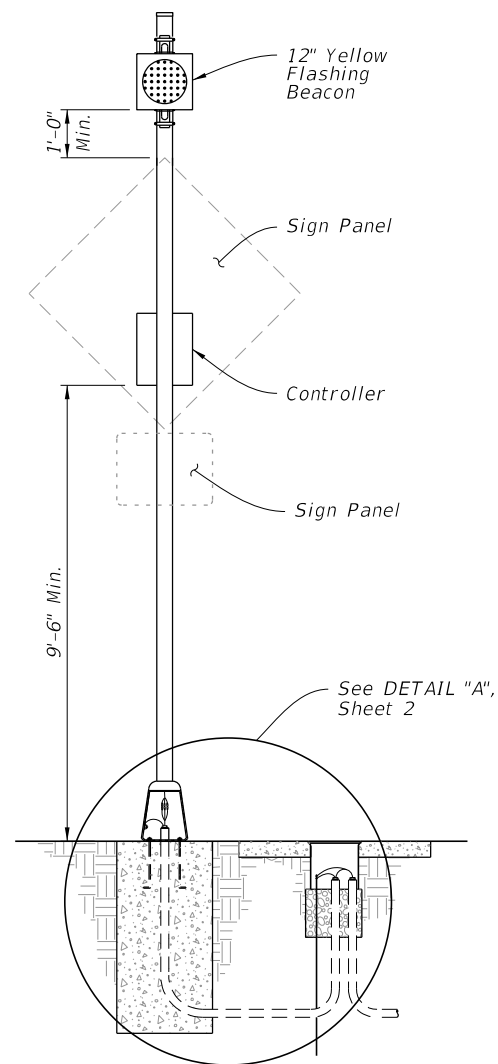

FRONT VIEW

POWER CONFIGURATION 'A'
CONVENTIONALLY-POWERED
 (Type A1 Shown)

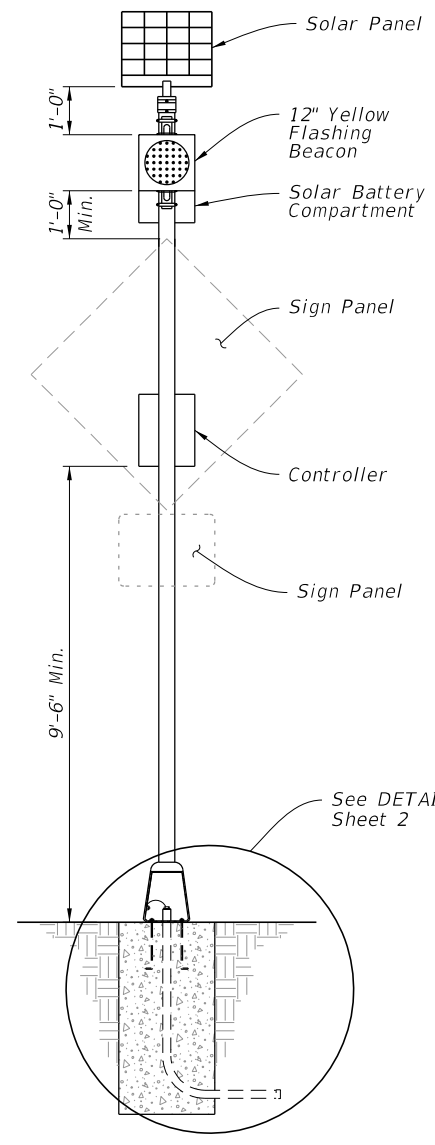

FRONT VIEW

WITHOUT AUXILIARY POLE

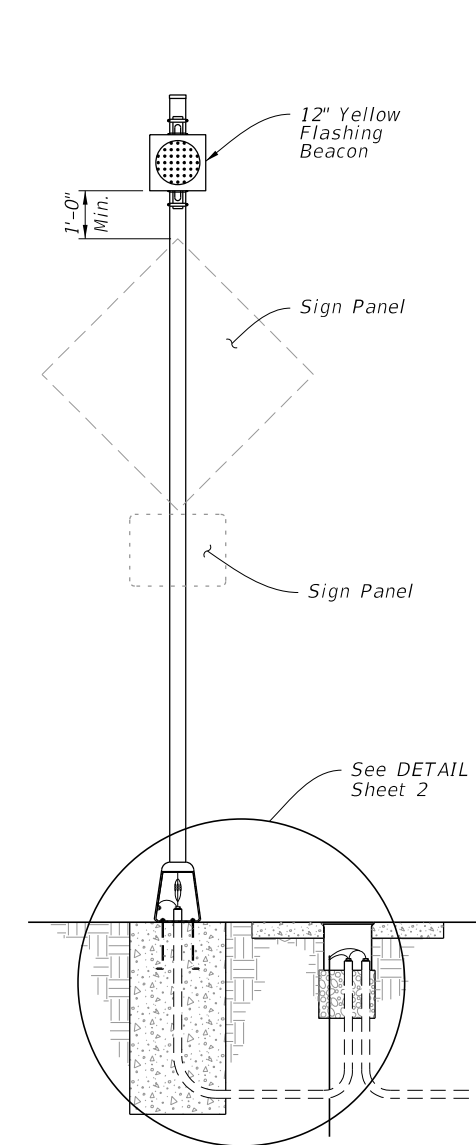

SIGN ASSEMBLY FRONT VIEW

WITH AUXILIARY POLE

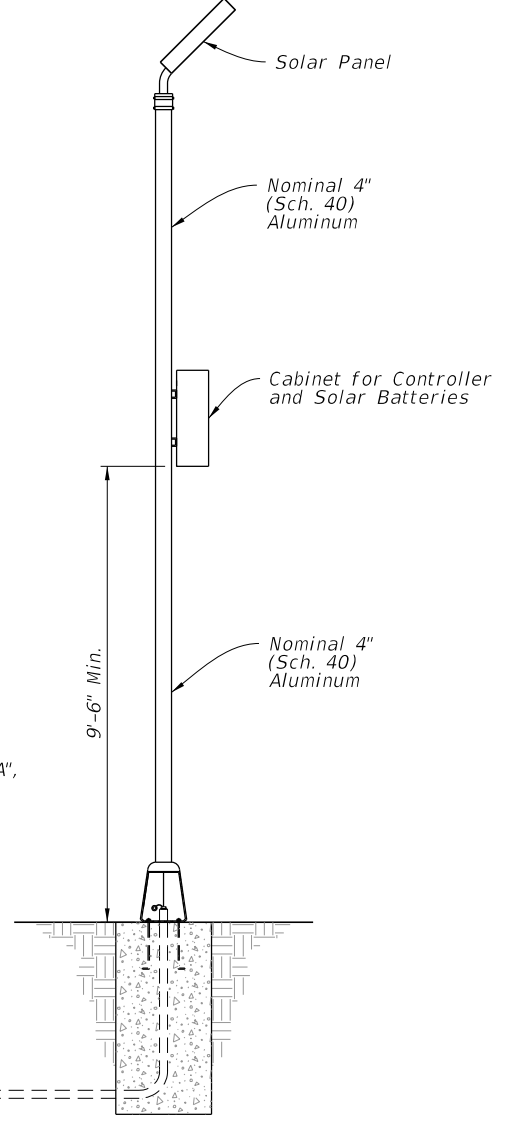

AUXILIARY POLE

POWER CONFIGURATION 'B'
SOLAR-POWERED
 (Type B1 Shown)

GENERAL NOTES:

1. Install sign assemblies based on Alpha-Numeric Type designation shown in the Plans (e.g., Type A1). Assembly Type is based on Power Configuration 'Alpha' Identification shown above and Numerical Identification shown on Sheet 3 thru 8.
2. Install sign panel and wind beam in accordance with Index 700-010 and Specification 700.
3. Engage all threads on the transformer base and post unless the aluminum post is fully seated into base.
4. Meet the requirements of Specification 646 for aluminum poles and transformer bases.
5. Install a concrete slab around all roadside assemblies on slopes 6:1 or greater. The minimum slab dimension is 6" by 4'-0" by 5'-0".
6. When wire entry holes are drilled in the sign column, use a bushing or rubber grommet to protect conductors.

POWER CONFIGURATION 'B' NOTES:

1. Install a separate pole for mounting the solar panel, controller and batteries for all roadside assemblies with solar panels, controllers and batteries weighing more than 170 lbs.
2. Install the auxiliary pole as close to the right of way boundary as possible.
3. Install the auxiliary pole so that the height is the same as the column for the roadside assembly.
4. Orient solar panel to face South for optimal exposure to sunlight.
5. The controller and the solar batteries may be located in the same compartment.

TABLE OF CONTENTS:

| Sheet | Description |
|-------|---|
| 1 | General Notes and Contents |
| 2 | Conduit, Wiring, and Foundation Details |
| 3 | Roadside Sign Assembly-1 |
| 4 | Roadside Sign Assembly-2 |
| 5 | Roadside Sign Assembly-3 |
| 6 | Roadside Sign Assembly-4 |
| 7 | Roadside Sign Assembly-5 |
| 8 | Roadside Sign Assembly-6 |
| 9 | Roadside Sign Assembly-7 |
| 10 | Overhead Sign Assembly |

10/8/2020 12:03:36 PM

| | | |
|---------------------------|----------|--------------|
| LAST REVISION 07/01/19 | REVISION | DESCRIPTION: |
|---------------------------|----------|--------------|



FY 2021-22
 STANDARD PLANS

ENHANCED HIGHWAY SIGNING ASSEMBLIES

INDEX
 700-120

SHEET
 1 of 10

10/8/2020 12:03:40 PM

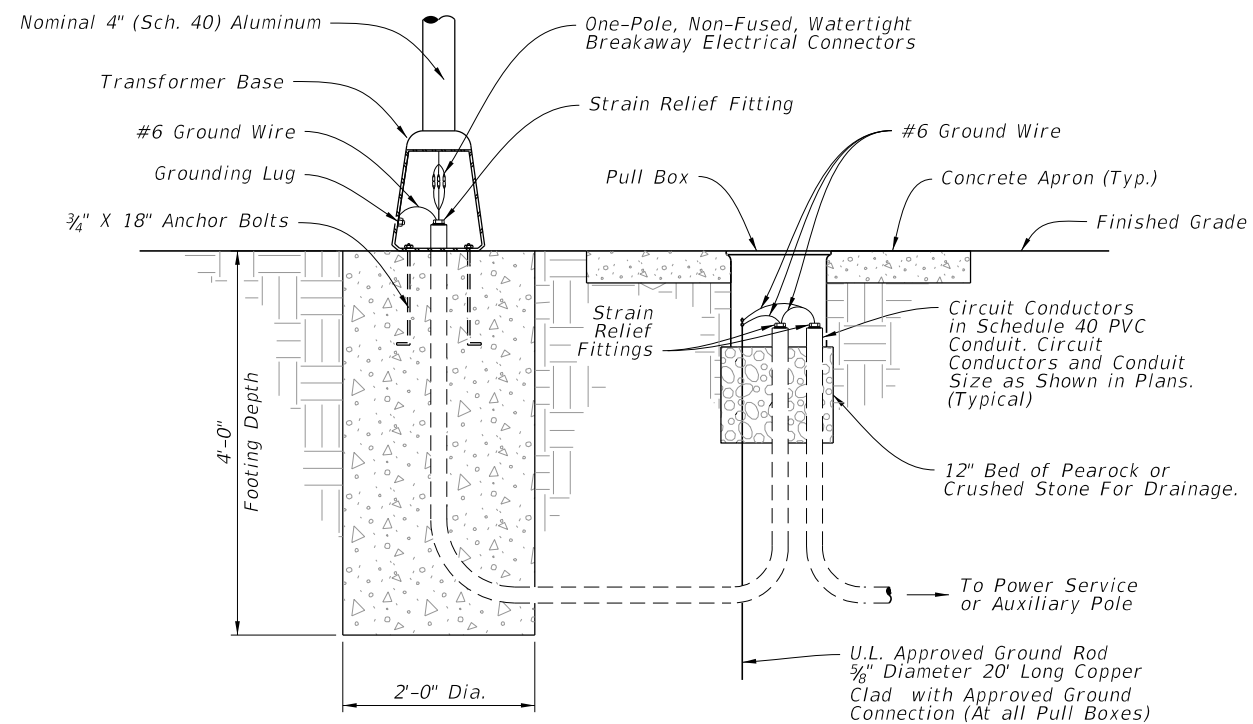

DETAIL "A"

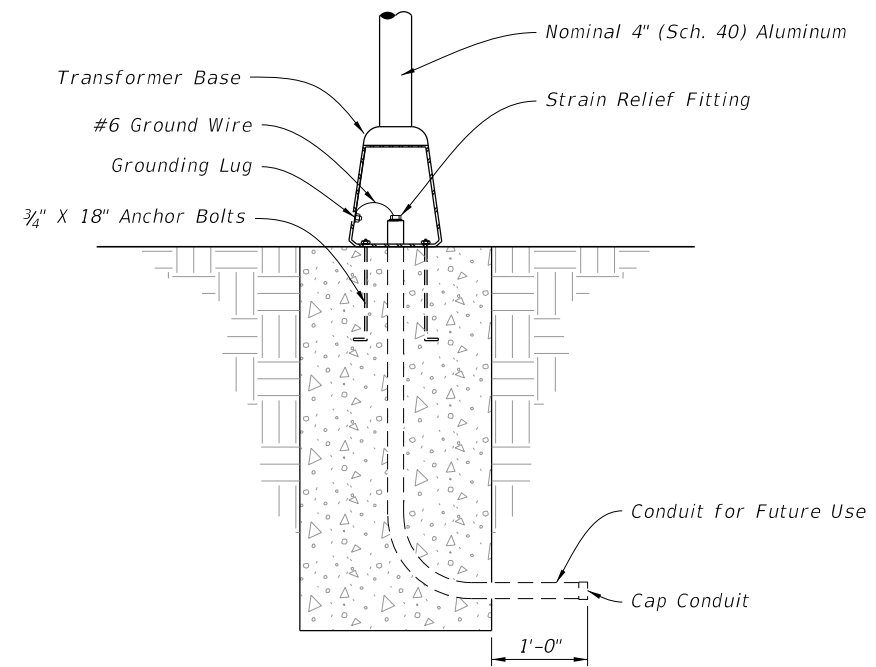

DETAIL "B"

CONDUIT, WIRING, AND FOUNDATION DETAILS

| | | |
|---------------------------|----------|--------------|
| LAST REVISION 07/01/19 | REVISION | DESCRIPTION: |
|---------------------------|----------|--------------|



FY 2021-22
STANDARD PLANS

ENHANCED HIGHWAY SIGNING ASSEMBLIES

INDEX
700-120

SHEET
2 of 10

10/8/2020 12:03:42 PM

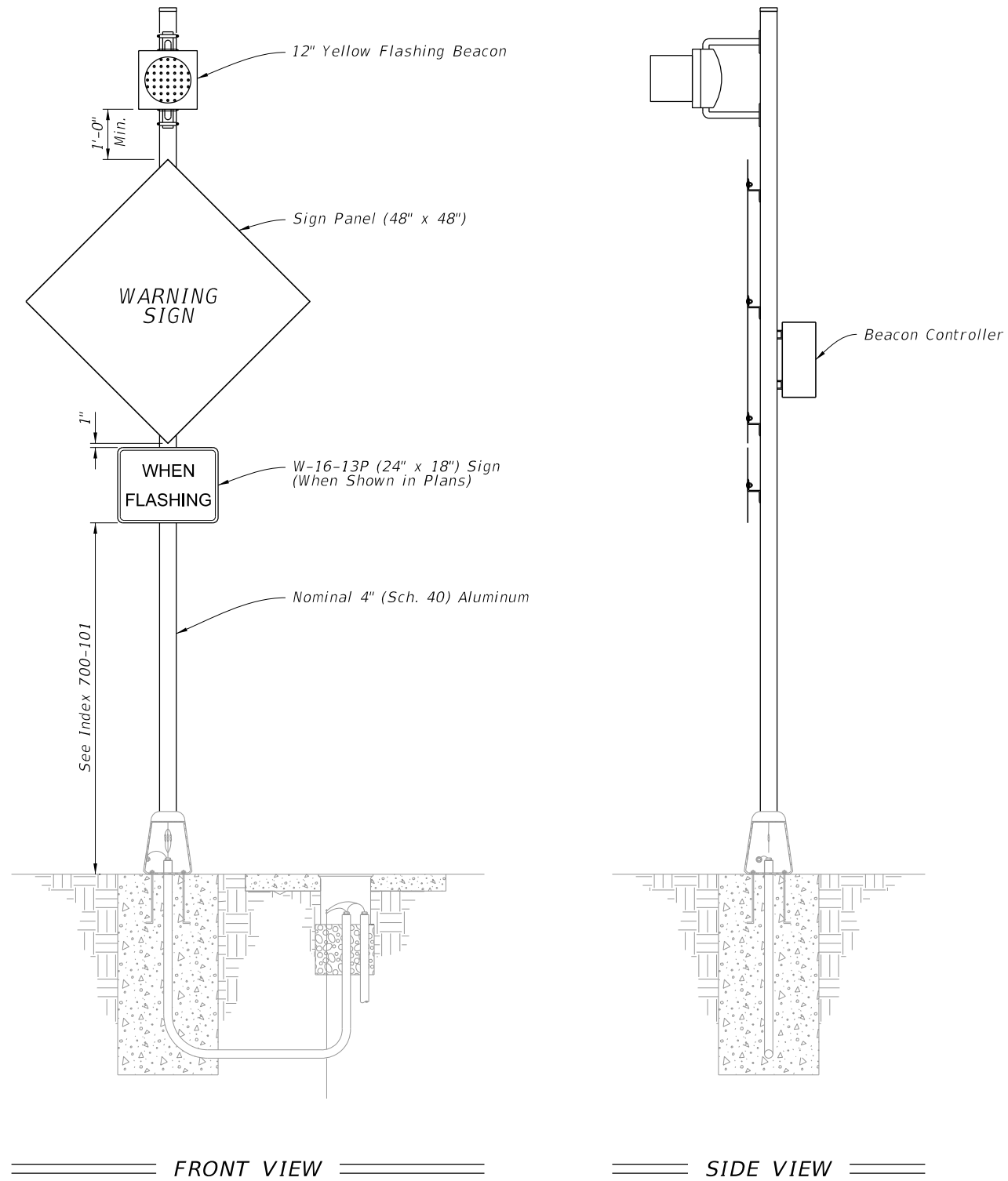

NOTE:

Type A1 Assembly (conventionally-powered) is shown.
Type B1 Assemblies (solar-powered) similar.

ROADSIDE SIGN ASSEMBLY-1

| | |
|---------------------------|--------------|
| LAST REVISION 07/01/19 | DESCRIPTION: |
|---------------------------|--------------|



FY 2021-22
STANDARD PLANS

ENHANCED HIGHWAY SIGNING ASSEMBLIES

INDEX
700-120

SHEET
3 of 10

10/8/2020 12:03:44 PM

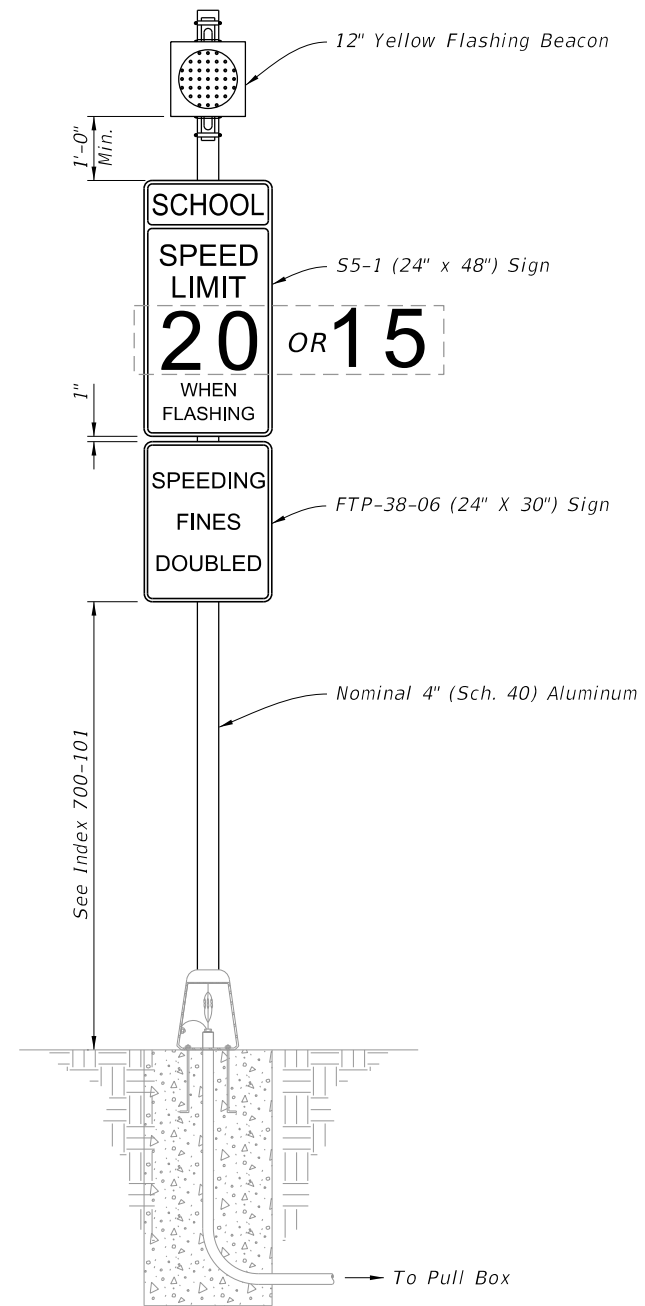

==== FRONT VIEW ====

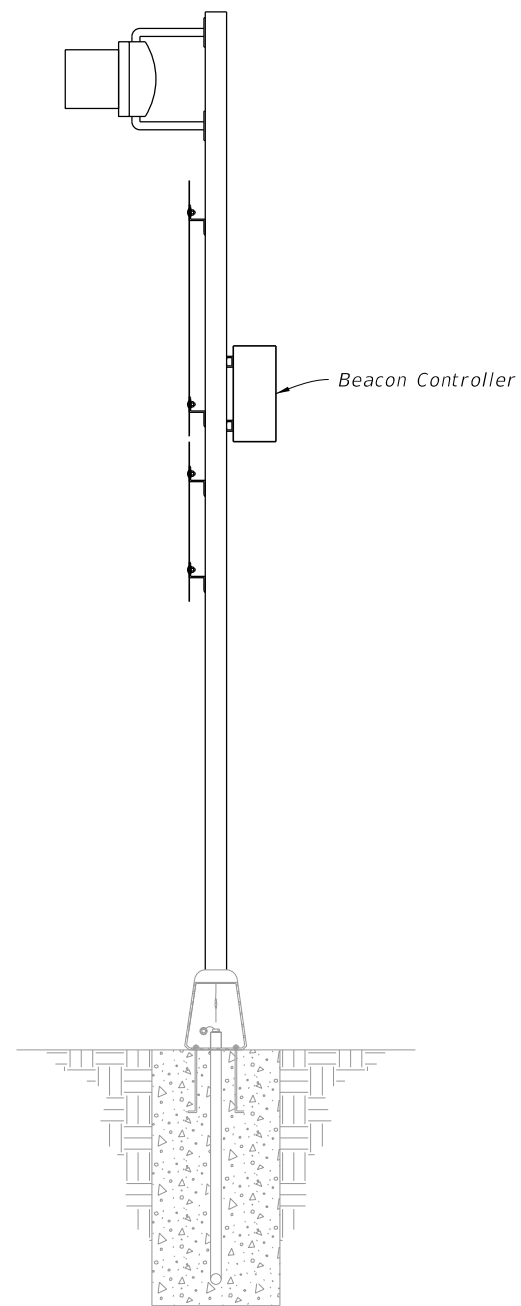

==== SIDE VIEW ====

NOTE:

Type A2 Assembly (conventionally-powered) is shown.
Type B2 Assemblies (solar-powered) similar.

ROADSIDE SIGN ASSEMBLY-2

| | |
|---------------------------|--------------|
| LAST REVISION 07/01/19 | DESCRIPTION: |
|---------------------------|--------------|



FY 2021-22
STANDARD PLANS

ENHANCED HIGHWAY SIGNING ASSEMBLIES

INDEX
700-120

SHEET
4 of 10

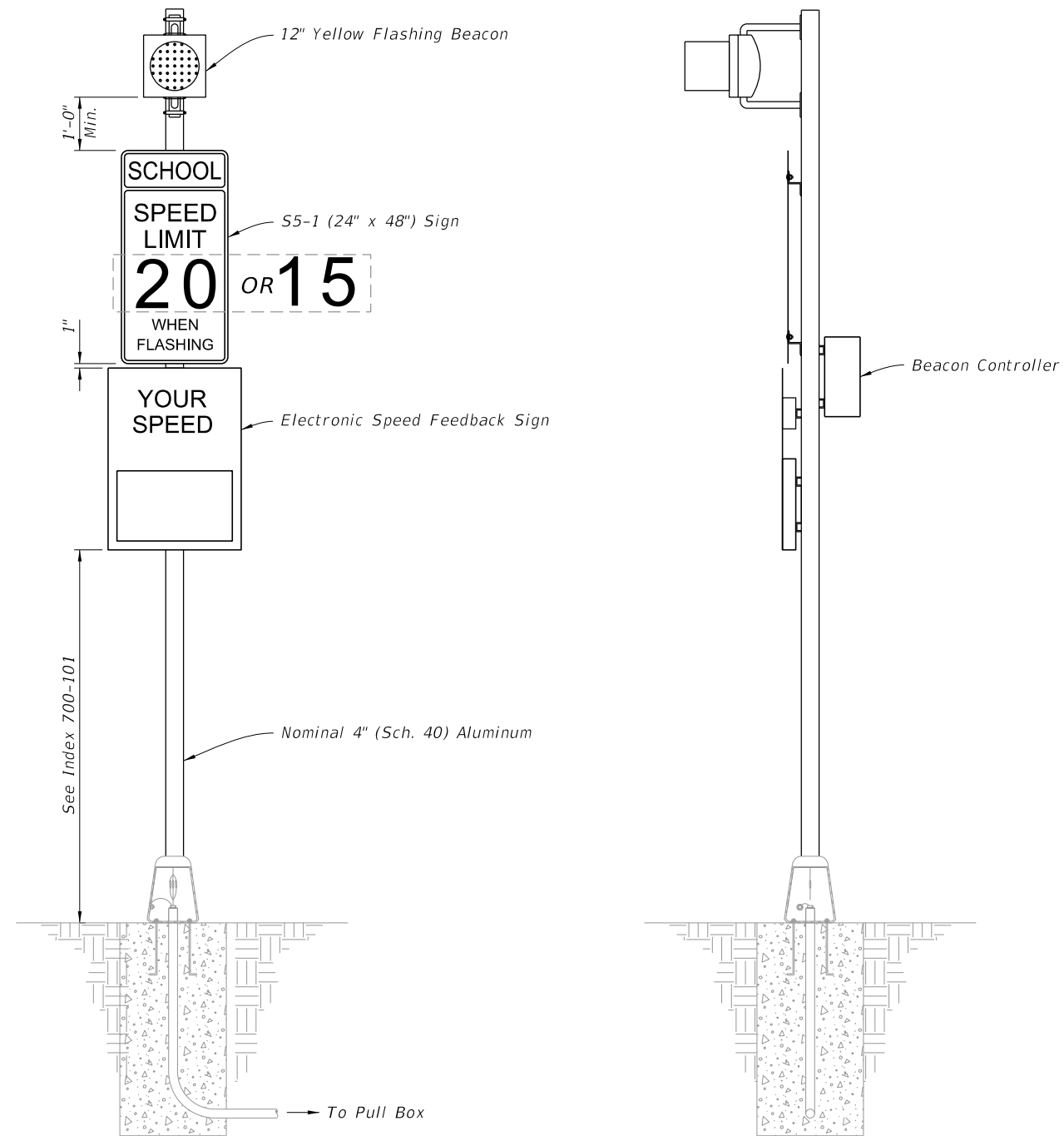

FRONT VIEW

SIDE VIEW

NOTES:

1. Type A3 Assembly (conventionally-powered) is shown. Type B3 Assemblies (solar-powered) similar.
2. Use electronic speed feedback sign with 15" high numerals for posted speed of 45 mph or less, and 18" high numerals for posted speeds greater than 45 mph.

10/8/2020 12:03:46 PM

| | | |
|---------------------------|----------|--------------|
| LAST REVISION 07/01/19 | REVISION | DESCRIPTION: |
|---------------------------|----------|--------------|



FY 2021-22
STANDARD PLANS

ENHANCED HIGHWAY SIGNING ASSEMBLIES

INDEX
700-120

SHEET
5 of 10

ROADSIDE SIGN ASSEMBLY-3

10/8/2020 12:03:49 PM

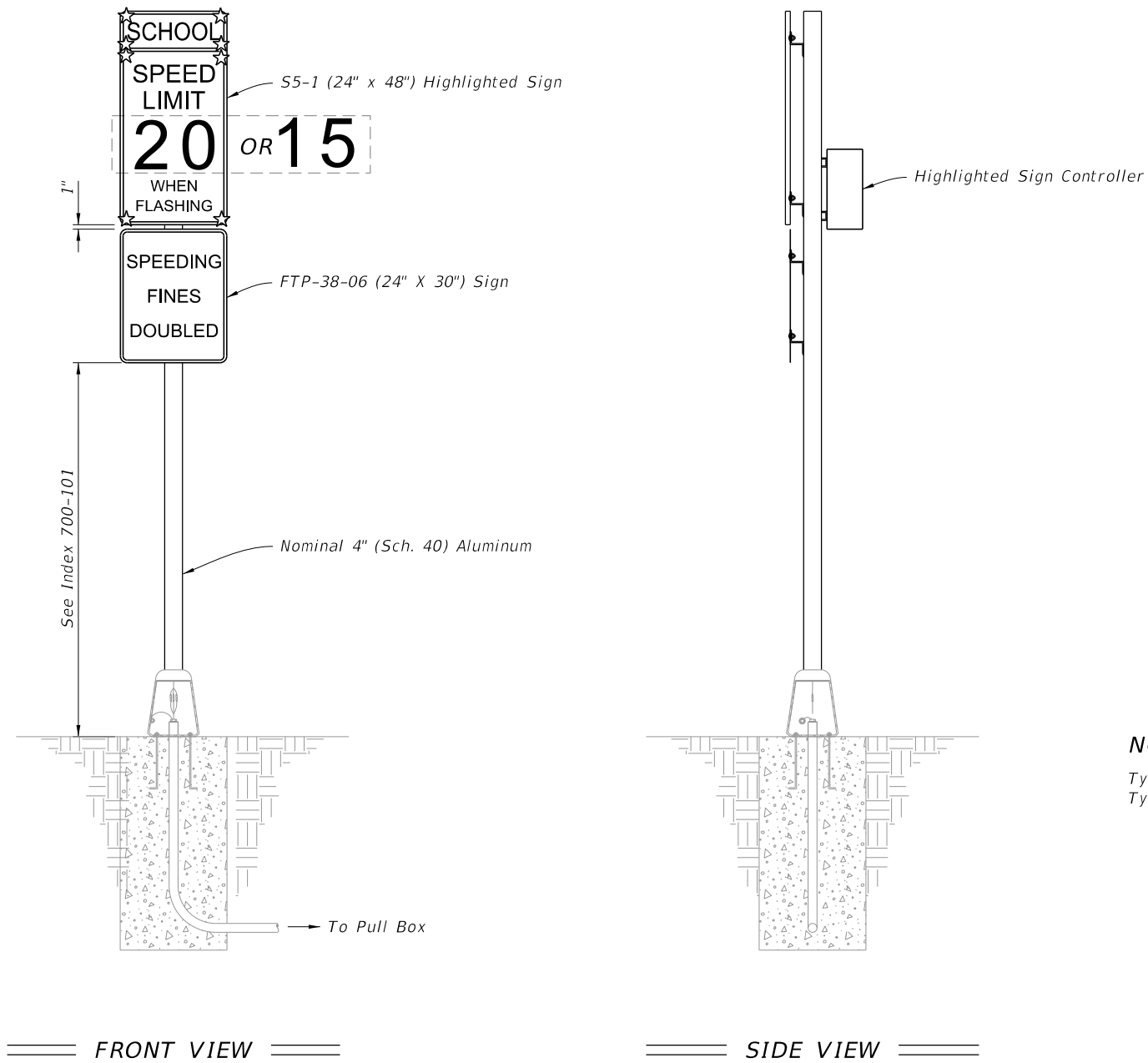

NOTE:
 Type A4 Assembly (conventionally-powered) is shown.
 Type B4 Assemblies (solar-powered) similar.

ROADSIDE SIGN ASSEMBLY-4

| | |
|---------------------------|--------------|
| LAST REVISION 07/01/19 | DESCRIPTION: |
|---------------------------|--------------|



FY 2021-22
 STANDARD PLANS

ENHANCED HIGHWAY SIGNING ASSEMBLIES

INDEX
 700-120

SHEET
 6 of 10

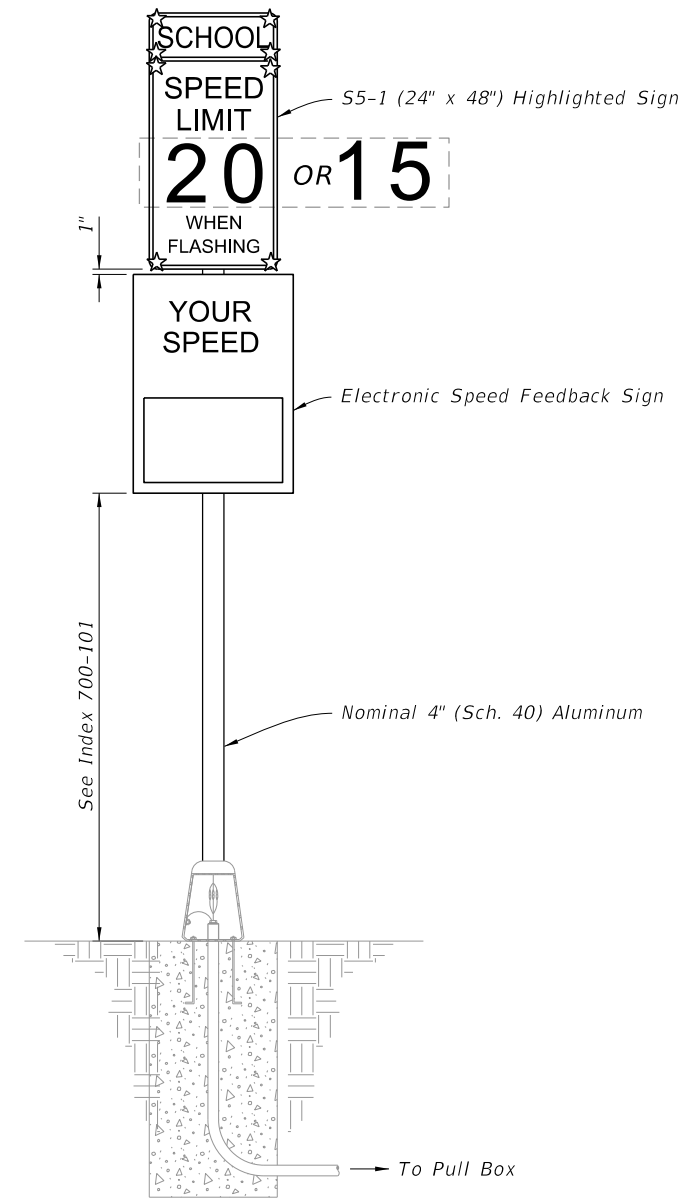

==== FRONT VIEW ====

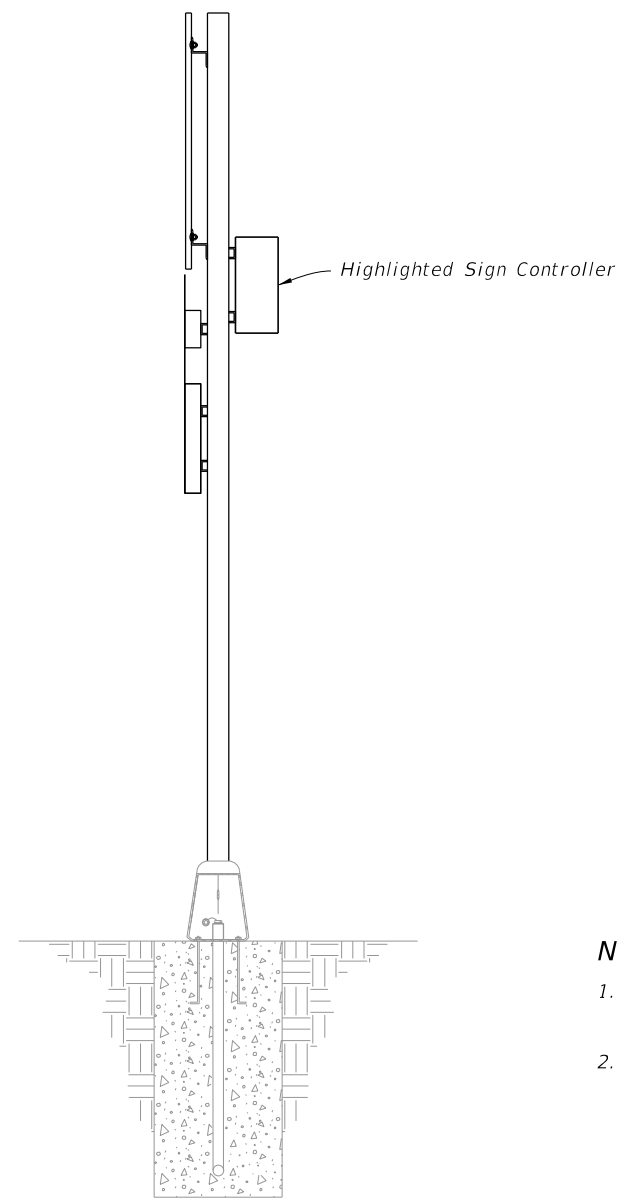

==== SIDE VIEW ====

NOTES:

1. Type A5 Assembly (conventionally-powered) is shown. Type B5 Assemblies (solar-powered) similar.
2. Use electronic speed feedback sign with 15" high numerals for posted speed of 45 mph or less, and 18" high numerals for posted speeds greater than 45 mph.

10/8/2020 12:03:51 PM

ROADSIDE SIGN ASSEMBLY-5

| | | |
|---------------------------|----------|--------------|
| LAST REVISION 07/01/19 | REVISION | DESCRIPTION: |
|---------------------------|----------|--------------|



FY 2021-22
STANDARD PLANS

ENHANCED HIGHWAY SIGNING ASSEMBLIES

INDEX
700-120

SHEET
7 of 10

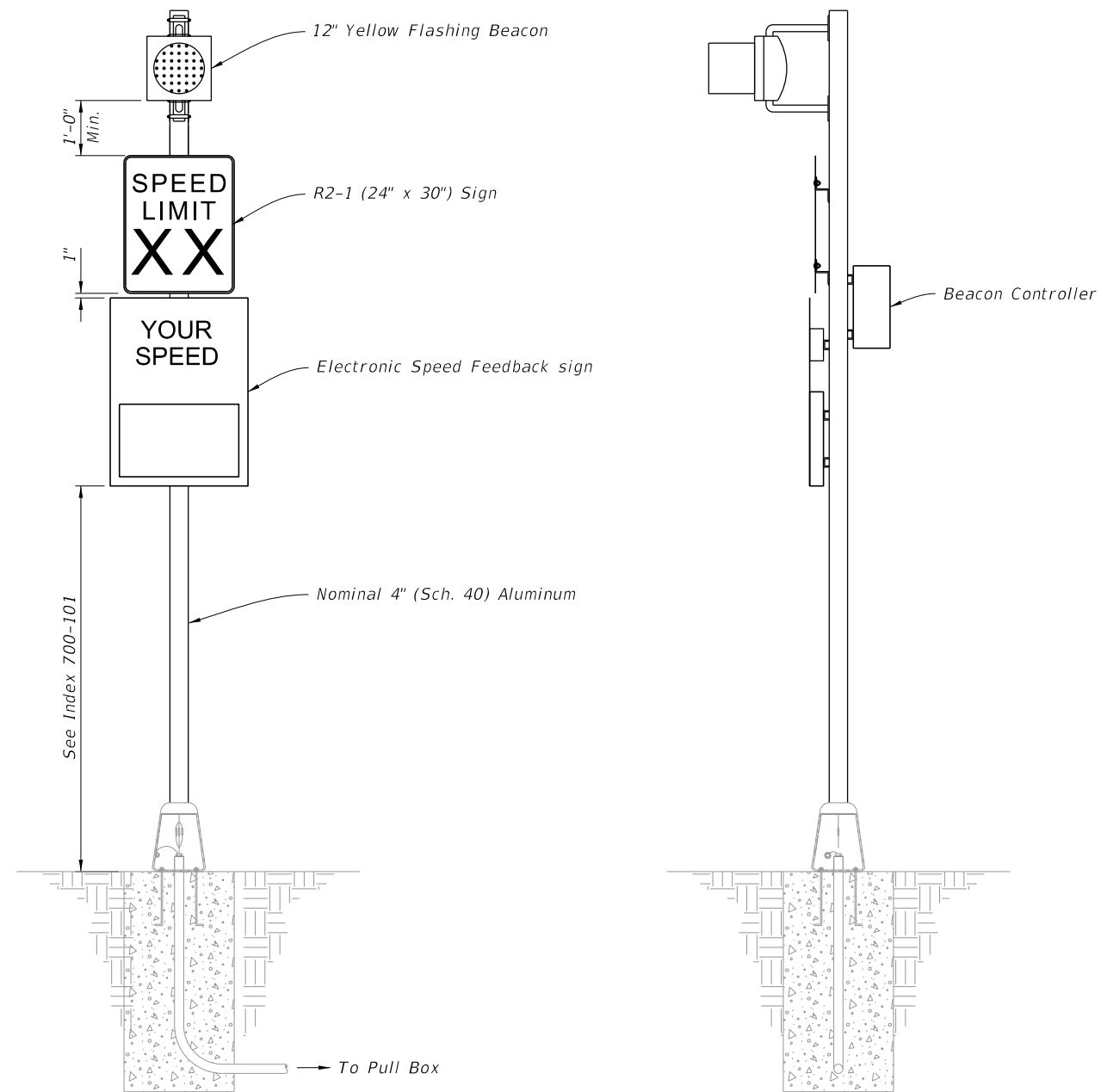

==== FRONT VIEW ====

==== SIDE VIEW ====

NOTES:

1. Type A6 Assembly (conventionally-powered) is shown. Type B6 Assemblies (solar-powered) similar.
2. Use electronic speed feedback sign with 15" high numerals for posted speed of 45 mph or less, and 18" high numerals for posted speeds greater than 45 mph.

10/8/2020 12:03:53 PM

ROADSIDE SIGN ASSEMBLY-6

| | | |
|------------------------------|----------|--------------|
| LAST REVISION 07/01/19 | REVISION | DESCRIPTION: |
|------------------------------|----------|--------------|



FY 2021-22
STANDARD PLANS

ENHANCED HIGHWAY SIGNING ASSEMBLIES

INDEX
700-120

SHEET
8 of 10

11/20/2020 10:11:53 AM

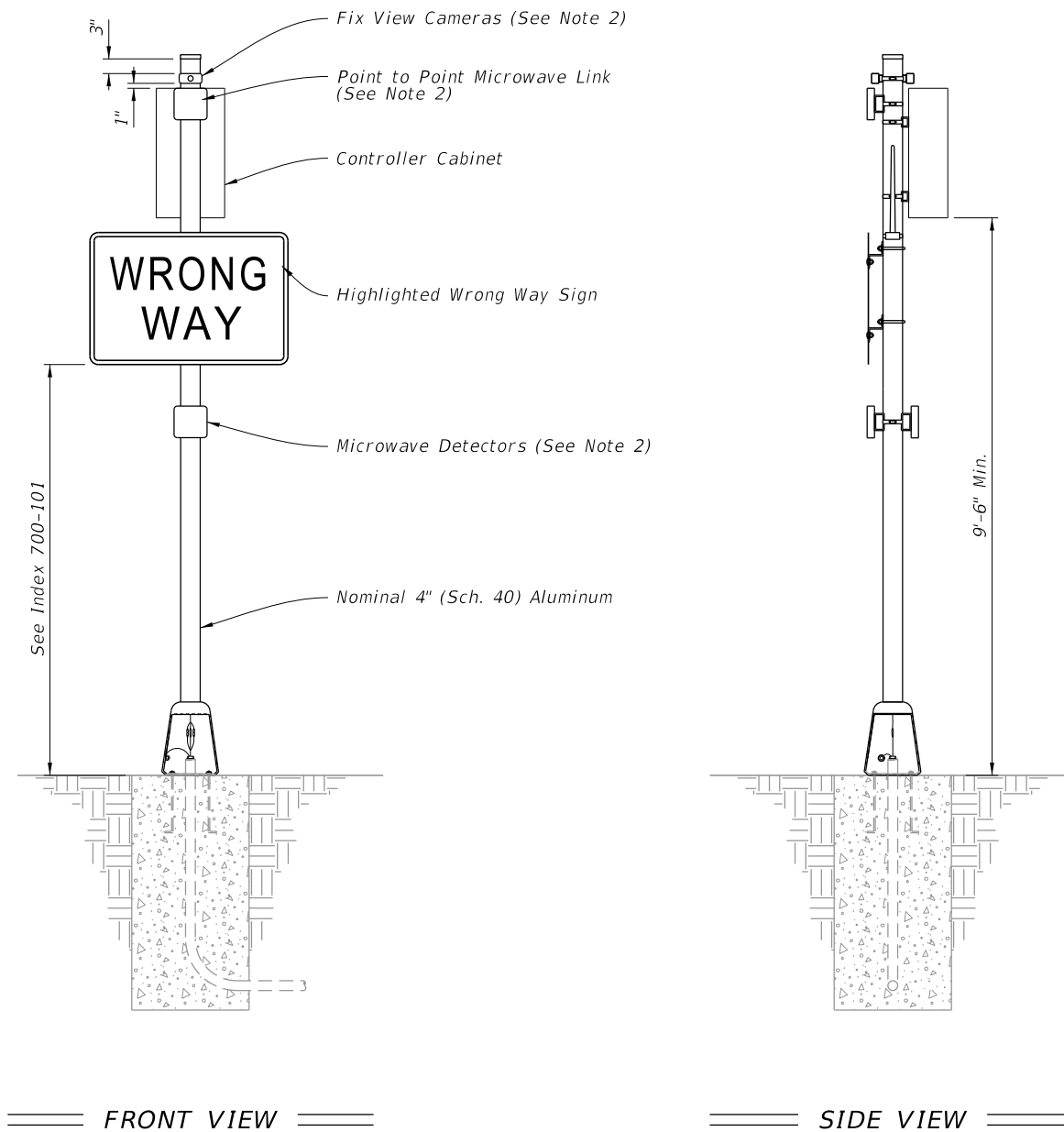

NOTES:

1. Type A7 Assembly (Conventionally-Powered) is shown.
2. Install cameras, point to point microwave link, microwave detectors, and antennas in accordance with the manufacturer's instructions.
3. For solar powered assemblies, install controller and batteries in the same ground mounted cabinet. Install a separate pole for mounting the solar panel. Install the solar panel pole and cabinet as close to the right of way boundary as possible. Orient solar panel to face South.

ROADSIDE SIGN ASSEMBLY-7

| | |
|---------------------------|--------------|
| LAST REVISION 11/01/20 | DESCRIPTION: |
|---------------------------|--------------|



FY 2021-22
STANDARD PLANS

ENHANCED HIGHWAY SIGNING ASSEMBLIES

INDEX
700-120

SHEET
9 of 10

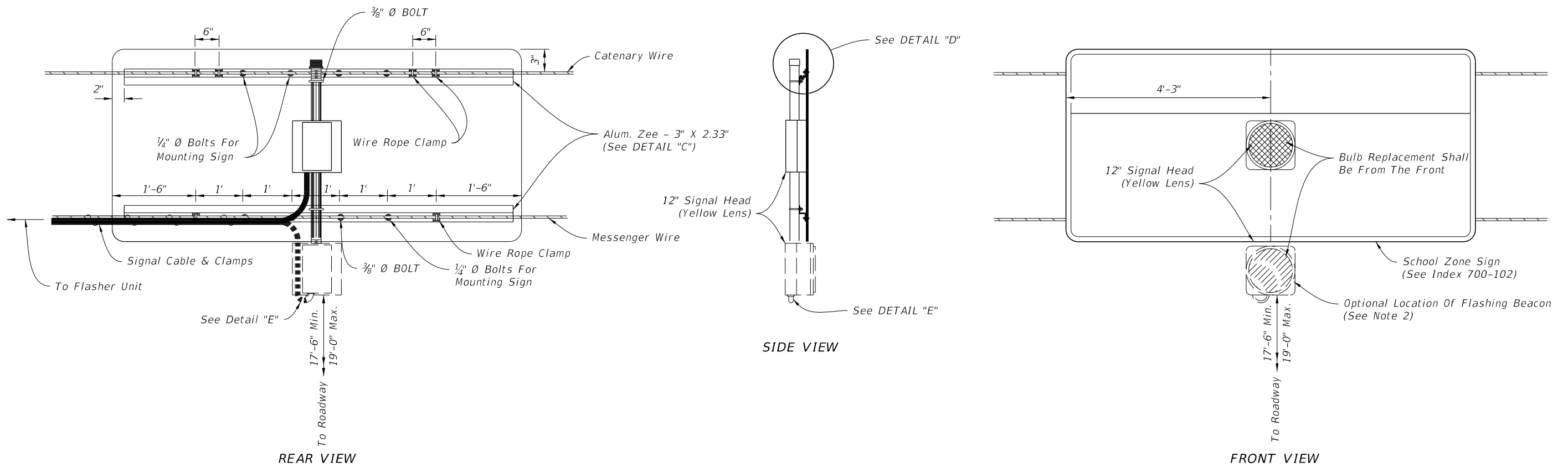

OVERHEAD SCHOOL SIGN ASSEMBLY

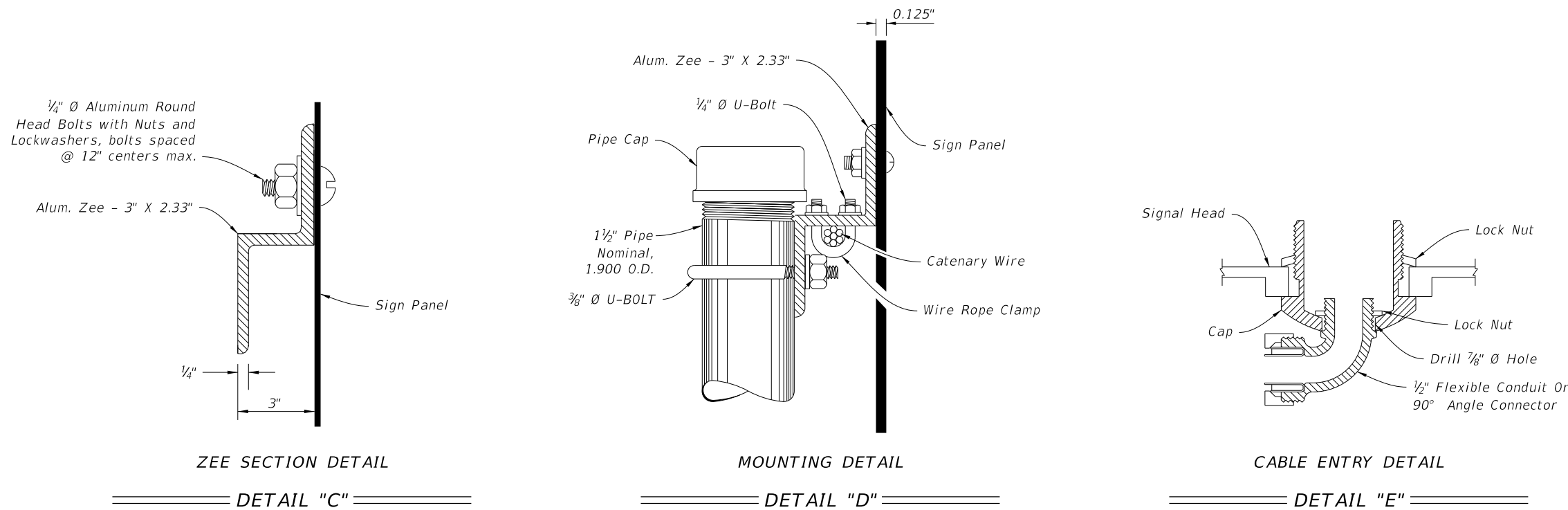

NOTES:

1. Flasher unit and cabinet to be placed on the strain pole supporting overhead sign assembly or on service pole. The flasher unit not to overhang private property or sidewalk.
2. Optional flashing beacon will be called for in the Plans. They may be placed within or below the panel, or face to the rear.

OVERHEAD SIGN ASSEMBLY

10/8/2020 12:03:57 PM

| | | | | | | |
|---------------------------|--------------|--|------------------------------|-------------------------------------|---------|----------|
| LAST REVISION 07/01/19 | DESCRIPTION: | | FY 2021-22 STANDARD PLANS | ENHANCED HIGHWAY SIGNING ASSEMBLIES | INDEX | SHEET |
| | | | | | 700-120 | 10 of 10 |

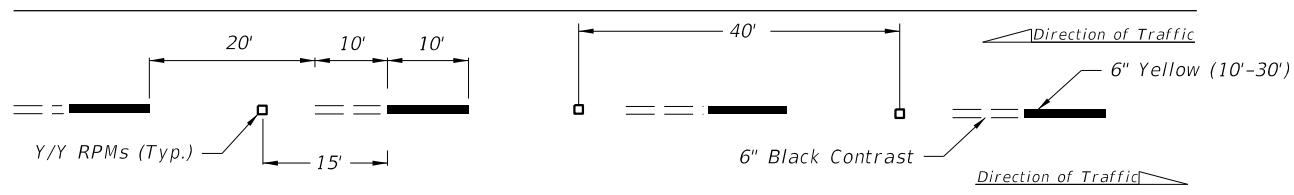

ALTERNATING SKIP LINE

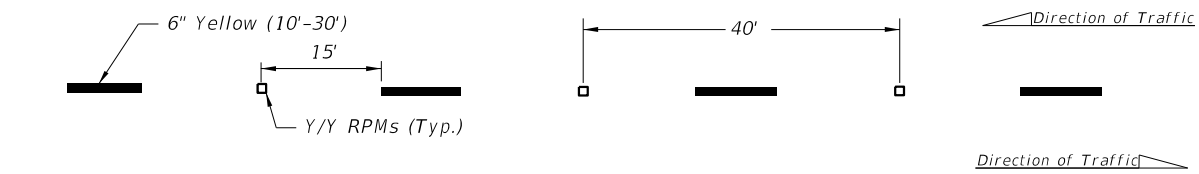

SKIP LINE

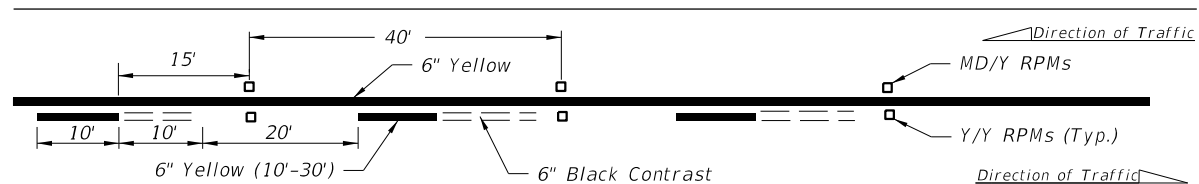

SOLID LINE WITH ALTERNATING SKIP

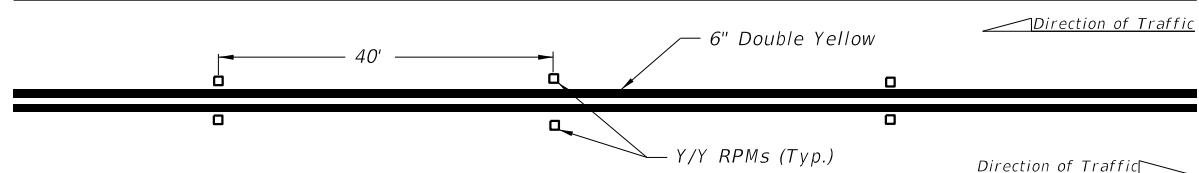

DOUBLE SOLID LINE

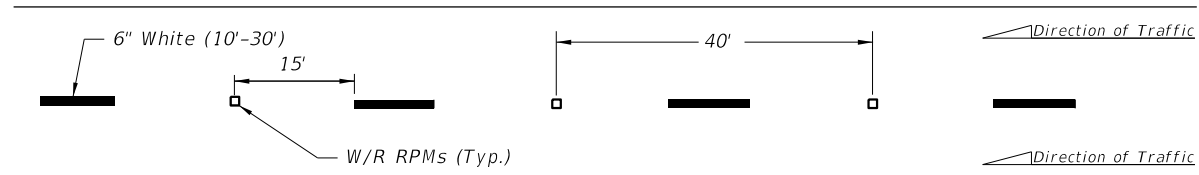

MULTILANE

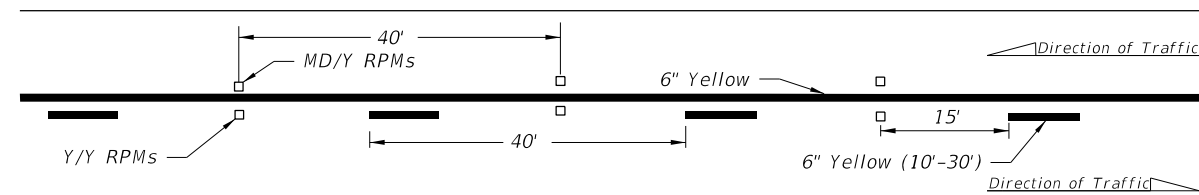

SOLID LINE WITH SKIP

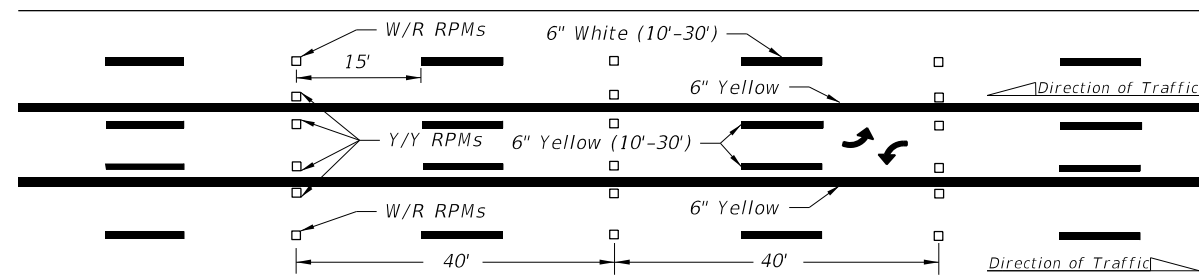

SKIP LINE WITH TWO-WAY LEFT TURN LANE

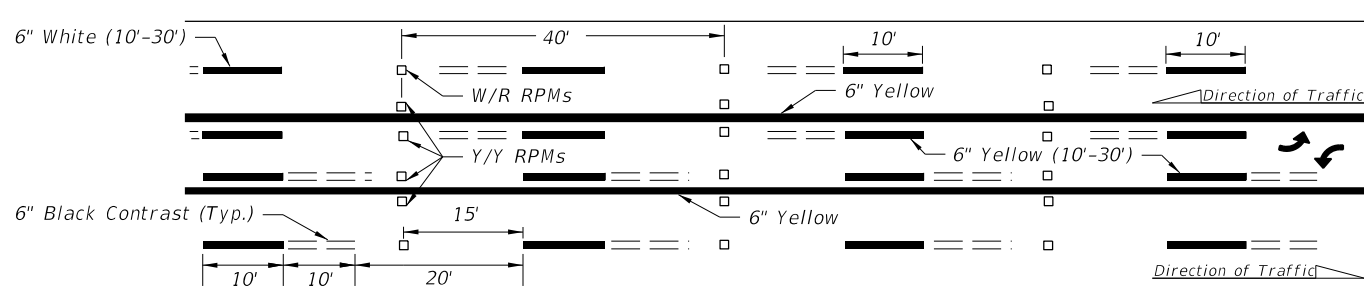

ALTERNATING SKIP LINE WITH TWO-WAY LEFT TURN LANE

GENERAL NOTES:

1. Offset all RPMs 1" from solid longitudinal lines unless otherwise noted or shown.
2. Spacing may be reduced for sharp curves if required.
3. For placement of RPMs on ramps, see Index 711-003.
4. Make the traffic face of the RPM the same color as the pavement marking that it is supplementing.

LEGEND:

- B/C = BACK OF CURB
- EOP = EDGE OF PAVEMENT
- RPM = RAISED PAVEMENT MARKER
- W/R = WHITE/RED RPM
- Y/Y = YELLOW/YELLOW RPM
- Y/R = YELLOW/RED RPM
- MD/Y = MONO-DIRECTIONAL YELLOW RPM

10/8/2020 12:03:58 PM

| | | | | | | |
|---------------------------|----------|--------------|--|--|-------------------------|------------------------|
| LAST REVISION 11/01/18 | REVISION | DESCRIPTION: |  FY 2021-22 STANDARD PLANS | TYPICAL PLACEMENT OF RAISED PAVEMENT MARKERS | INDEX 706-001 | SHEET 1 of 6 |
|---------------------------|----------|--------------|--|--|-------------------------|------------------------|

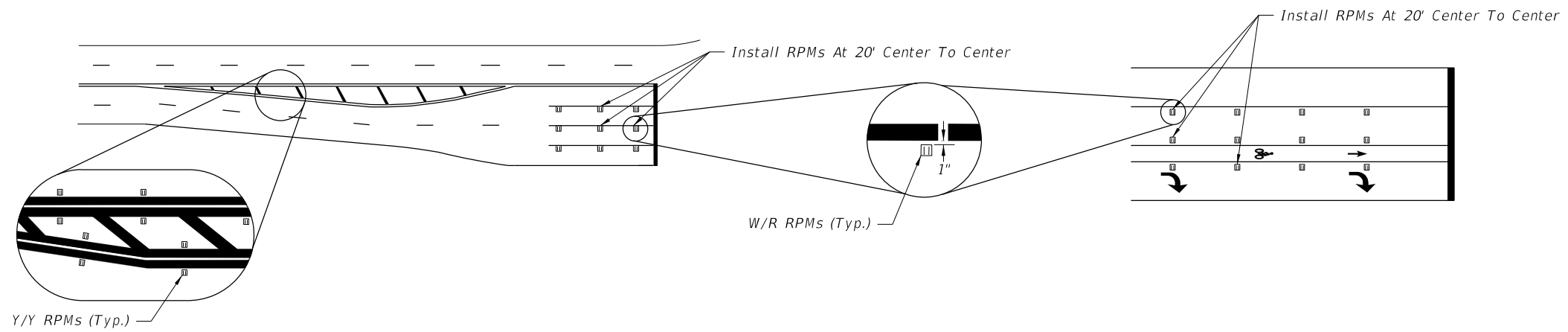

RPM PLACEMENT AT INTERSECTIONS

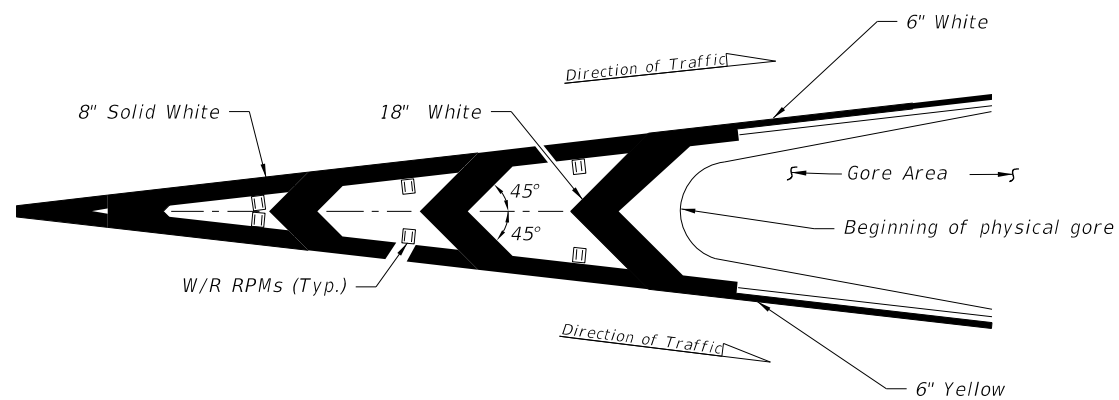

RPM PLACEMENT AT TRAFFIC CHANNELIZATION AT GORE
(Traffic Flows In Same Direction)

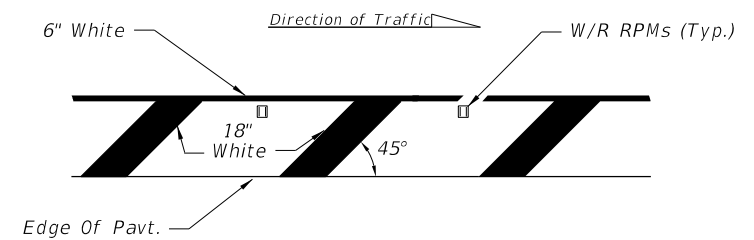

RPM PLACEMENT AT ROADSIDE CROSSHATCHING

NOTE:

Center the Raised Pavement Markers between chevrons and crosshatching.

Right side of the roadway shown. For the left side of roadway, the pavement marking is yellow and oriented opposite hand.

LEGEND:

- B/C = BACK OF CURB
- EOP = EDGE OF PAVEMENT
- RPM = RAISED PAVEMENT MARKER
- W/R = WHITE/RED RPM
- Y/Y = YELLOW/YELLOW RPM
- Y/R = YELLOW/RED RPM
- MD/Y = MONO-DIRECTIONAL YELLOW RPM

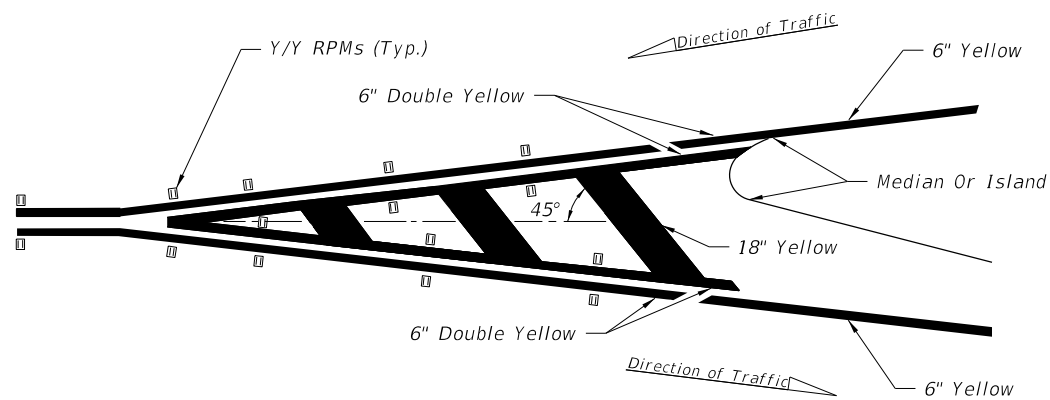

RPM PLACEMENT AT TRAFFIC SEPARATION
(Traffic Flows In Opposite Direction)

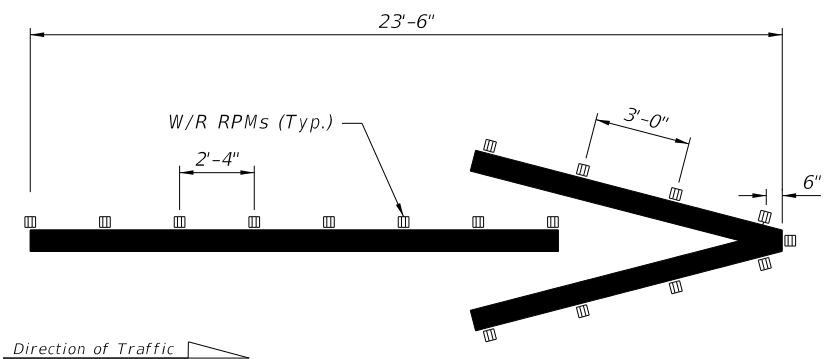

WRONG-WAY ARROW

3/12/2021 7:00:34 AM

| | | |
|---------------------------|----------|--------------|
| LAST REVISION 11/01/18 | REVISION | DESCRIPTION: |
|---------------------------|----------|--------------|



FY 2021-22
STANDARD PLANS

TYPICAL PLACEMENT OF
RAISED PAVEMENT MARKERS

INDEX
706-001

SHEET
2 of 6

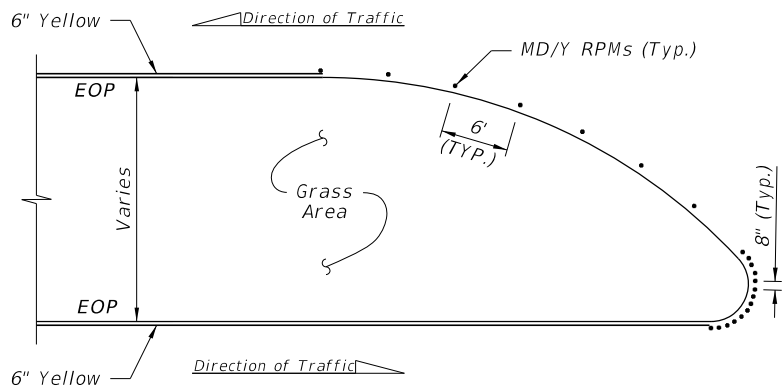

DETAIL "A"

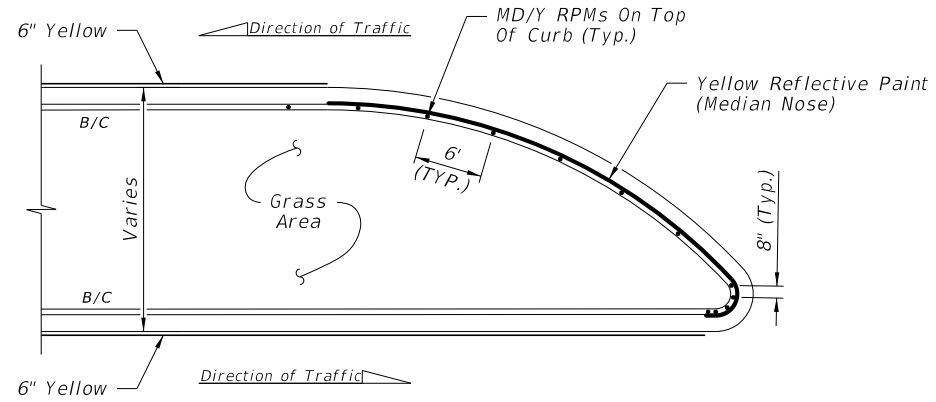

DETAIL "D"

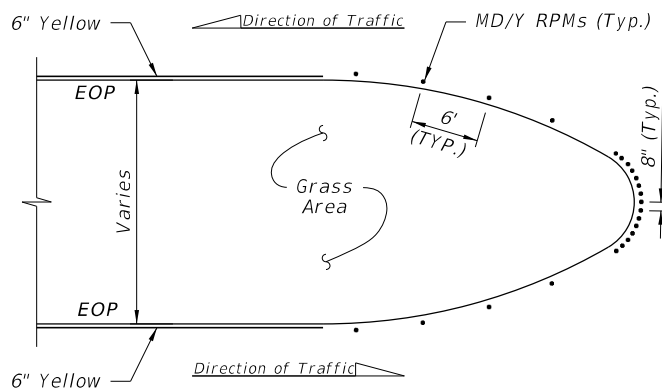
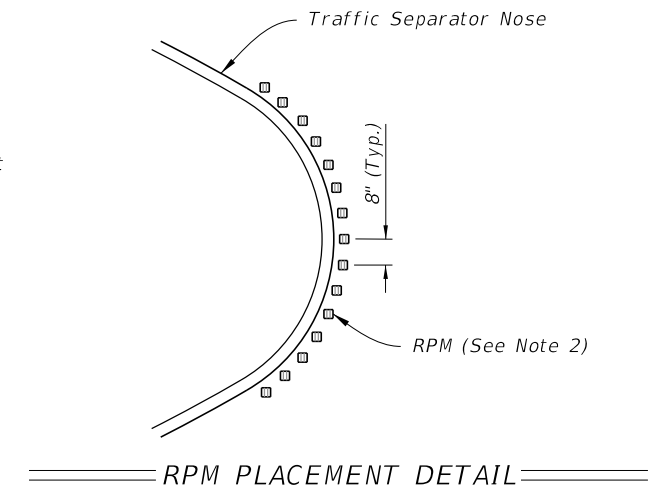

DETAIL "B"

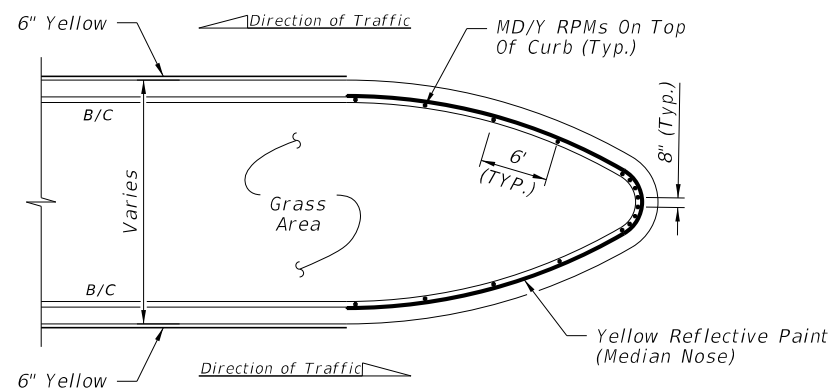

DETAIL "E"

| POSTED SPEED LIMIT MPH | "Y" FEET |
|------------------------|----------|
| 30 OR LESS | 10 |
| 35 | 20 |
| 40 | 20 |
| 45 | 30 |
| 50 OR MORE | 40 |

LEGEND:

- B/C = BACK OF CURB
- EOP = EDGE OF PAVEMENT
- RPM = RAISED PAVEMENT MARKER
- W/R = WHITE/RED RPM
- Y/Y = YELLOW/YELLOW RPM
- Y/R = YELLOW/RED RPM
- MD/Y = MONO-DIRECTIONAL YELLOW RPM

NOTES:

1. For Type "E" Curb, install RPMs along the pavement edge marking using the same spacing shown.
2. Orient traffic faces of RPMs in curb median radii to be parallel to direction of travel lanes.

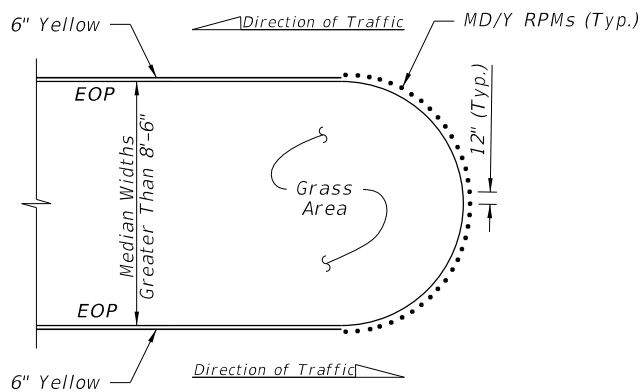

DETAIL "C"

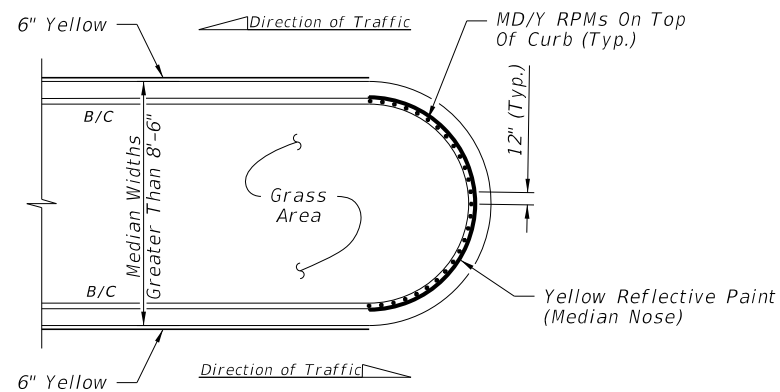

DETAIL "F"

FLUSH MEDIAN OPENINGS

TYPE "D" OR "F" CURB

RPM PLACEMENT AT MEDIAN OPENINGS
(When called for in the Plans)

10/8/2020 12:04:01 PM

| LAST REVISION | DESCRIPTION: |
|---------------|--------------|
| 11/01/19 | |



FY 2021-22
STANDARD PLANS

TYPICAL PLACEMENT OF
RAISED PAVEMENT MARKERS

INDEX
706-001

SHEET
3 of 6

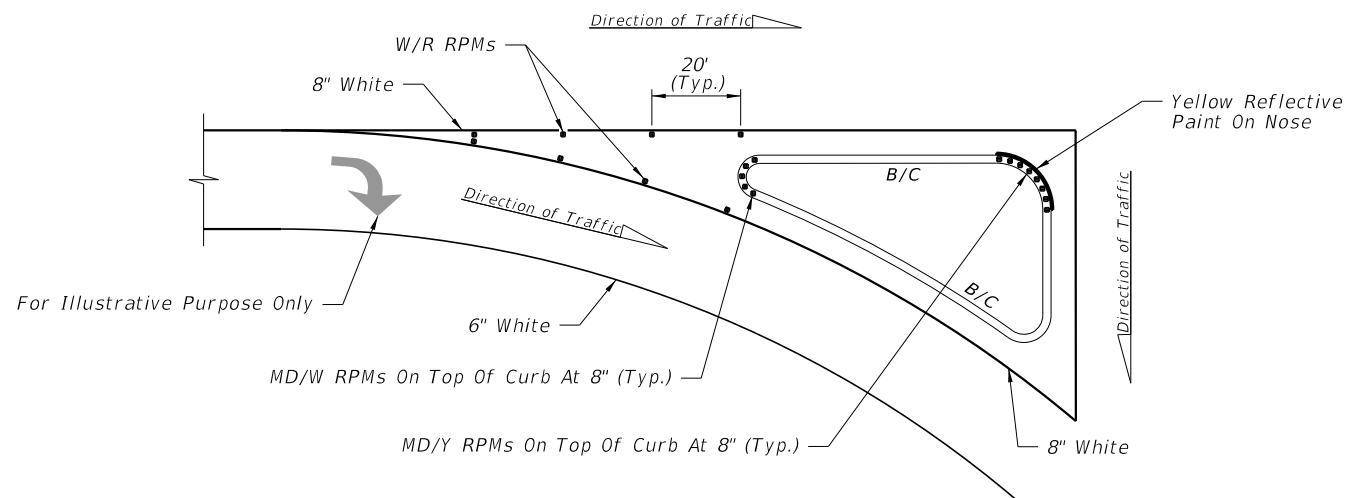

DETAIL "G"

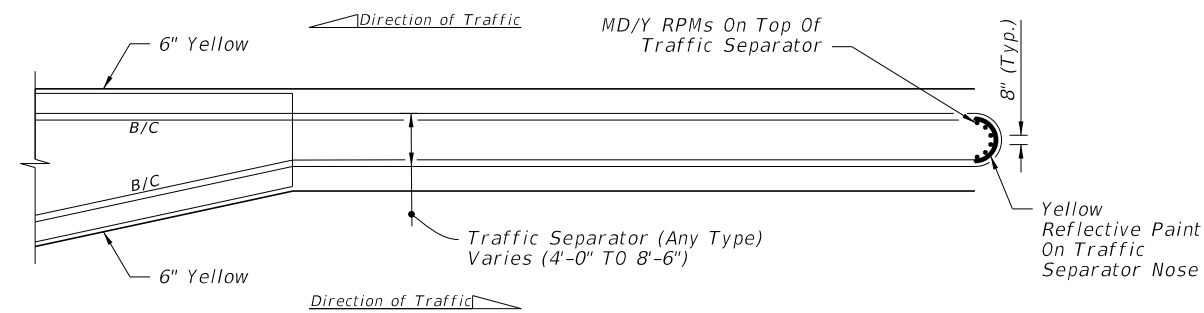

DETAIL "J"

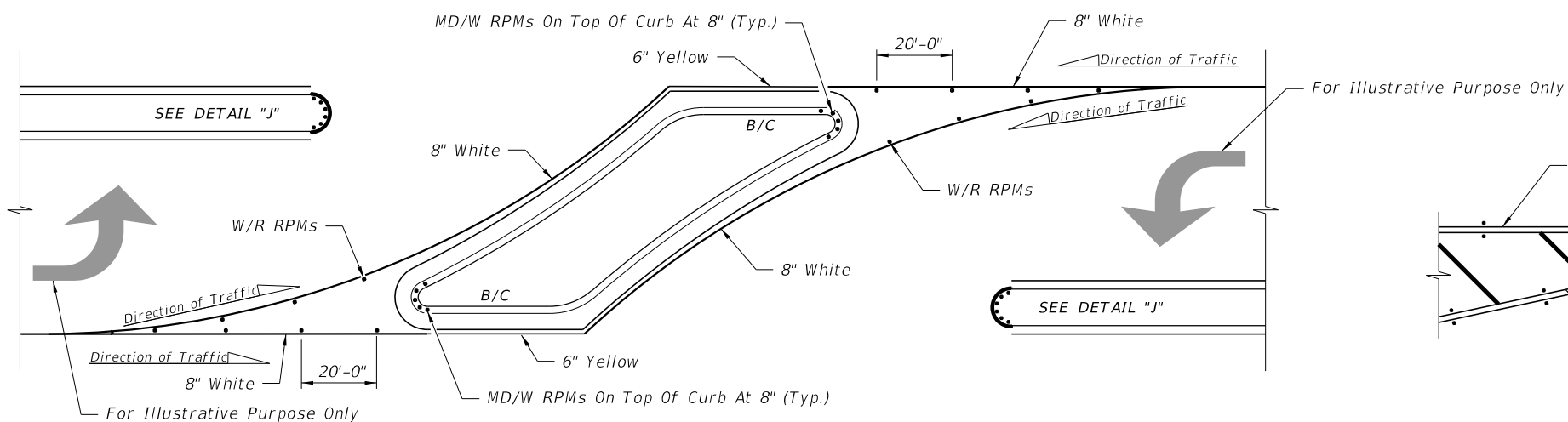

DETAIL "H"

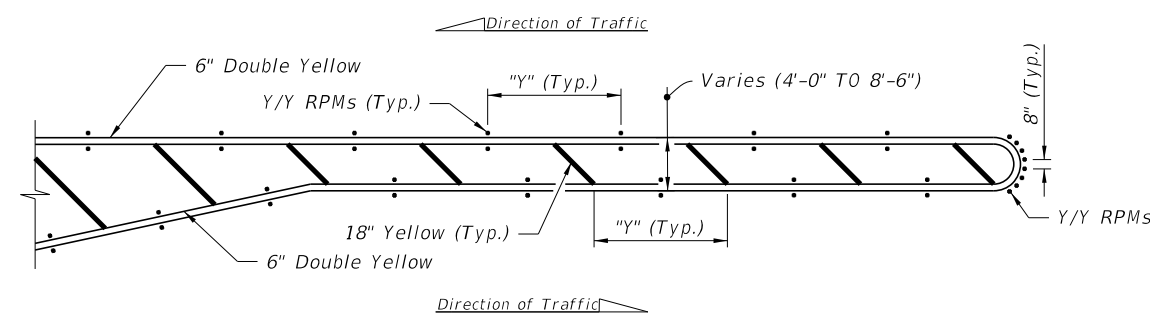

DETAIL "K"

RPM PLACEMENT AT ISLANDS
(When called for in the Plans)

RPM PLACEMENT AT TRAFFIC SEPARATORS
(When called for in the Plans)

| POSTED SPEED LIMIT MPH | "y" FEET |
|------------------------|----------|
| 30 OR LESS | 10 |
| 35 | 20 |
| 40 | 20 |
| 45 | 30 |
| 50 OR MORE | 40 |

NOTES:

1. For Type "E" Curb install RPMs along the pavement edge marking using the same spacing shown.
2. Orient traffic faces of RPMs in median radii to be parallel to direction of travel lanes.

LEGEND:

- B/C = BACK OF CURB
- EOP = EDGE OF PAVEMENT
- RPM = RAISED PAVEMENT MARKER
- W/R = WHITE/RED RPM
- Y/Y = YELLOW/YELLOW RPM
- Y/R = YELLOW/RED RPM
- MD/Y = MONO-DIRECTIONAL YELLOW RPM
- MD/W = MONO-DIRECTIONAL WHITE RPM

10/8/2020 12:04:02 PM

| LAST REVISION | DESCRIPTION: |
|---------------|--------------|
| 11/01/18 | |



FY 2021-22
STANDARD PLANS

**TYPICAL PLACEMENT OF
RAISED PAVEMENT MARKERS**

INDEX
706-001

SHEET
4 of 6

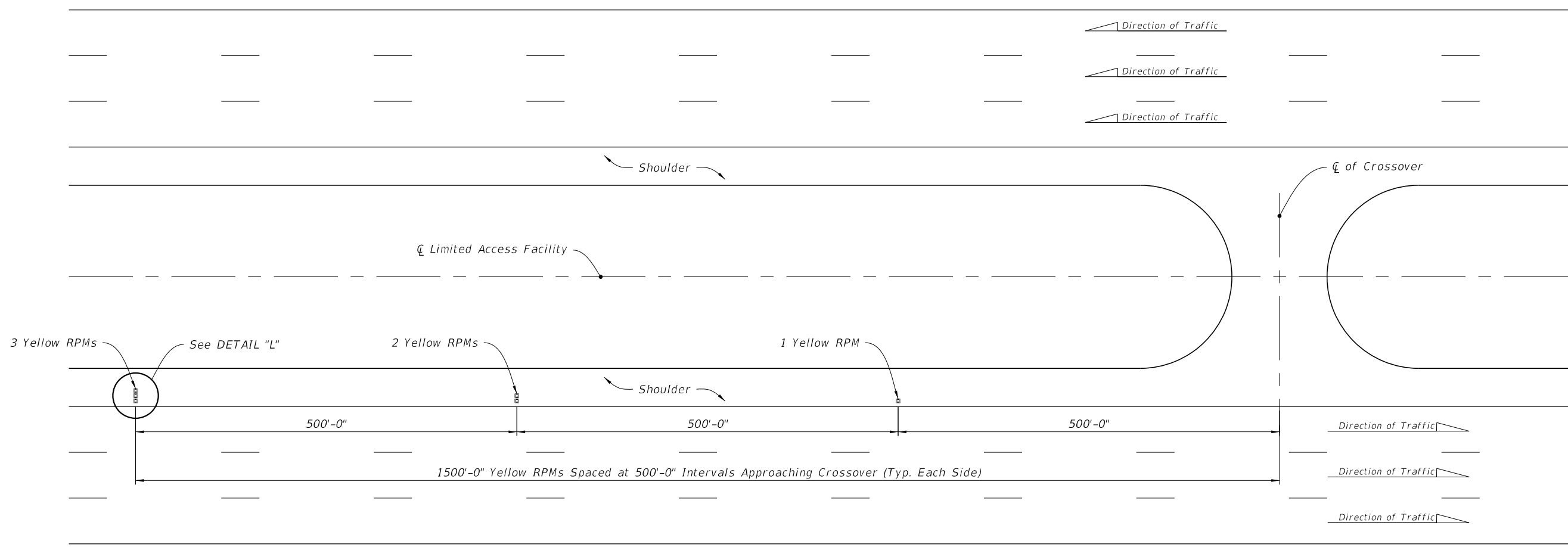

RPM PLACEMENT FOR CROSSOVERS ON LIMITED ACCESS ROADWAYS

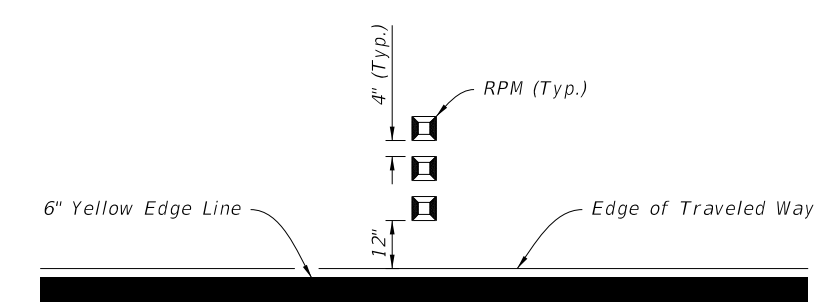

DETAIL "L"

10/8/2020 12:04:05 PM

| | | | | | | |
|---------------------------|----------|--------------|--|---|------------------|-----------------|
| LAST REVISION 11/01/18 | REVISION | DESCRIPTION: |  FY 2021-22 STANDARD PLANS | TYPICAL PLACEMENT OF RAISED PAVEMENT MARKERS | INDEX 706-001 | SHEET 5 of 6 |
|---------------------------|----------|--------------|--|---|------------------|-----------------|

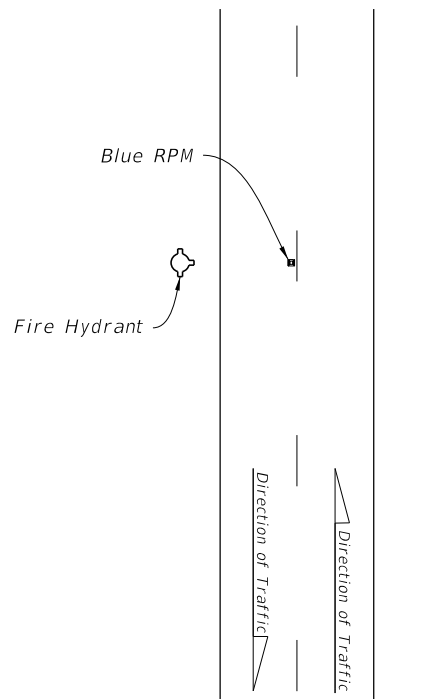

TWO-LANE ROADWAY

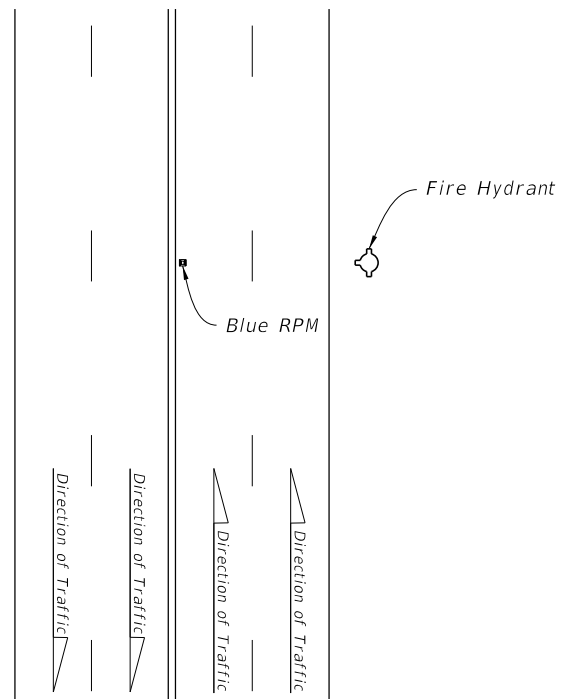

MULTILANE ROADWAY

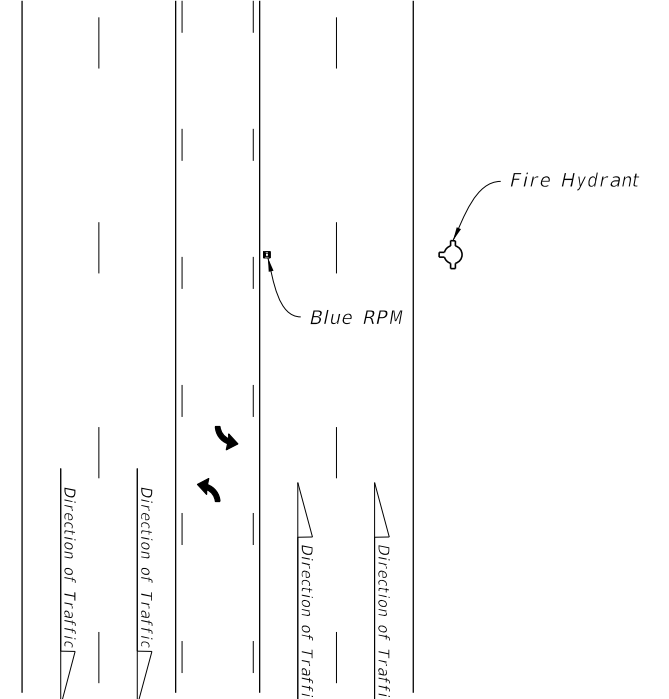

MULTILANE ROADWAY WITH TURN LANE

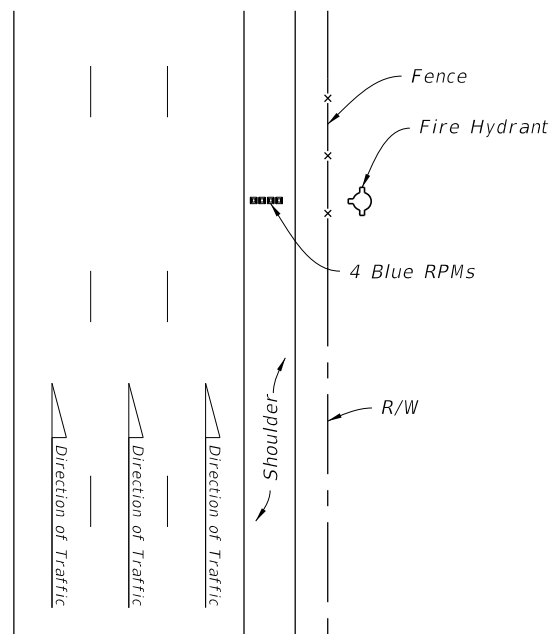

LIMITED ACCESS ROADWAY

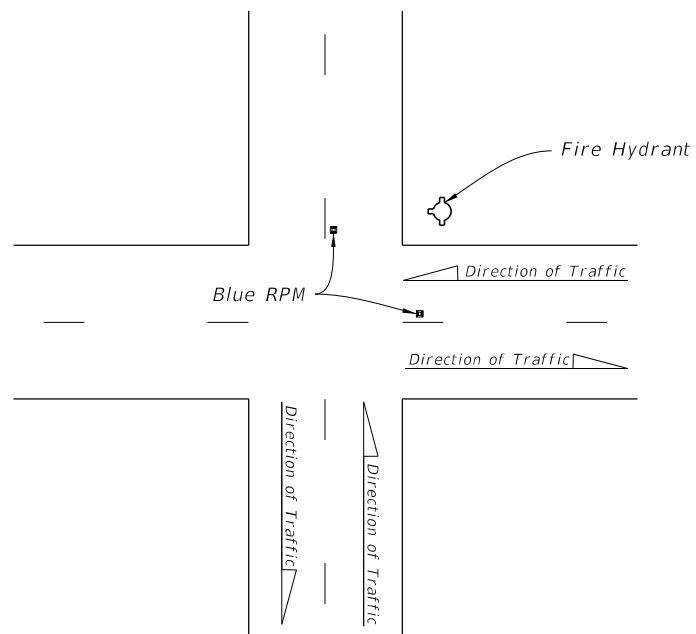

TWO-LANE ROADWAY AT INTERSECTION

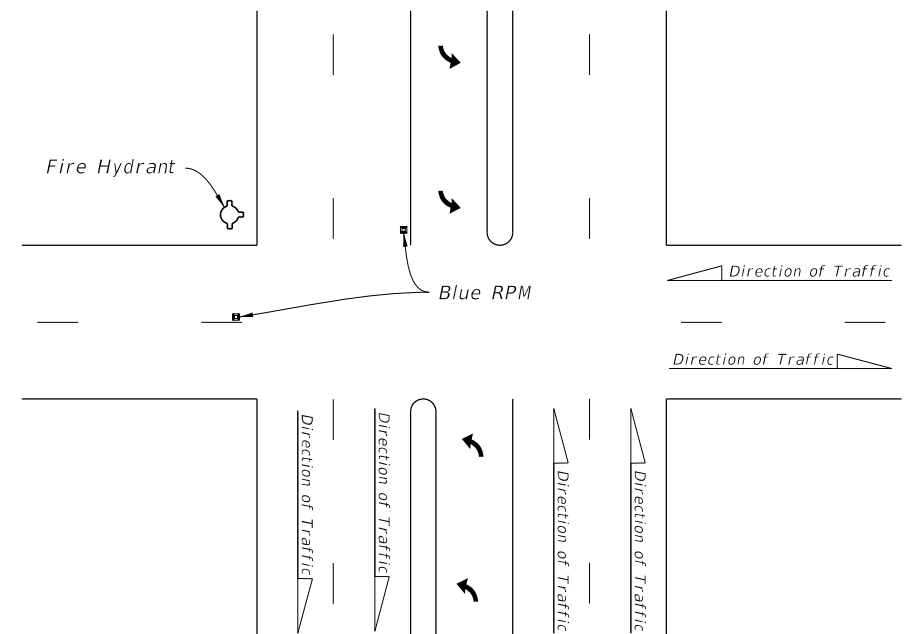

MULTILANE ROADWAY AT INTERSECTION

BLUE RPM PLACEMENT

10/8/2020 12:04:08 PM

| | | |
|---------------------------|----------|--------------|
| LAST REVISION 11/01/18 | REVISION | DESCRIPTION: |
|---------------------------|----------|--------------|

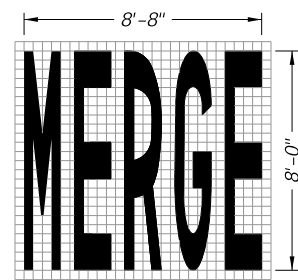

34 S.F.

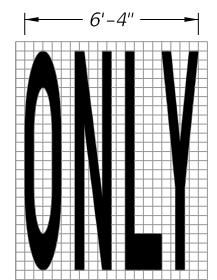

22 S.F.

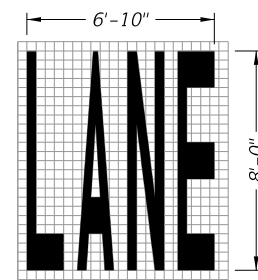

23 S.F.

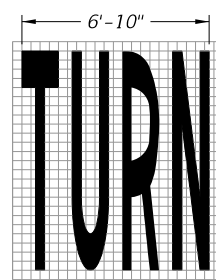

24 S.F.

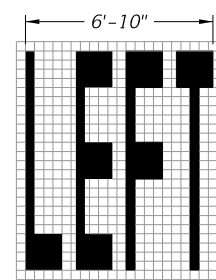

20 S.F.

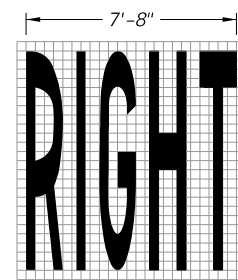

26 S.F.

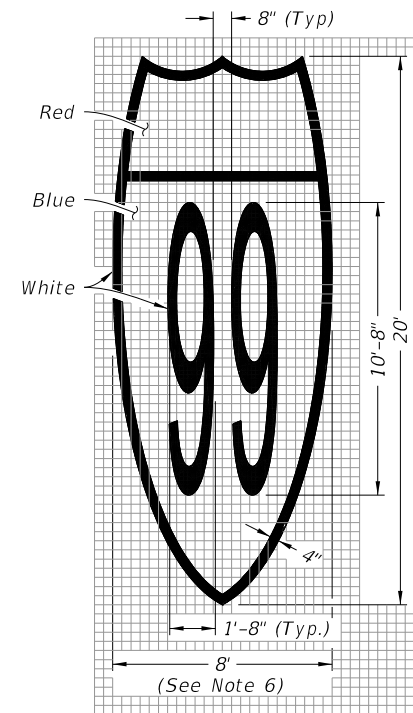

Route Shield for Limited Access Roadways (Interstate Route Shield Shown; U.S. and State Route Shield Similar)

128 S.F.

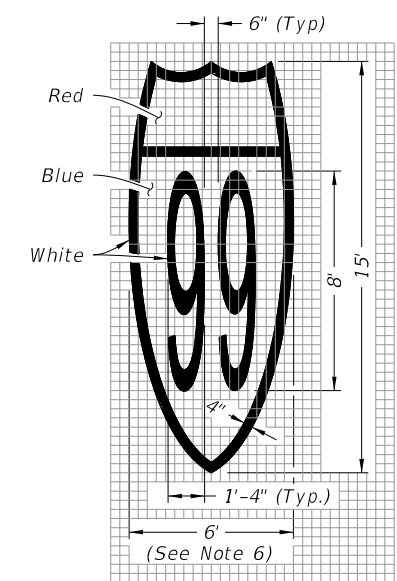

Route Shield for Arterials and Collectors (Interstate Route Shield Shown; U.S. and State Route Shield Similar)

72 S.F.

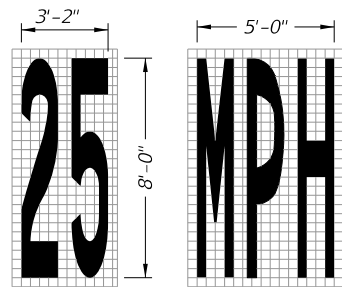

13 S.F.

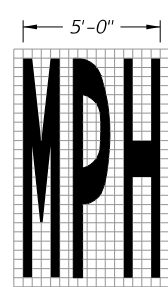

20 S.F.

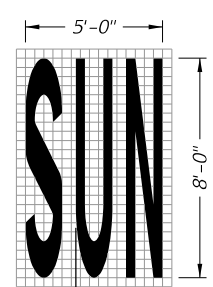

20 S.F.

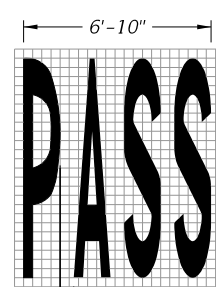

23 S.F.

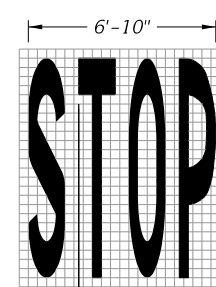

22 S.F.

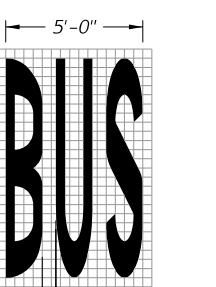

20 S.F.

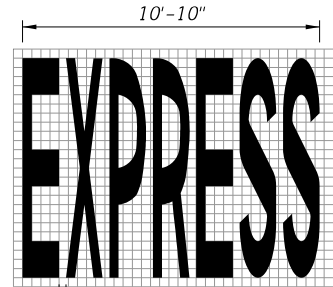

43 S.F.

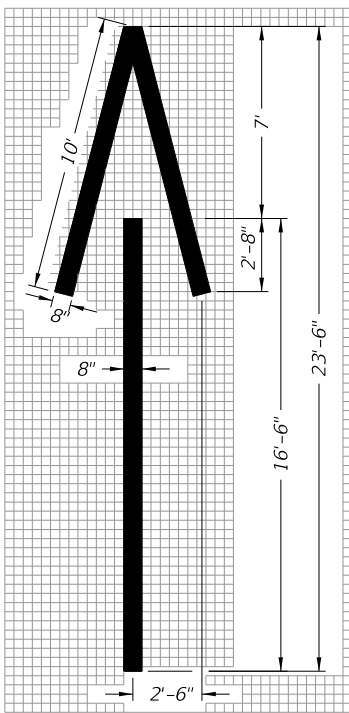

Wrong-Way Arrow
24 S.F.

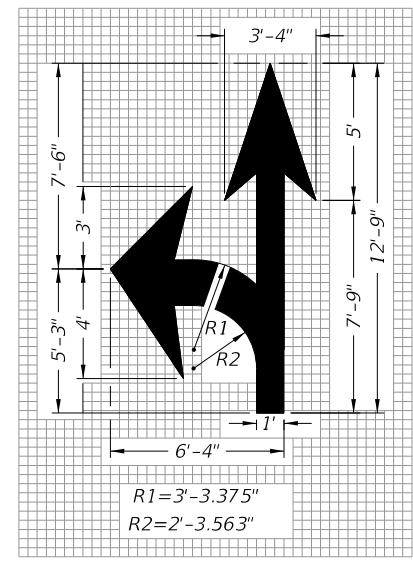

Turn and Through Lane-Use Arrow
29 S.F.

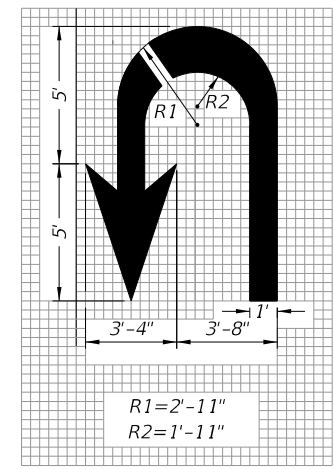

U Turn Lane-Use Arrow
27 S.F.

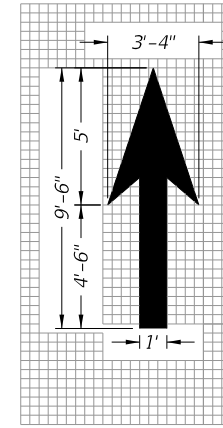

Through Lane-Use Arrow
12 S.F.

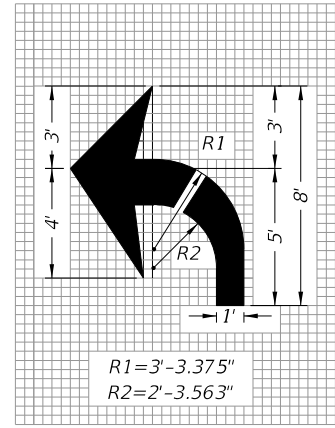

Turn Lane-Use Arrow (Left Turn Shown - Right Turn Similar)
17 S.F.

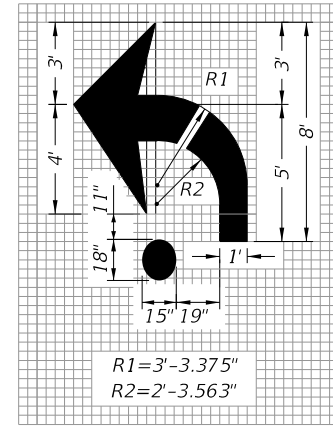

Roundabout Approach Arrow
19 S.F.

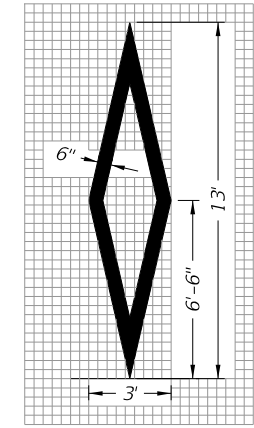

Preferential Lane Symbol
11 S.F.

NOTES FOR PAVEMENT MESSAGES:

1. When an arrow or another pavement message is used with a pavement message, maintain a minimum distance of "S" between items, measured from the base of each item. See the Pavement Message Spacing Table for "S" value.
2. Place all pavement messages 25' back from the stop line.
3. Dimensions are within 1" ±.
4. All grids are 4" x 4".
5. All pavement messages must be white except route shields.
6. Increase width of route shield for routes with three digits.

| PAVEMENT MESSAGE SPACING TABLE | |
|--------------------------------|---------------------|
| Posted Speed (mph) | Distance "S" (feet) |
| ≤ 25 | 40 |
| 30 - 35 | 56 |
| 40 - 45 | 72 |
| ≥ 50 | 88 |

PAVEMENT MESSAGE AND ARROW DETAILS

GENERAL NOTE:

1. See Index 509-070 for pavement markings at railroad crossings.

10/8/2020 12:04:10 PM

| LAST REVISION | DESCRIPTION: |
|---------------|--------------|
| 11/01/19 | |

**FY 2021-22
STANDARD PLANS**

PAVEMENT MARKINGS

| INDEX | SHEET |
|---------|---------|
| 711-001 | 1 of 13 |

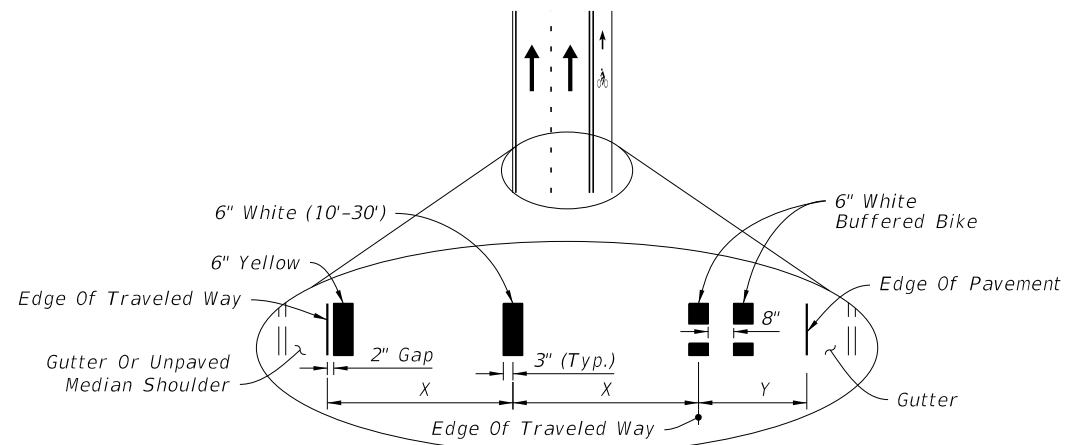

CURB AND GUTTER

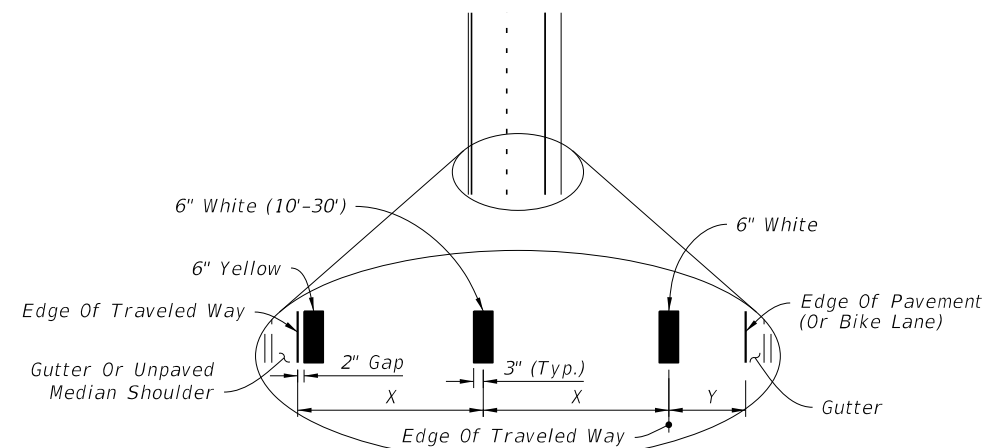

CURB AND GUTTER

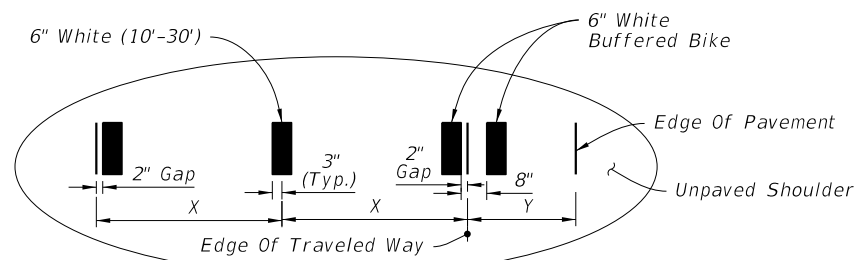

FLUSH SHOULDER

X = LANE WIDTH (FT.)
Y = BUFFERED BIKE LANE WIDTH (FT.)

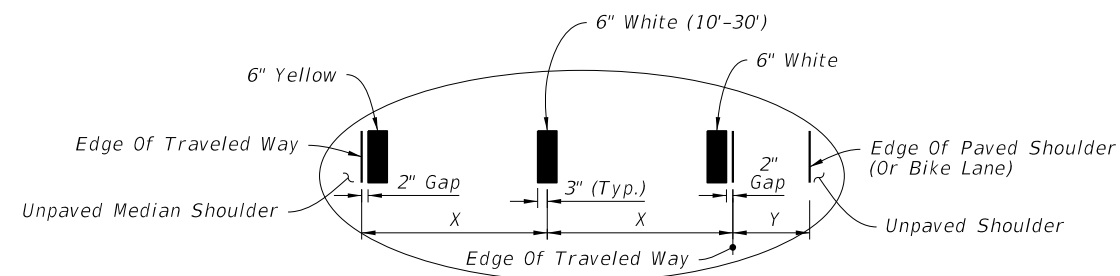

FLUSH SHOULDER

X = LANE WIDTH (FT.)
Y = PAVED SHOULDER / BIKE LANE

=====**STRIPING FOR BUFFERED BIKE LANE**=====

=====**STRIPING WITH SHOULDER OR NON-BUFFERED BIKE LANE**=====

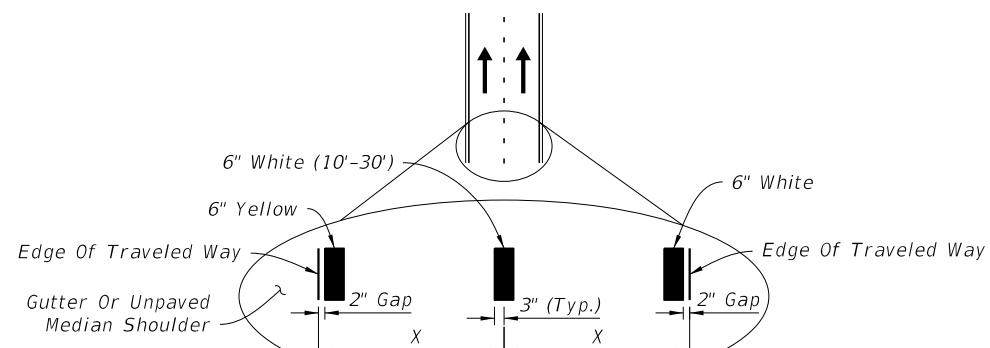

X = LANE WIDTH (FT.)

=====**STRIPING WITH NO SHOULDER OR BIKE LANE**=====

NOTES:

1. Lane widths (X) may not be same for each lane in the section.
2. For placement of RPMs, see Index 706-001.

10/8/2020 12:04:15 PM

| | | | | | | |
|---------------------------|----------|--------------|---|-------------------|------------------|------------------|
| LAST REVISION 11/01/18 | REVISION | DESCRIPTION: |  FY 2021-22 STANDARD PLANS | PAVEMENT MARKINGS | INDEX 711-001 | SHEET 3 of 13 |
|---------------------------|----------|--------------|---|-------------------|------------------|------------------|

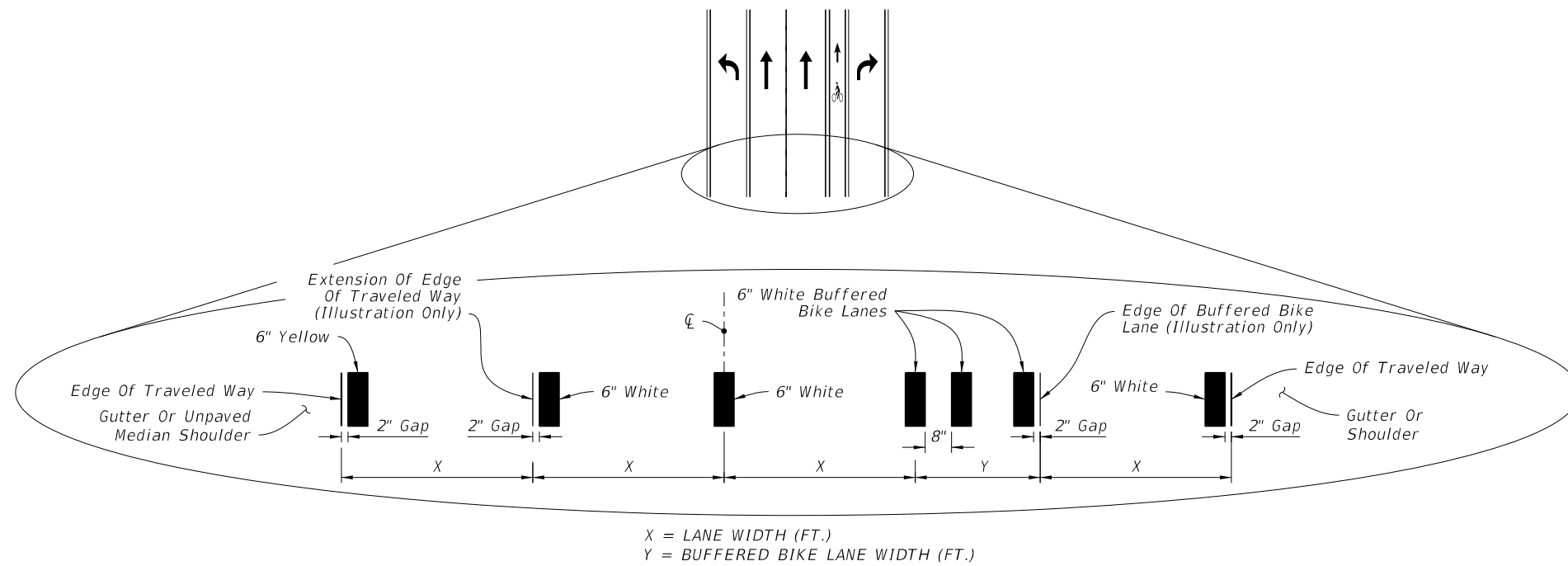

INTERSECTION APPROACH STRIPING WITH TURN LANES AND BUFFERED BIKE LANE KEY HOLE

NOTES:

1. Lane widths (X) may not be same for each lane in the section.
3. For placement of RPMs, see Index 706-001.
4. For placement of Express Lane markers and associated RPMs, see the Plans.

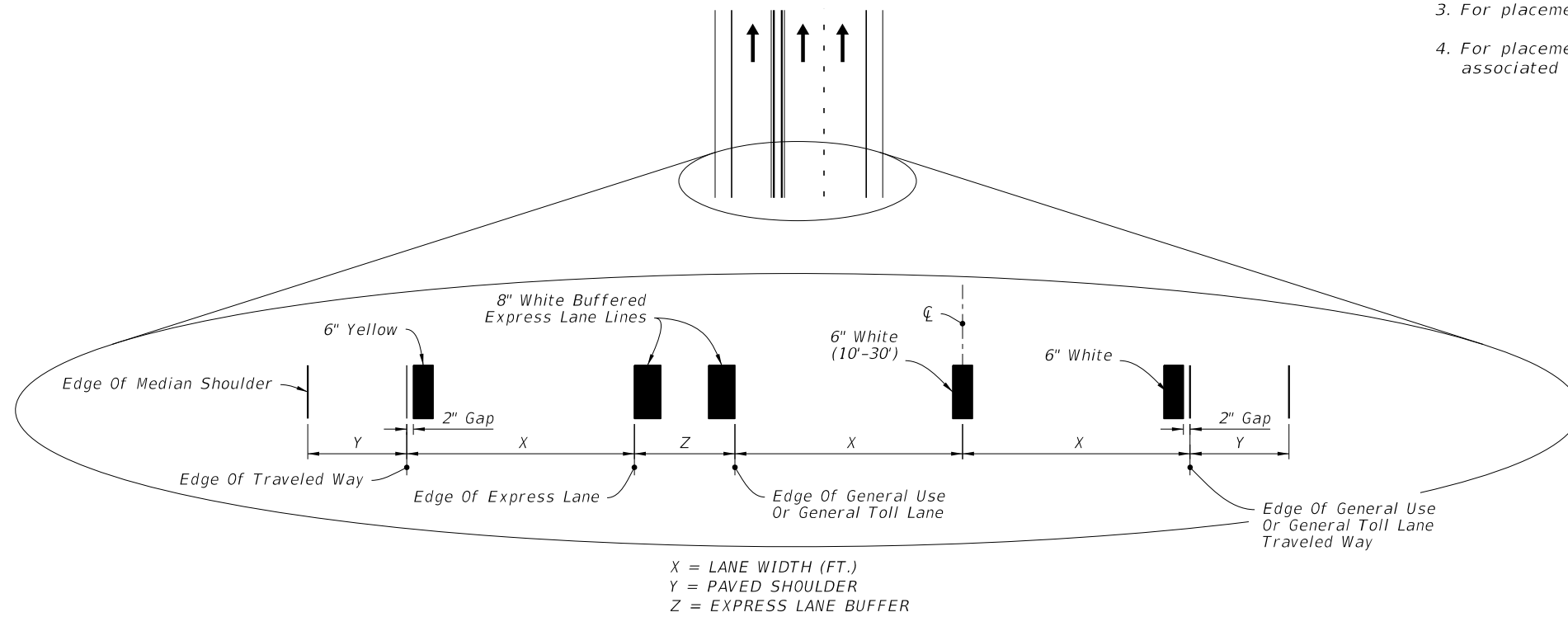

BUFFERED EXPRESS LANE STRIPING

PLACEMENT OF LONGITUDINAL PAVEMENT MARKINGS

10/8/2020 12:04:16 PM

| | | | | | | |
|---------------------------|----------|--------------|---|-------------------|------------------|------------------|
| LAST REVISION 11/01/18 | REVISION | DESCRIPTION: |  FY 2021-22 STANDARD PLANS | PAVEMENT MARKINGS | INDEX 711-001 | SHEET 4 of 13 |
|---------------------------|----------|--------------|---|-------------------|------------------|------------------|

10/8/2020 12:04:17 PM

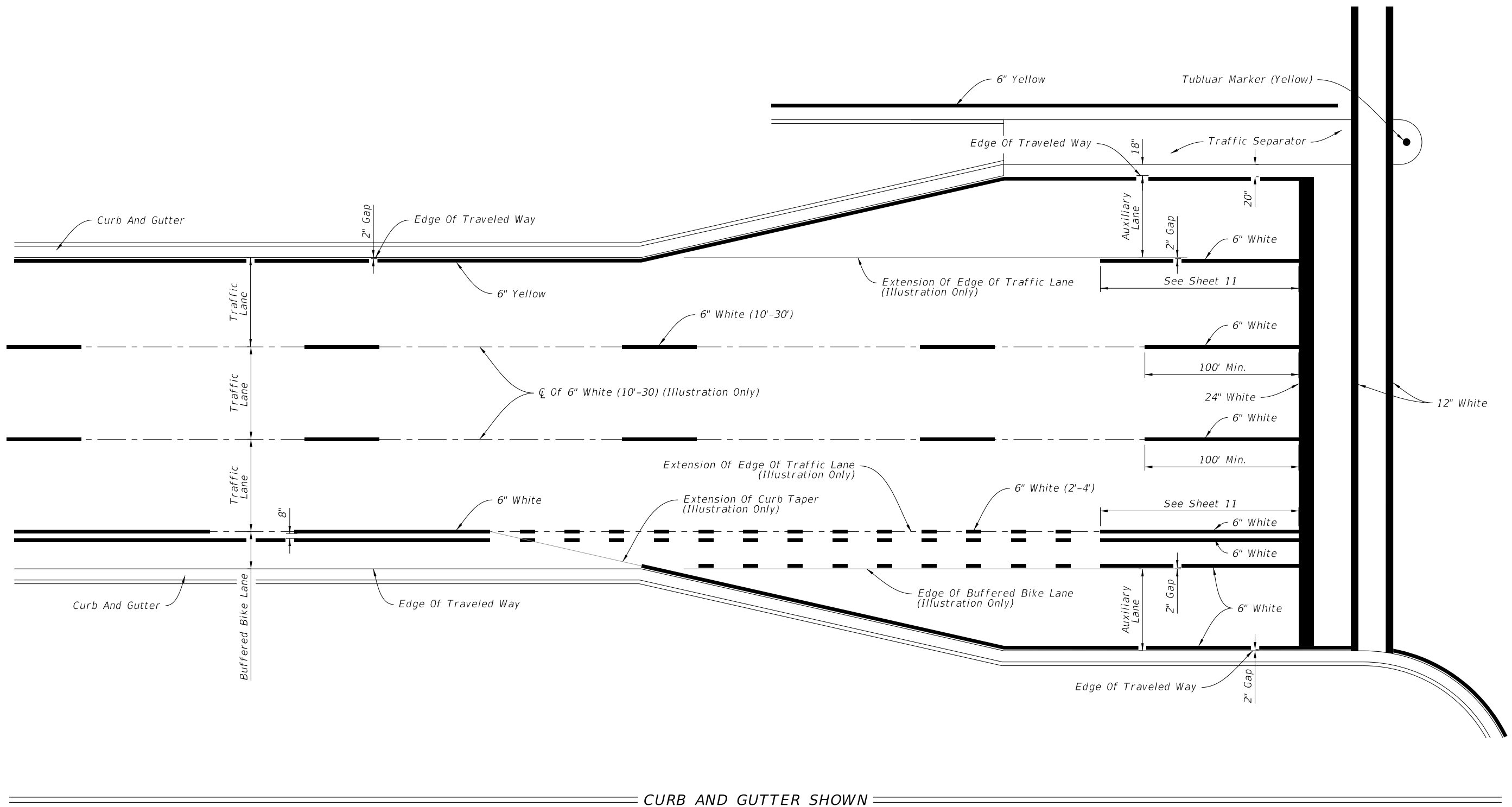

PLACEMENT OF LONGITUDINAL PAVEMENT MARKINGS

| | | |
|---------------------------|----------|--------------|
| LAST REVISION 11/01/20 | REVISION | DESCRIPTION: |
|---------------------------|----------|--------------|



FY 2021-22
STANDARD PLANS

PAVEMENT MARKINGS

INDEX
711-001

SHEET
5 of 13

10/8/2020 12:04:19 PM

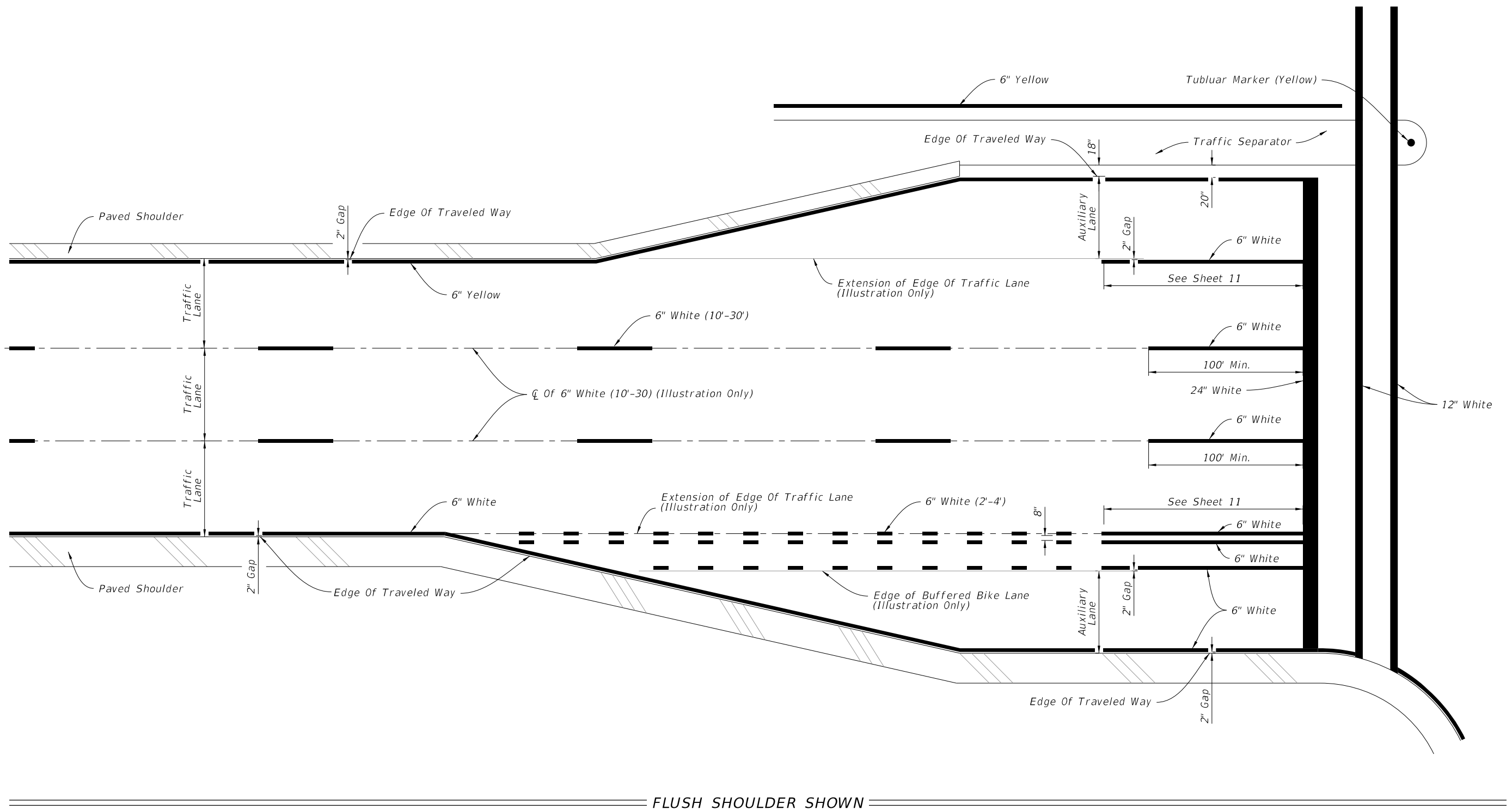

PLACEMENT OF LONGITUDINAL PAVEMENT MARKINGS

| | | |
|---------------------------|----------|--------------|
| LAST REVISION 11/01/20 | REVISION | DESCRIPTION: |
|---------------------------|----------|--------------|



FY 2021-22
STANDARD PLANS

PAVEMENT MARKINGS

INDEX
711-001

SHEET
6 of 13

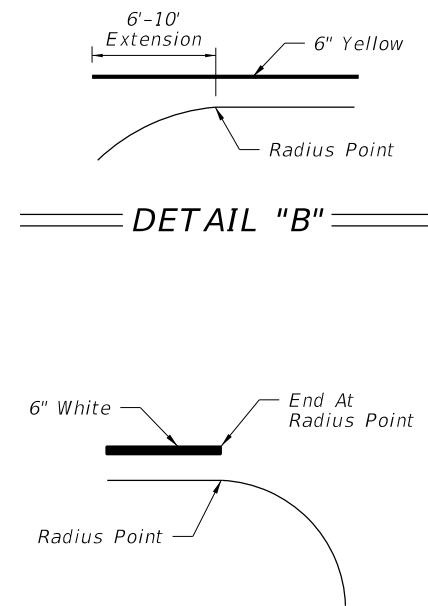
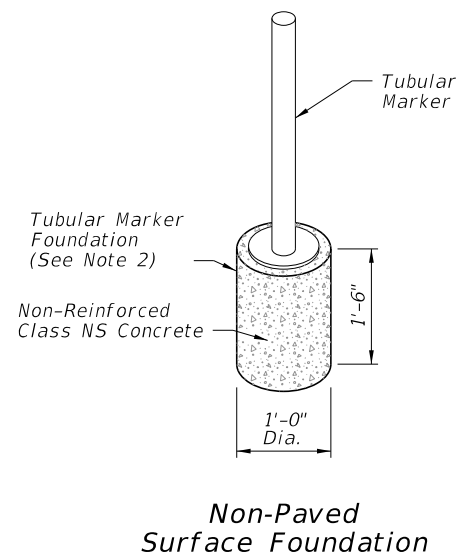
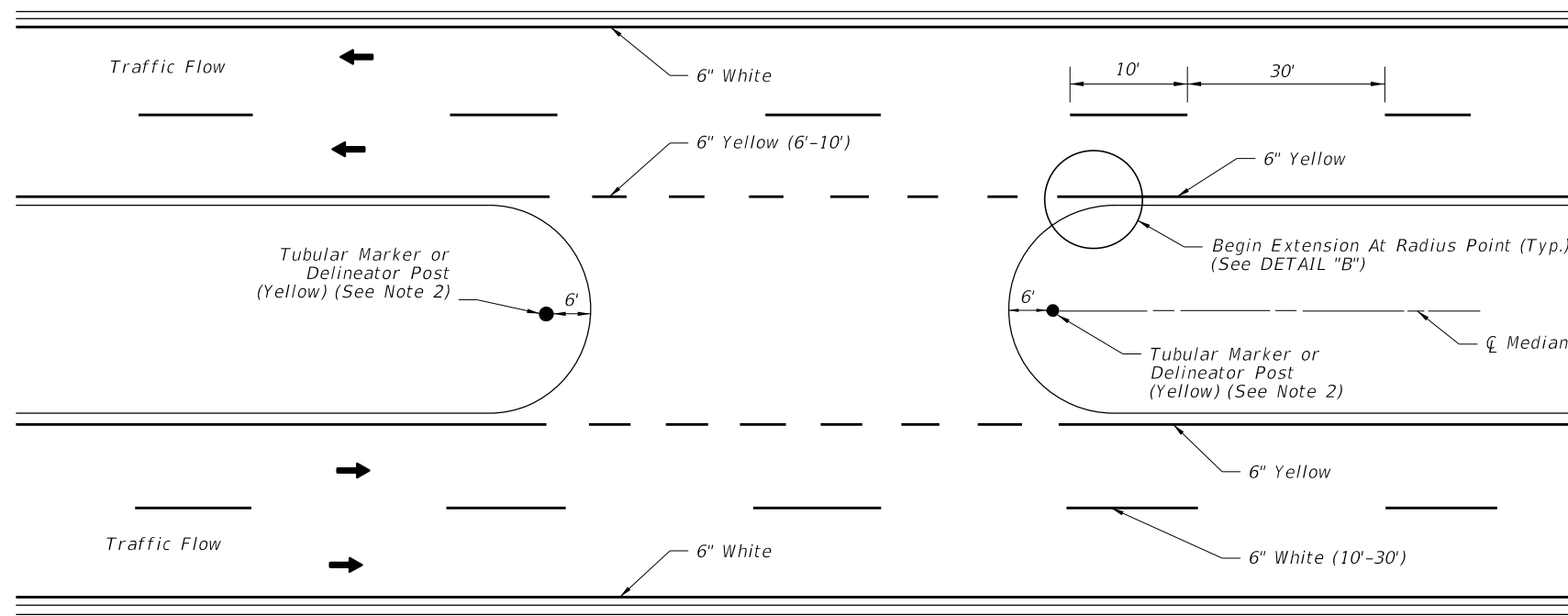

PAVEMENT MARKINGS AND DELINEATORS FOR MEDIAN CROSSOVER

DETAIL "A"

DETAIL "C"

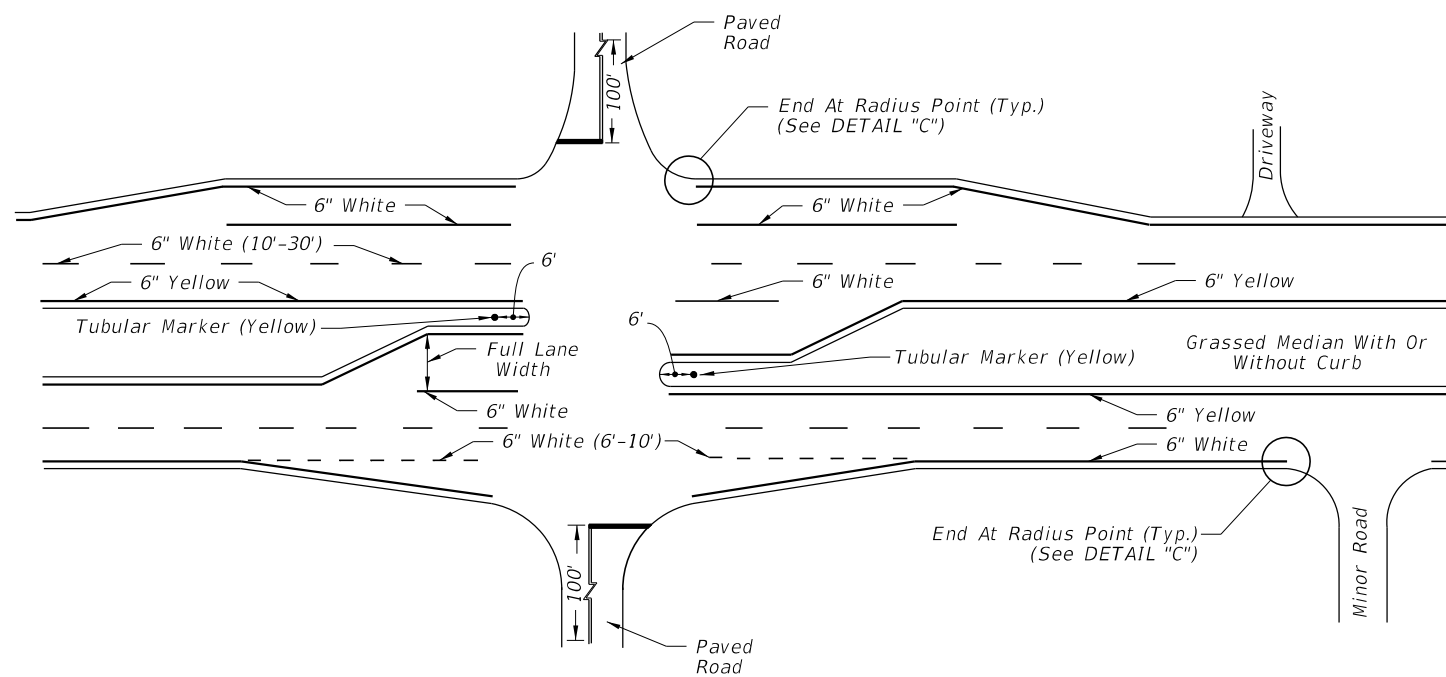

NOTE:

1. Apply yellow reflective paint to the noses of curbed medians, traffic separators, and raised islands. When applying yellow reflective paint in conjunction with Raised Pavement Markers, see Index 706-001.
2. Options for grassed medians:
 - A. Option 1: Tubular Marker (Yellow). Attach Tubular Marker according to manufacturer's instructions. Non-Paved Surface Foundation (See Detail "A") is provided as an option if no other suitable surface is provided. Install Non-Paved Surface Foundation flush with the surrounding ground surface.
 - B. Option 2: Delineator Post. Use yellow retro-reflective sheeting on both sides of the delineator. Install the post so that the top is 4'-0" above the grade at the edge of the pavement.
3. Extend double yellow centerlines 100' back from intersection on all approaches or 50' for unmarked cross roads.

PAVEMENT MARKINGS FOR INTERSECTIONS WITH MAJOR AND MINOR ROADS

10/8/2020 12:04:21 PM

| | | |
|---------------------------|----------|--------------|
| LAST REVISION 11/01/20 | REVISION | DESCRIPTION: |
|---------------------------|----------|--------------|



FY 2021-22
STANDARD PLANS

PAVEMENT MARKINGS

INDEX
711-001

SHEET
7 of 13

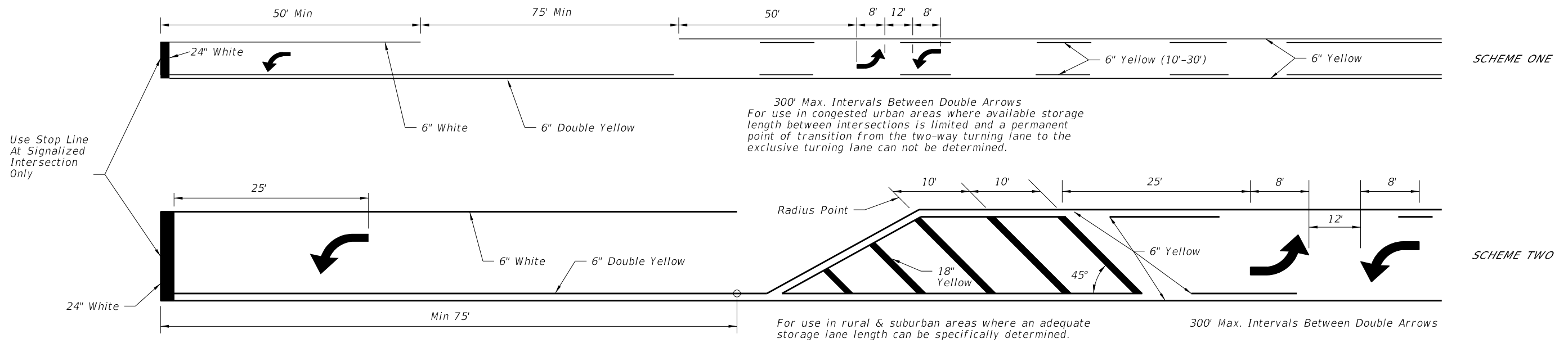

TWO WAY LEFT TURN LANE
 (With Single Lane Left Turn Channelization)

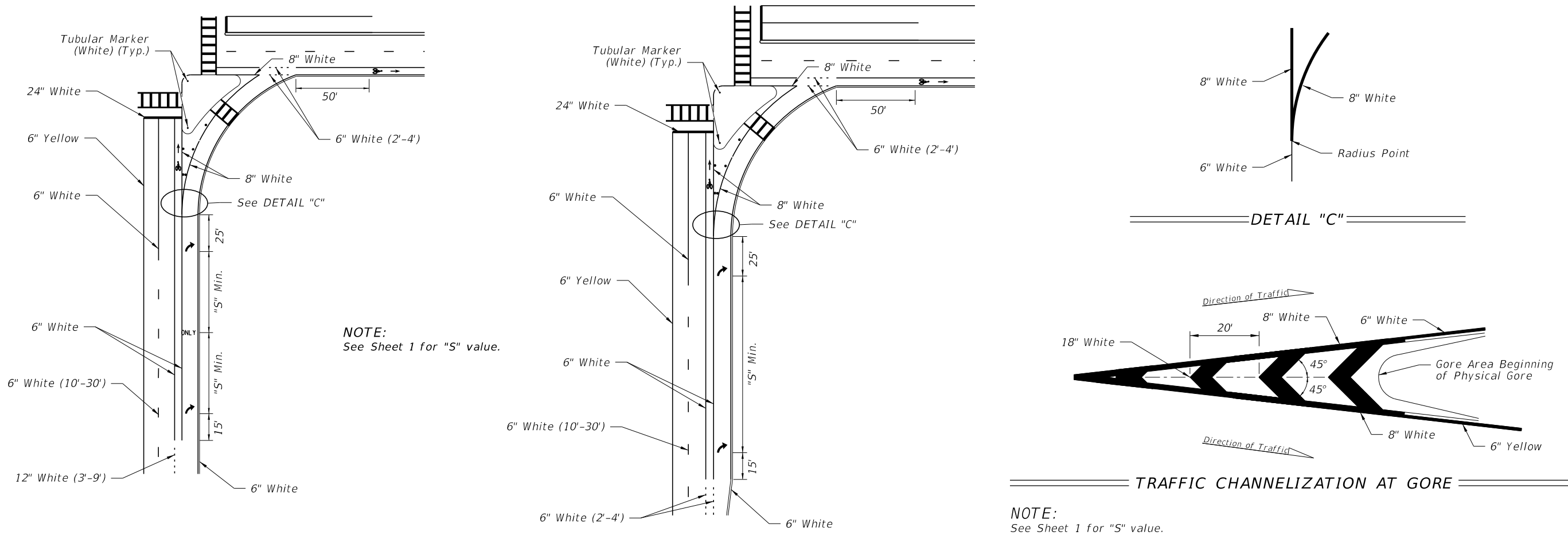

10/8/2020 12:04:23 PM

| | | | | | | | |
|---------------------------|----------|--------------|--|------------------------------|-------------------|------------------|------------------|
| LAST REVISION 11/01/20 | REVISION | DESCRIPTION: | | FY 2021-22 STANDARD PLANS | PAVEMENT MARKINGS | INDEX 711-001 | SHEET 8 of 13 |
|---------------------------|----------|--------------|--|------------------------------|-------------------|------------------|------------------|

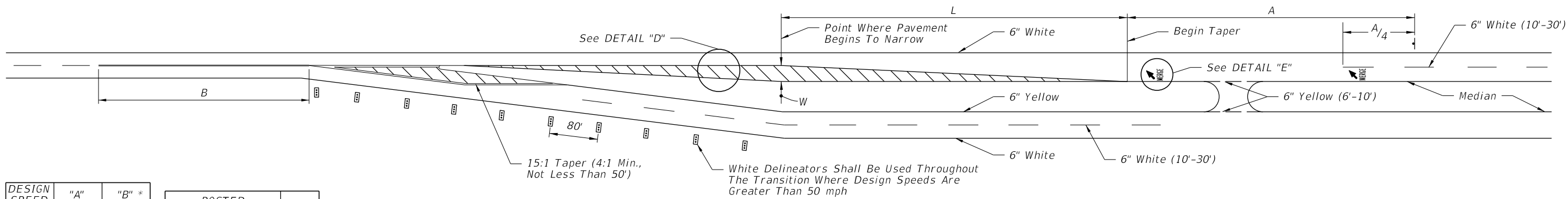

| DESIGN SPEED (MPH) | "A" (FT.) | "B" * (FT.) |
|--------------------|-----------|-------------|
| 60 | --- | 640 |
| 55 | 950 | 595 |
| 50 | 850 | 550 |
| 45 | 750 | 500 |
| 40 | 650 | 455 |
| 30 | 450 | 365 |

* 50' Minimum

| POSTED SPEED LIMIT MPH | "y" (FT.) |
|------------------------|-----------|
| 30 OR LESS | 10 |
| 35 | 20 |
| 40 | 20 |
| 45 | 30 |
| 50 OR MORE | 40 |

| DESIGN SPEED 'S' (MPH) | Length 'L' (FT.) |
|------------------------|------------------|
| 40 or Less | $L = WS^2/60$ |
| 45 or Greater | $L = WS$ |

LEFT ROADWAY CENTERED ON EXISTING ROADWAY

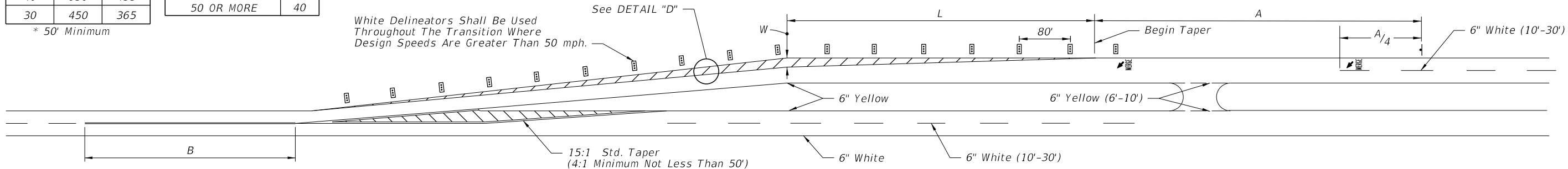

RIGHT ROADWAY CENTERED ON EXISTING ROADWAY

SCHEMES FOR TRANSITION - 2 LANE / 4 LANE ROADWAY

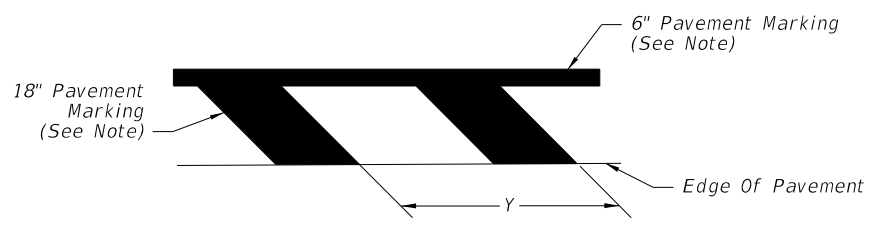

NOTE:
Make pavement markings yellow for left roadway centered on existing roadway. Right roadway centered on existing roadway is similar with white pavement markings.

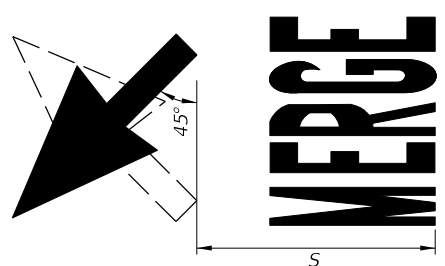

NOTE: See Sheet 1 for "S" value.

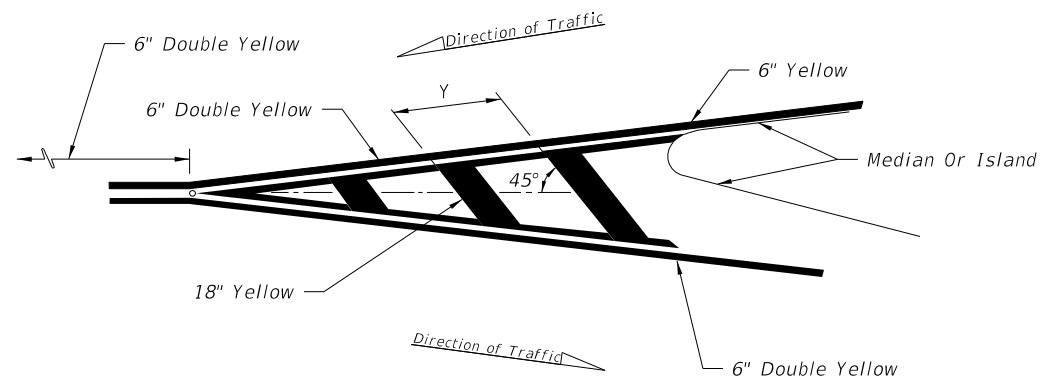

MARKINGS FOR TRAFFIC SEPARATION

DETAIL "D"

DETAIL "E"

10/8/2020 12:04:24 PM

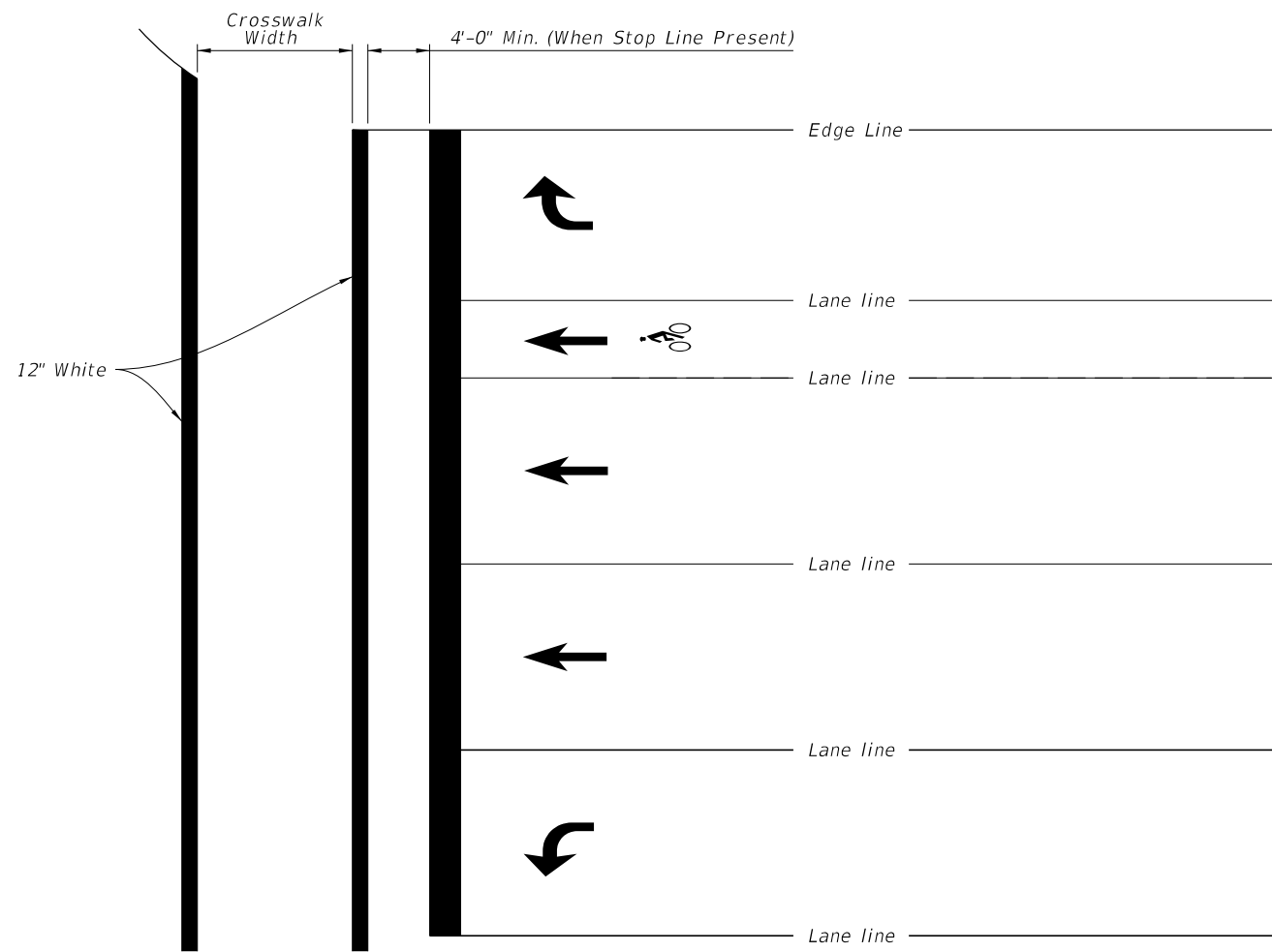

STANDARD CROSSWALK DETAILS

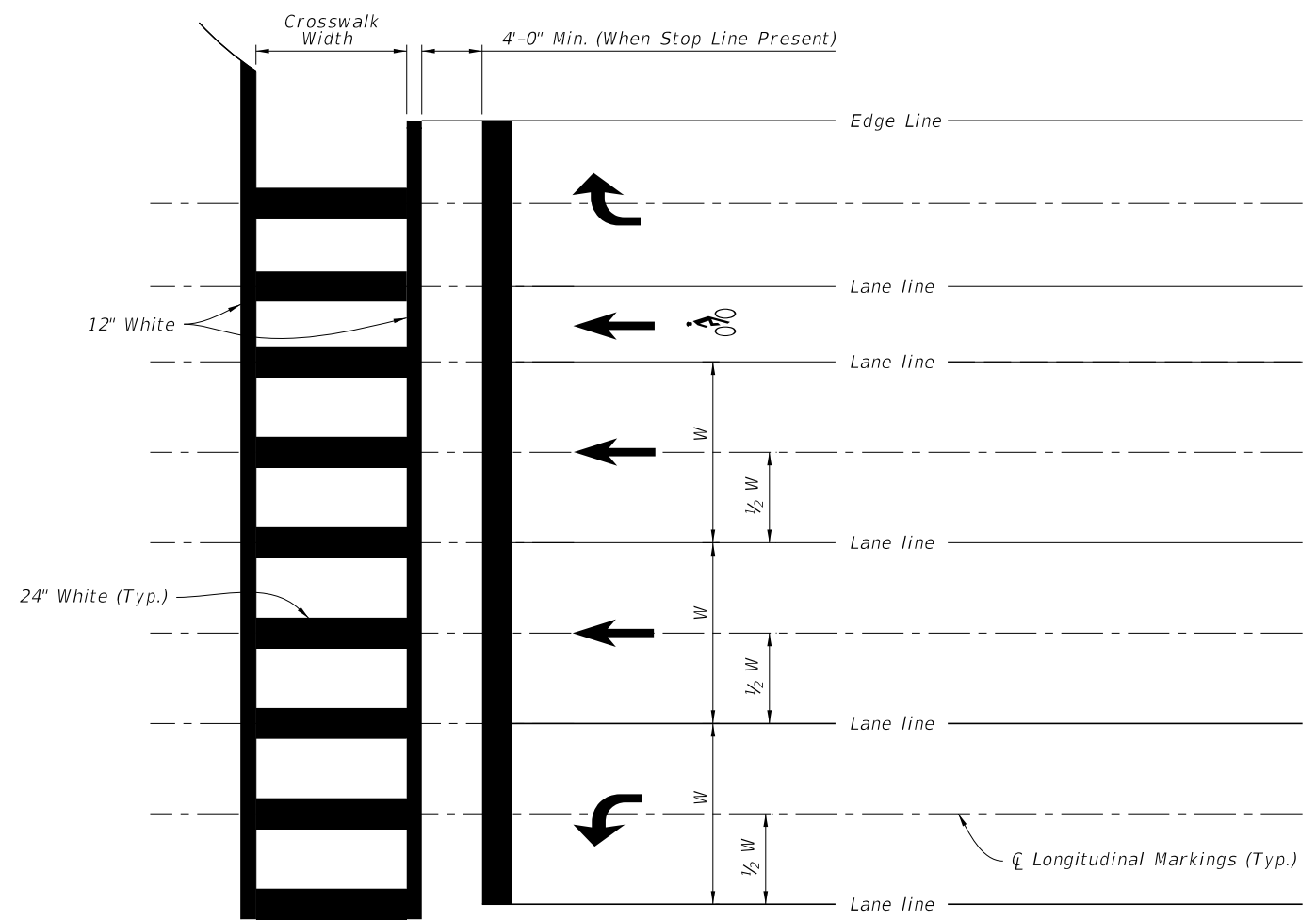

SPECIAL EMPHASIS CROSSWALK DETAILS

NOTES:

1. For crosswalk width, exceed width of the adjacent sidewalk, but do not make width less than 6' for intersection crosswalks and 10' for midblock crosswalks. Measure width from the inside of the transverse crosswalk markings.
2. When the Special Emphasis Crosswalk is not perpendicular to the lane lines, make the longitudinal markings parallel to the lane lines.
3. Refer to Index 522-002 when Curb Ramps are present.

10/8/2020 12:04:26 PM

| | | | | | | |
|---------------------------|----------|--------------|---|-------------------|------------------|-------------------|
| LAST REVISION 11/01/20 | REVISION | DESCRIPTION: |  FY 2021-22 STANDARD PLANS | PAVEMENT MARKINGS | INDEX 711-001 | SHEET 10 of 13 |
|---------------------------|----------|--------------|---|-------------------|------------------|-------------------|

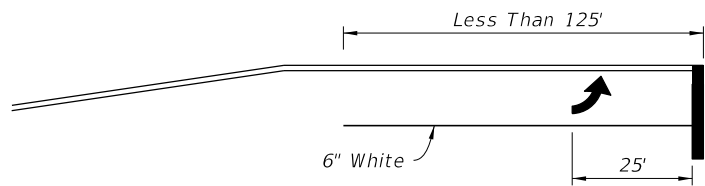

1 ARROW

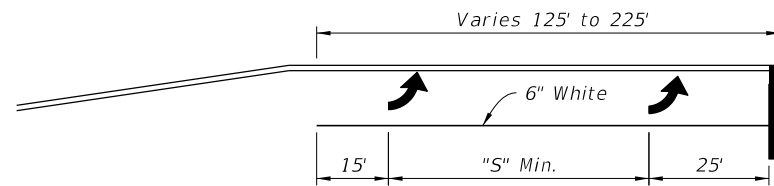

2 ARROW

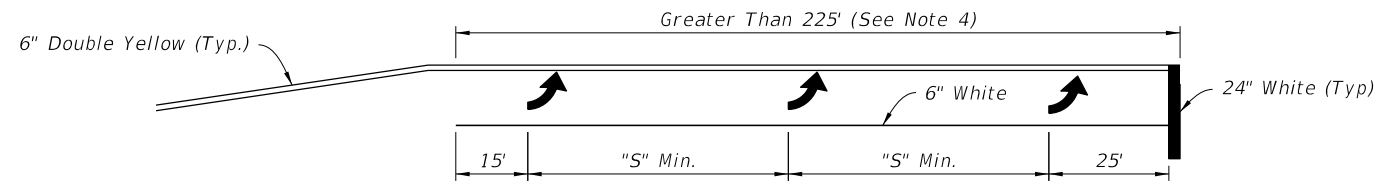

3 ARROW

NOTES:

1. This Index also applies to right turn lanes.
2. Make pavement marking yellow for left-turn lanes and white for right-turn lanes.
3. See Sheet 1 for "S" value.
4. Space arrows evenly between the first and last arrow with a minimum spacing of "S" between arrows.
5. For turn lanes greater than 225' in length, use a minimum of three arrows. Use additional arrows in accordance with the Plans or as directed by the Engineer. Space arrows evenly throughout the available length with a minimum spacing of "S" between arrows.

SINGLE LEFT TURNS

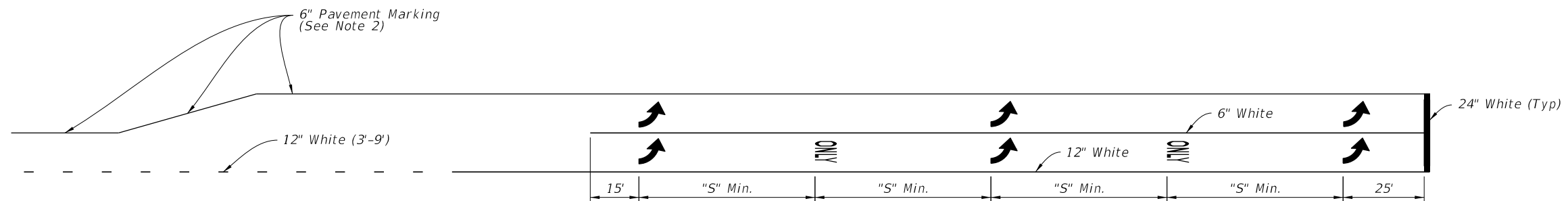

Through Lane Becomes Exclusive Left Turn

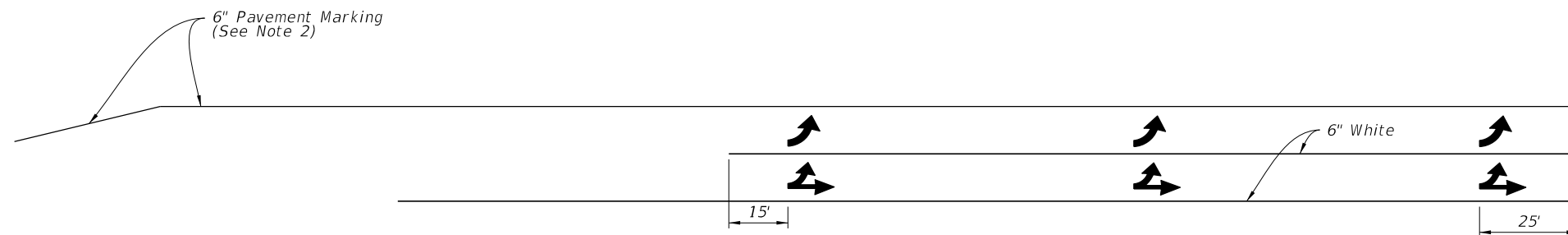

Through Lane Becomes Optional Left Turn

DOUBLE LEFT TURNS

10/8/2020 12:04:27 PM

| | | | | | | |
|---------------------------|----------|--------------|---|-------------------|------------------|-------------------|
| LAST REVISION 11/01/20 | REVISION | DESCRIPTION: |  FY 2021-22 STANDARD PLANS | PAVEMENT MARKINGS | INDEX 711-001 | SHEET 11 of 13 |
|---------------------------|----------|--------------|---|-------------------|------------------|-------------------|

TURN LANE MARKINGS

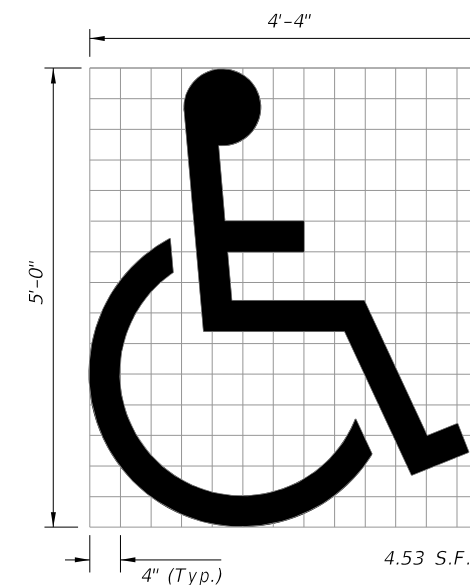
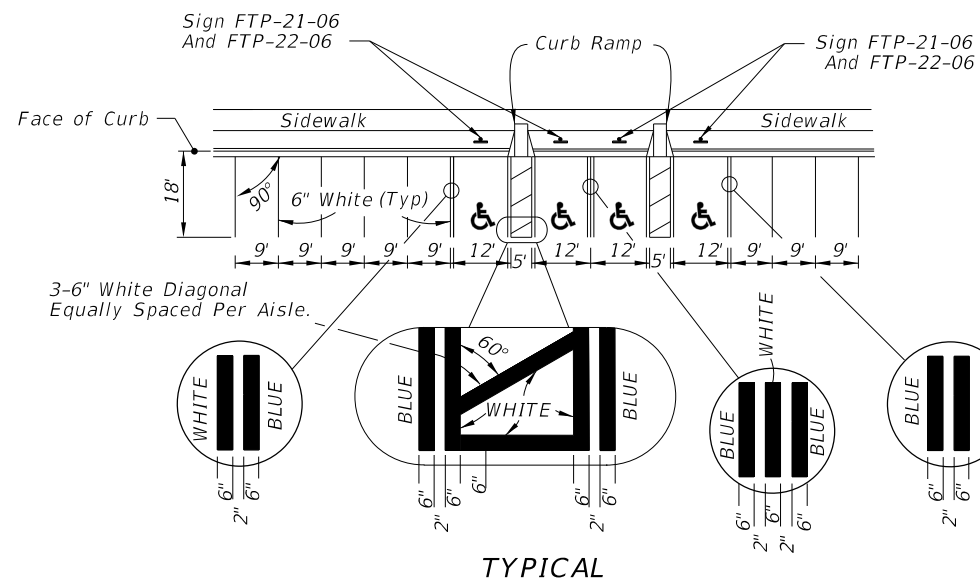
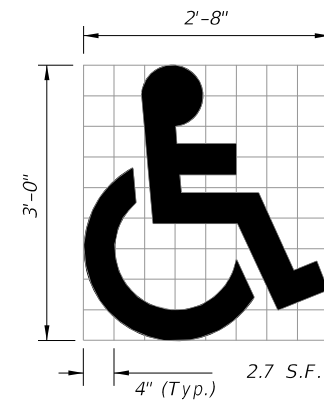
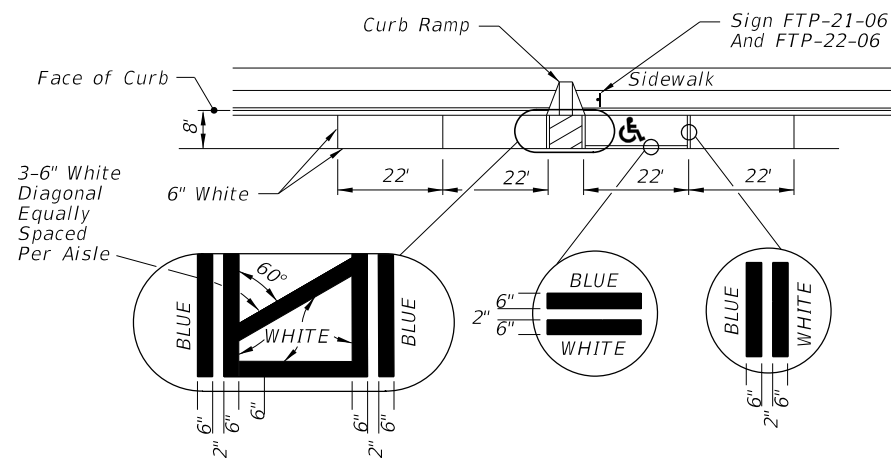

(See Note 6)

UNIVERSAL SYMBOL OF ACCESSIBILITY

NOTES:

1. Dimensions are to the centerline of markings.
2. An Access Aisle is required for each accessible space when angle parking is used.
3. Criteria for pavement markings only, not public sidewalk curb ramp locations. For ramp locations refer to plans.
4. Tint blue pavement markings to match color 15180 of Federal Standards 595a.
5. Mount FTP-22-06 sign below the FTP-21-06 sign.
6. Use of the pavement symbol in accessible parking spaces is optional. When pavement symbol is used, the symbol is either 3'-0" or 5'-0" high and white in color.

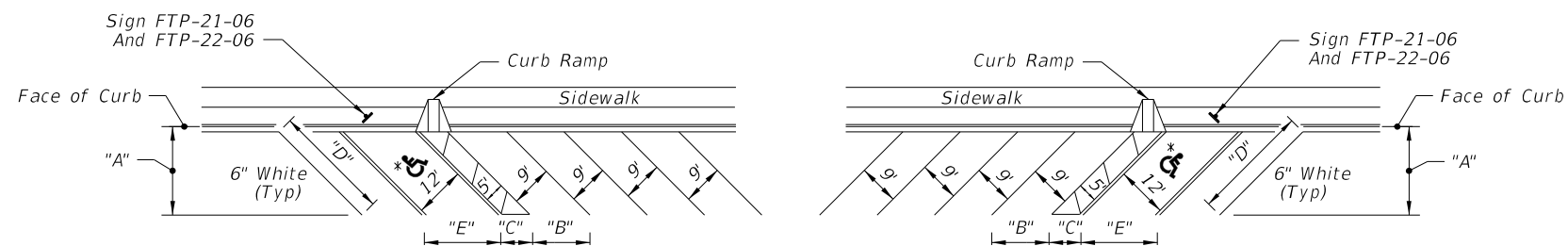

FORWARD-IN PARKING

REVERSE-IN PARKING

* FOR ACCESSIBLE MARKINGS - SEE ABOVE

| DIMENSIONS | | | | | |
|------------|--------|--------|-------|--------|--------|
| ∠ θ | "A" | "B" | "C" | "D" | "E" |
| 45° | 17'-0" | 12'-9" | 7'-0" | 24'-0" | 17'-0" |

PAVEMENT MARKING FOR PARKING

10/8/2020 12:04:29 PM

| | |
|---------------------------|--------------|
| LAST REVISION 11/01/19 | DESCRIPTION: |
|---------------------------|--------------|



FY 2021-22
STANDARD PLANS

PAVEMENT MARKINGS

INDEX
711-001

SHEET
12 of 13

33 S.F.

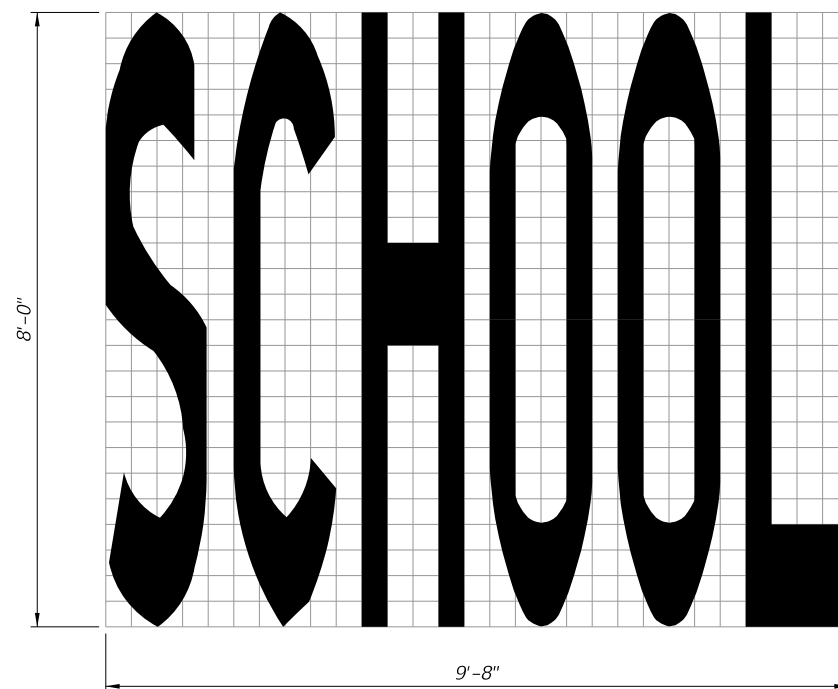

SCHOOL PAVEMENT MARKING

NOTES:

1. All grids are 4" x 4".
2. Pavement Marking Should Not Extend Into Opposing Lane.
3. Center School Pavement Marking in lane.

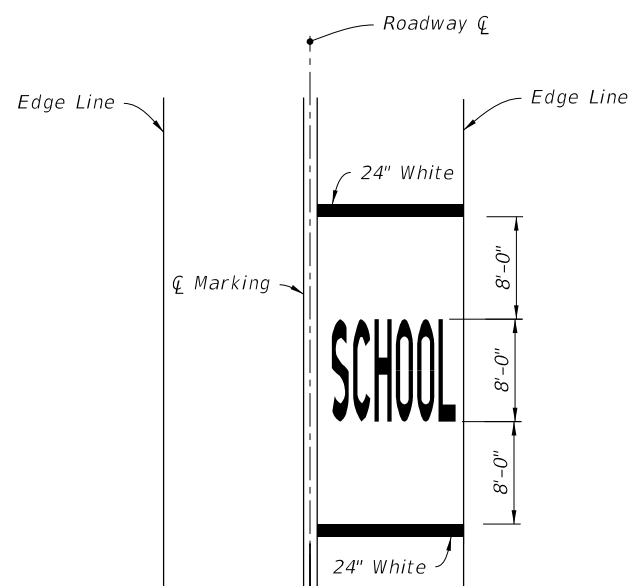

SINGLE-LANE APPROACH

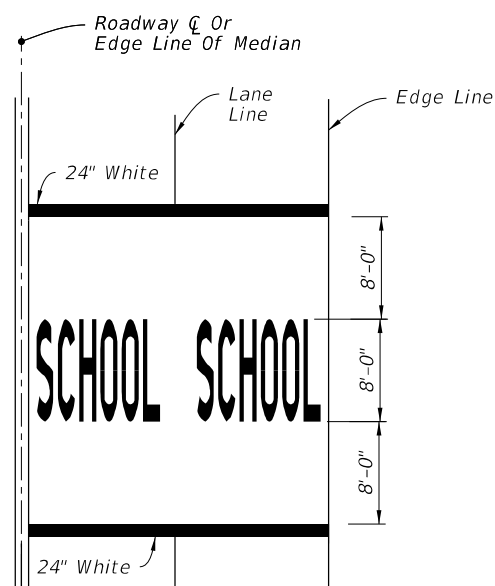

TWO-LANE APPROACH

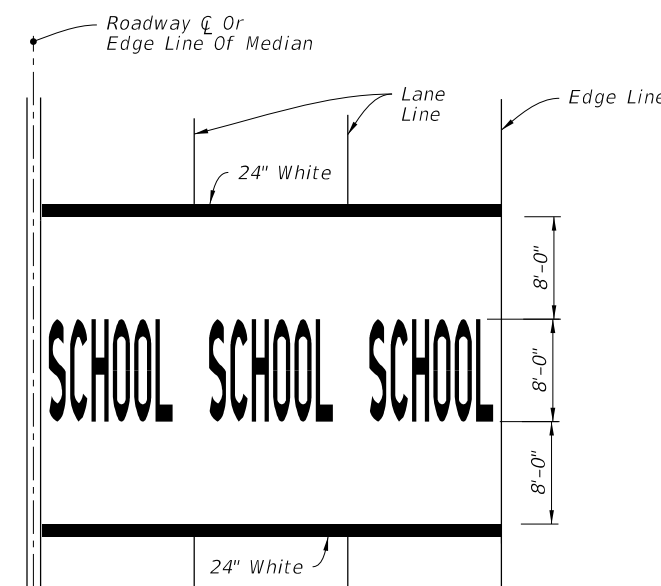

MULTI-LANE APPROACH
(Three or More)

MARKINGS FOR SCHOOL ZONES

10/8/2020 12:04:32 PM

| | | | | | | |
|---------------------------|----------|--------------|---|-------------------|------------------|-------------------|
| LAST REVISION 11/01/18 | REVISION | DESCRIPTION: |  FY 2021-22 STANDARD PLANS | PAVEMENT MARKINGS | INDEX 711-001 | SHEET 13 of 13 |
|---------------------------|----------|--------------|---|-------------------|------------------|-------------------|

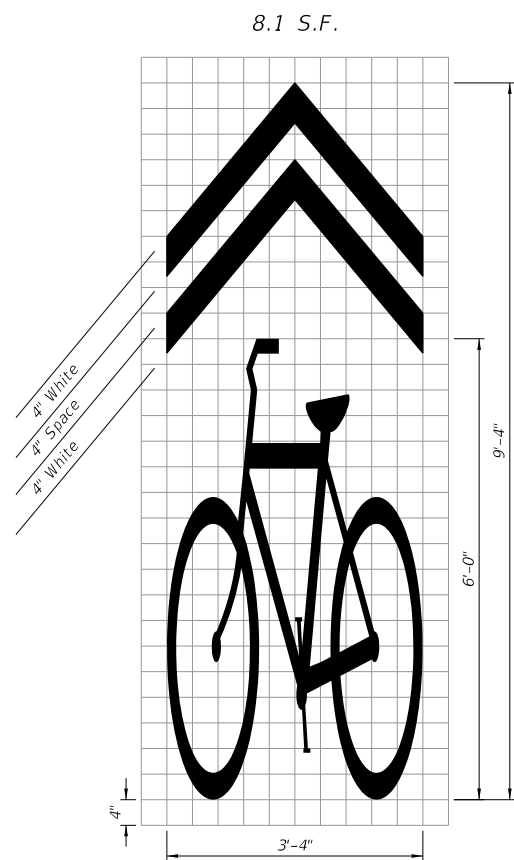

SHARED LANE MARKING (SLM)

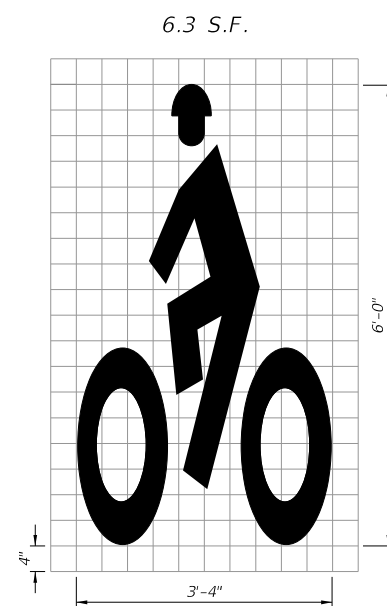

HELMETED BICYCLIST SYMBOL

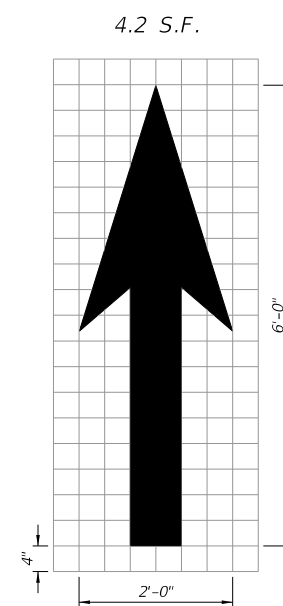

BIKE LANE ARROW

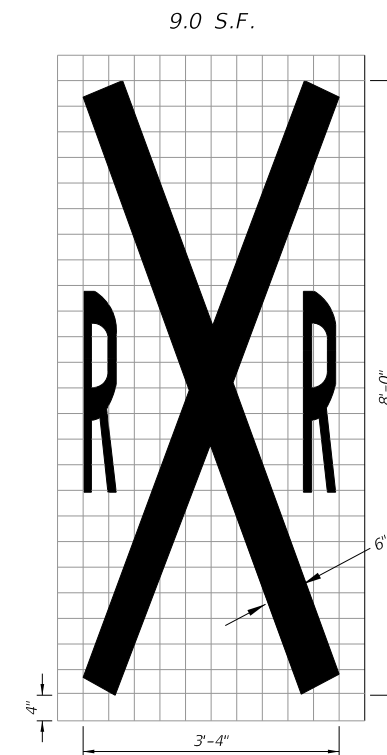

RAILROAD CROSSING

NOTES:

1. All bicycle markings and pavement messages shall be White.
2. All bicycle markings shall be preformed thermoplastic.
3. All grids are 4" x 4".

STANDARD PAVEMENT MARKING MESSAGE LAYOUTS

1/29/2021 12:08:51 PM

| | | | | | | |
|------------------------------|----------|--------------|--|------------------|------------------|-----------------|
| LAST REVISION 11/01/17 | REVISION | DESCRIPTION: |  FY 2021-22 STANDARD PLANS | BICYCLE MARKINGS | INDEX 711-002 | SHEET 1 of 2 |
|------------------------------|----------|--------------|--|------------------|------------------|-----------------|

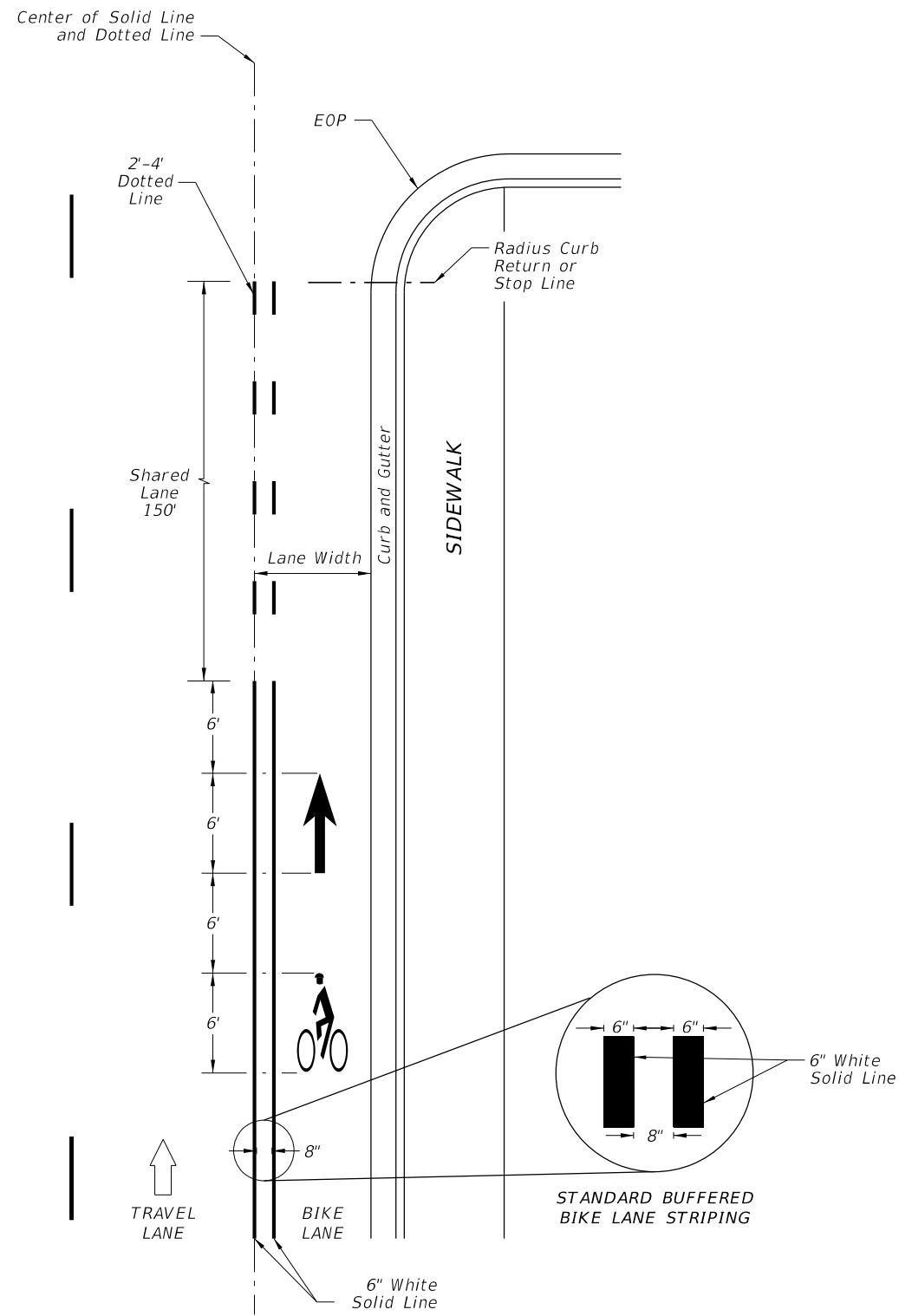

APPROACH TO INTERSECTIONS DETAILS

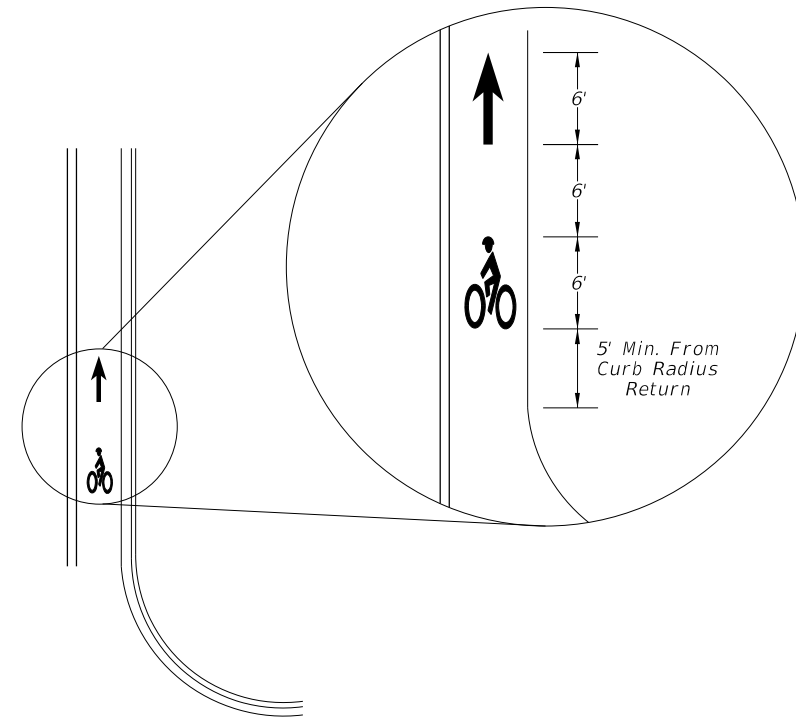

FAR SIDE OF INTERSECTION DETAIL

BUFFERED BIKE LANES

10/8/2020 12:04:38 PM

| | | | | | |
|---------------------------|--------------------------|--|------------------|------------------|-----------------|
| LAST REVISION 11/01/17 | REVISION DESCRIPTION: |  FY 2021-22 STANDARD PLANS | BICYCLE MARKINGS | INDEX 711-002 | SHEET 2 of 2 |
|---------------------------|--------------------------|--|------------------|------------------|-----------------|

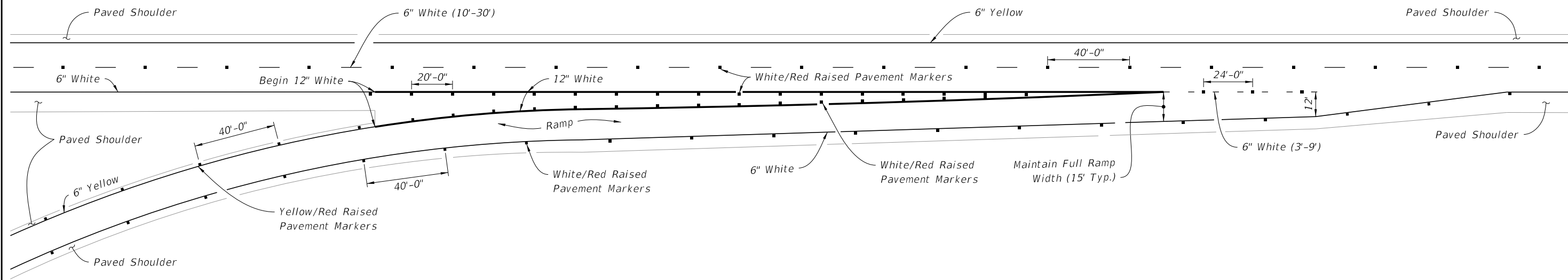

TAPER - TYPE ENTRANCE

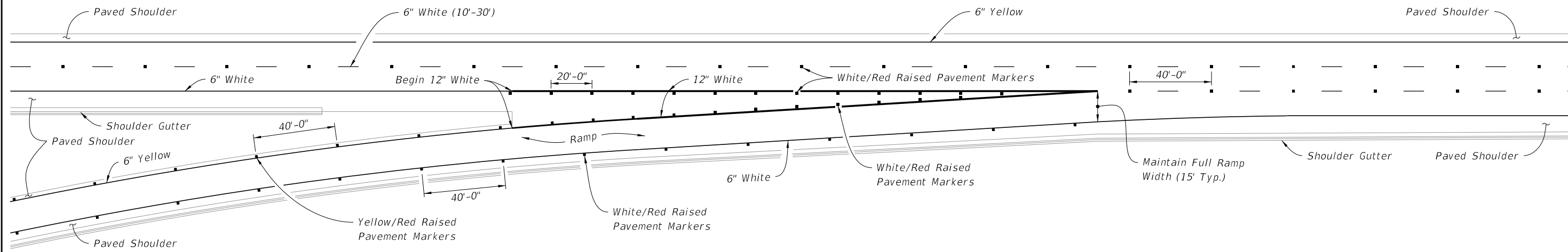

PARALLEL - TYPE ENTRANCE

GENERAL NOTES:

1. Make the traffic face of the raised pavement marker (RPM) the same color as the pavement marking that it is supplementing.
2. See Index 706-001 for additional Raised Pavement Markers (RPM) requirements.

10/8/2020 12:04:41 PM

SINGLE LANE RAMPS - ENTRANCE TERMINALS

| | | | | | | |
|---------------------------|----------|--------------|----------------------------------|----------------------|------------------|-----------------|
| LAST REVISION 11/01/20 | REVISION | DESCRIPTION: | FY 2021-22 STANDARD PLANS | INTERCHANGE MARKINGS | INDEX 711-003 | SHEET 1 of 8 |
|---------------------------|----------|--------------|----------------------------------|----------------------|------------------|-----------------|

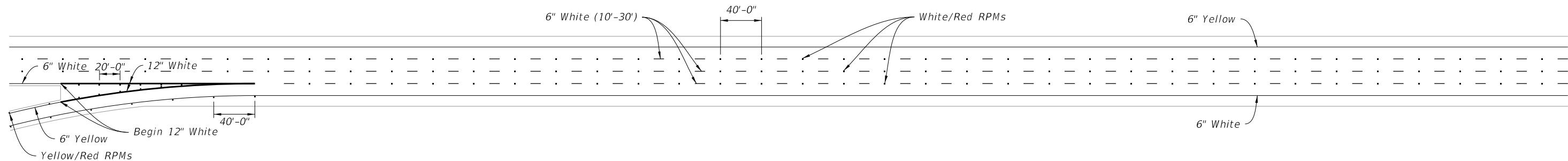

PARALLEL-TYPE ENTRANCE WITH ADDED LANE

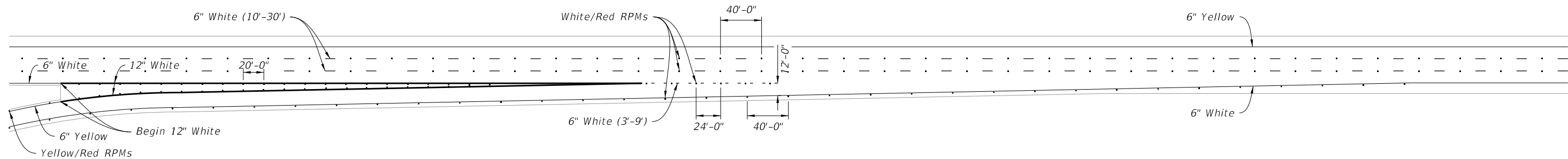

TAPER-TYPE ENTRANCE

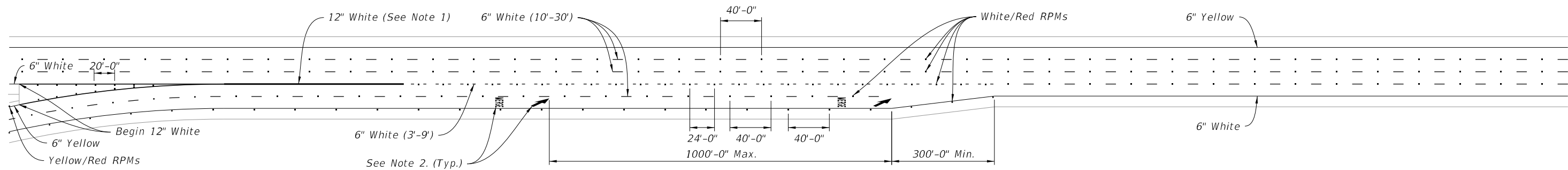

TWO-LANE PARALLEL-TYPE ENTRANCE WITH ADDED LANE
(Single-Lane Parallel-Type Entrance Without Added Lane Similar, See Note 3)

NOTES:

1. Extend this 12" white Pavement Marker one-fourth the length of the acceleration lane from the gore markings.
2. See Index 711-001 for pavement message dimensions and details.
3. Discontinue the 6" White (3'-9") Dotted Interchange Line where the merging taper begins for a Single-Lane Parallel-Type Entrance Without Added Lane. Merge Pavement Message and Arrow only used for Two-Lane Entrances.

TYPICAL PAVEMENT MARKINGS AT ENTRANCE RAMPS

11/5/2020 10:30:43 AM

| | | | | | |
|---------------------------|--------------|--|----------------------|------------------|-----------------|
| LAST REVISION 11/01/20 | DESCRIPTION: |  FY 2021-22 STANDARD PLANS | INTERCHANGE MARKINGS | INDEX 711-003 | SHEET 2 of 8 |
| | | | | | |

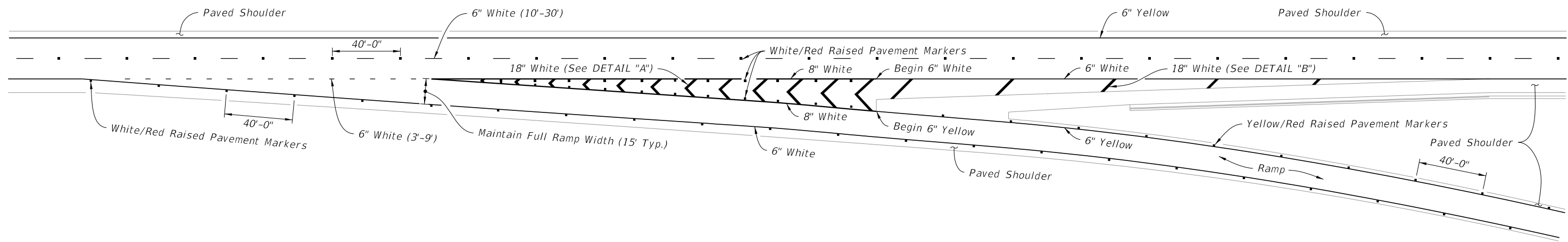

TWO THRU LANES

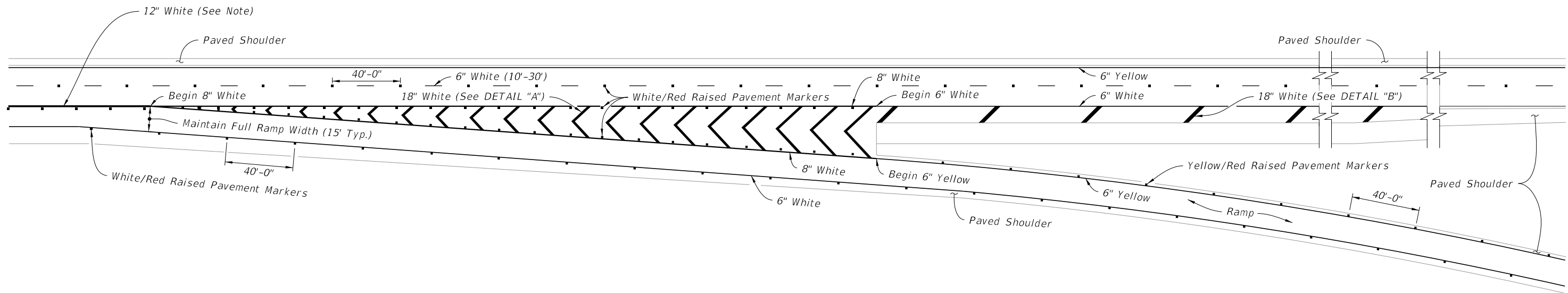

THREE APPROACH LANES - TWO THRU LANES

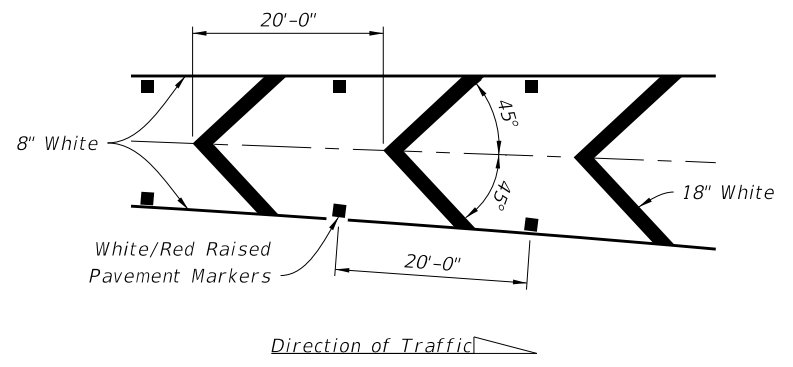

DETAIL "A"

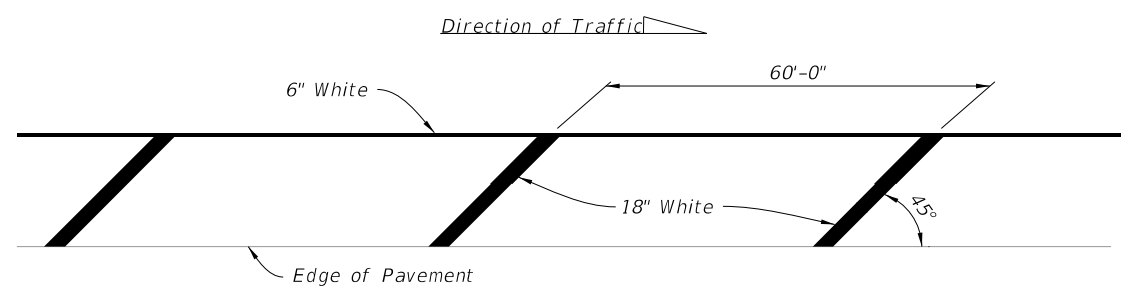

DETAIL "B"

NOTE:
Extend 12" White 300' from the gore markings.

SINGLE LANE RAMPS - EXIT TERMINALS

6/9/2021 10:20:03 AM

| | | | | | | |
|---------------------------|----------|--------------|--|----------------------|------------------|-----------------|
| LAST REVISION 11/01/20 | REVISION | DESCRIPTION: |  FY 2021-22 STANDARD PLANS | INTERCHANGE MARKINGS | INDEX 711-003 | SHEET 3 of 8 |
|---------------------------|----------|--------------|--|----------------------|------------------|-----------------|

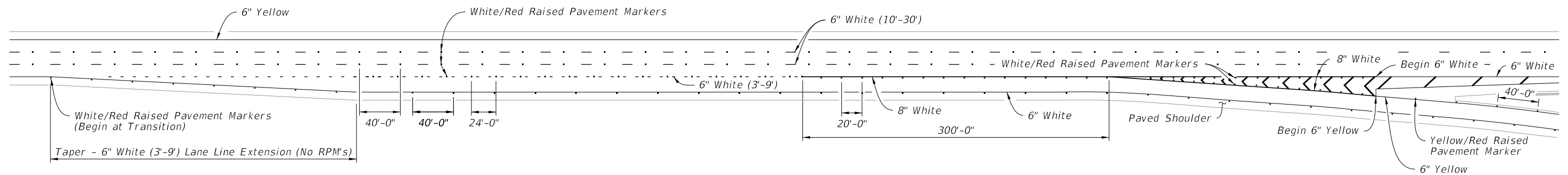

PARALLEL DECELERATION LANE

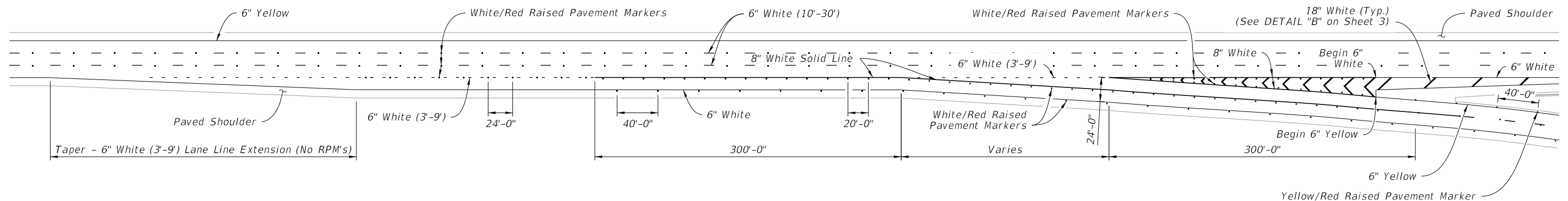

MARKINGS AT DUAL LANE EXITS

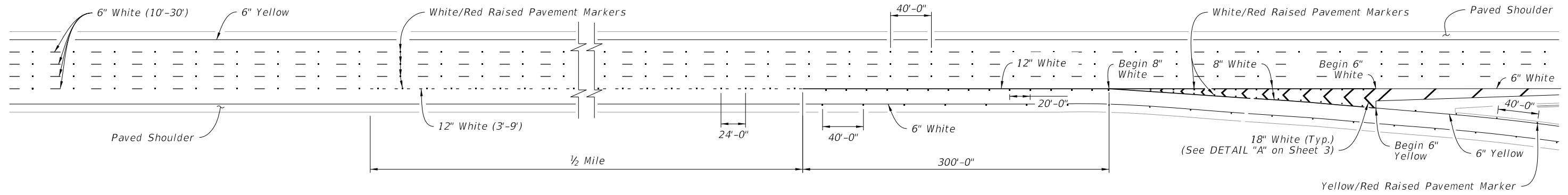

LANE DROP MARKINGS AT EXIT RAMP

TYPICAL PAVEMENT MARKINGS AT EXIT RAMPS

10/8/2020 12:04:46 PM

| | |
|---------------------------|--------------|
| LAST REVISION 11/01/20 | DESCRIPTION: |
|---------------------------|--------------|

 FY 2021-22
 STANDARD PLANS

INTERCHANGE MARKINGS

| | |
|------------------|-----------------|
| INDEX 711-003 | SHEET 4 of 8 |
|------------------|-----------------|

12:06:19 PM
2/23/2021

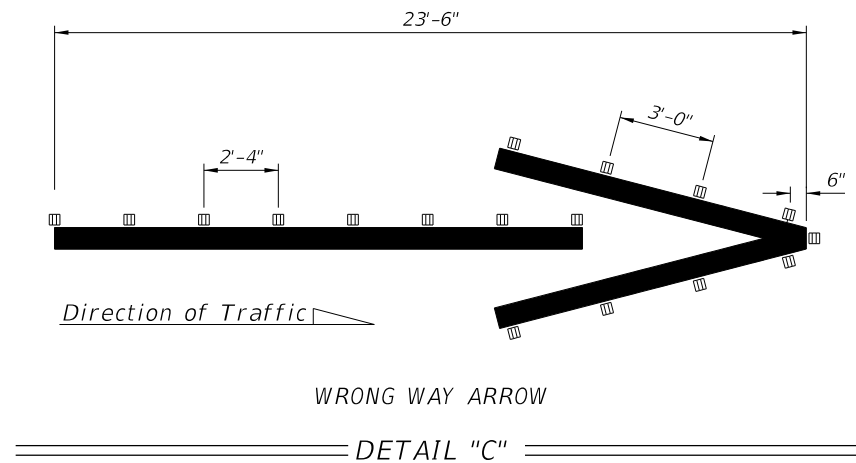
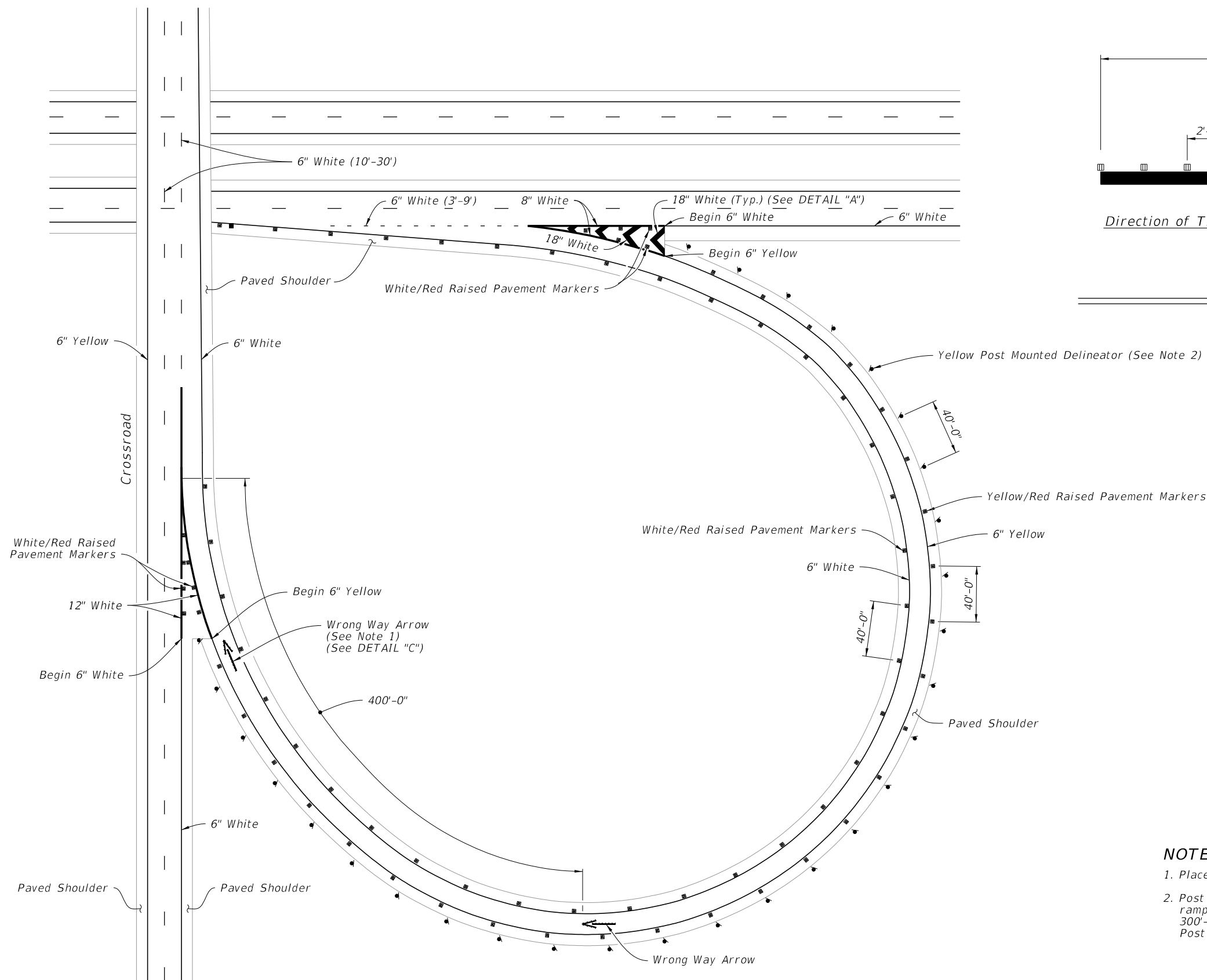

TYPICAL CURVED EXIT RAMP

NOTES:

1. Place the Wrong Way Arrow at the gore.
2. Post delineators spaced at 40' on curves of the entrance and exit of ramps. The spacing on the tangent portion of the ramp section is 300'-0". All delineators are to be setback 4' from shoulder break. Post delineators should not be discontinued in sections with guardrail.

TYPICAL CURVED EXIT RAMP AND WRONG WAY ARROW

| LAST REVISION | DESCRIPTION: |
|---------------|--------------|
| 11/01/20 | |



FY 2021-22
STANDARD PLANS

INTERCHANGE MARKINGS

INDEX
711-003

SHEET
5 of 8

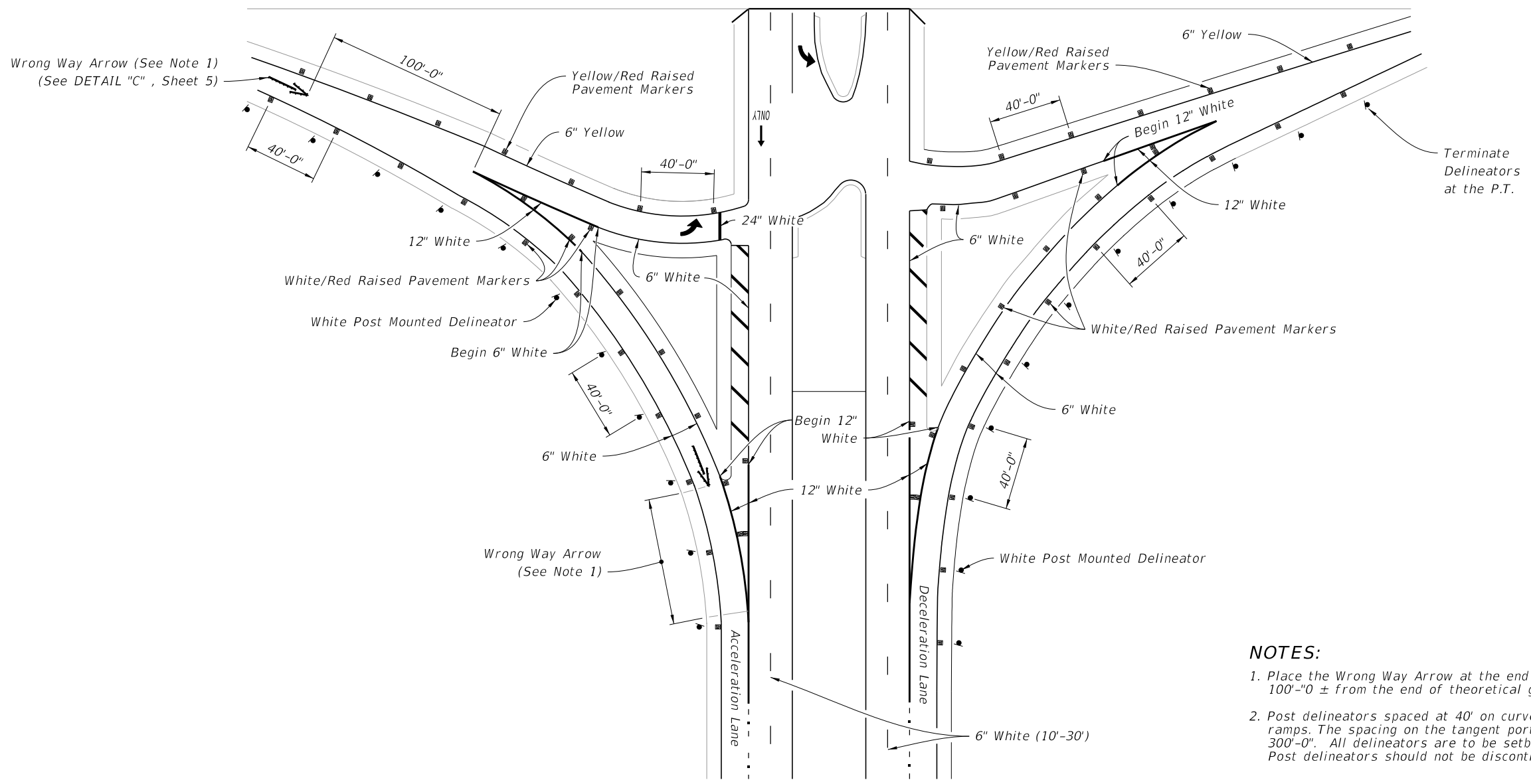
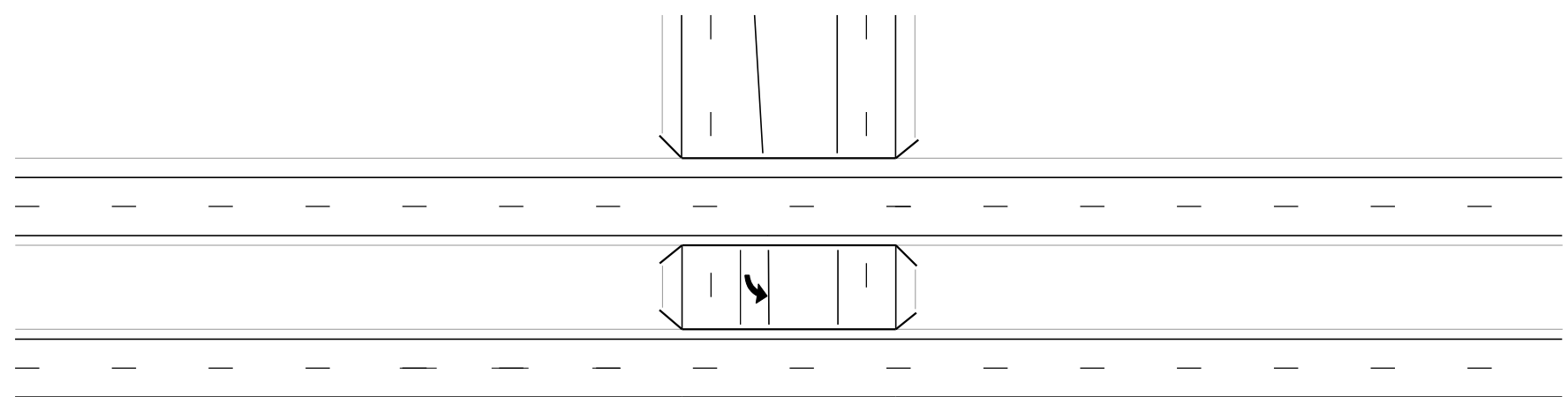

- NOTES:**
1. Place the Wrong Way Arrow at the end of the physical gore or 100'-0" ± from the end of theoretical gore.
 2. Post delineators spaced at 40' on curves of the entrance and exit of ramps. The spacing on the tangent portion of the ramp section is 300'-0". All delineators are to be setback 4' from shoulder break. Post delineators should not be discontinued in sections with guardrail.

12:06:25 PM
2/23/2021

TYPICAL INTERSECTION

| | | | | | | |
|------------------------------|----------|--------------|--|-----------------------------|-------------------------|------------------------|
| LAST REVISION 11/01/20 | REVISION | DESCRIPTION: |  FY 2021-22 STANDARD PLANS | INTERCHANGE MARKINGS | INDEX 711-003 | SHEET 6 of 8 |
|------------------------------|----------|--------------|--|-----------------------------|-------------------------|------------------------|

10/8/2020 12:04:52 PM

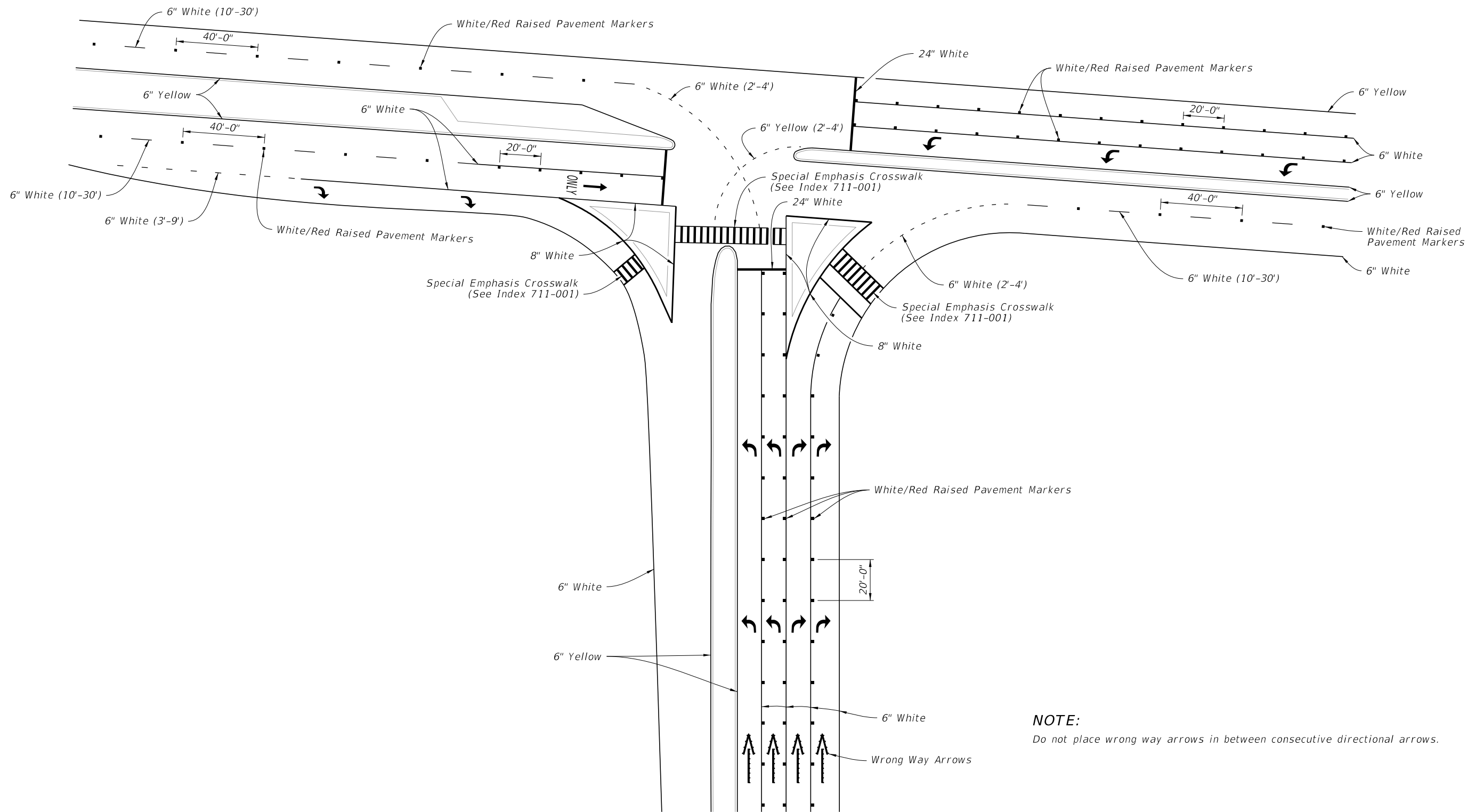

NOTE:
Do not place wrong way arrows in between consecutive directional arrows.

TYPICAL PARTIAL CLOVERLEAF/TRUMPET EXIT RAMP

| | |
|---------------------------|--------------|
| LAST REVISION 11/01/20 | DESCRIPTION: |
|---------------------------|--------------|



**FY 2021-22
STANDARD PLANS**

INTERCHANGE MARKINGS

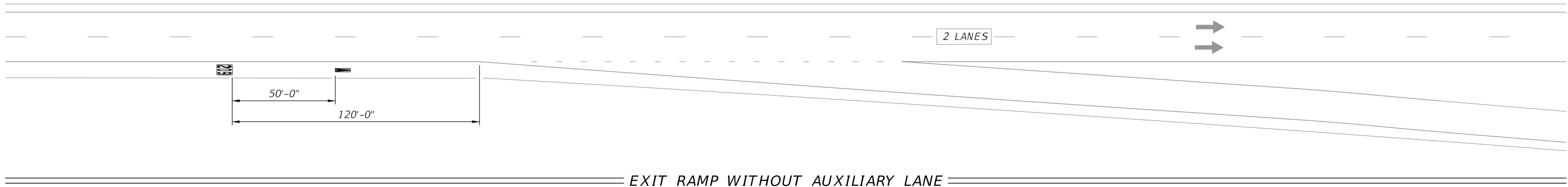
| | |
|------------------|-----------------|
| INDEX 711-003 | SHEET 7 of 8 |
|------------------|-----------------|

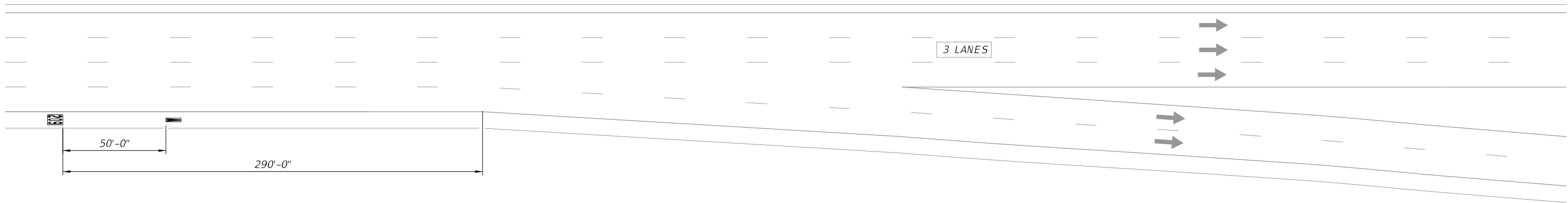

EXIT RAMP WITHOUT AUXILIARY LANE



EXIT RAMP WITH AUXILIARY LANE

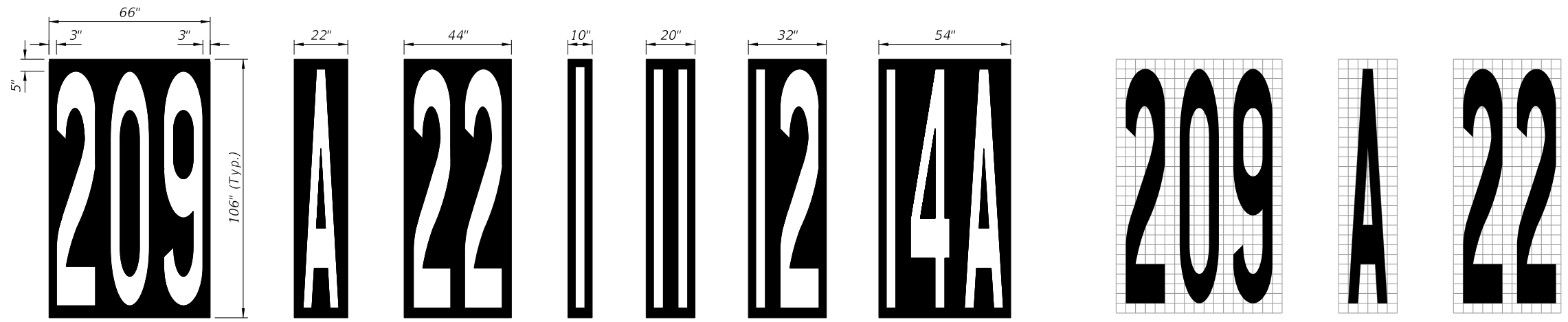

MAT DIMENSIONS

MESSAGE SIZE AND SPACING

- NOTES:**
1. This Index shows layouts for 1, 2, and 3 digit numbers and letters.
 2. The message consist of white letters and numbers with black contrasting material.
 3. The "EXIT NUMBER" position remains the same distance from the beginning of taper regardless of the number of lines of information.
 4. All Grids are 4" x4".

AUXILIARY LANE MESSAGING

10/8/2020 12:04:54 PM

| | | | | | | |
|---------------------------|----------|--------------|--|----------------------|------------------|-----------------|
| LAST REVISION 11/01/20 | REVISION | DESCRIPTION: |  FY 2021-22 STANDARD PLANS | INTERCHANGE MARKINGS | INDEX 711-003 | SHEET 8 of 8 |
|---------------------------|----------|--------------|--|----------------------|------------------|-----------------|

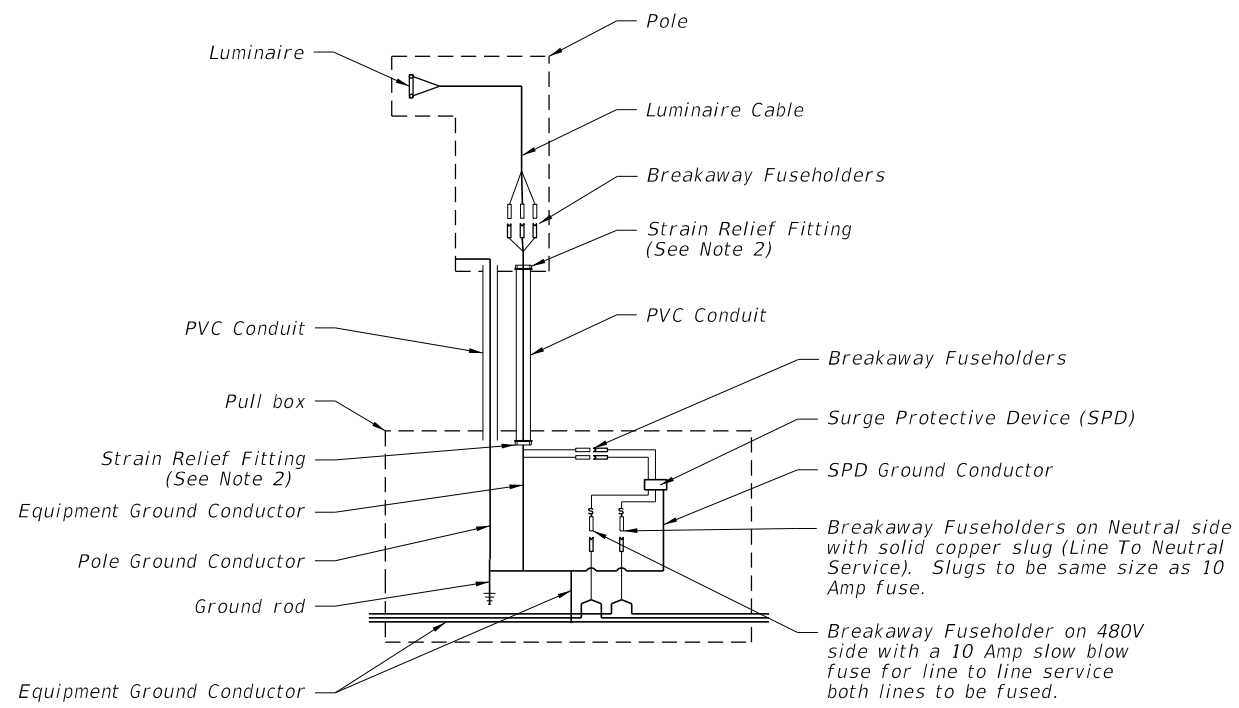

WIRING DIAGRAM

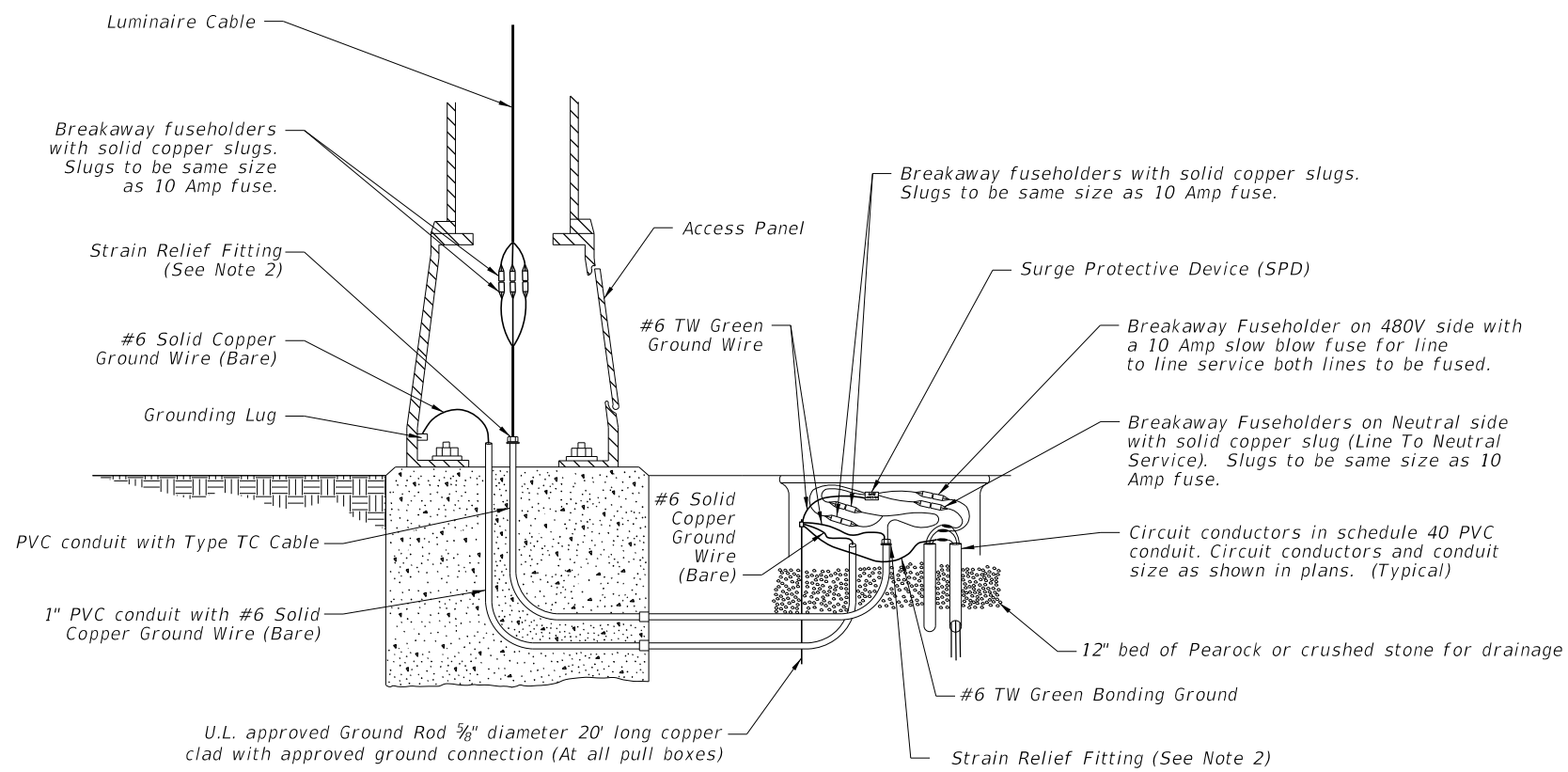

METAL POLE WIRING DETAIL

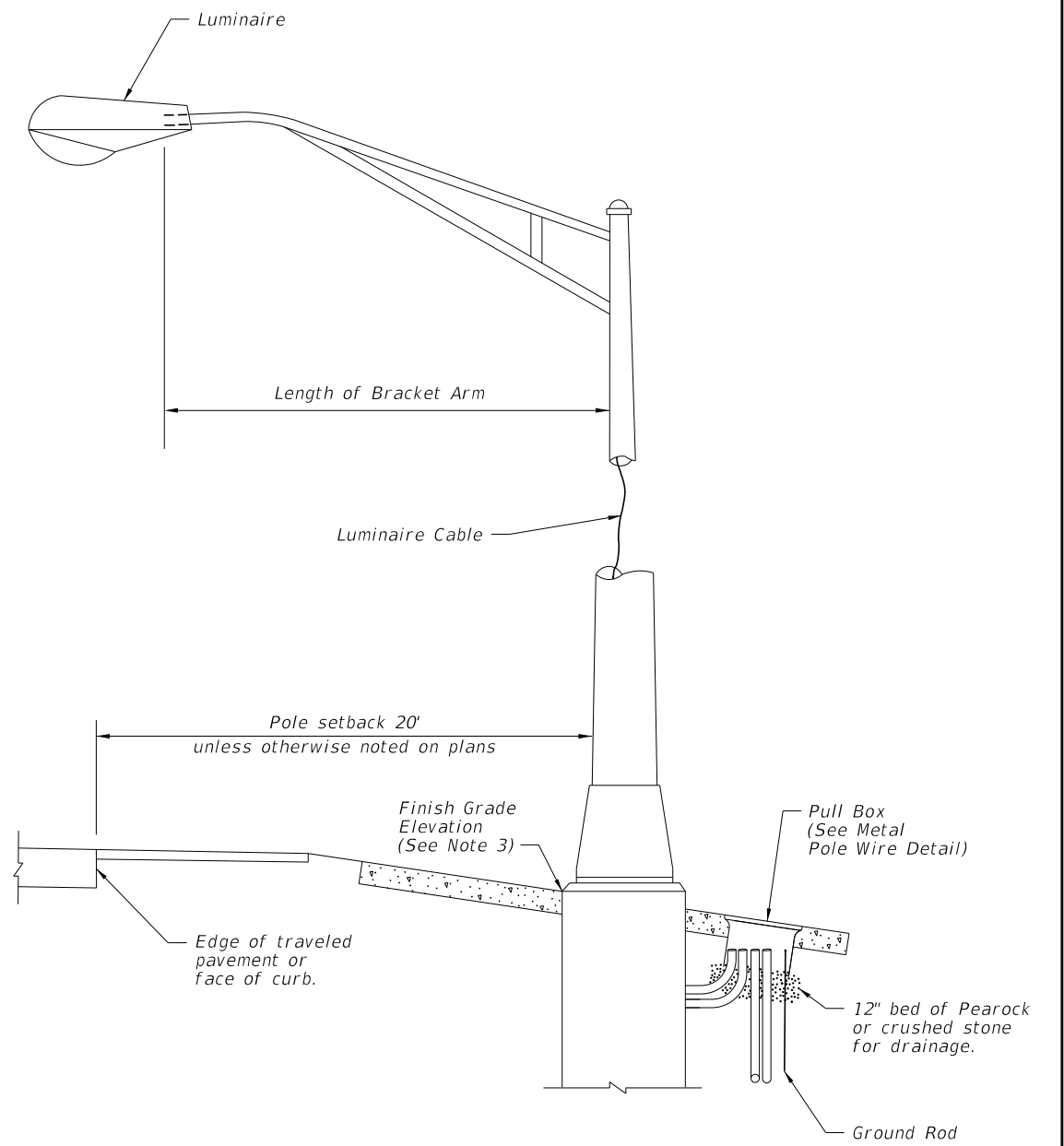

METAL POLE DETAIL

NOTES:

1. Concrete Barrier and Bridge Mounted Poles: Place wiring system following conduit layouts and requirements of Index 715-002. Follow additional requirements of Specification 992. For wiring and devices shown inside of pull boxes on this sheet, place inside of embedded junction boxes instead. Place the vertical breakaway fuseholders inside the pole, at the handhole location.

2. Provide enough cable length to allow for removal of fuseholders from the transformer base, pole base, or pullbox for maintenance. Remove slack from the luminaire cable to provide tension on the fuseholders in breakaway pole designs. Pull excess cable into pull box tighten strain relief fittings or cable clamps at both ends of conduit to prevent cable from slipping.

3. Align the top, outside edge of the concrete foundation with the finish grade elevation on the side nearest the traffic lane. Relative to the finish grade elevation, this foundation alignment has a vertical tolerance of plus 2 inches to minus 0 inches.

10/8/2020 12:04:56 PM

| | | |
|---------------------------|----------|--------------|
| LAST REVISION 11/01/20 | REVISION | DESCRIPTION: |
|---------------------------|----------|--------------|



FY 2021-22
STANDARD PLANS

CONVENTIONAL LIGHTING

WIRING DETAILS

| | |
|------------------|-----------------|
| INDEX 715-001 | SHEET 1 of 3 |
|------------------|-----------------|

NOTES:

1. Use compacted select material in accordance with Index 120-001.
2. Concrete shall be Class NS with a minimum strength at 28 days of $f'c=2.5$ ksi.
3. Outside edge of slab shall be cast against formwork.
4. The pull box shown is 13" x 24"; others approved under Specification 635 may be used.
5. Slabs to be placed around all Poles and Pull Boxes in rural locations. In urban areas or where space is limited slab dimensions may be adjusted as shown in the plans.
6. Concrete for slabs around pull boxes shall be included in the price of pull box.

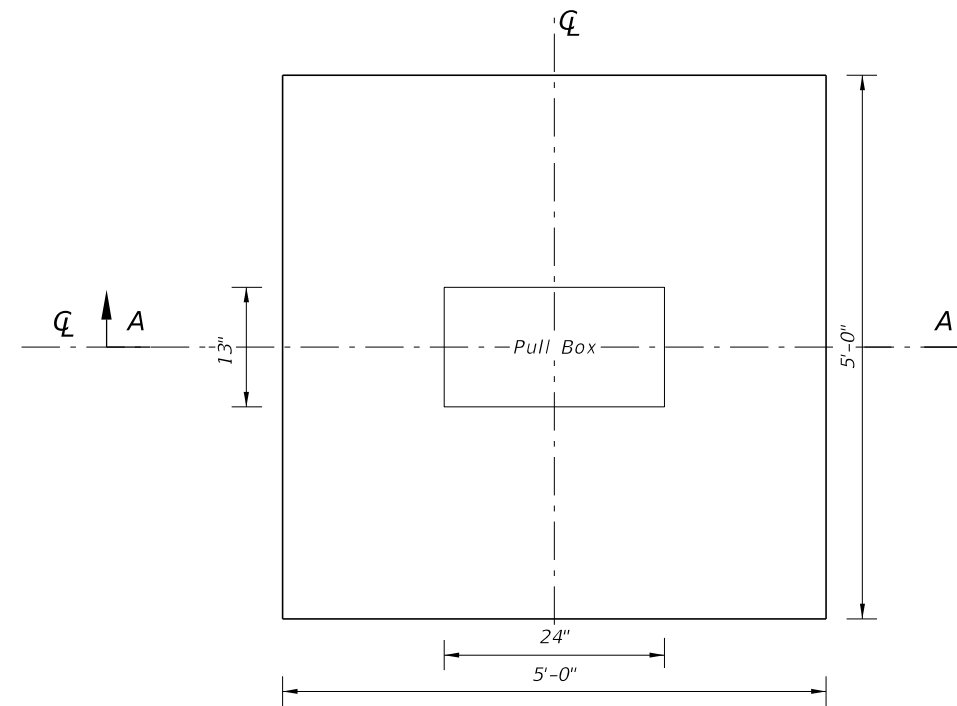

SLAB DIMENSIONS

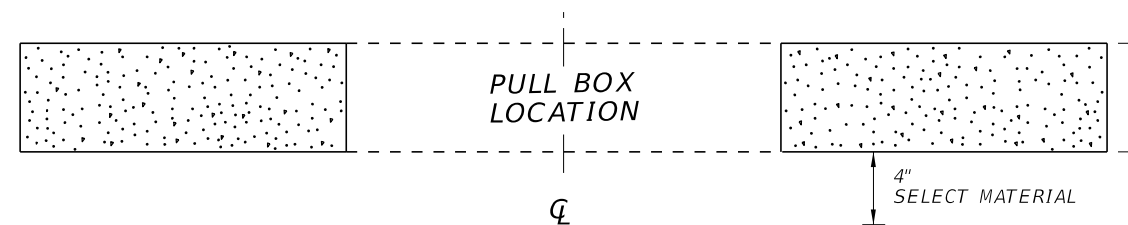

SECTION A-A

SLAB DETAILS FOR INTERMEDIATE PULLBOX LOCATIONS

10/8/2020 12:04:57 PM

| | | | | | | |
|---------------------------|----------|--------------|---|------------------------------|-------------------------|------------------------|
| LAST REVISION 11/01/17 | REVISION | DESCRIPTION: |  FY 2021-22 STANDARD PLANS | CONVENTIONAL LIGHTING | INDEX 715-001 | SHEET 2 of 3 |
|---------------------------|----------|--------------|---|------------------------------|-------------------------|------------------------|

NOTES:

1. Use compacted select material in accordance with Index 120-001.
2. Concrete shall be Class NS with a minimum strength at 28 days of $f'c=2.5$ ksi.
3. Outside edge of slab shall be cast against formwork.
4. The pull box shown is 13" x 24"; others approved under Specification 635 may be used.
5. Slabs to be placed around all Poles and Pull Boxes. In urban areas or where space is limited slab dimensions may be adjusted as shown in the plans.
6. Concrete for slabs around poles and pull boxes shall be included in the price of pole or pull box.
7. The expansion joint shall consist of $\frac{1}{2}$ " of closed-cell polyethylene foam expansion material. The top $\frac{1}{2}$ " of expansion material shall be removed after pouring the slab and sealed with an APL approved Type A sealant meeting the requirements of Specification 932.

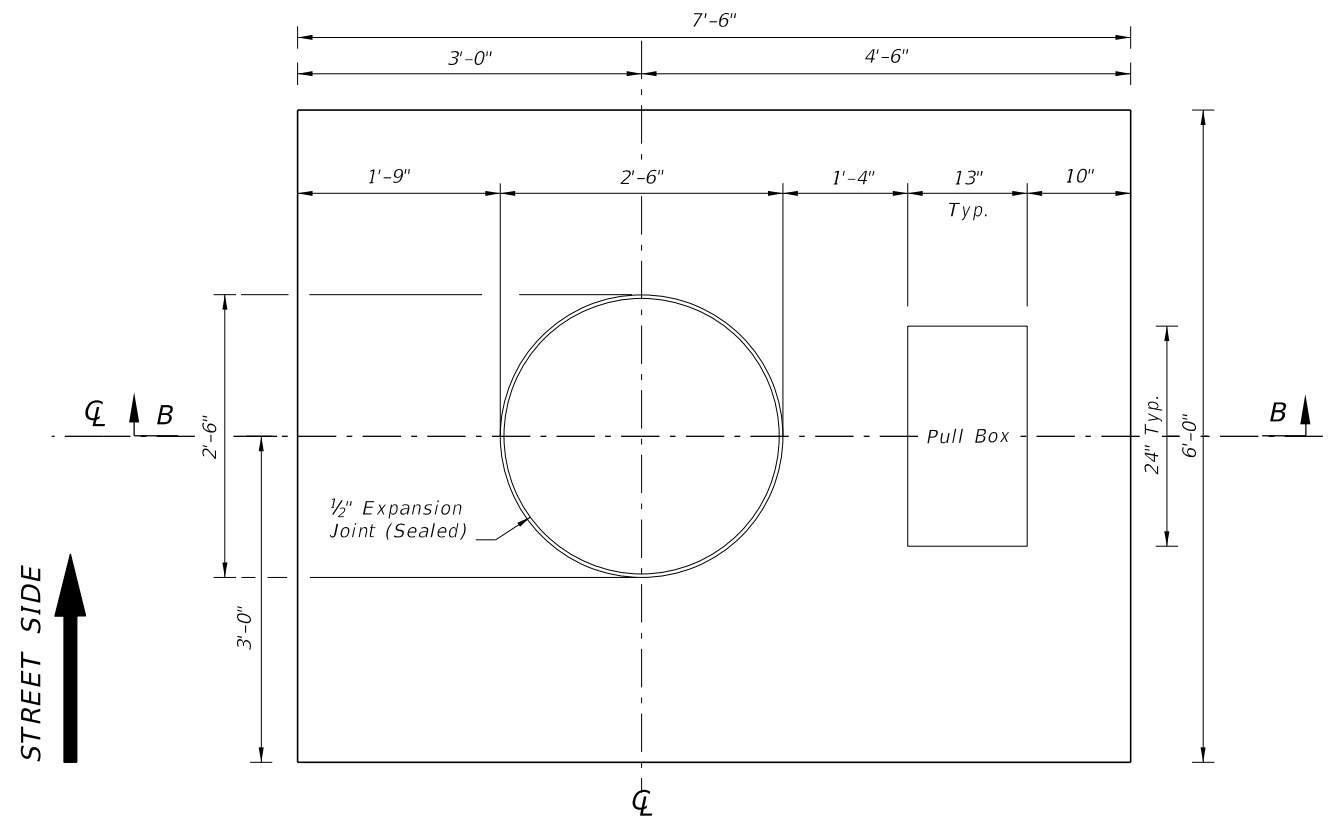

SLAB DIMENSIONS

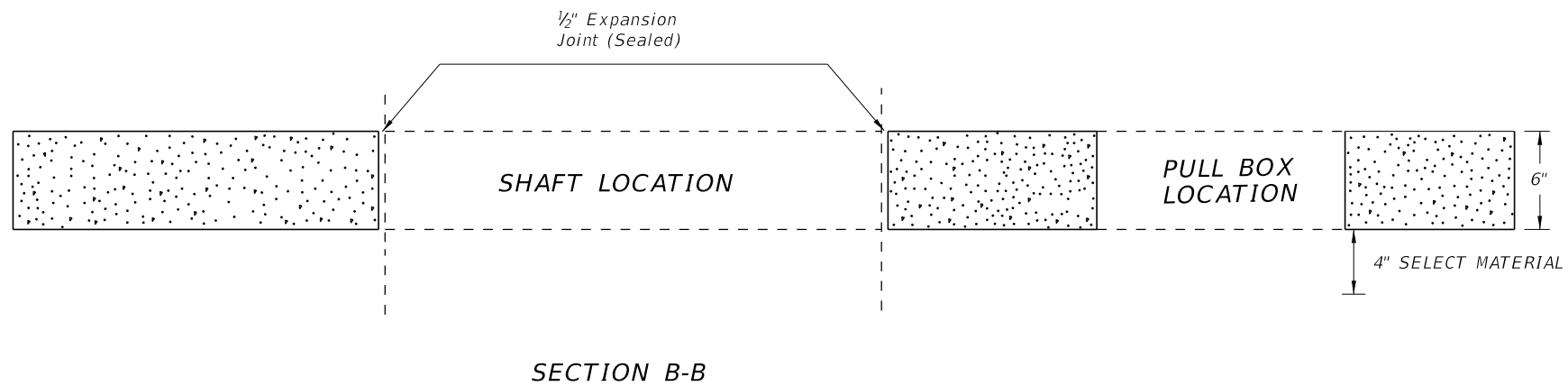

SLAB DETAILS FOR POLE AND PULL BOX LOCATIONS

10/8/2020 12:04:59 PM

| | | | | | | |
|---------------------------|----------|--------------|---|-----------------------|------------------|-----------------|
| LAST REVISION 11/01/17 | REVISION | DESCRIPTION: |  FY 2021-22 STANDARD PLANS | CONVENTIONAL LIGHTING | INDEX 715-001 | SHEET 3 of 3 |
|---------------------------|----------|--------------|---|-----------------------|------------------|-----------------|

GENERAL NOTES:

1. Poles are designed to support the following:
 - A. Luminaire Effective Projected Area (EPA): 1.55 SF
 - B. Weight: 75 lb.
2. Shop Drawings: This Index is considered fully detailed, only submit shop drawings for minor modifications not included in the Plans.
3. Materials:
 - A. Pole, Pole Connection Extrusions and Arm Extrusions: ASTM B221, Alloy 6063-T6 or Alloy 6061-T6
 - B. Bars, Plates, Stiffeners and Backer Ring: ASTM B221, Alloy 6063-T6
 - C. Caps and Covers: ASTM B-26, Alloy 319-F
 - D. Steel Bearing Plate: ASTM A709 or ASTM A36 Grade 36
 - E. Aluminum Weld Material: ER 4043
 - F. Transformer and Frangible Base Materials: ASTM B26 or ASTM B108, Alloy 356-T6
 - G. Bolts, Nuts and Washers:
 - a. Shoe Base Bolts: ASTM F3125, Grade A325, Type 1
 - b. Nuts: ASTM A563 Grade DH Heavy-Hex
 - c. Washer: ASTM F436 Type 1
 - H. Anchor Bolts, Nuts, and Washers:
 - a. Anchor Bolts: ASTM F1554 Grade 55
 - b. Nuts: ASTM A563 Grade A Heavy-Hex
 - c. Plate Washer: ASTM A36
 - I. Stainless Steel Fasteners: ASTM F593 Alloy Group 2, Condition A, CW1 or SH1
 - J. Nut Covers: ASTM B26 (319-F)
 - K. Concrete: Class 1
 - L. Reinforcing Steel: Specification 415
4. Fabrication:
 - A. Weld Arm and Pole (Alloy 6063) in the T4 temper using 4043 filler. Age the Arm and Pole artificially to the T6 temper after welding.
 - B. Transverse welds are only allowed at the base.
 - C. Roadway Light Pole Taper: Taper as required to provide a round top O.D. of 6" and a base O.D. of 8" for 20' and 25' mounting heights and 10" O.D. for poles with 30' to 50' mounting heights. Portions of the pole near the base shoe and at the arm connections may be held constant to simplify fabrication.
 - D. Median Barrier Mounted Light Pole Taper: Taper as required to provide a 6" O.D. round top with an 11" x 7" O.D. oblong base. Portions of the pole near the base and at the arm connections may be held constant at 11" x 7" oblong and 6" round respectively to simplify fabrication.
 - E. Provide 'J', 'S' or 'C' hook at top of pole for electrical wires.
 - F. Equip poles located on bridges, walls and concrete median barriers/Traffic Railings with a vibration damper.
 - G. Perform all welding in accordance with AWS D1.2.
 - H. Embedded Junction Box (EJB):
 - a. Weld all seams continuously and grind smooth.
 - b. Hot Dip Galvanize after Fabrication.
 - c. Provide a watertight cover with neoprene gasket and secure cover with galvanized screws.
 - I. For Median Barrier Mounted Aluminum Light Poles, the fabricator must demonstrate the ability to produce a crack free pole. The fabricator's Department-approved QC Plan must contain the following information prior to fabrication:
 - a. Tests demonstrating a pole with a 1/4" wall thickness achieves and ultimate moment capacity of 36 kip*ft in the strong axis and 30 kip*ft in the weak axis.
 - b. Tests demonstrating a pole with a 5#16" wall thickness achieves an ultimate moment capacity of 44 kip*ft in the strong axis and 37 kip*ft in the weak axis.
 - c. Test results showing the pole does not buckle at the shape transition area under the ultimate moment capacity loads.
 - d. Complete details and calculations for the reinforced 4"x 6" (Min.) handhole located 1'-6" above the base plate.
 - J. Identification Tag: (Submit details for approval.)
 - a. 2" x 4" (Max.) aluminum identification tag.
 - b. Locate on the inside of the transformer base and visible from the door opening.
 - c. Secure to transformer base with 1/8" diameter stainless steel rivets or screws.
 - d. Include the following information on the ID Tag:
 1. Financial Project ID
 2. Pole Height
 3. Manufacturer's Name

5. Coatings/Finish:
 - A. Pole and Arm Finish: 50 grit satin rubbed.
 - B. Galvanize Steel Bolts, Screws, Nuts and Washers: ASTM F2329
 - C. Hot Dip Galvanize EJB and other steel items including poles and plate washers: ASTM A123
6. Construction:
 - A. Foundation: Specification 455, except payment for the foundation is included in the cost of the pole.
 - B. Frangible Base, Base Shoe, and Clamp:
 - a. Certify that the Clamp, Frangible Transformer Base, and Base Shoe Design are capable of providing the required capacity.
 - b. Certify the Base conforms to the current FHWA required AASHTO Frangibility Requirements, tested under NCHRP Report 350 Guidelines (e.g. Akron Foundry TB1-17).
 - c. Do not erect pole without Luminaire attached.
7. Embedded Junction Box (EJB): Install EJBs per Note 4 and in accordance with Specification 635, as shown on the following Sheets.
8. Wind Speed by County:

120 MPH
Alachua, Baker, Bradford, Calhoun, Clay, Columbia, Dixie, Duval, Gadsden, Gilchrist, Hamilton, Jackson, Jefferson, Lafayette, Leon, Liberty, Nassau, Madison, Putnam, Suwannee, Taylor, Union and Wakulla Counties.

140 MPH
Bay, Citrus, De Soto, Flagler, Franklin, Glades, Gulf, Hardee, Hendry, Hernando, Highlands, Hillsborough, Holmes, Lake, Levy, Manatee, Marion, Okaloosa, Okeechobee, Orange, Osceola, Pasco, Pinellas, Polk, Santa Rosa, Seminole, St. Johns, Sumter, Volusia, Walton and Washington Counties.

160 MPH
Brevard, Broward, Charlotte, Collier, Escambia, Indian River, Lee, Martin, Miami-Dade, Monroe, Palm Beach, Sarasota and St. Lucie Counties.

10/8/2020 12:05:00 PM

| | | | | | | |
|---------------------------|----------|--------------|---|-----------------------------------|-------------------------|------------------------|
| LAST REVISION 11/01/19 | REVISION | DESCRIPTION: |  FY 2021-22 STANDARD PLANS | STANDARD ALUMINUM LIGHTING | INDEX 715-002 | SHEET 1 of 8 |
|---------------------------|----------|--------------|---|-----------------------------------|-------------------------|------------------------|

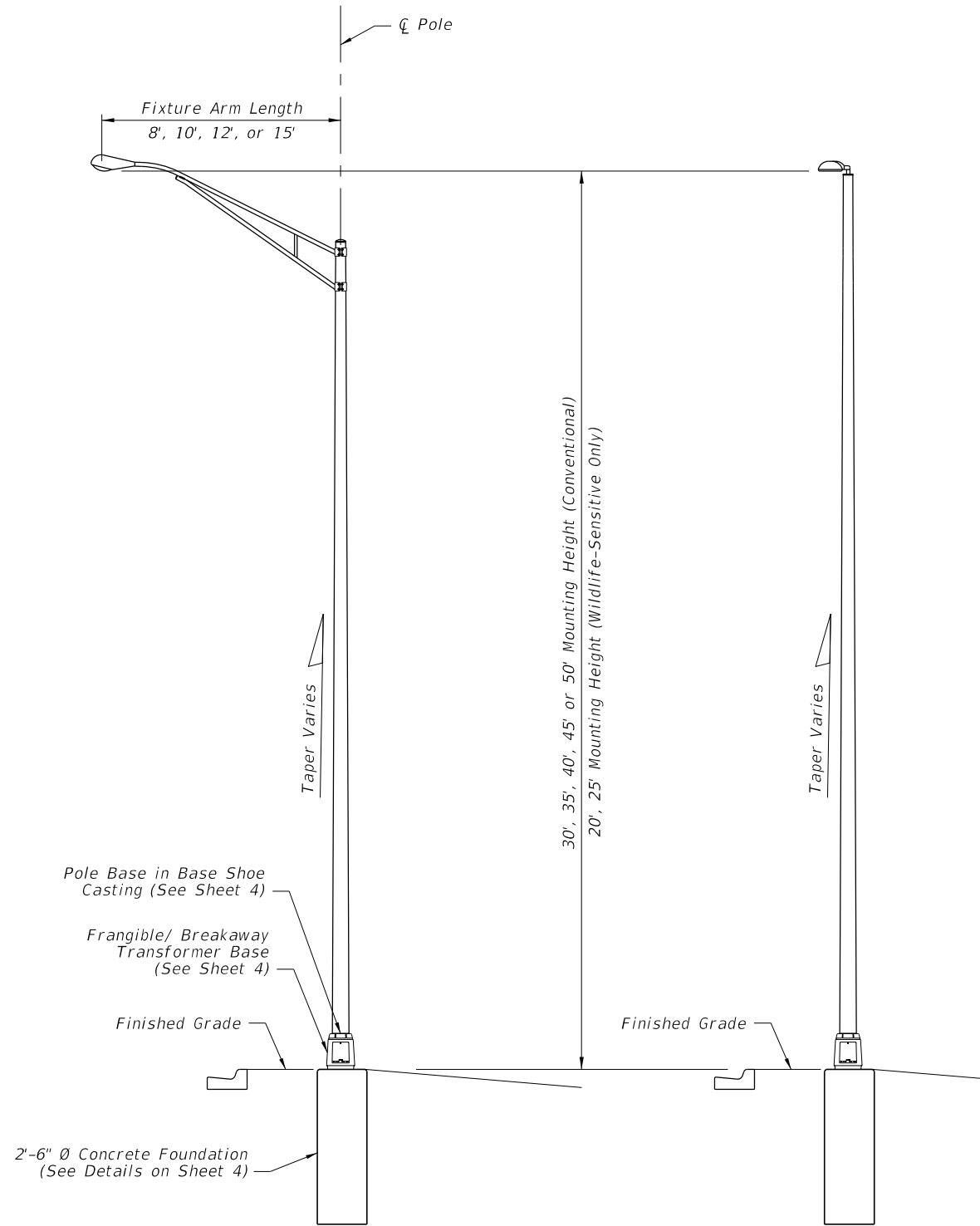

STANDARD ROADWAY
ALUMINUM LIGHT POLE
W/ARM

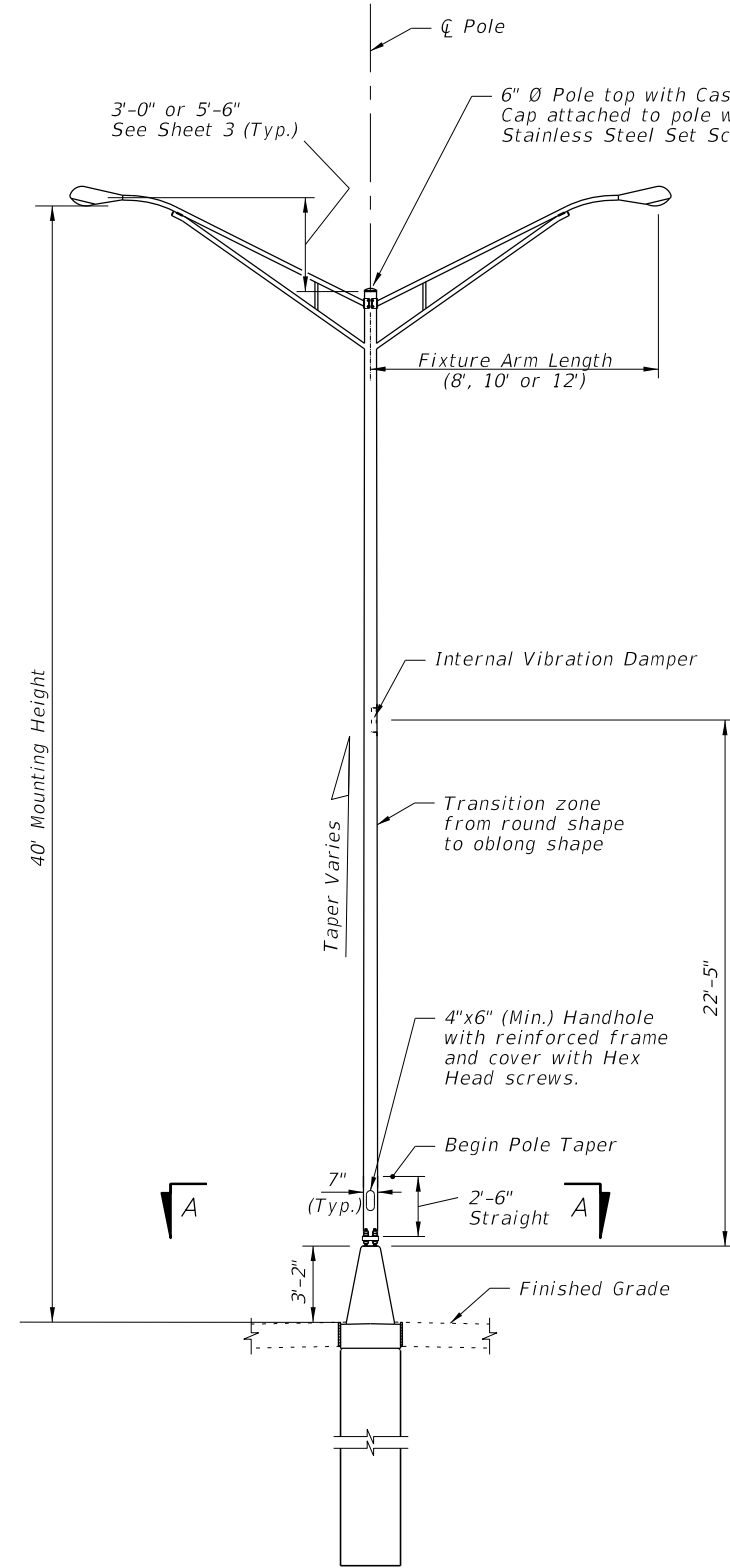

MEDIAN BARRIER MOUNTED ALUMINUM LIGHT POLE
ON CYLINDRICAL FOUNDATION

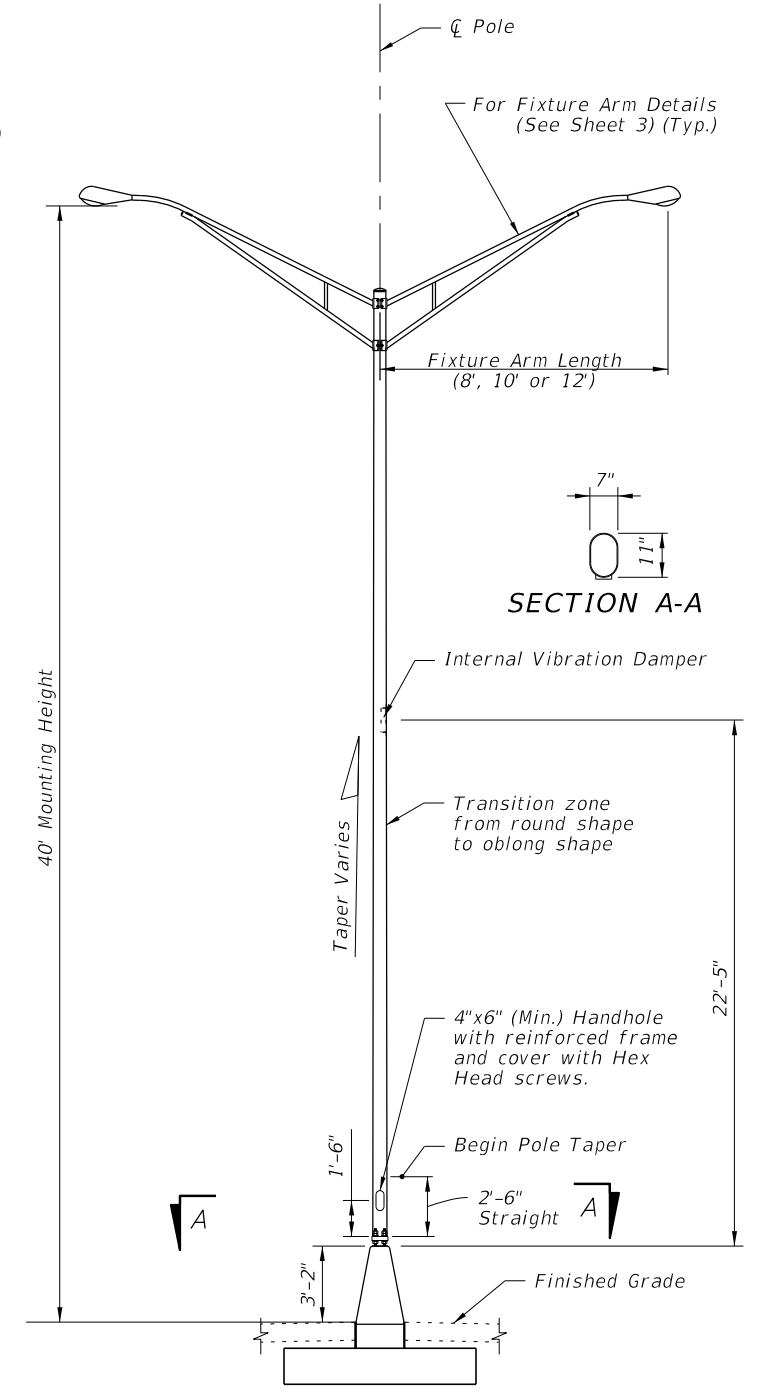

MEDIAN BARRIER MOUNTED ALUMINUM LIGHT POLE
ON SPREAD FOOTING FOUNDATION

SECTION A-A

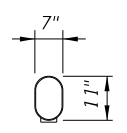

10/8/2020 12:05:02 PM

| | | |
|---------------------------|----------|--------------|
| LAST REVISION 11/01/20 | REVISION | DESCRIPTION: |
|---------------------------|----------|--------------|

 FY 2021-22
STANDARD PLANS

STANDARD ALUMINUM LIGHTING

| | |
|------------------|-----------------|
| INDEX 715-002 | SHEET 2 of 8 |
|------------------|-----------------|

ELEVATIONS

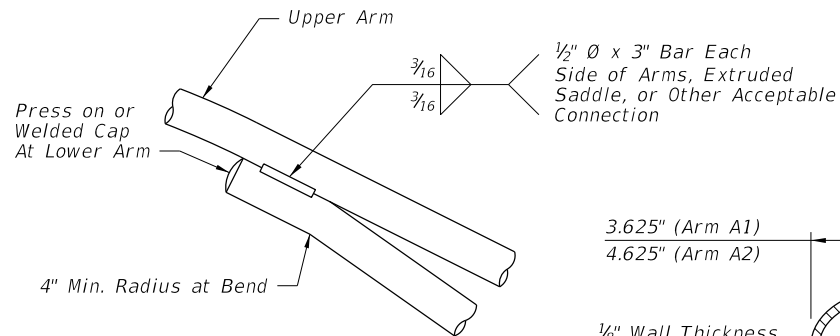

ARM CONNECTION DETAIL

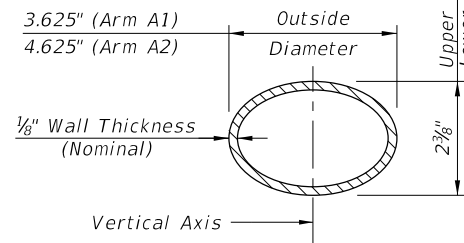

ARM SECTION

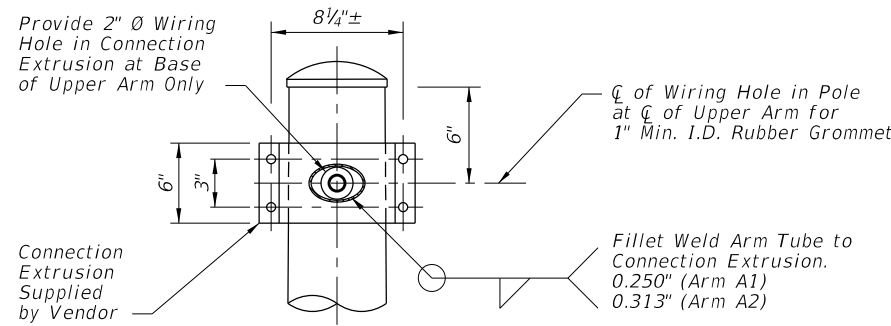

SECTION A-A
(Connection At Lower Arm Similar)

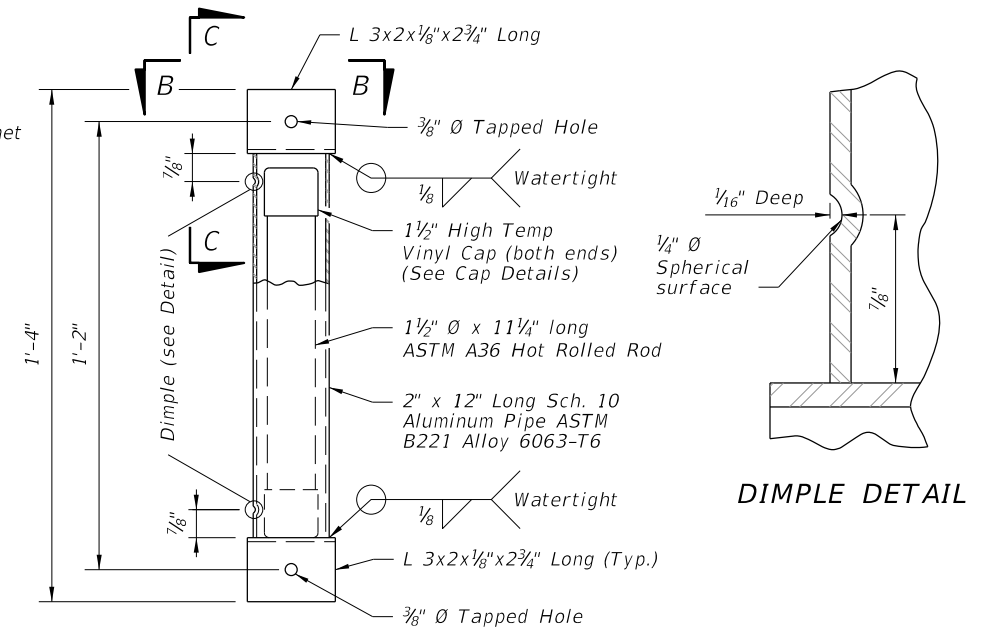

VIBRATION DAMPER ELEVATION

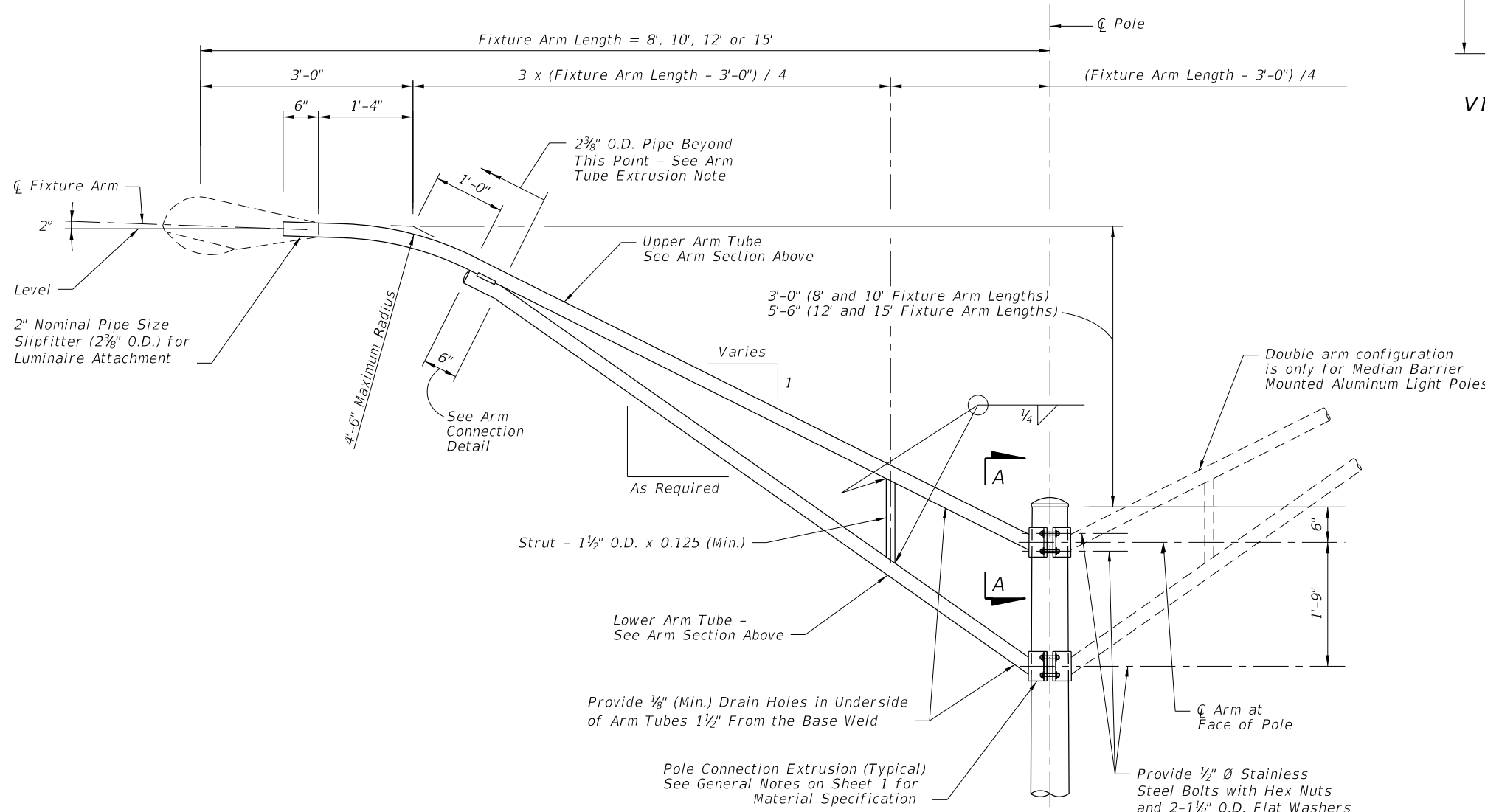
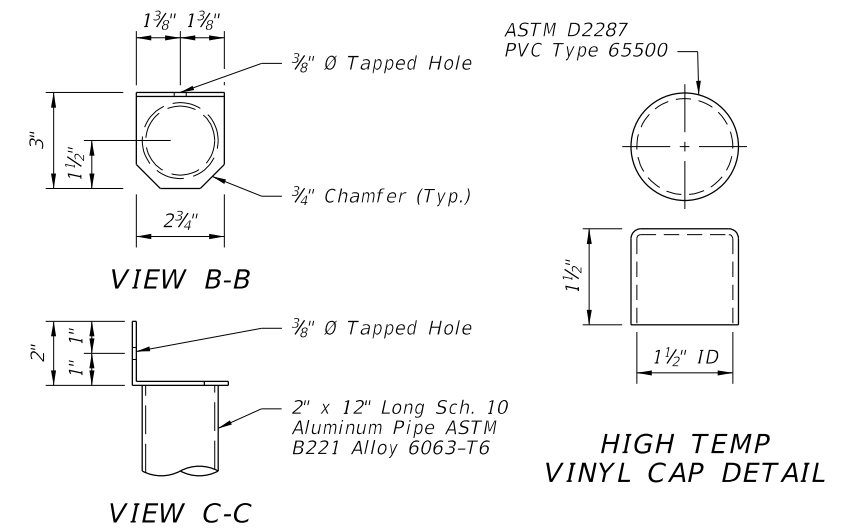

ARM ELEVATION

ARM TUBE EXTRUSIONS NOTES:

At the pole connections, provide arm tube extrusions with dimensions as shown. Uniformly transition elliptical section to a cylindrical section at the arm connection.

The fabricator may substitute elliptical cross sections other than those tabulated, provided the section properties about the vertical axis and the area of the section equal or exceed that of the required section, and provide minimum wall thickness of 1/8 inch nominal and within the Aluminum Association Tolerances.

The outside diameter about the minor axis should be held at 2 3/8 inch at the upper and lower arms.

10/8/2020 12:05:03 PM

| | |
|---------------------------|--------------|
| LAST REVISION 11/01/19 | DESCRIPTION: |
|---------------------------|--------------|



FY 2021-22
STANDARD PLANS

STANDARD ALUMINUM LIGHTING

ARM & DAMPER DETAILS

| | |
|------------------|-----------------|
| INDEX 715-002 | SHEET 3 of 8 |
|------------------|-----------------|

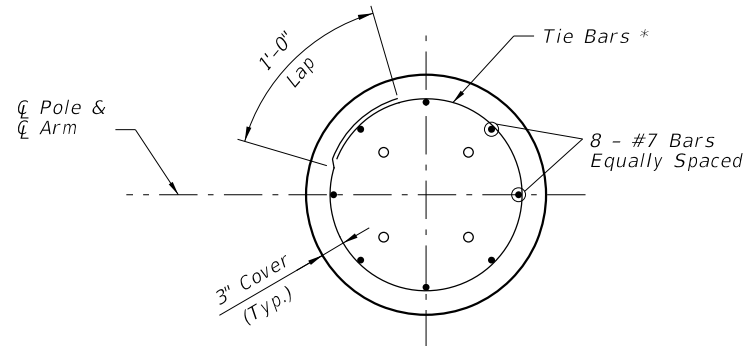

SECTION C-C

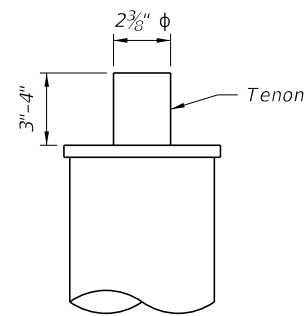

TOP MOUNT TENON

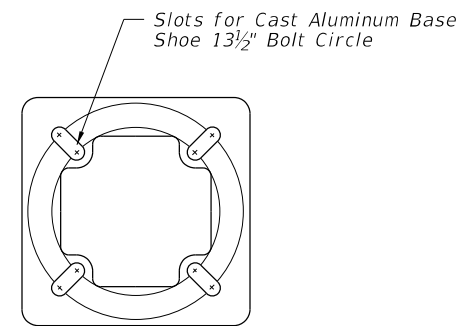

TOP VIEW TRANSFORMER BASE

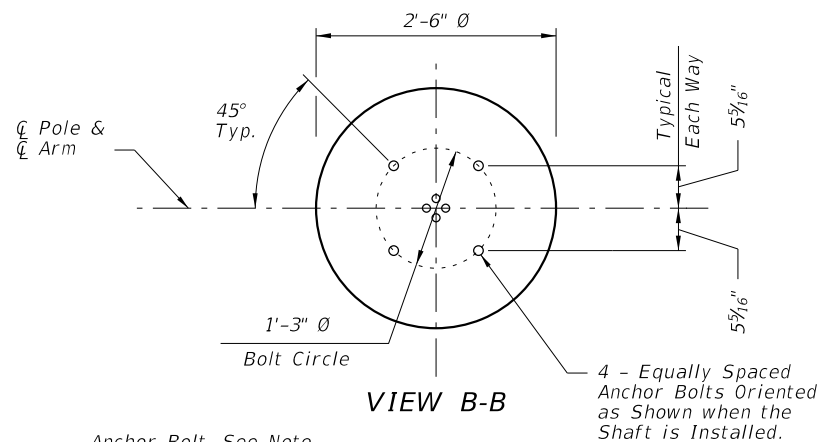

VIEW B-B

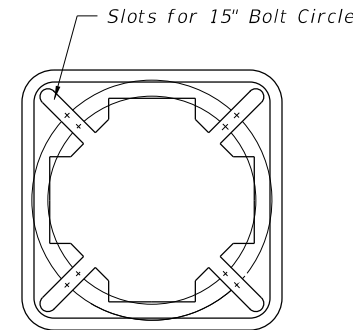

BOTTOM VIEW TRANSFORMER BASE

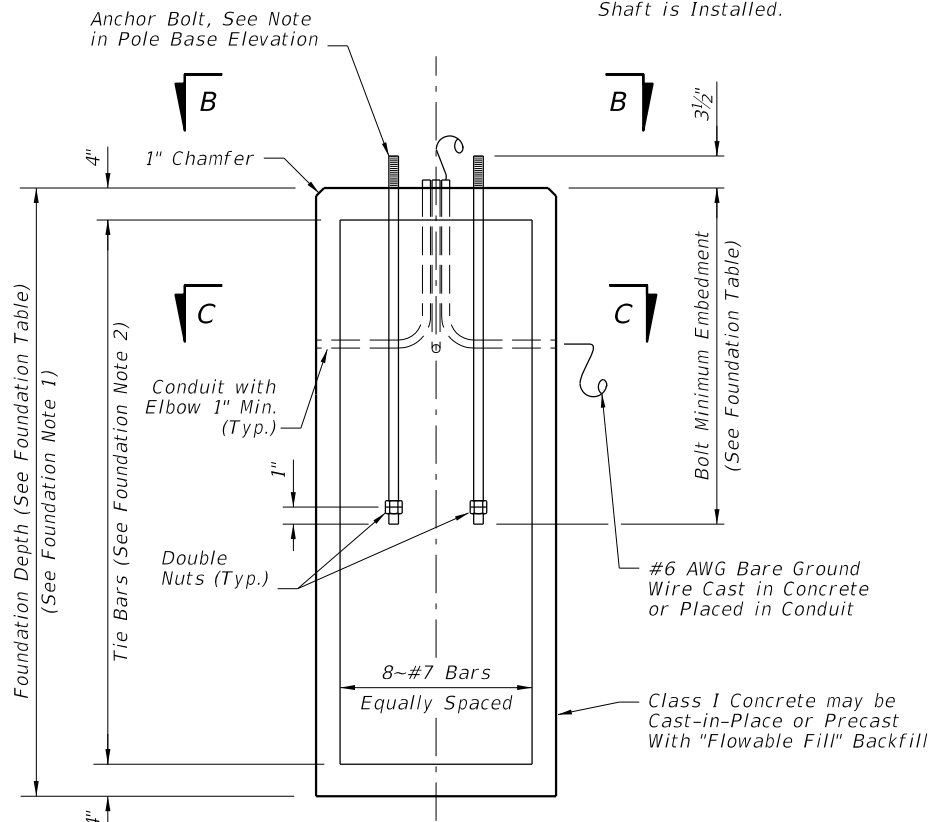

FOUNDATION NOTES:

1. Depths shown are for slopes equal to or flatter than 1:4. For slopes steeper than 1:4 and equal to or flatter than 1:2 add 2'-6" to foundation depths shown.
2. Foundation Tie Bars: #4 Tie Bars @ 12" centers (max.) or D10 (or W10) spiral @ 6" pitch, 3 flat turns top and 1 flat turn bottom.

FOUNDATION

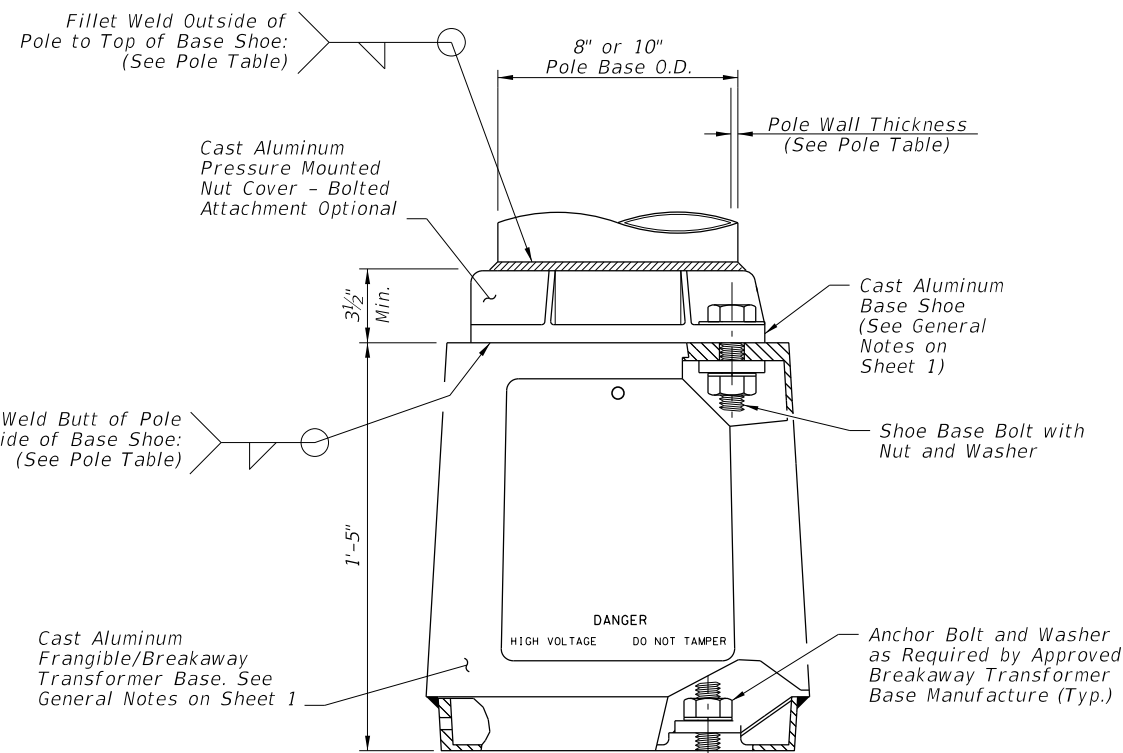

POLE BASE ELEVATION

| ARM-POLE TABLE | | | | | |
|--|---------------------------------|----------------------|---------------|-------|--------|
| FOR STANDARD ALUMINUM LIGHT POLES WITH ARM | | | | | |
| Assembly Height (ft) | Wind Speed and Arm Lengths (ft) | | | | |
| | 120 mph 8, 10, 12, 15 | 140 mph 8, 10, 12 | 160 mph 15 | 8, 10 | 12, 15 |
| 30 | A1-P1 | A1-P1 | A2-P1 | A1-P1 | A2-P1 |
| 35 | | | | A1-P2 | A2-P2 |
| 40 | | | | A1-P3 | A2-P3 |
| 45 | A1-P2 | A1-P2 | A2-P2 | A1-P3 | A2-P3 |
| 50 | | | | A1-P3 | A2-P3 |

ARM POLE NOTES:

1. See ARM SECTION detail on Sheet 3 for all A1 and A2 Values.
2. See Pole Table for all P1, P2, and P3 values.
3. For Median Barrier Mounted Pole, Use Arm A1.
4. For 20' and 25' assembly heights use only 8' or 10' arm A1 with P0.

| POLE TABLE | | | |
|------------|---------------------|-----------------------|--------------------------|
| Pole | Pole Wall Thickness | Top of Base Shoe Weld | Inside of Base Shoe Weld |
| P0 | 0.156 | 3/16" | 5/32" |
| P1 | 0.156 | 3/16" | 5/32" |
| P2 | 0.250 | 1/4" | 1/4" |
| P3 | 0.313 | 5/16" | 5/16" |

POLE NOTES:

1. Pole wall thicknesses shown are nominal and must be within the Aluminum Association tolerances.
2. Thicker walls are permitted and tapered walls may be used in accordance with the minimum Aluminum Association thicknesses.

| TOP MOUNT POLE TABLE | | | |
|--|---------------------------------|---------|---------|
| FOR STANDARD ALUMINUM LIGHT POLES WITH TOP MOUNT | | | |
| Assembly Height (ft) | Wind Speed and Arm Lengths (ft) | | |
| | 120 mph | 140 mph | 160 mph |
| 20 | Pole P0 | Pole P0 | Pole P0 |
| 25 | Pole P1 | Pole P1 | Pole P1 |
| 30 | | | Pole P2 |
| 35 | | | Pole P2 |
| 40 | Pole P2 | Pole P2 | Pole P2 |
| 45 | | | |
| 50 | | | |

| FOUNDATION TABLE | | | | |
|---------------------|-------|-------|-------|-------|
| Pole | P0 | P1 | P2 | P3 |
| Depth | 6'-0" | 7'-0" | 8'-0" | 8'-0" |
| Bolt Min. Embedment | 2'-6" | 3'-6" | 3'-6" | 3'-6" |

POLE AND BASE DETAILS FOR ROADWAY ALUMINUM LIGHT POLE

10/8/2020 12:05:05 PM

| LAST REVISION | DESCRIPTION: |
|---------------|--------------|
| 11/01/19 | |

FY 2021-22
STANDARD PLANS

STANDARD ALUMINUM LIGHTING

| INDEX | SHEET |
|---------|--------|
| 715-002 | 4 of 8 |

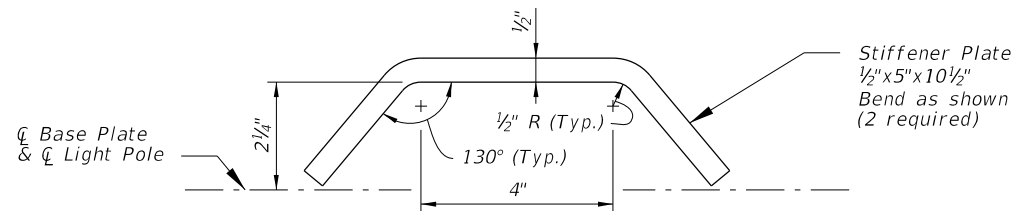

STIFFENER PLATE DETAIL

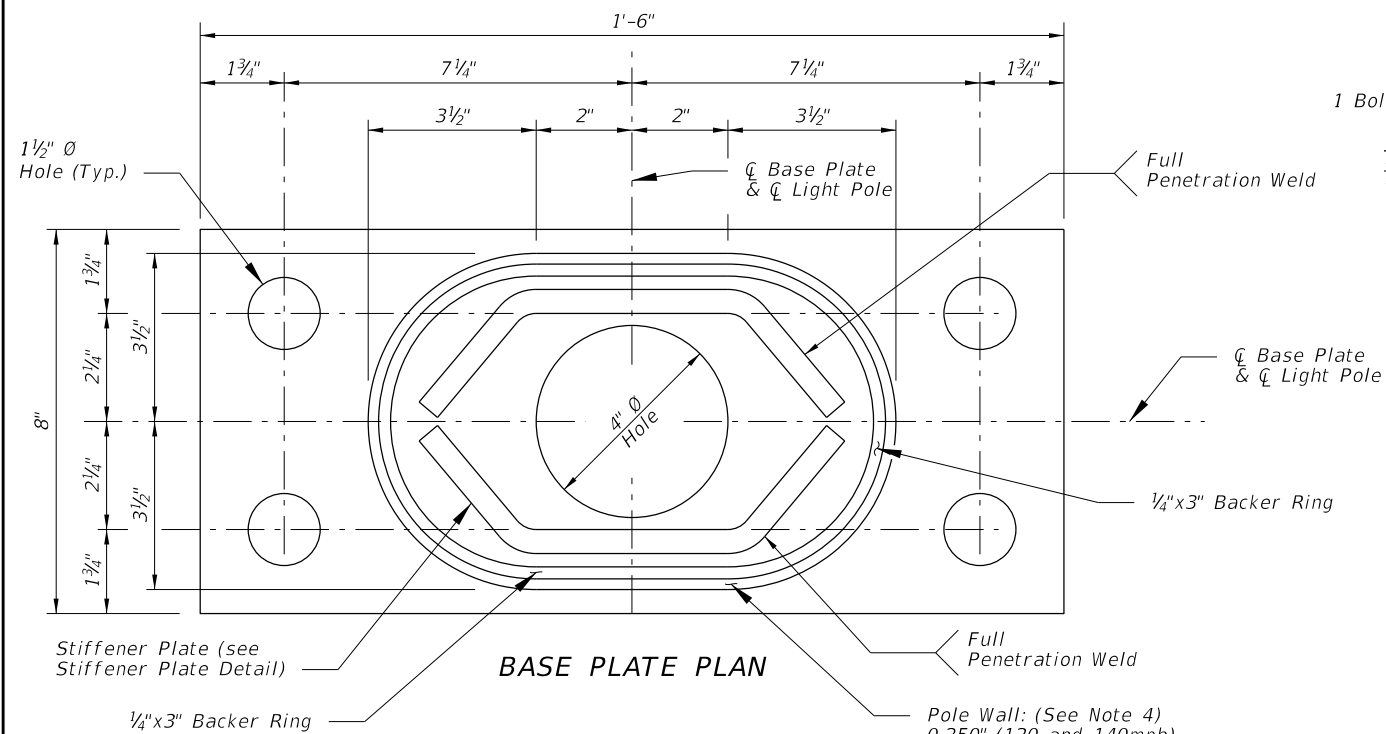

BASE PLATE PLAN

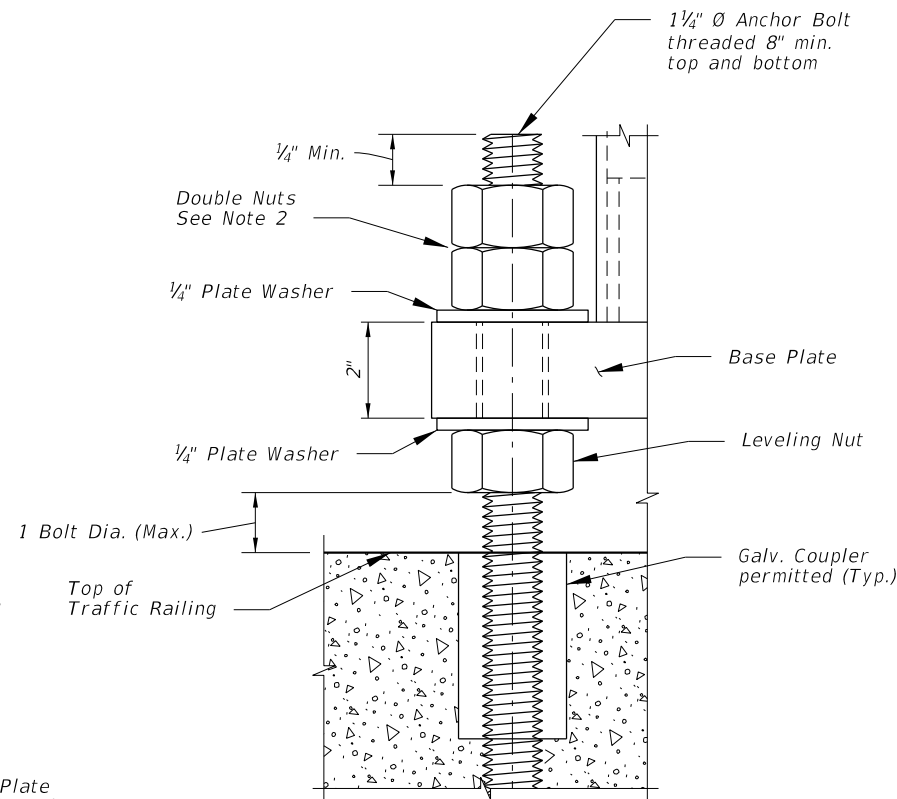

DETAIL 'A'

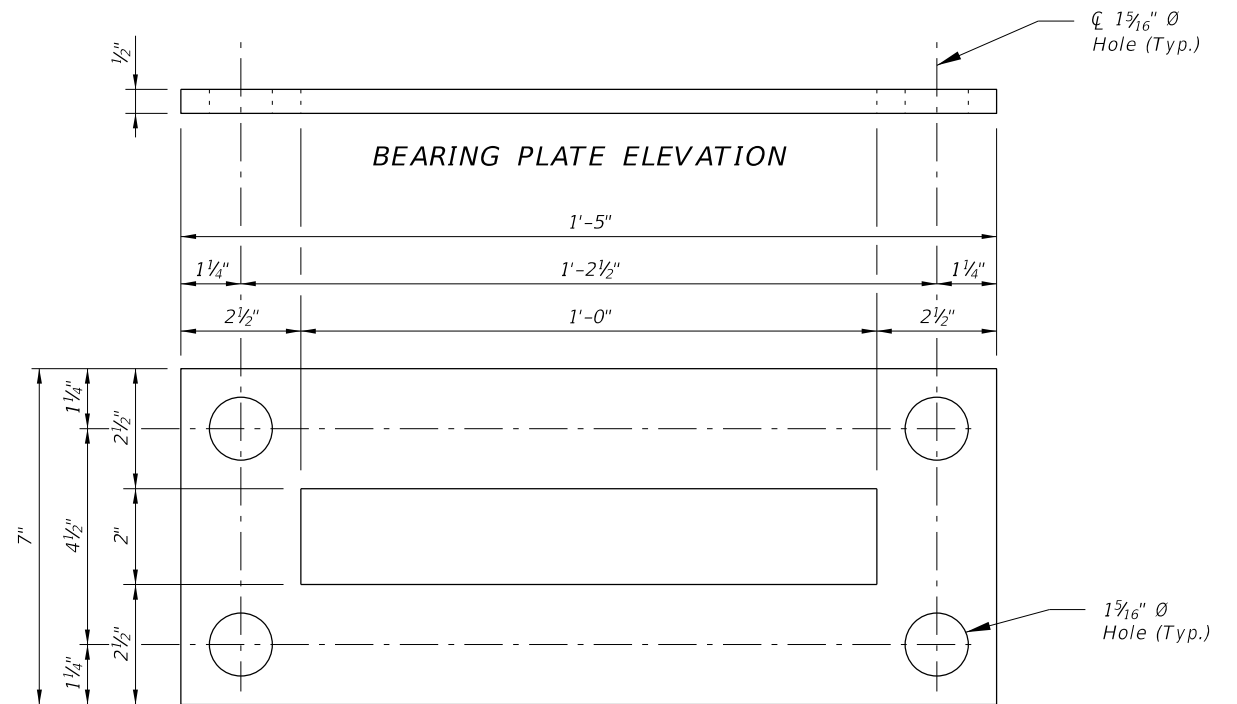

BEARING PLATE ELEVATION

BEARING PLATE PLAN

NOTE:

1. For locations of Bearing Plates, Base Plates and Detail 'A' see Sheets 6 & 7.
2. Double Nuts: The bottom hex nut may be substituted by a half-height 'jam' nut.
3. Provide individual nut covers (not shown) for each bolt.
4. Pole wall thicknesses shown are nominal and shall be within the Aluminum Association Tolerances. Thicker walls are permitted and tapered walls may be used in accordance with the minimum Aluminum Association thicknesses.

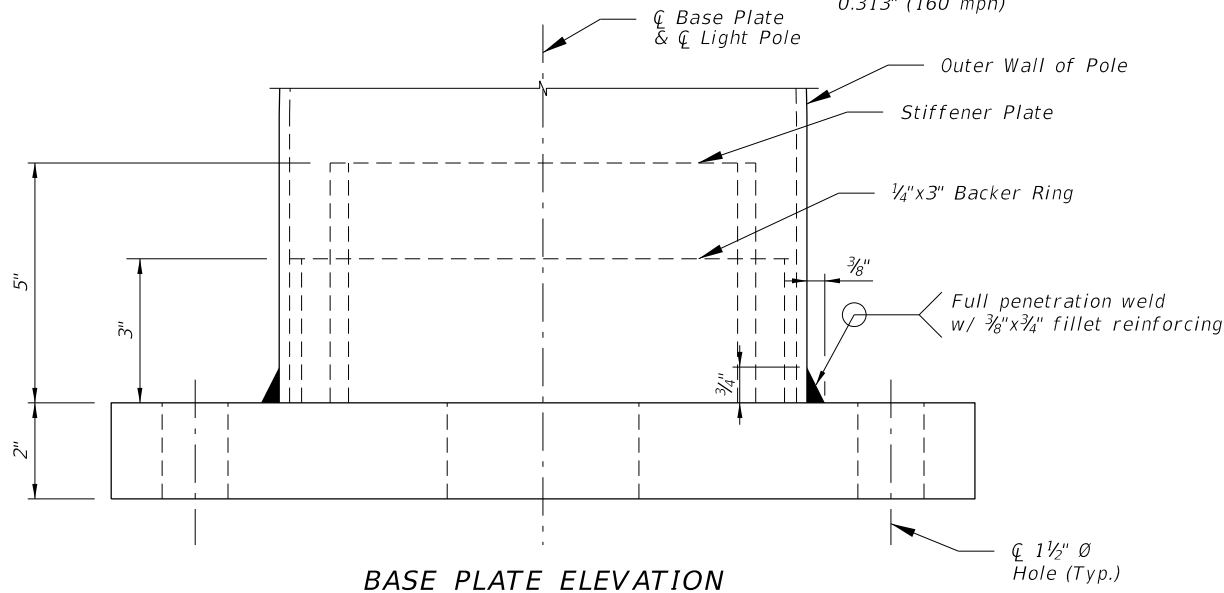

BASE PLATE ELEVATION

BASE PLATE DETAILS FOR MEDIAN BARRIER MOUNTED ALUMINUM LIGHT POLE

10/8/2020 12:05:07 PM

| LAST REVISION | DESCRIPTION: |
|---------------|--------------|
| 04/03/18 | |



FY 2021-22
STANDARD PLANS

STANDARD ALUMINUM LIGHTING

INDEX
715-002

SHEET
5 of 8

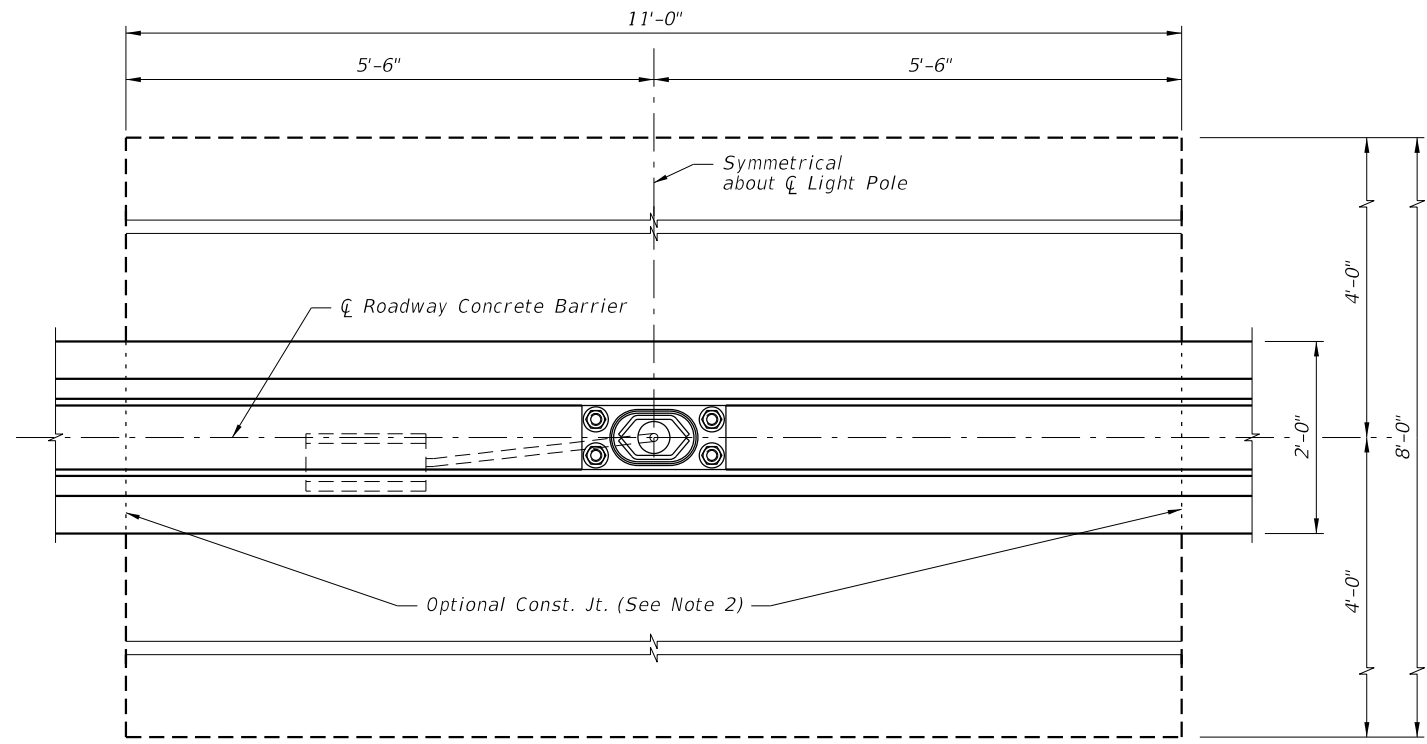

PLAN
(Reinforcing steel not shown)

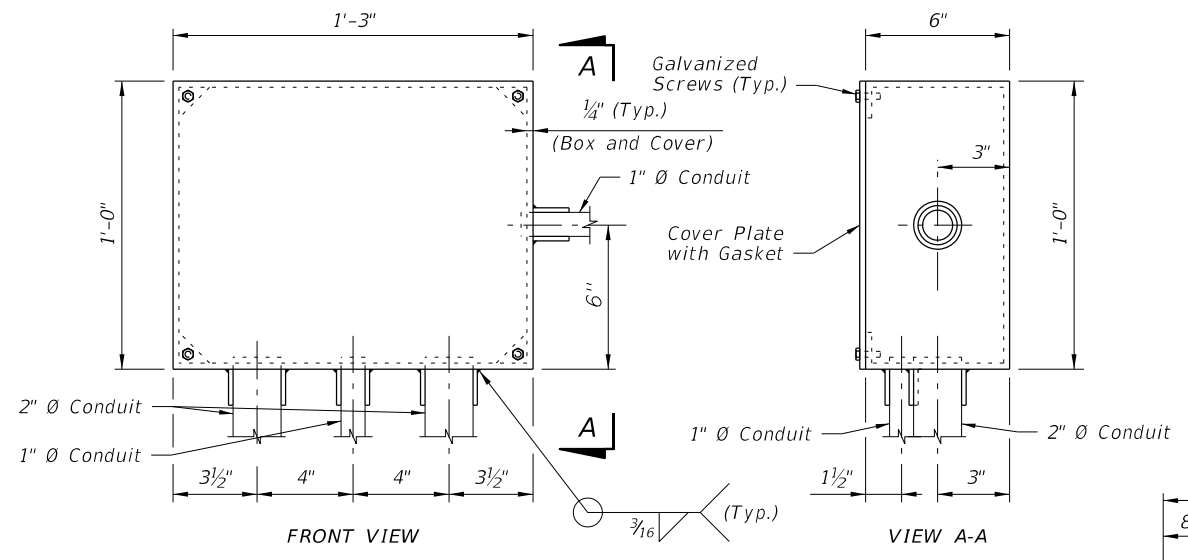

EMBEDDED JUNCTION BOX DETAILS

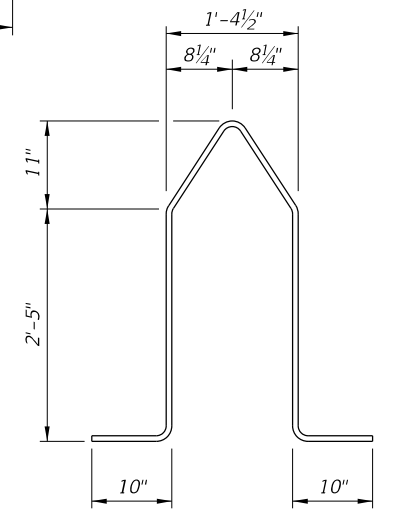

BAR 5W1

BAR 5V

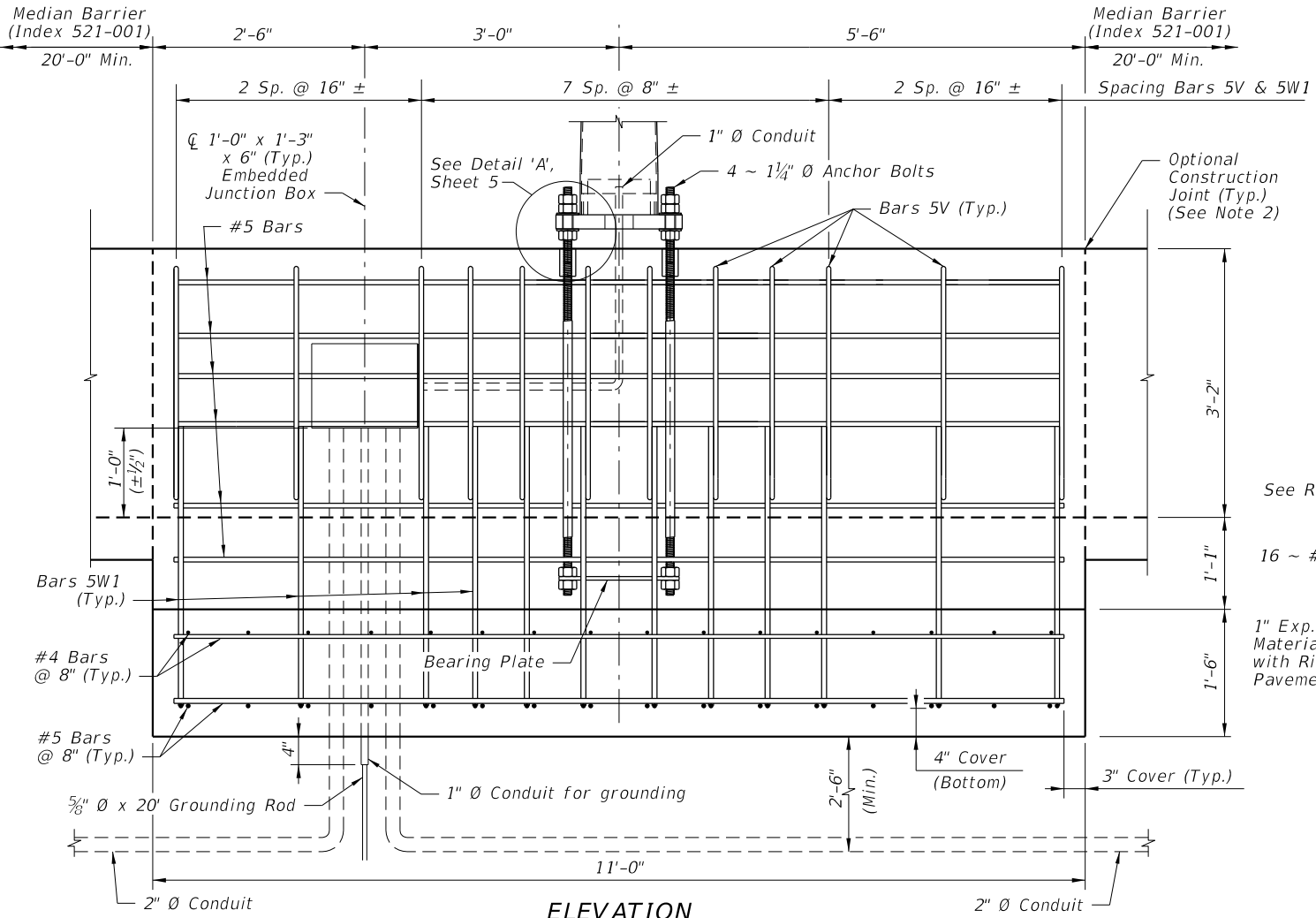

ELEVATION

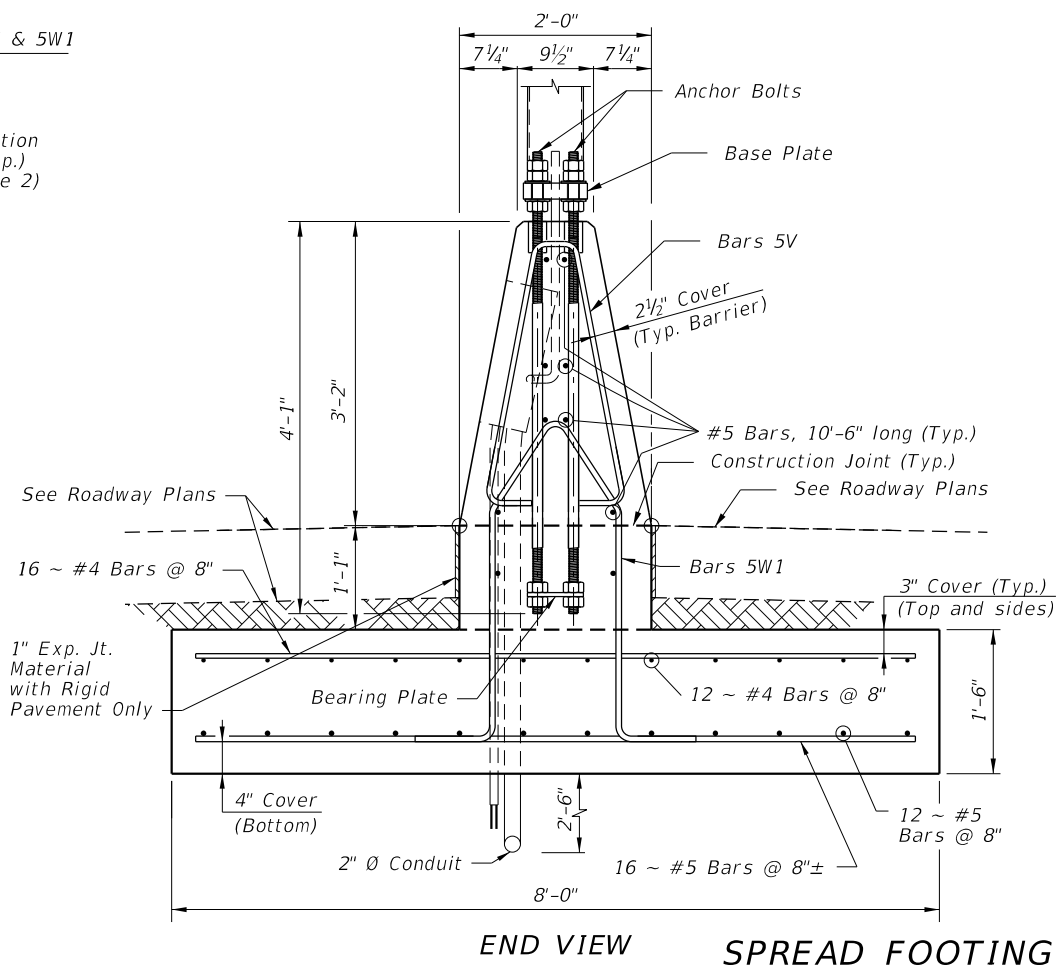

END VIEW

SPREAD FOOTING DETAILS FOR MEDIAN BARRIER MOUNTED ALUMINUM LIGHT POLE

- NOTES:**
1. For Bearing Plate and Base Plate Details, see Sheet 5.
 2. For connections to adjacent Median Barrier, use the Doweled Joint detail per Index 521-001. Alternatively, a continuous concrete pour or a construction joint may be substituted; these alternatives require the Median Barrier's longitudinal steel to lap a minimum of 2'-0" with the longitudinal steel shown herein.

10/8/2020 12:05:14 PM

| LAST REVISION | DESCRIPTION: |
|---------------|--------------|
| 11/01/17 | |

FY 2021-22
STANDARD PLANS

STANDARD ALUMINUM LIGHTING

| INDEX | SHEET |
|---------|--------|
| 715-002 | 6 of 8 |

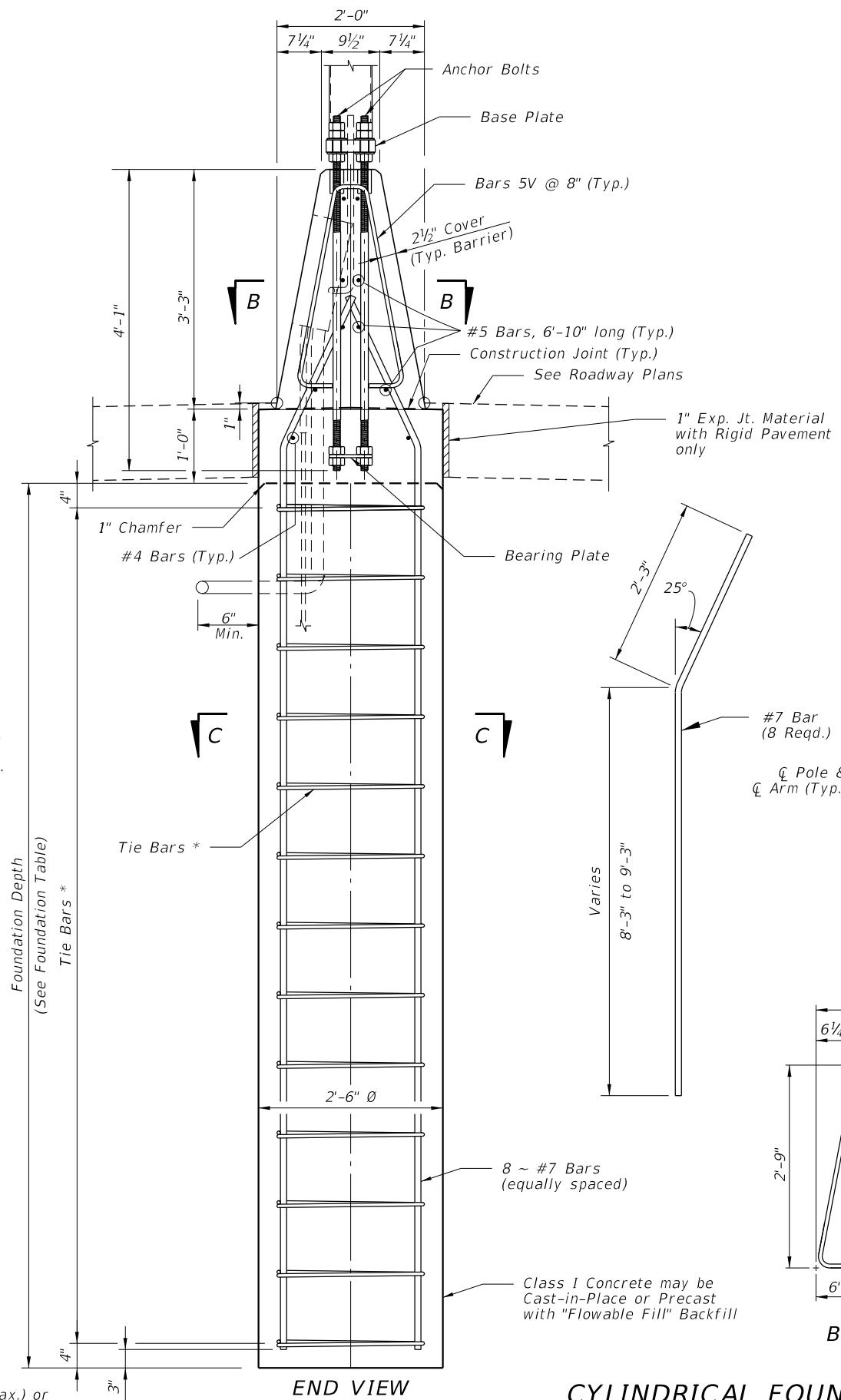
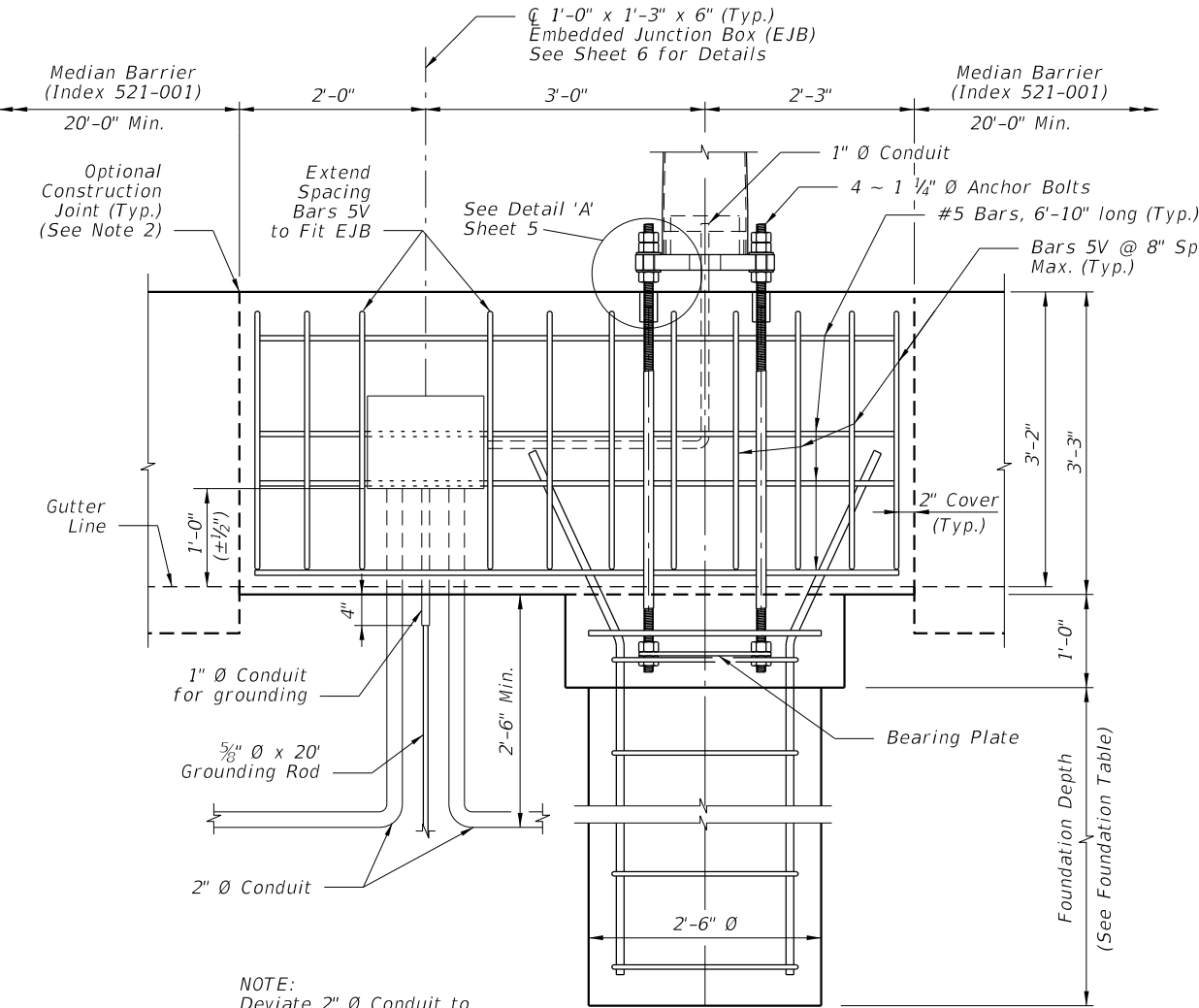
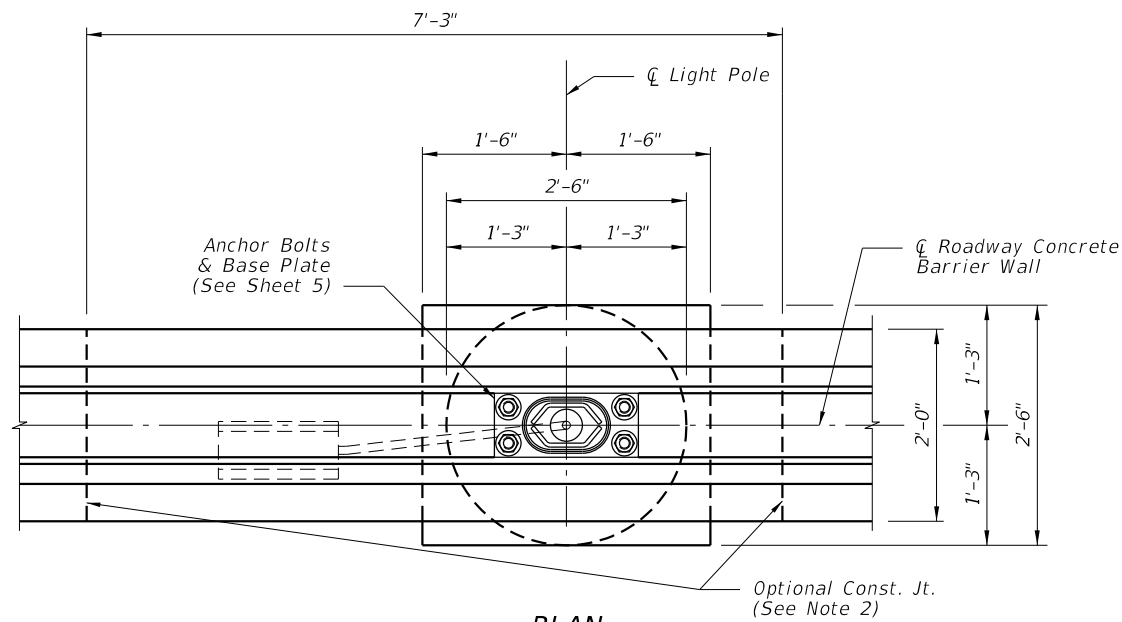

| FOUNDATION TABLE | | |
|------------------|-----------------------------|-----------------------|
| WIND SPEED (MPH) | DESIGN MOUNTING HEIGHT (FT) | FOUNDATION DEPTH (FT) |
| 120 | 40 | 8 |
| 140 | 40 | 9 |
| 160 | 40 | 9 |

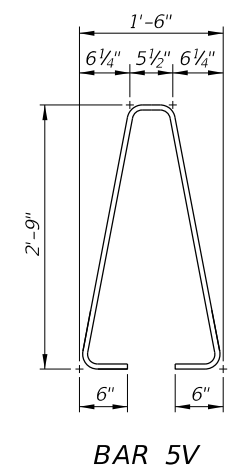
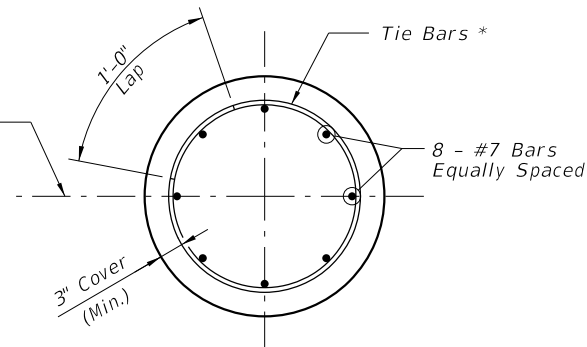
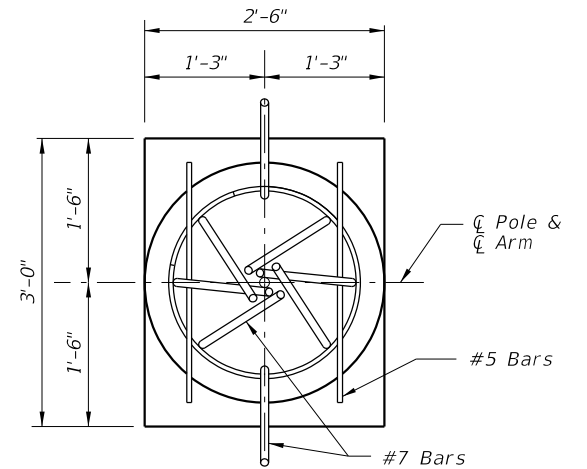

- NOTES:
1. For Bearing Plate and Base Plate Details, see Sheet 5.
 2. For connections to adjacent Median Barrier, use the Doweled Joint detail per Index 521-001. Alternatively, a continuous concrete pour or a construction joint may be substituted; these alternatives require the Median Barrier's longitudinal steel to lap a minimum of 2'-0" with the longitudinal steel shown herein.

CYLINDRICAL FOUNDATION DETAILS FOR MEDIAN BARRIER MOUNTED ALUMINUM LIGHT POLE

12:05:17 PM
10/8/2020

| LAST REVISION | DESCRIPTION: |
|---------------|--------------|
| 11/01/17 | |

FDOT FY 2021-22 STANDARD PLANS

STANDARD ALUMINUM LIGHTING

| INDEX | SHEET |
|---------|--------|
| 715-002 | 7 of 8 |

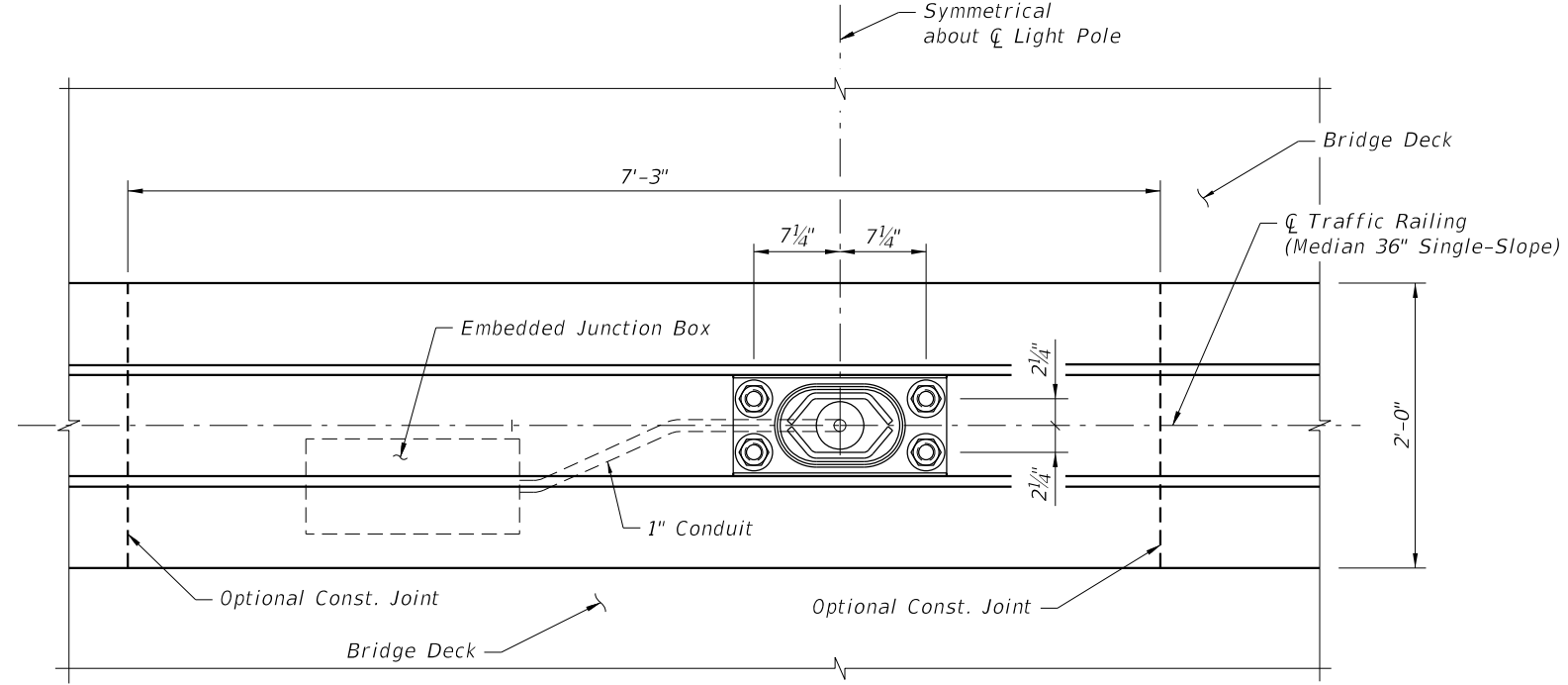

*At the Contractor's option, Bars 5W may be fabricated as a two piece bar with a 1'-2" lap splice at the bottom legs.

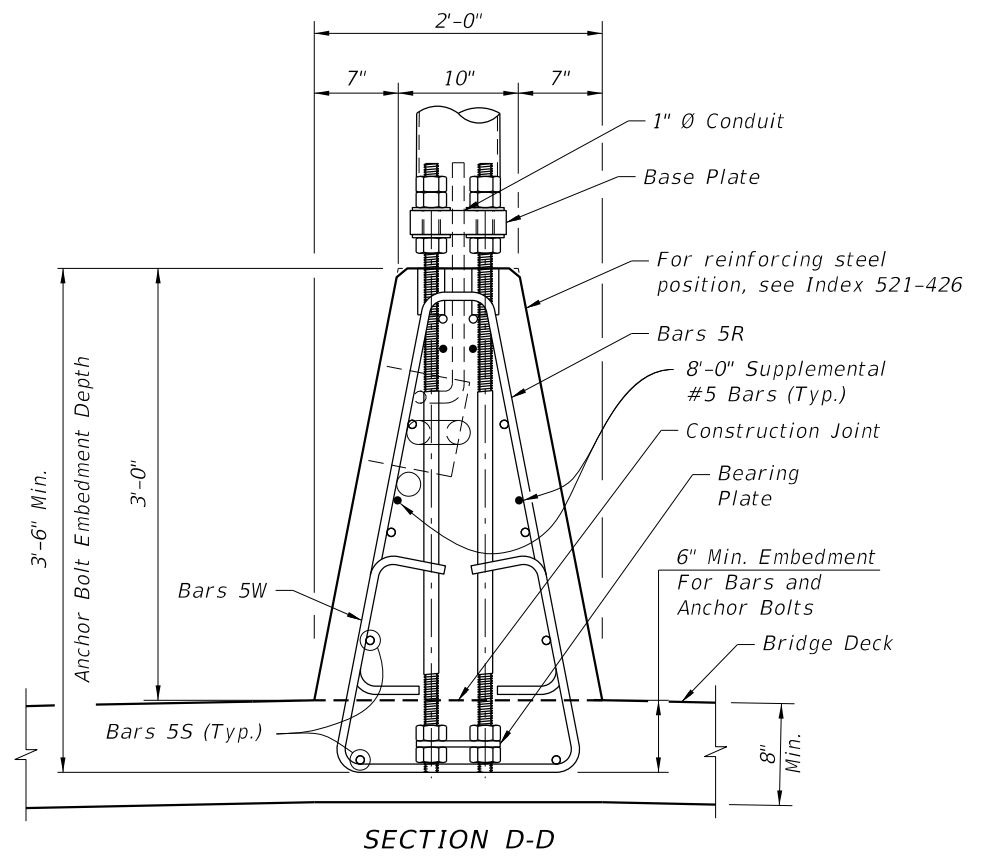
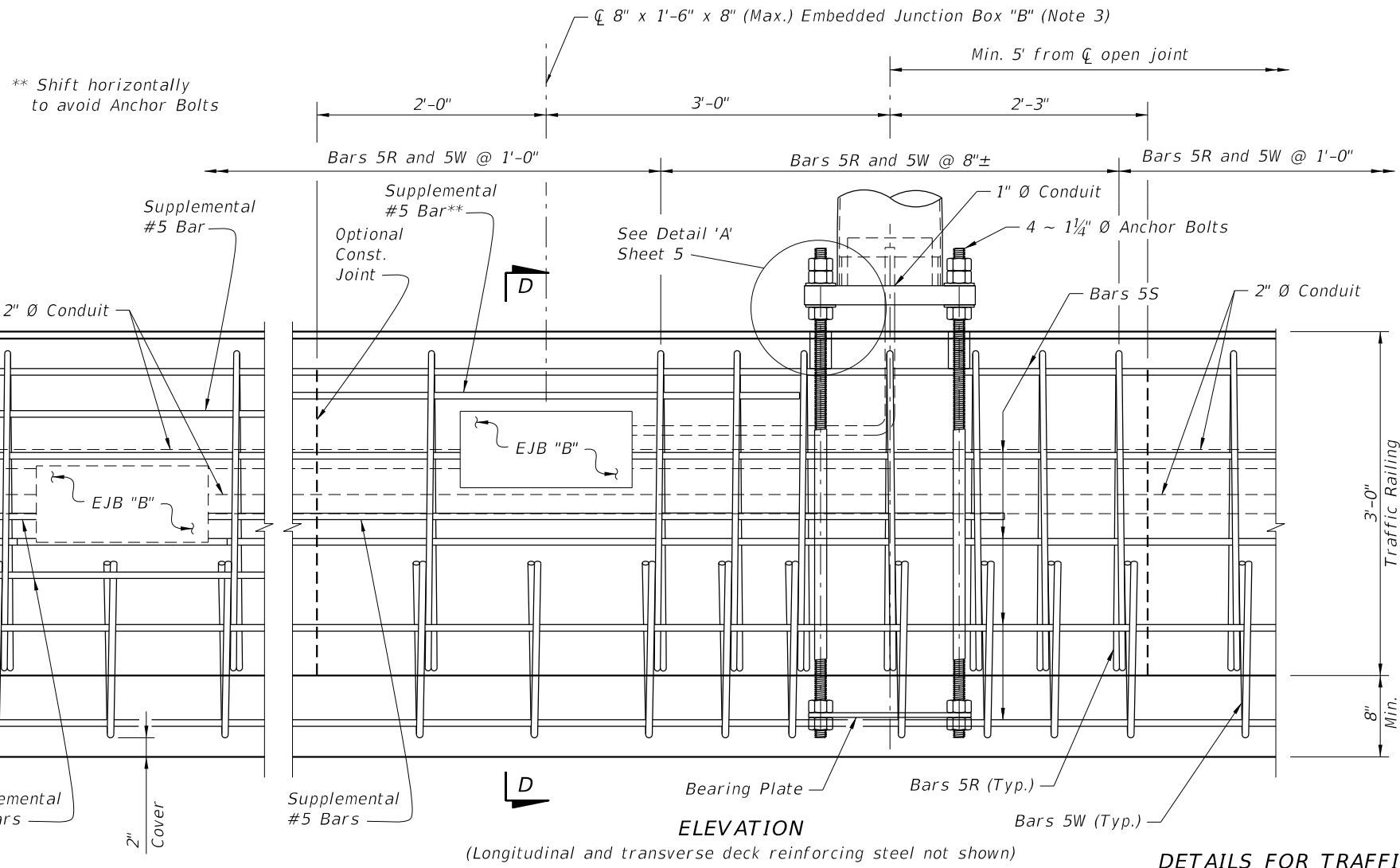
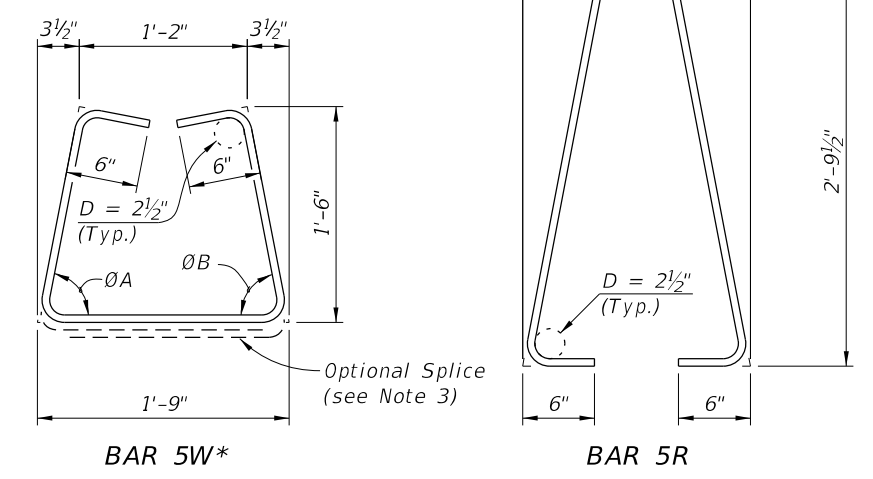

- NOTES:
1. For Base Plate Details, Bearing Plate Details, and Detail 'A', see Sheet 5.
 2. See Index 521-426 for details of adjacent Traffic Railing (Median 36" Single-Slope) and for angles $\angle A$ and $\angle B$.
 3. See Index 630-010 for Conduit, EJB and supplemental reinforcing details.

10/8/2020 12:05:21 PM

| | | | | | | |
|---------------------------|--------------|--|------------------------------|----------------------------|------------------|-----------------|
| LAST REVISION 11/01/17 | DESCRIPTION: | | FY 2021-22 STANDARD PLANS | STANDARD ALUMINUM LIGHTING | INDEX 715-002 | SHEET 8 of 8 |
| REVISION | | | | | | |

HIGHMAST LIGHTING NOTES:

1. Poles are designed to support the following:
 - A. One (1) cylindrical head assembly with a maximum effective projected area of 6 sf and 340 lbs (Max.)
 - B. Eight (8) cylindrical luminaires with a maximum effective projected are of 1.5 sf and 77 lbs each.
2. Shop Drawings: This Index is considered fully detailed, only submit shop drawings for minor modifications not detailed in the Plans.
3. High Mast Structure Materials:
 - A. Poles and Backing Rings:
 - a. Less than 3/16": ASTM A1011 Grade 50, 55, 60 or 65
 - b. Greater than or equal to 3/16": ASTM A572 Grade 50, 55, 60 or 65
 - c. ASTM A595 Grade A (55 ksi yield) or Grade B (60 ksi yield)
 - B. Steel Plates: ASTM A709 or ASTM A36
 - C. Pole Caps: ASTM A1011 Grade 50, 55, 60, or 65 or ASTM B209
 - D. Weld Metal: E70XX
 - E. Stainless Steel Screws: AISI 316
 - F. Anchor Bolts, Nuts and Washers:
 - a. Anchor Bolts: ASTM F1554 Grade 55
 - b. Nuts: ASTM A563 Grade A Heavy-Hex (5 per anchor bolt)
 - c. Plate Washer: ASTM A36 (2 per anchor bolt)
 - G. Nut Covers: ASTM B26 (319-F)
 - H. Concrete: Class IV (Drilled Shaft)
 - I. Reinforcing Steel: Specification 415
4. Fabrication:
 - A. Welding:
 - a. Specification Section 460-6.4 and
 - b. AASHTO LRFD Specification for Structural Supports for Highway Signs, Luminaires, and Traffic Signals Section 14.4.4
 - B. Poles:
 - a. Round or 16-sided (Min.)
 - b. Taper pole diameter at 0.14 inches per foot
 - c. Pole shaft may be up to three sections (using telescopic field splices)
 - d. Circumferentially welded pole shafts and laminated pole shafts are not permitted
 - e. Fabricate Pole longitudinal seam welds (2 maximum) with 60 percent minimum penetration or fusion welds except as follows:
 - i. Use a full-penetration groove weld within 6 inches of the circumferential tube-to-plate connection and
 - ii. Use full-penetration groove welds on the female end section of telescopic (i.e., slip type) field splices for a minimum length of 42 inches.
 - C. Identification Tag: (Submit details for approval)
 - a. 2" x 4" (Max.) aluminum tag
 - b. Locate on the inside of the pole and visible from the handhole
 - c. Secure with 1/8" diameter stainless steel rivets or screws.
 - d. Include the following information on the ID Tag:
 1. Financial Project ID
 2. Pole Type
 3. Pole Height
 4. Manufacturers' Name
 5. Yield Strength (Fy of Steel)
 6. Base Wall Thickness
 - D. Except for Anchor Bolts, bolt hole diameters are bolt diameter plus 1/16" and anchor bolts holes are bolt diameter plus 1/2" (Max) prior to galvanizing.
 - E. Hot Dip Galvanize after fabrication
5. Coating:
 - A. Galvanize Anchor Bolts, Nuts and Washers: ASTM F2329
 - B. Hot Dip Galvanize all other steel items including plate washers: ASTM A123
6. Construction:
 - A. Foundation: Specification 455 Drilled Shaft, except that payment is included in the cost of the Structure.
 - B. After Installation: Place wire screen between top of foundation and bottom of baseplate in accordance with Specification 649-6.
7. Wind Speed by County:

130 MPH
Alachua, Baker, Bradford, Calhoun, Clay, Columbia, Dixie, Duval, Gadsden, Gilchrist, Hamilton, Jackson, Jefferson, Lafayette, Leon, Liberty, Nassau, Madison, Putnam, Suwannee, Taylor, Union and Wakulla Counties.

150 MPH
Bay, Citrus, De Soto, Flagler, Franklin, Glades, Gulf, Hardee, Hendry, Hernando, Highlands, Hillsborough, Holmes, Lake, Levy, Manatee, Marion, Okaloosa, Okeechobee, Orange, Osceola, Pasco, Pinellas, Polk, Santa Rosa, Seminole, St. Johns, Sumter, Volusia, Walton and Washington Counties.

170 MPH
Brevard, Broward, Charlotte, Collier, Escambia, Indian River, Lee, Martin, Miami-Dade, Monroe, Palm Beach, Sarasota and St. Lucie Counties.

STANDARD POLE DESIGN NOTES

10/8/2020 12:05:23 PM

| | | | | | | |
|------------------------------|----------|--------------|---|---------------------------|-------------------------|------------------------|
| LAST REVISION 11/01/18 | REVISION | DESCRIPTION: |  FY 2021-22 STANDARD PLANS | HIGH MAST LIGHTING | INDEX 715-010 | SHEET 1 of 6 |
|------------------------------|----------|--------------|---|---------------------------|-------------------------|------------------------|

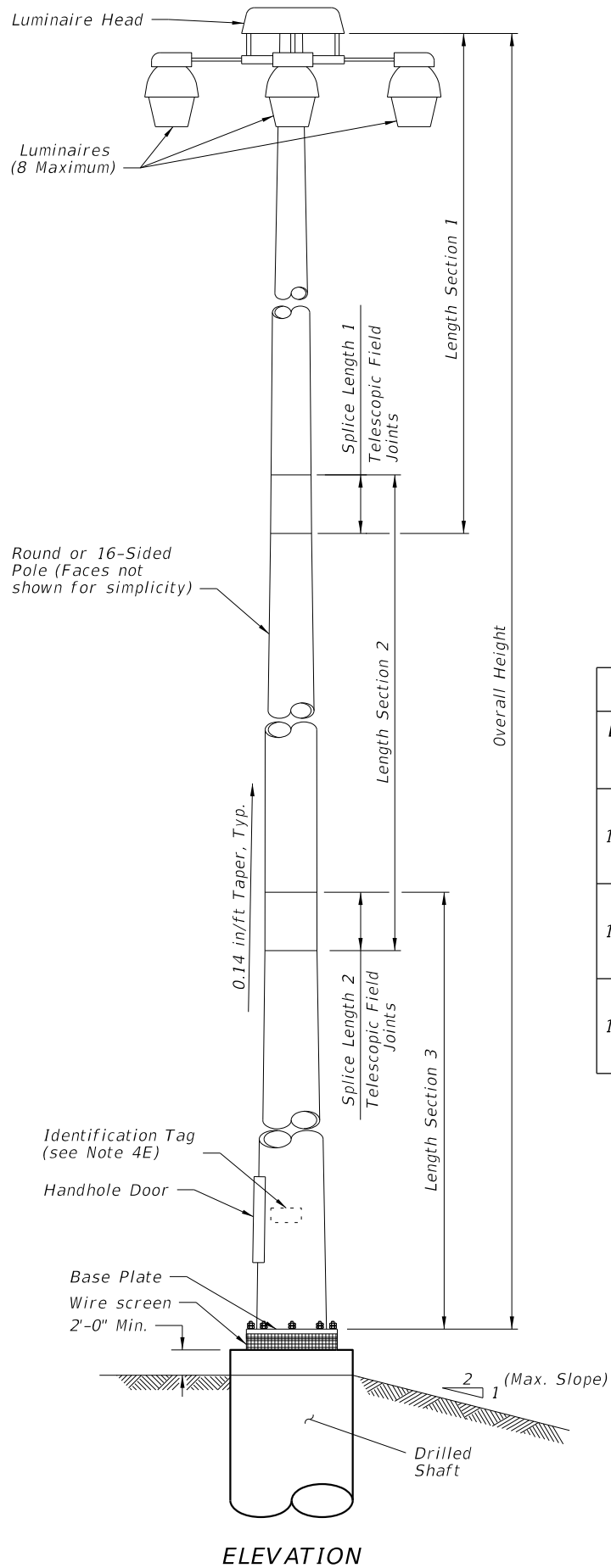

| POLE DESIGN TABLE* | | | | | | | | | | | | |
|--------------------|--------------------------|-----------------|----------------------|-------------------------|-----------------|-----------|----------------------|-------------------------|-----------------|-----------|----------------------|-----------------|
| Design Wind Speed | Pole Overall Height (ft) | SECTION 1 (TOP) | | | | SECTION 2 | | | | SECTION 3 | | |
| | | Length | Wall Thickness (in.) | Minimum Splice Length 1 | Base Dia. (in.) | Length | Wall Thickness (in.) | Minimum Splice Length 2 | Base Dia. (in.) | Length | Wall Thickness (in.) | Base Dia. (in.) |
| 130 mph | 80 | 41'-0" | 0.250 | 2'-0" | 11 | 42'-0" | 0.250 | -- | 16 | -- | -- | -- |
| | 100 | 23'-0" | 0.179 | 2'-0" | 10 | 41'-0" | 0.250 | 2'-6" | 15 | 43'-0" | 0.250 | 20 |
| | 120 | 41'-0" | 0.250 | 2'-0" | 12 | 43'-0" | 0.250 | 2'-9" | 17 | 43'-0" | 0.313 | 22 |
| 150 mph | 80 | 41'-0" | 0.250 | 2'-0" | 11 | 42'-0" | 0.313 | -- | 16 | -- | -- | -- |
| | 100 | 23'-0" | 0.179 | 2'-0" | 10 | 41'-0" | 0.250 | 2'-6" | 15 | 43'-0" | 0.313 | 20 |
| | 120 | 41'-0" | 0.250 | 2'-6" | 16 | 43'-0" | 0.250 | 3'-0" | 21 | 44'-0" | 0.375 | 26 |
| 170 mph | 80 | 40'-0" | 0.250 | 2'-3" | 13 | 43'-0" | 0.313 | -- | 18 | -- | -- | -- |
| | 100 | 23'-0" | 0.250 | 2'-0" | 11 | 42'-0" | 0.313 | 2'-6" | 16 | 44'-0" | 0.375 | 21 |
| | 120 | 41'-0" | 0.250 | 3'-0" | 18 | 44'-0" | 0.313 | 3'-6" | 23 | 45'-0" | 0.375 | 28 |

* Diameter Measured Flat to Flat

| BASE PLATE AND BOLTS DESIGN TABLE | | | | | | | |
|-----------------------------------|--------------------------|---------------------------|----------------------------|-------------------|-----------|---------------------|----------------------|
| Design Wind Speed | Pole Overall Height (ft) | Base Plate Diameter (in.) | Base Plate Thickness (in.) | Bolt Circle (in.) | No. Bolts | Bolt Diameter (in.) | Bolt Embedment (in.) |
| 130 mph | 80 | 30.0 | 3.000 | 23.0 | 8 | 1.75 | 38 |
| | 100 | 34.0 | 3.000 | 27.0 | 8 | 1.75 | 42 |
| | 120 | 38.0 | 3.875 | 30.0 | 8 | 2.00 | 48 |
| 150 mph | 80 | 30.0 | 3.000 | 23.0 | 8 | 1.75 | 43 |
| | 100 | 36.0 | 3.875 | 28.0 | 8 | 2.00 | 47 |
| | 120 | 44.0 | 3.875 | 35.0 | 8 | 2.25 | 52 |
| 170 mph | 80 | 32.0 | 3.000 | 25.0 | 8 | 1.75 | 47 |
| | 100 | 37.0 | 3.000 | 29.0 | 8 | 2.00 | 54 |
| | 120 | 46.0 | 3.875 | 37.0 | 10 | 2.25 | 58 |

| SHAFT DESIGN TABLE | | | | |
|--------------------|--------------------------|----------------|--------------|----------------------------|
| Design Wind Speed | Pole Overall Height (ft) | Shaft Diameter | Shaft Length | Longitudinal Reinforcement |
| 130 mph | 80 | 4'-0" | 13'-0" | 14- #11 |
| | 100 | 4'-6" | 14'-0" | 16- #11 |
| | 120 | 4'-6" | 16'-0" | 16- #11 |
| 150 mph | 80 | 4'-0" | 14'-0" | 14- #11 |
| | 100 | 4'-6" | 16'-0" | 16- #11 |
| | 120 | 5'-0" | 18'-0" | 18- #11 |
| 170 mph | 80 | 4'-6" | 15'-0" | 16- #11 |
| | 100 | 4'-6" | 17'-0" | 16- #11 |
| | 120 | 5'-0" | 20'-0" | 18- #11 |

NOTE:
Shaft Design Table Shaft Length is based on level ground (flatter than 1:5). Increase the shaft depth in accordance with the Additional Shaft Depth Due to Ground Slope table for foundations with slopes 1:5 and steeper. Use the higher value for slope or diameter values that fall between those shown on the table.

| ADDITIONAL SHAFT DEPTH DUE TO GROUND SLOPE | | |
|--|----------------------|----------------------|
| Ground Slope | 4'-0" Shaft Diameter | 5'-0" Shaft Diameter |
| 1:5 | 3'-0" | 4'-0" |
| 1:4 | 4'-0" | 5'-0" |
| 1:3 | 5'-0" | 6'-0" |
| 1:2 | 7'-0" | 9'-0" |

12:05:26 PM
10/8/2020

POLE DESIGN TABLES

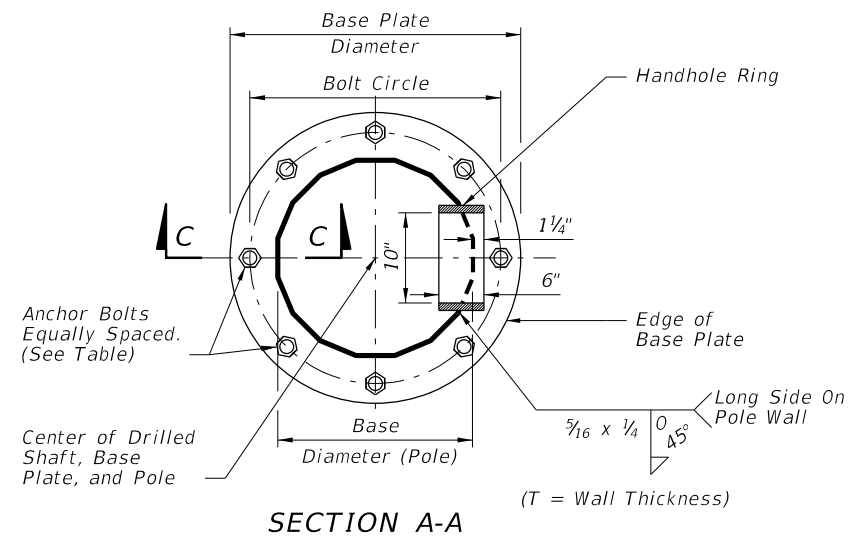

SECTION A-A

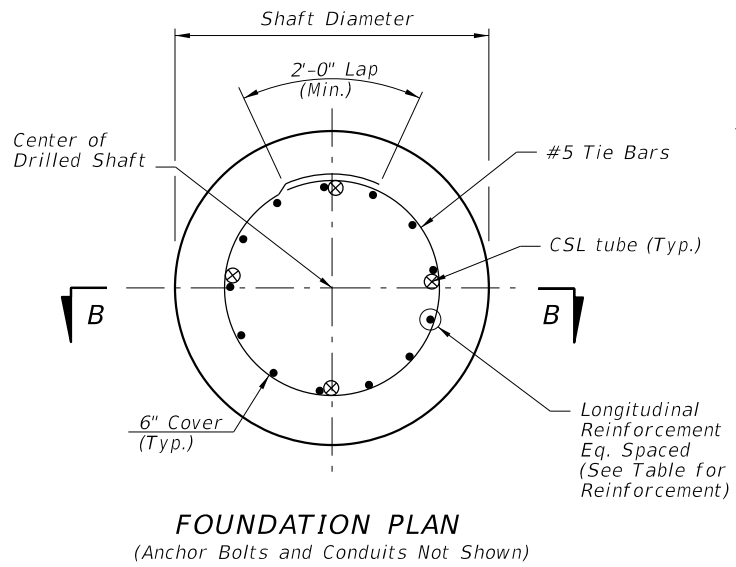

FOUNDATION PLAN
(Anchor Bolts and Conduits Not Shown)

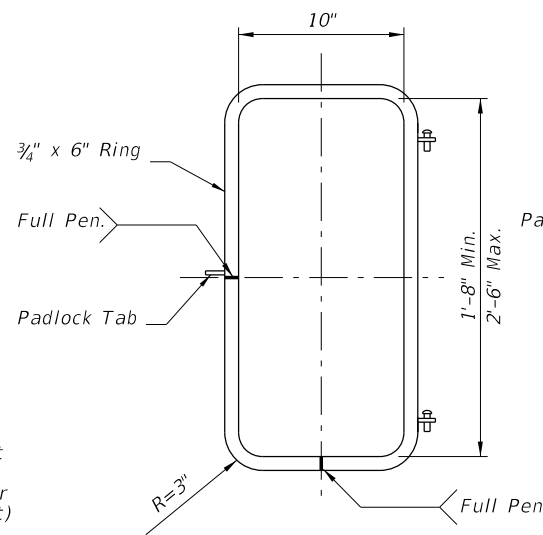

HANDHOLE RING

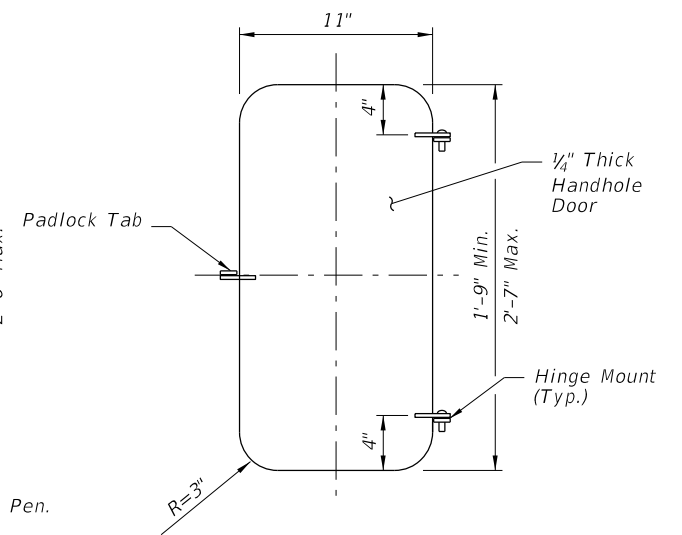

HANDHOLE DOOR

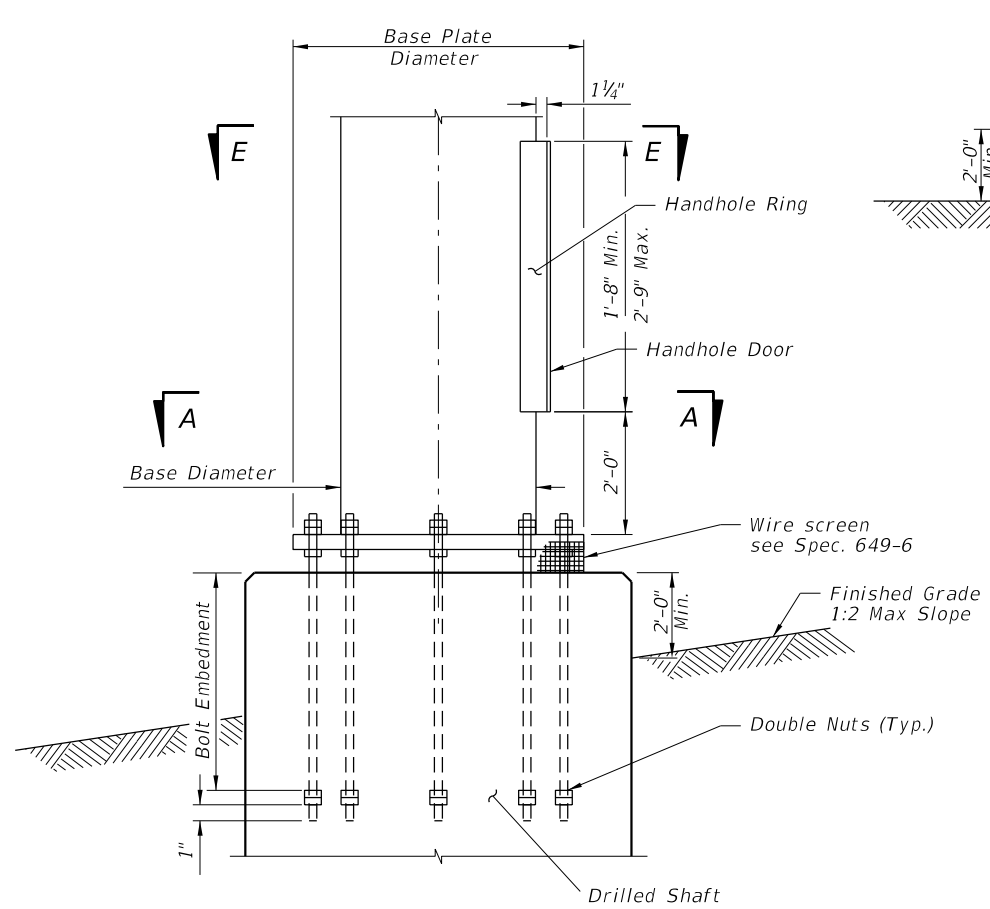

BASE PLATE AND ANCHORAGE ELEVATION
(Conduits Not Shown)

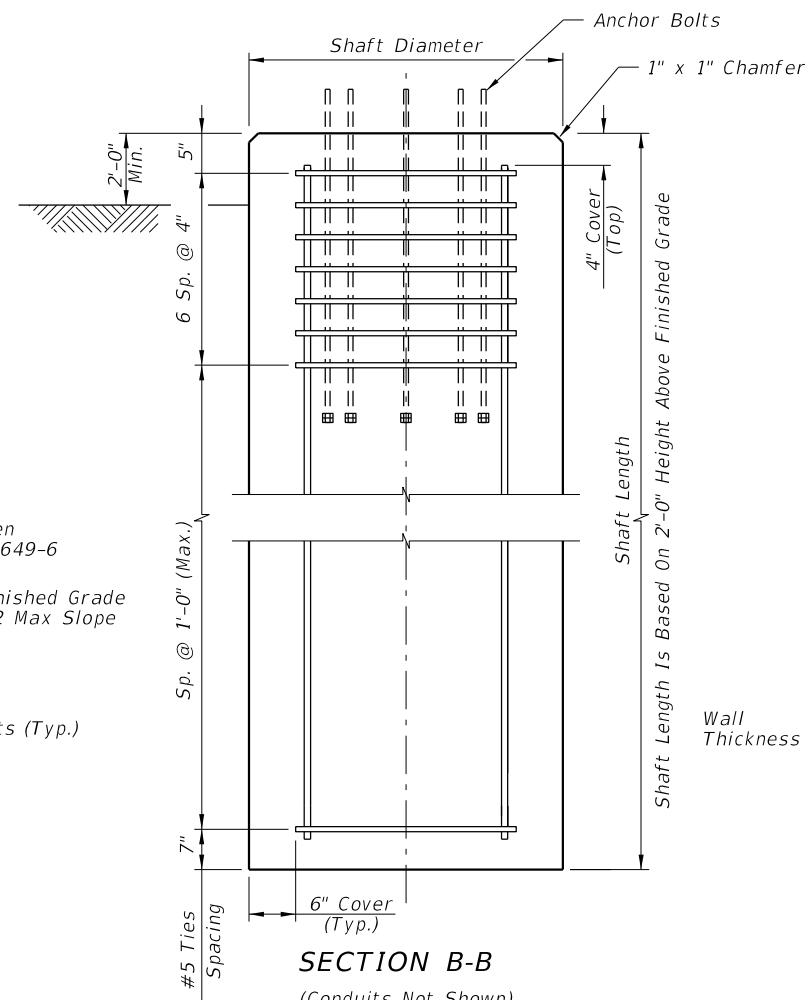

SECTION B-B
(Conduits Not Shown)

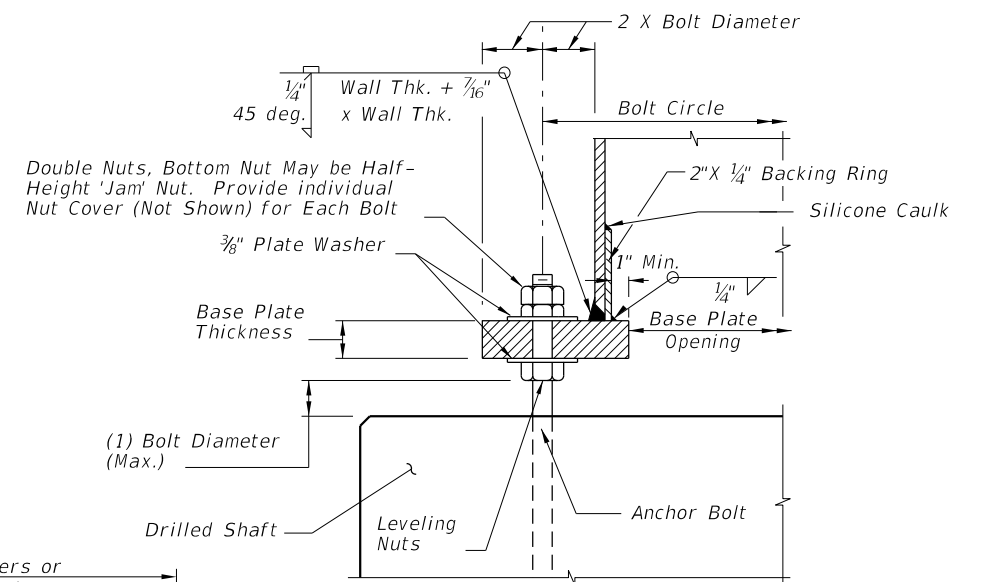

SECTION C-C

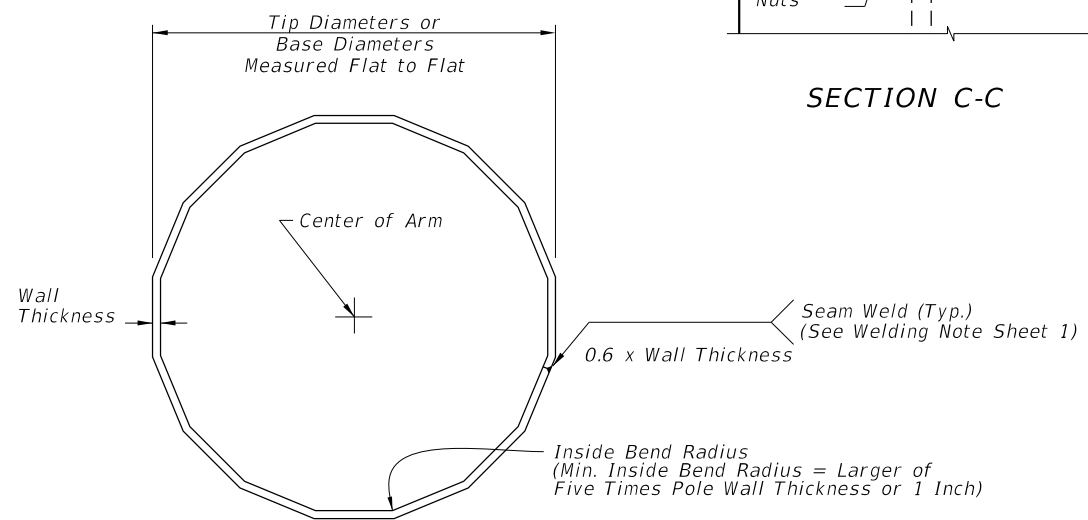

SECTION E-E

POLE FOUNDATION

10/8/2020 12:06:15 PM

| | |
|---------------------------|--------------|
| LAST REVISION 11/01/20 | DESCRIPTION: |
|---------------------------|--------------|



FY 2021-22
STANDARD PLANS

HIGH MAST LIGHTING

INDEX
715-010

SHEET
3 of 6

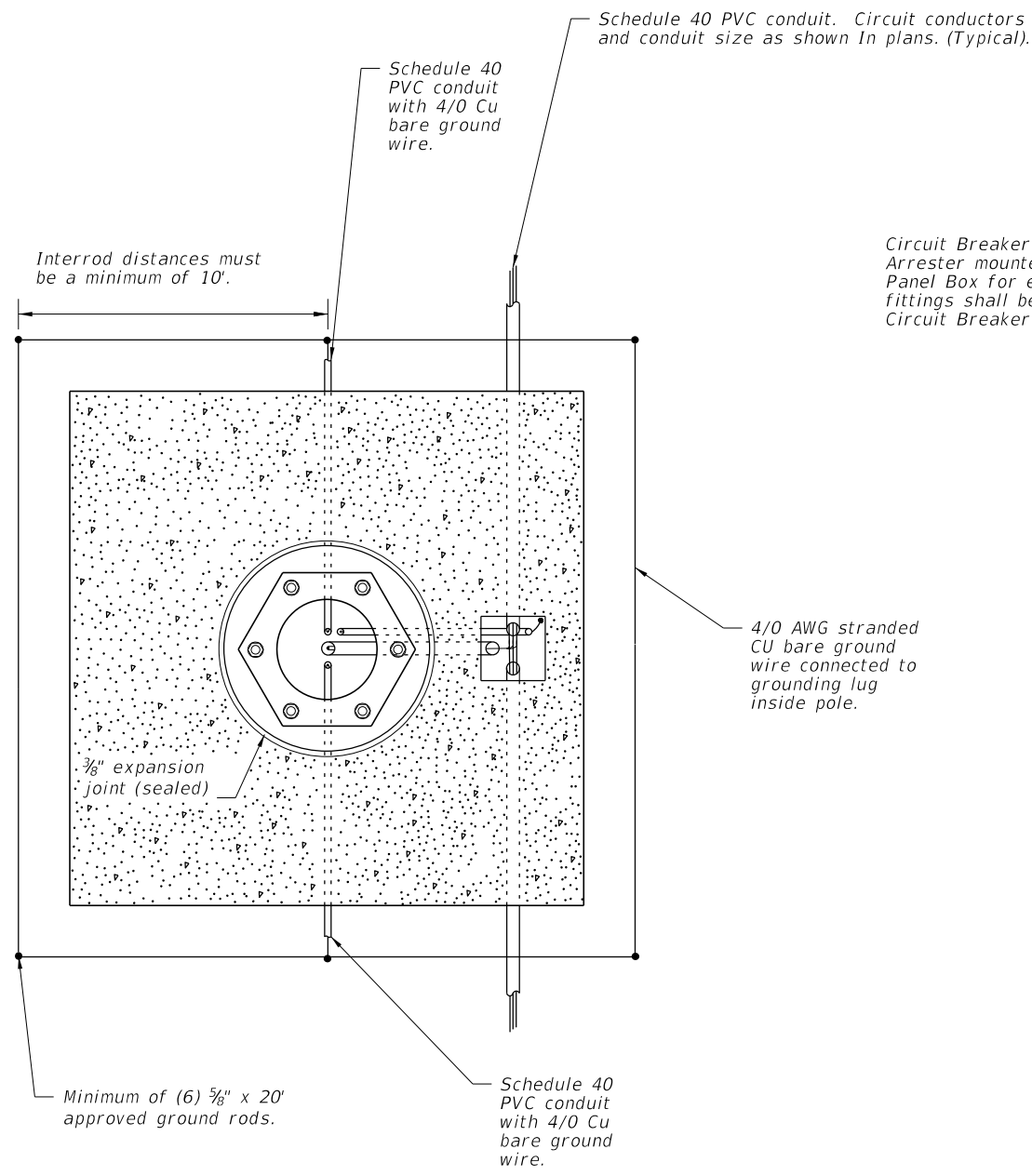

Circuit Breaker Panel Box with Surge Arrester mounted to Top of Circuit Breaker Panel Box for easy access. Service entrance fittings shall be used on all conductors entering Circuit Breaker Panel Box.

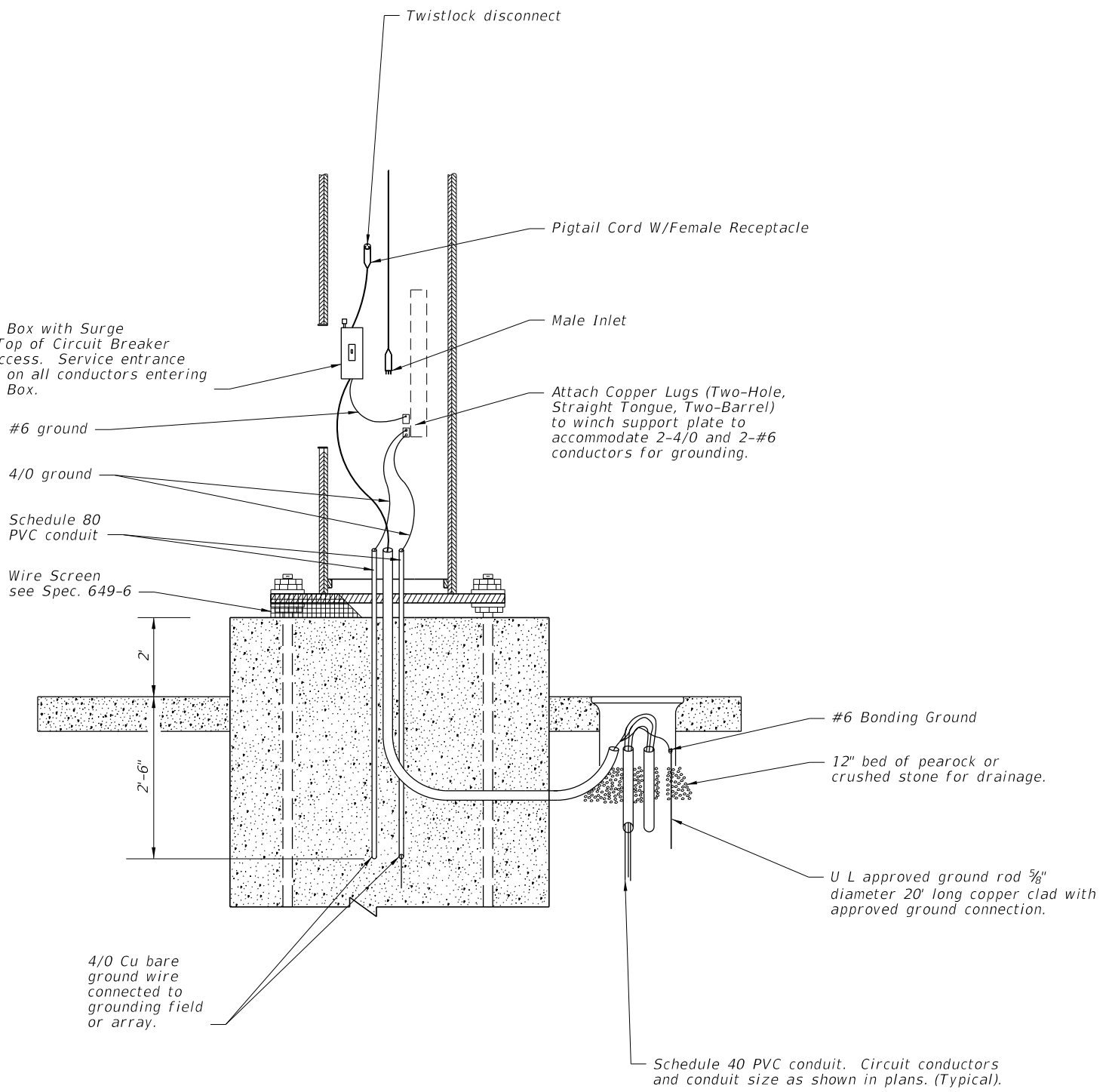

NOTES:

1. At all pull boxes and pole bases, ends of conduit shall be sealed in accordance with Specification 630.
2. Slabs to be placed around all Poles and Pull Boxes.
3. For Pull Boxes between Poles refer to Index 715-001.

12:06:17 PM
10/8/2020

WIRING DETAILS

| | | | | | | |
|---------------------------|----------|--------------|--|--------------------|------------------|-----------------|
| LAST REVISION 11/01/17 | REVISION | DESCRIPTION: |  FY 2021-22 STANDARD PLANS | HIGH MAST LIGHTING | INDEX 715-010 | SHEET 4 of 6 |
|---------------------------|----------|--------------|--|--------------------|------------------|-----------------|

The contractor's attention is directed to those plan sheets detailing the mounting of luminaires at the pole top. Particular attention is directed to alignment of luminaire light distributions. Special attention must be exercised in the physical alignment of these luminaires to ensure that the approved photometric layout is physically produced at each lighting standard in the field. A marking shall be placed on the external face of the refractor to allow visual inspection of alignment. The marking shall correspond to the 0° axis of the refractor.

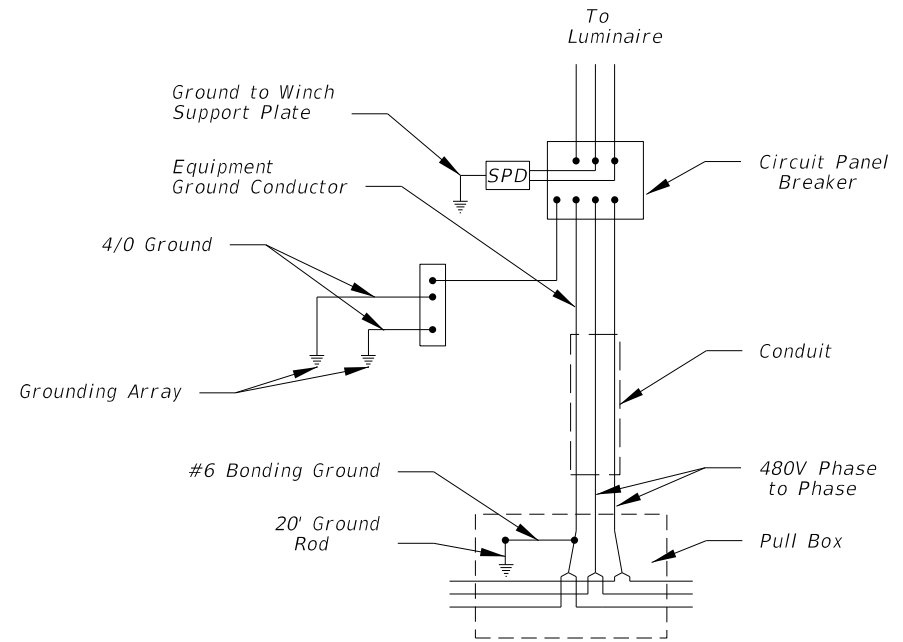
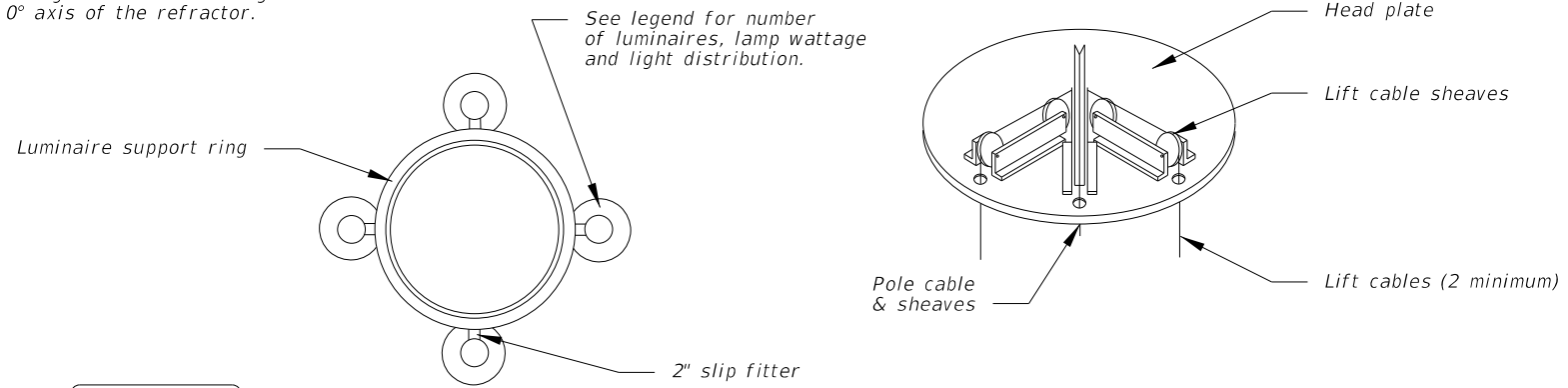

HIGH MAST POLE WIRING DIAGRAM

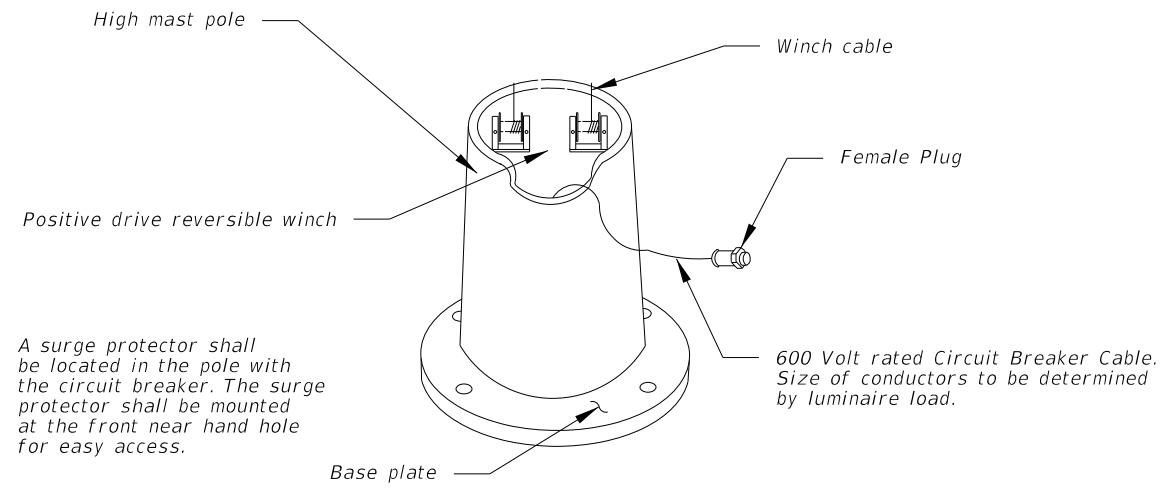
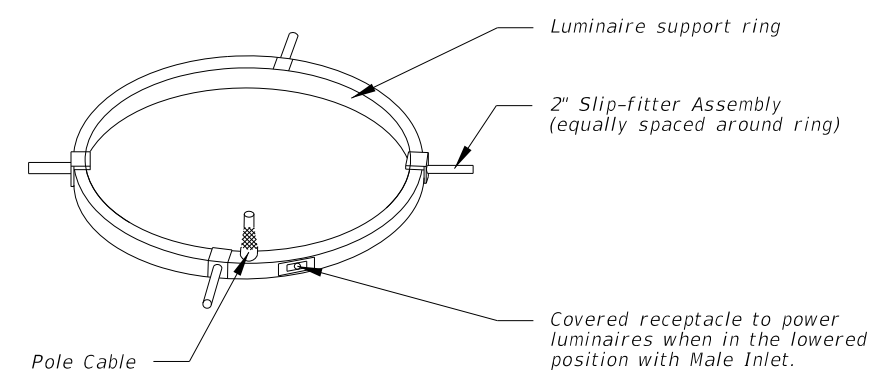
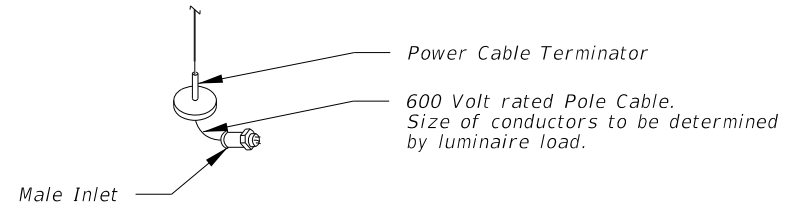
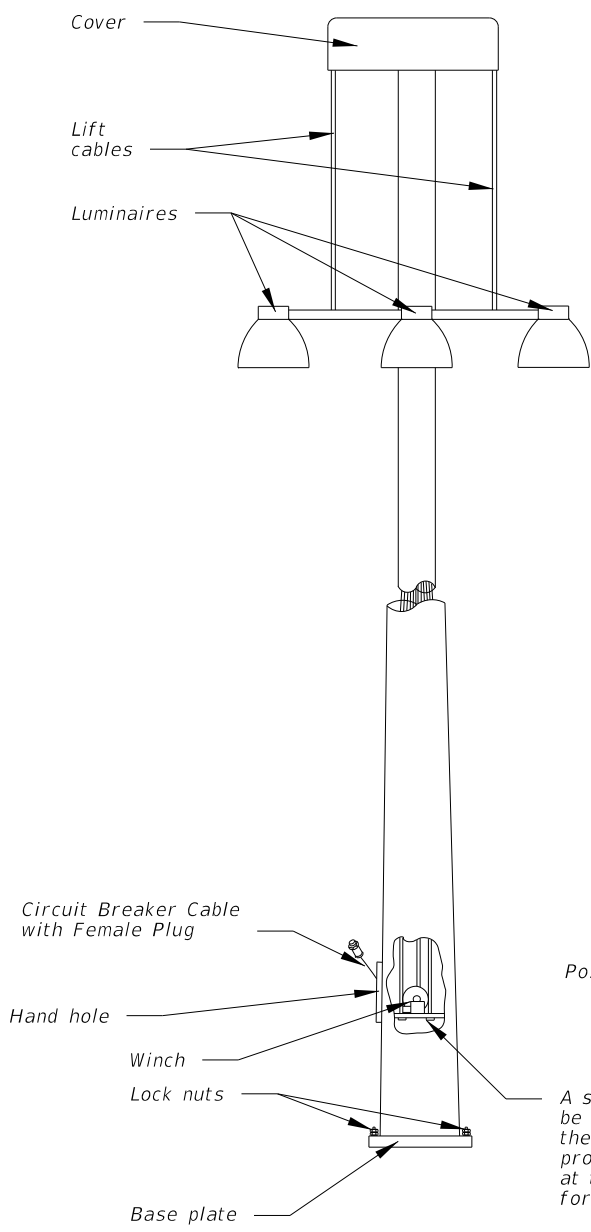

A surge protector shall be located in the pole with the circuit breaker. The surge protector shall be mounted at the front near hand hole for easy access.

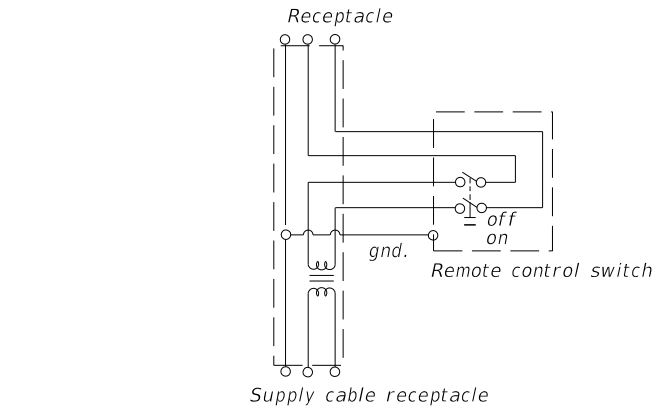
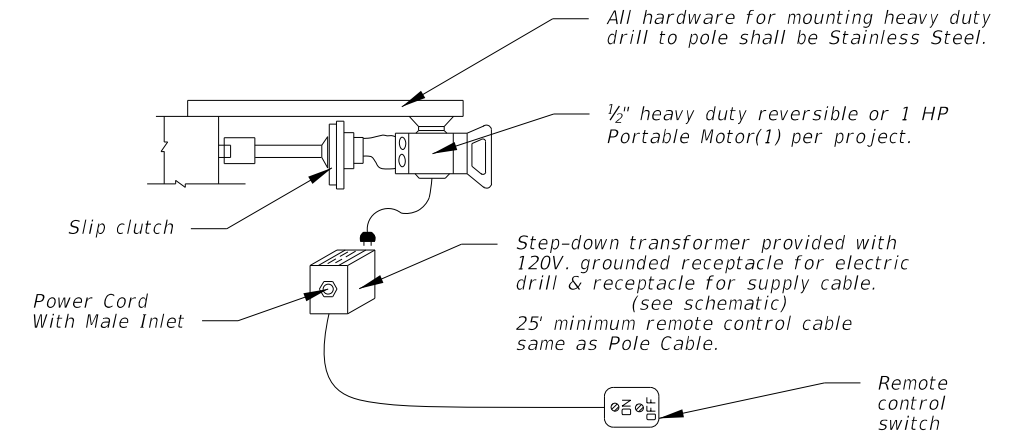

SCHEMATIC OF REMOTE AUXILIARY POWER UNIT

LOWERING DETAILS

10/8/2020 12:06:19 PM

| | | | | | | |
|---------------------------|--------------|--|------------------------------|--------------------|---------|--------|
| LAST REVISION 11/01/17 | DESCRIPTION: | | FY 2021-22 STANDARD PLANS | HIGH MAST LIGHTING | INDEX | SHEET |
| | | | | | 715-010 | 5 of 6 |

NOTES:

1. Use compacted select material in accordance with Index 120-001.
2. Concrete shall be Class NS with a minimum strength at 28 days of $f'c=2.5$ ksi.
3. Outside edge of slab shall be cast against formwork.
4. The pull box shown is 13" x 24"; others approved under Specification 635 may be used.
5. Slabs to be placed around all Poles and Pull Boxes. In urban areas or where space is limited slab dimensions may be adjusted as shown in the plans.
6. Concrete for slabs around poles and pull boxes shall be included in the price of pole or pull box.
7. The expansion joint shall consist of $\frac{1}{2}$ " of closed-cell polyethylene foam expansion material. The top $\frac{1}{2}$ " of expansion material shall be removed after pouring the slab and sealed with an APL approved Type A sealant meeting the requirements of Specification 932.

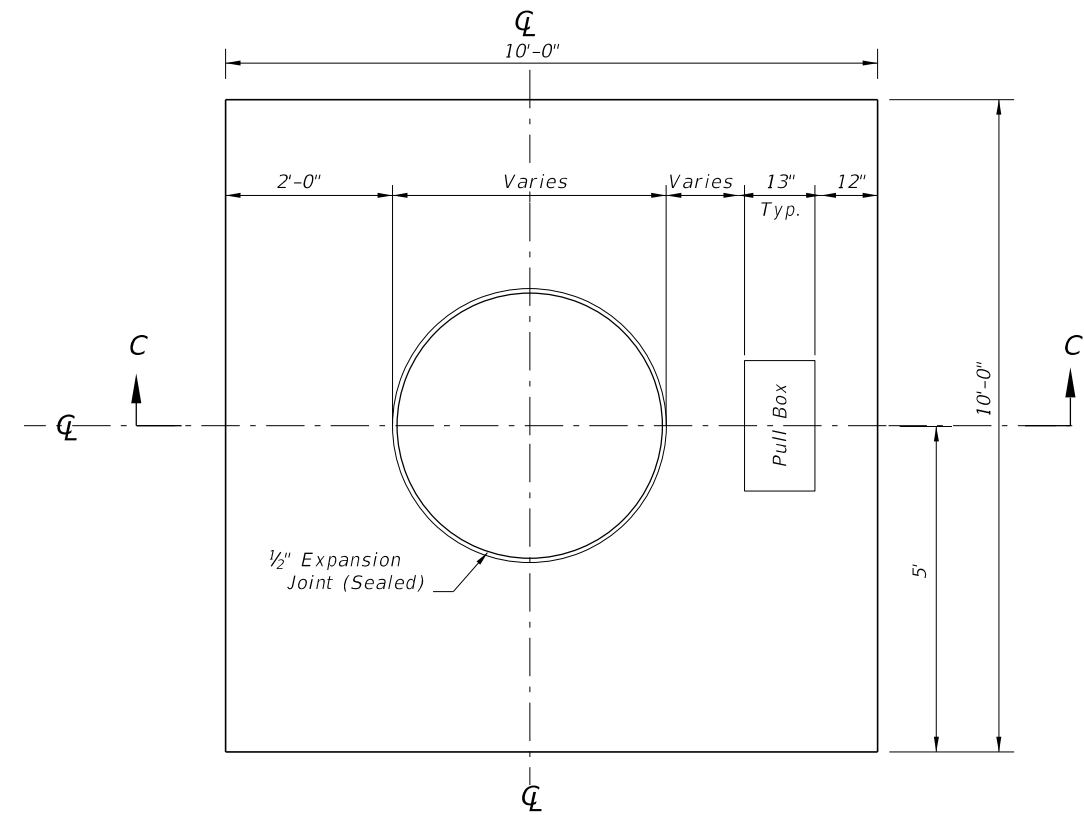

SLAB DIMENSIONS

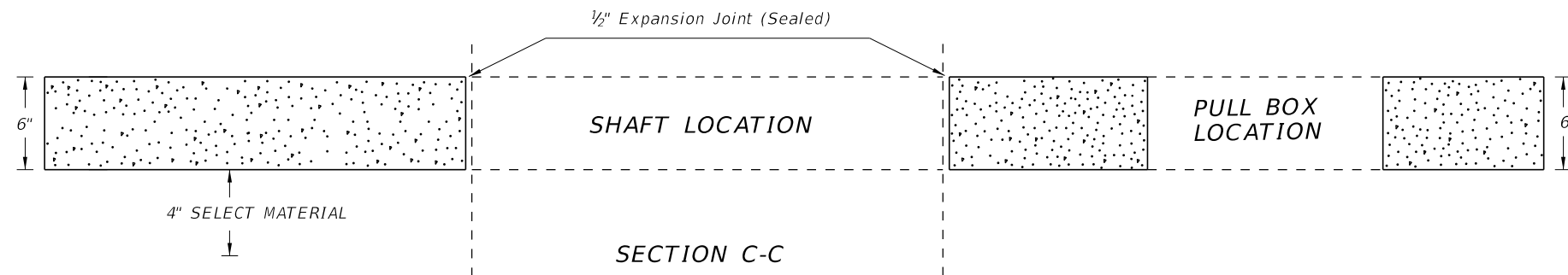

SLAB DETAILS

10/8/2020 12:06:20 PM

| | | | | | | |
|---------------------------|----------|--------------|---|--------------------|------------------|-----------------|
| LAST REVISION 11/01/17 | REVISION | DESCRIPTION: |  FY 2021-22 STANDARD PLANS | HIGH MAST LIGHTING | INDEX 715-010 | SHEET 6 of 6 |
|---------------------------|----------|--------------|---|--------------------|------------------|-----------------|

| CROSSING SURFACES | |
|-------------------|----------------|
| Type | Definition |
| C | Concrete |
| R | Rubber |
| RA | Rubber/Asphalt |
| TA | Timber/Asphalt |

| STOP ZONE FOR RUBBER CROSSING | |
|-------------------------------|-------------------------------------|
| Design Speed (mph) | Zone Length (Distance From Stop) |
| 45 Or Less | 250' |
| 50 - 55 | 350' |
| 60 - 65 | 500' |
| 70 | 600' |

Notes:

1. Type R Crossings are NOT to be used for multiple track crossings within zones for an existing or scheduled future vehicular stop. Zone lengths are charted above.
2. Single track Type R Crossings within the zones on the chart may be used unless engineering or safety considerations dictate otherwise.

GENERAL NOTES

1. The Railroad Company will furnish and install all track bed (ballast), crossties, rails, crossing surface panels and accessory components. All pavement material, including that through the crossing, will be furnished and installed by the Department or its Contractor, unless negotiated otherwise.
2. When a railroad grade crossing is located within the limits of a highway construction project, a transition pavement will be maintained at the approaches of the crossing to reduce vehicular impacts to the crossing. The transition pavement will be maintained as appropriate to protect the crossing from low clearance vehicles and vehicular impacts until the construction project is completed and the final highway surface is constructed.
3. The Central Rail Office will maintain a list of currently used Railroad Crossing Products and will periodically distribute the current list to the District Offices as the list is updated.
4. The Railroad Company shall submit engineering drawings for the proposed crossing surface type to the Construction Project Engineer and/or the District Rail Office for concurrence along with the List of Railroad Crossing Products. The approved engineering drawings of the crossing surface type shall be made a part of the installation agreement.
5. Sidewalks shall be constructed through the crossing between approach sidewalks of the crossing. Sidewalks shall be constructed with appropriate material to allow unobstructed travel through the crossing in accordance with ADA requirements.
6. Install pavement in accordance with the Specifications.
7. The Department will participate in crossing work, that requires adjustments to rail outside of the crossing, no more than 50 feet from the edge of the travel way.

10/8/2020 12:06:22 PM

Crossing Shoulder Pavement
 (Except Area Occupied By Crossing Surfacing Material):
 a. To Shoulder Line For Outside Shoulders Less Than 8' Wide.
 b. To 8' Maximum Width For Outside Shoulders 8' Or Wider
 (Regardless Of Approach Shoulder Pavement Width).
 c. 4' For Median Shoulders.

* Where the existing shoulder is substandard for the facility type, the shoulder width is to be widened to accommodate crossing shoulder pavement.

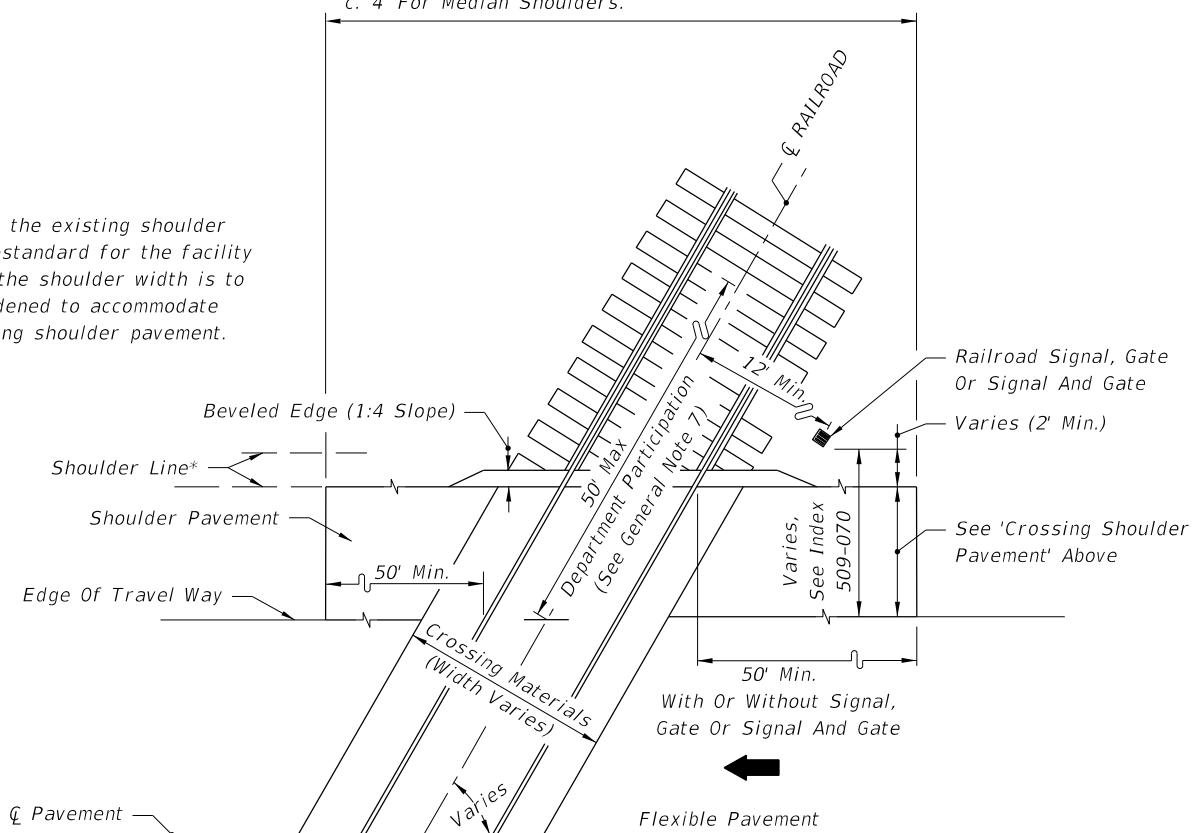

HALF PLAN
 ROADWAYS WITH FLUSH SHOULDERS

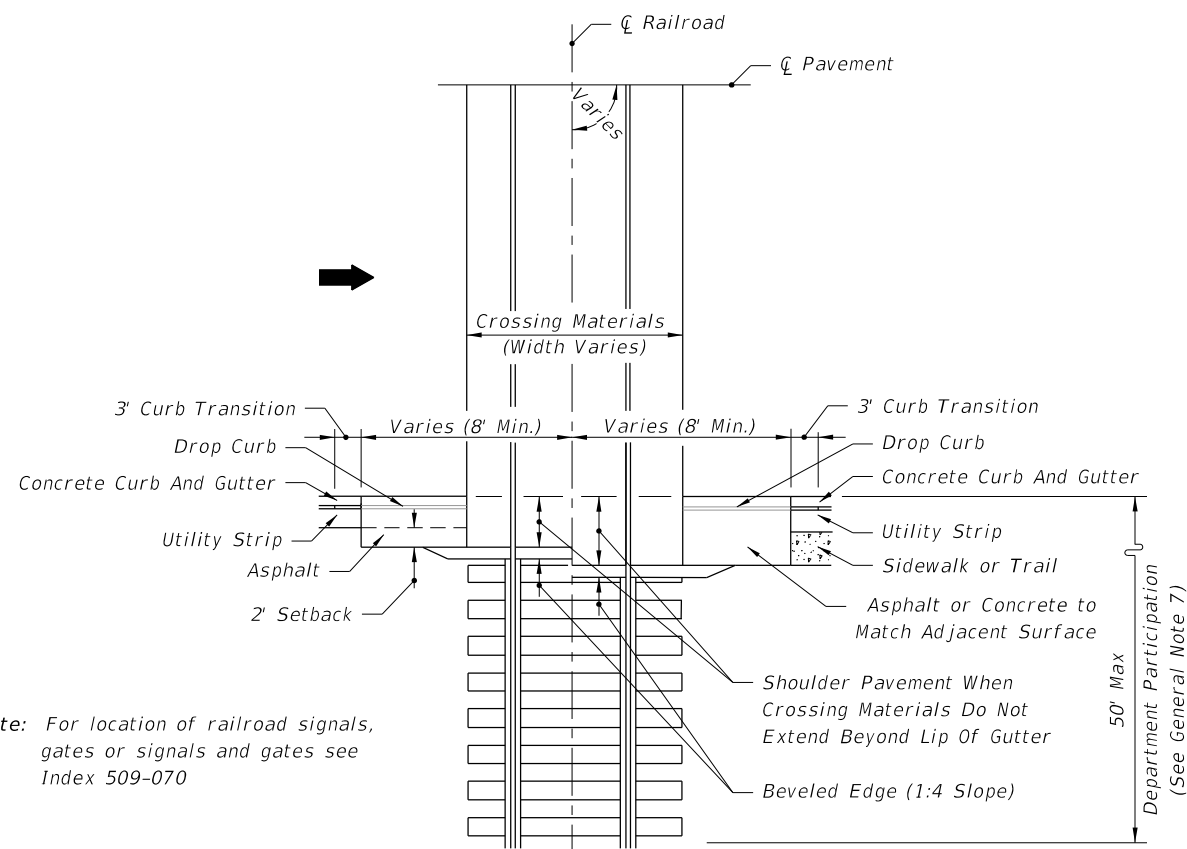

HALF PLAN
 CURBED ROADWAYS

Note: For location of railroad signals, gates or signals and gates see Index 509-070

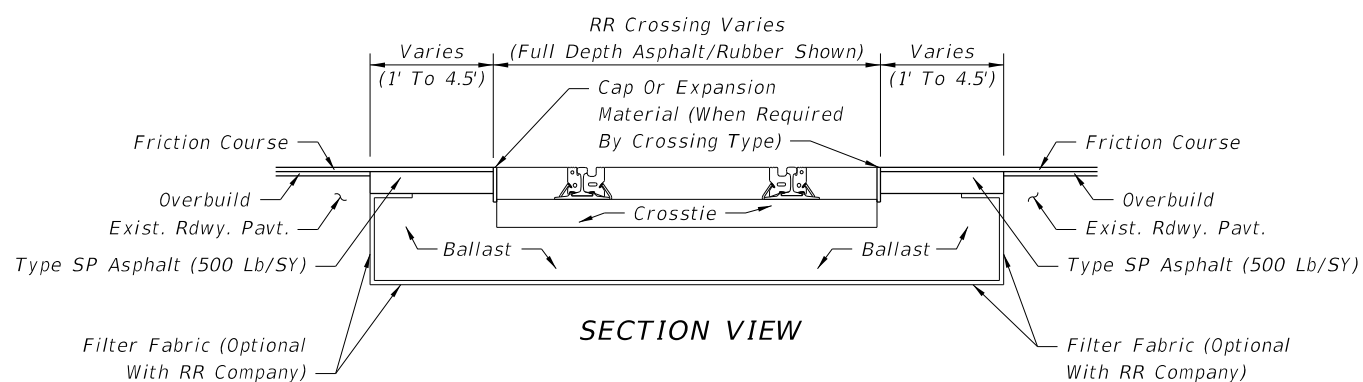

TYPICAL CROSSING MATERIAL REPLACEMENT AT RR CROSSINGS

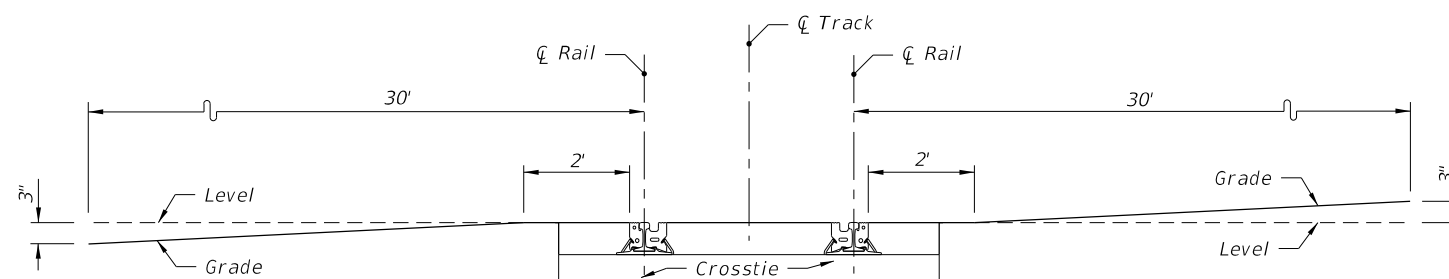

To prevent low-clearance vehicles from becoming caught on the tracks, the crossing surface should be at the same plane as the top of the rails for a distance of 2 feet outside the rails. The surface of the highway should also not be more than 3 inches higher or lower than the top of the nearest rail at a point 30 feet from the rail unless track superelevation makes a different level appropriate. Vertical curves should be used to traverse from the highway grade to a level plane at the elevation of the rails. Rails that are superelevated, or a roadway approach section that is not level, will necessitate a site specific analysis for rail clearances.

VERTICAL ROADWAY ALIGNMENT THROUGH A RAILROAD CROSSING

12:06:26 PM
 10/8/2020

| | |
|---------------------------|--------------|
| LAST REVISION 11/01/19 | DESCRIPTION: |
|---------------------------|--------------|



| | | | |
|---------------------------|--|------------------|-----------------|
| RAILROAD (GRADE) CROSSING | | INDEX 830-T01 | SHEET 2 of 2 |
|---------------------------|--|------------------|-----------------|