

**STRUCTURE WITH NO OUTFLOW**

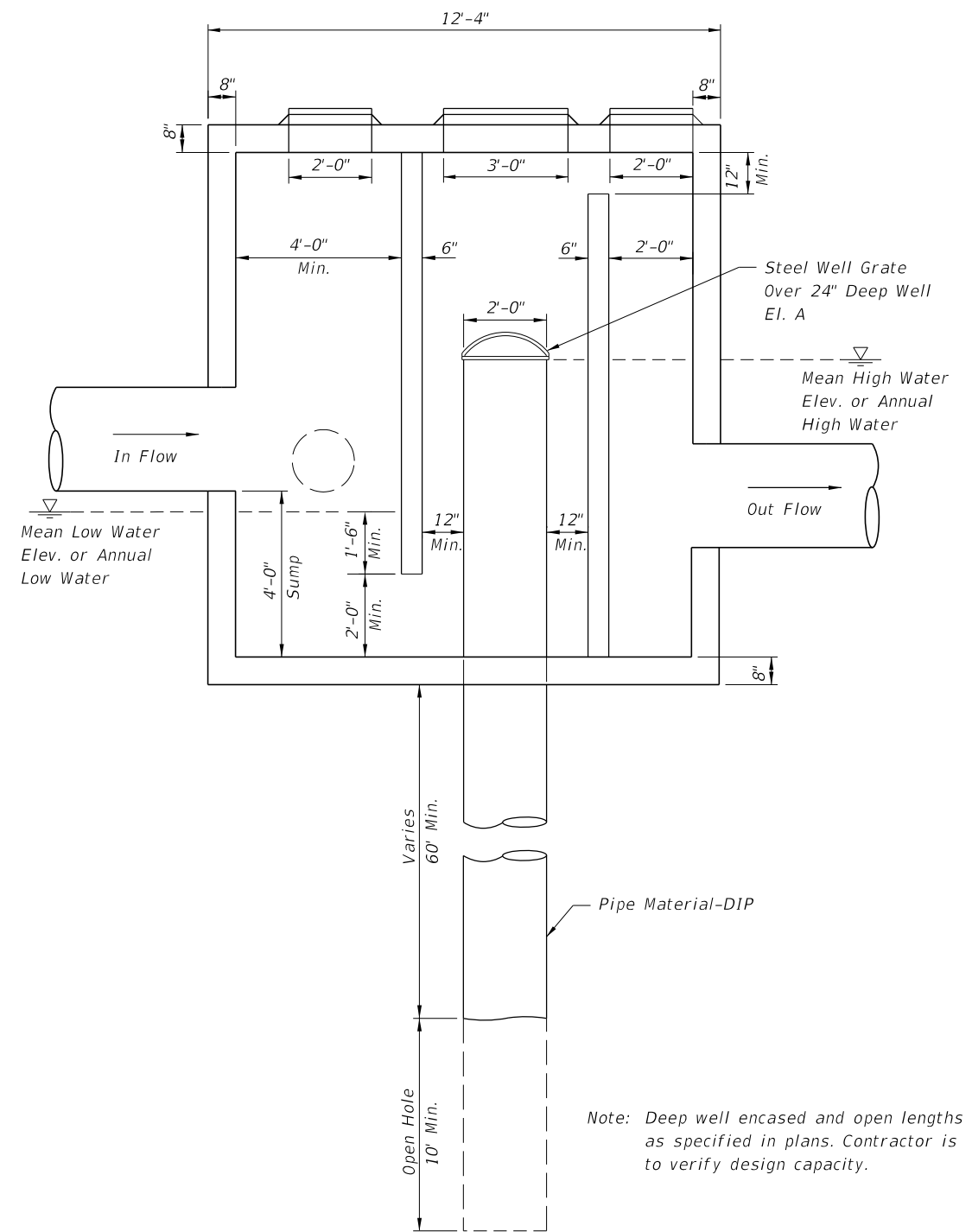

**SPECIAL MANHOLE STRUCTURE DETAIL WITH OUTFALL**

**DESIGN NOTES:**

1. Depth of Casing Varies, 60' min.
2. Depth of Open Hole, 10'-20'.
3. Actual Size Of The Inflow And Outflow Chambers Will Be Determined By The Size Of The Pipes (Refer To Table 3 Of Index 425-010). The Width Of The Box Shall Be Constant Based On The Largest Pipe. The Length Is To Be Adjusted Based On Size and Orientation Of The Pipes.

**24" STEEL WELL GRATE**

Heavy duty "bee hive" grate

Openings: 1-1/2" maximum

Total Opening: 1.7 sq ft minimum

For 24" well, outer diameter = 29"

Steel well grate to be installed over 24" deep well.

Steel grate to be hot dipped galvanized after fabrication, see Specification Section 962.

10/14/2019 10:12:55 AM

LAST REVISION 11/01/17	REVISION	DESCRIPTION:	 <b>FY 2020-21 STANDARD PLANS</b>	<b>DEEP WELL INJECTION BOX</b>	INDEX <b>444-T01</b>	SHEET <b>1 of 1</b>
---------------------------	----------	--------------	---	--------------------------------	-------------------------	------------------------