

2/26/2020 12:32:42 PM

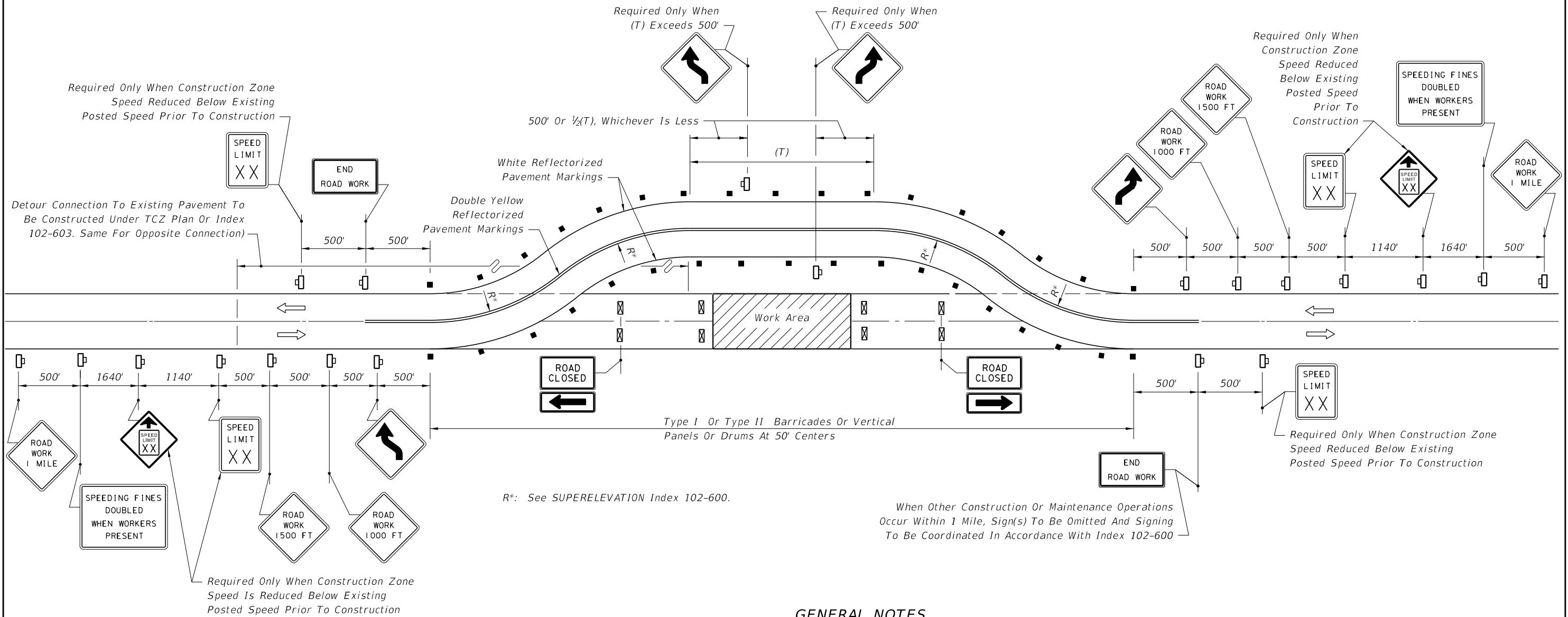

SYMBOLS

- Work Area
- Channelizing Device (See Index 102-600)
- Type III Barricade
- Work Zone Sign
- Lane Identification + Direction of Traffic

- GENERAL NOTES**
1. For speed sign applications, see Index 102-600.
 2. Where the tangent distance (T) exceeds 600', spacing between cones or tubular markers may be increased to 50' or spacing between Type I or Type II barricades, vertical panels or drums may be increased to 100' within limits of the tangent, or post mounted delineators at 50' centers may be substituted for the barricades, vertical panels or drums.
 3. On the existing pavement, all existing markings within the realignment which conflict with the revised traffic pattern are to be removed and removable pavement markings used for marking a new centerline and edge lines.
 4. Where the tangent distance (T) exceeds 600' and no passing or stopping sight distance restrictions exist, the yellow reflectORIZED markings used to indicate the centerline of the traveled way may be replaced with yellow reflectORIZED markings in a broken pattern. For raised pavement marker application see Index 102-600 and Index 706-001.

5. When a side road intersects the highway within the TTC zone, additional TTC devices shall be placed in accordance with other applicable TCZ Indexes.
6. If temporary structures are required on the diversion, traffic control will be in conformance with Index 105-650.
7. For general TCZ requirements and additional information, refer to Indexes 102-600 and 706-001.
8. If posted speed for Work Zone is 45 mph or less, use "ROAD WORK 1/2 MILE" and space accordingly.

CONDITIONS

WHERE ANY VEHICLE, EQUIPMENT, WORKERS OR THEIR ACTIVITIES REQUIRE THE CLOSURE OF BOTH LANES AND A TEMPORARY DIVERSION IS CONSTRUCTED.

LAST REVISION 11/01/17	REVISION	DESCRIPTION:	 FY 2020-21 STANDARD PLANS	TWO-LANE, TWO-WAY TEMPORARY DIVERSION CONNECTION	INDEX 102-608	SHEET 1 of 1
---------------------------	----------	--------------	----------------------------------	---	------------------	-----------------