

BELOW EXISTING

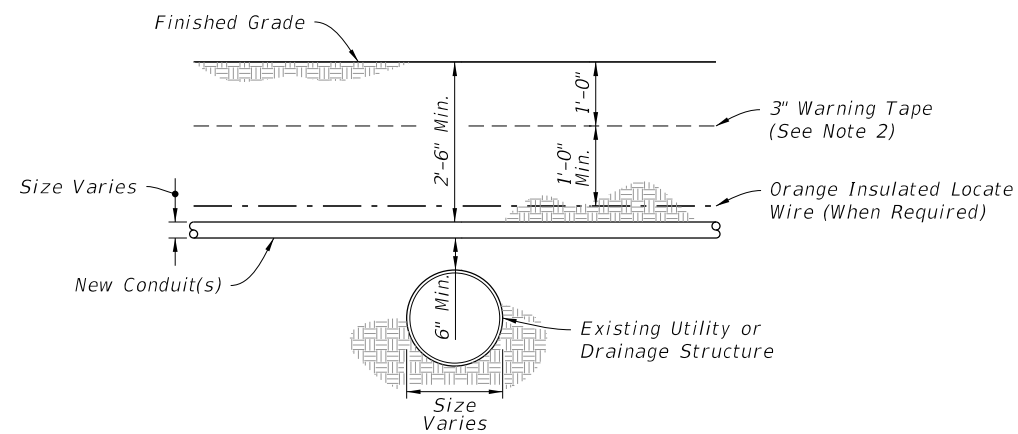

ABOVE EXISTING - DEPTH 2'-6" OR GREATER

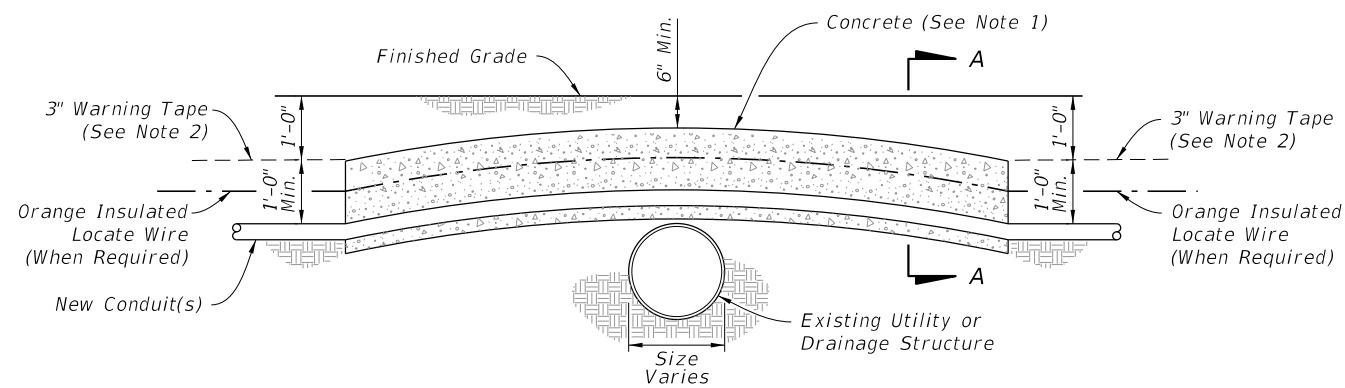

ABOVE EXISTING - DEPTH 2'-6" OR LESS

PLACEMENT ACROSS EXISTING DRAINAGE PIPES OR UTILITIES

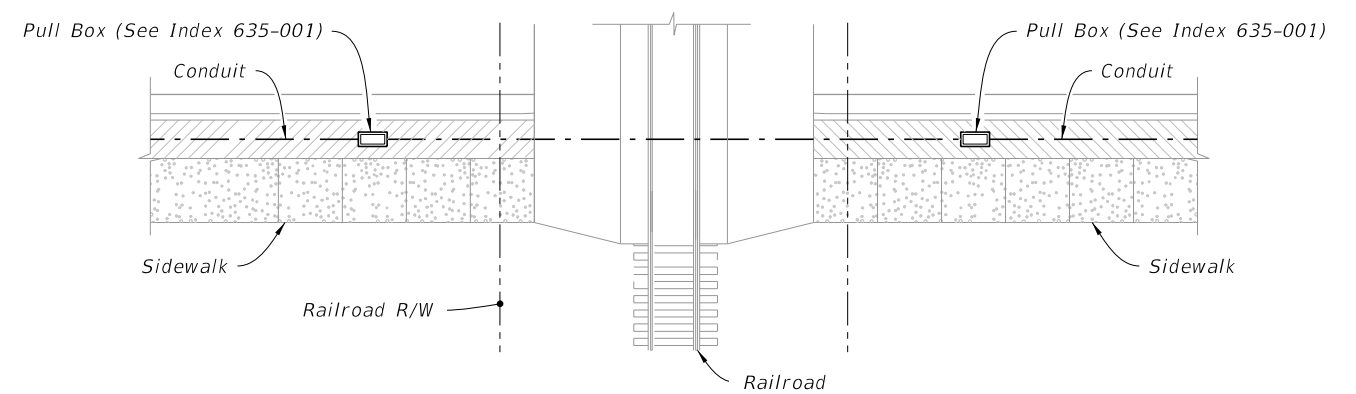

PLAN

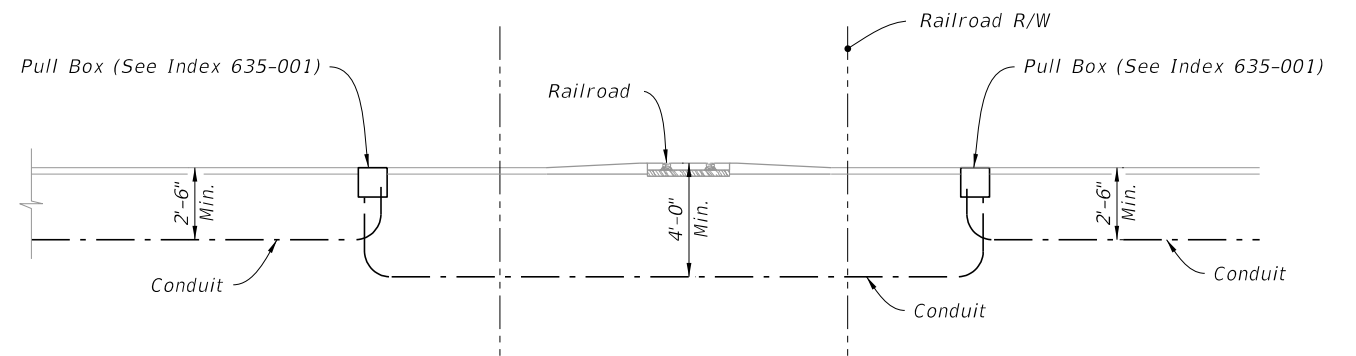

PLACEMENT UNDER RAILROAD

NOTES:

- Where conduits are to be installed over existing utilities (e.g., drainage pipes) which are not to be removed, the conduit is to be installed in a trench with a depth of 1'-6" or greater, and the new conduit is not encased in concrete.

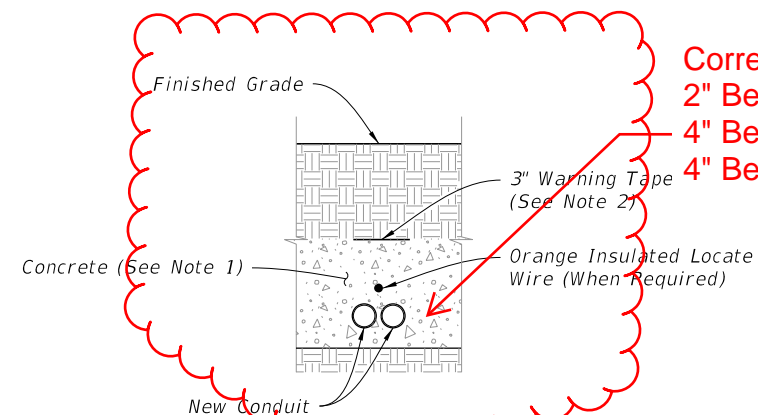

SECTION A-A

Corrected Missing Dimensions...
 2" Between Conduit
 4" Between Side and Conduit
 4" Between Bottom and Conduit

10/14/2019 2:12:31 PM

LAST REVISION 11/01/18	DESCRIPTION:	 FY 2020-21 STANDARD PLANS	CONDUIT INSTALLATION DETAILS	INDEX 630-001	SHEET 4 of 4
---------------------------	--------------	---	------------------------------	------------------	-----------------