

**BARRIER AND TRANSITION LOCATED ON PAVED OR UNPAVED SHOULDERS  
PLAN SHOWN FOR RIGHT LANE - INVERTED PLAN FOR LEFT LANE**

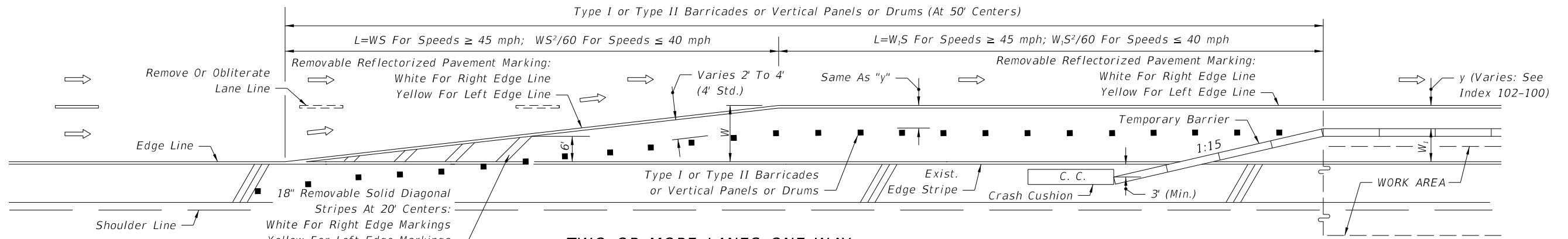

**TWO OR MORE LANES ONE WAY  
LANE DROP • PLAN SHOWN FOR RIGHT LANE MERGE LEFT - INVERTED PLAN FOR LEFT LANE MERGE RIGHT**

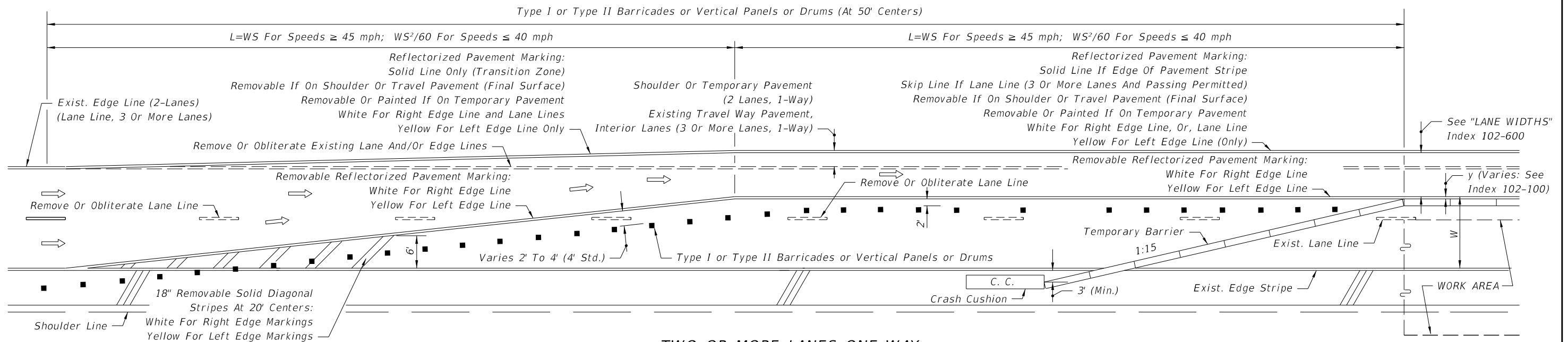

**TWO OR MORE LANES ONE WAY  
LANE DROP AND LANE SHIFTS - PLAN SHOWN FOR RIGHT LANE MERGE LEFT - INVERTED PLAN FOR LEFT LANE MERGE RIGHT**

**SYMBOLS**

- ➡ Lane Identification + Direction of Traffic
- Channelizing Device (See Index 102-600)

**GENERAL NOTES**

1. For signing information see the Plans, Specifications, MUTCD and other TCZ Indexes.
2. Where W=width of lateral transition in feet, S=posted speed limit.

9/18/2018 10:48:32 AM

LAST REVISION 11/01/17	REVISION	DESCRIPTION:		FY 2019-20 STANDARD PLANS	<b>TRANSITIONS FOR TEMPORARY BARRIER ON FREEWAY FACILITIES</b>	INDEX 102-642	SHEET 1 of 1
---------------------------	----------	--------------	--	------------------------------	--	------------------	-----------------