

**BARRIER AND TRANSITION LOCATED ON PAVED OR UNPAVED SHOULDERS  
PLAN SHOWN FOR RIGHT LANE - INVERTED PLAN FOR LEFT LANE**

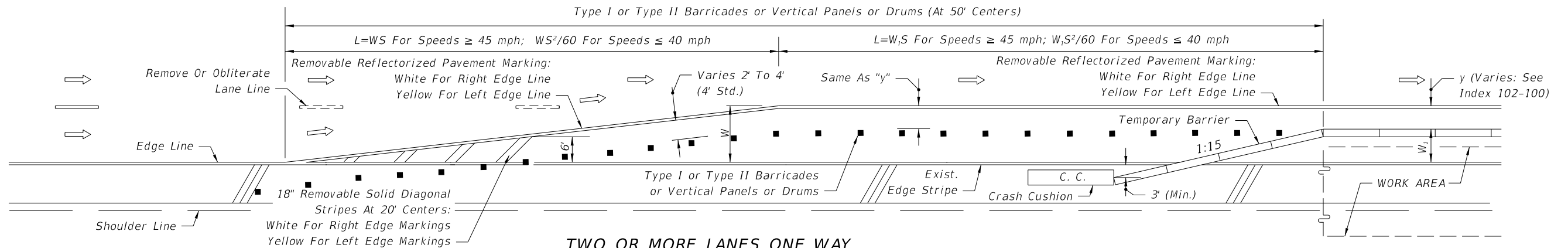

**TWO OR MORE LANES ONE WAY  
LANE DROP • PLAN SHOWN FOR RIGHT LANE MERGE LEFT - INVERTED PLAN FOR LEFT LANE MERGE RIGHT**

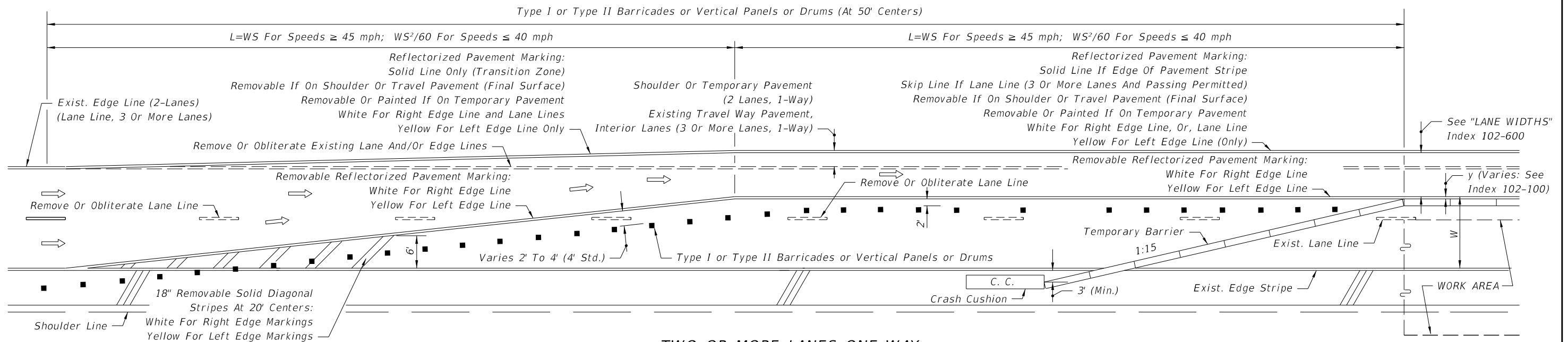

**TWO OR MORE LANES ONE WAY  
LANE DROP AND LANE SHIFTS - PLAN SHOWN FOR RIGHT LANE MERGE LEFT - INVERTED PLAN FOR LEFT LANE MERGE RIGHT**

**SYMBOLS**

- ➡ Lane Identification + Direction of Traffic
- Channelizing Device (See Index 102-600)

**GENERAL NOTES**

1. For signing information see the Plans, Specifications, MUTCD and other TCZ Indexes.
2. Where W=width of lateral transition in feet, S=posted speed limit.

10/16/2017 8:15:39 AM

LAST REVISION 11/01/17	REVISION	DESCRIPTION:		<b>FY 2018-19 STANDARD PLANS</b>	<b>TRANSITIONS FOR TEMPORARY BARRIER ON FREEWAY FACILITIES</b>	INDEX 102-642	SHEET 1 of 1
---------------------------	----------	--------------	---	--------------------------------------	--	------------------	-----------------