

CONTRACT PLANS COMPONENTS

ROADWAY PLANS
STRUCTURE PLANS
POND MAP

**STATE OF FLORIDA
DEPARTMENT OF TRANSPORTATION**

CONTRACT PLANS

FINANCIAL PROJECT ID 405606-2-22-02

INDIAN RIVER COUNTY (88)

COUNTY ROAD NO. CR 510
FROM CR 512 TO 58 AVENUE

INDEX OF ROADWAY PLANS

SHEET NO.	SHEET DESCRIPTION
1	KEY SHEET
2 - 4	TYPICAL SECTIONS
5 - 25	ROADWAY PLANS
26 - 46	PROFILE
47 - 55	ALTERNATIVE 1 DRAINAGE (RIGHT OF WAY IMPACTS)

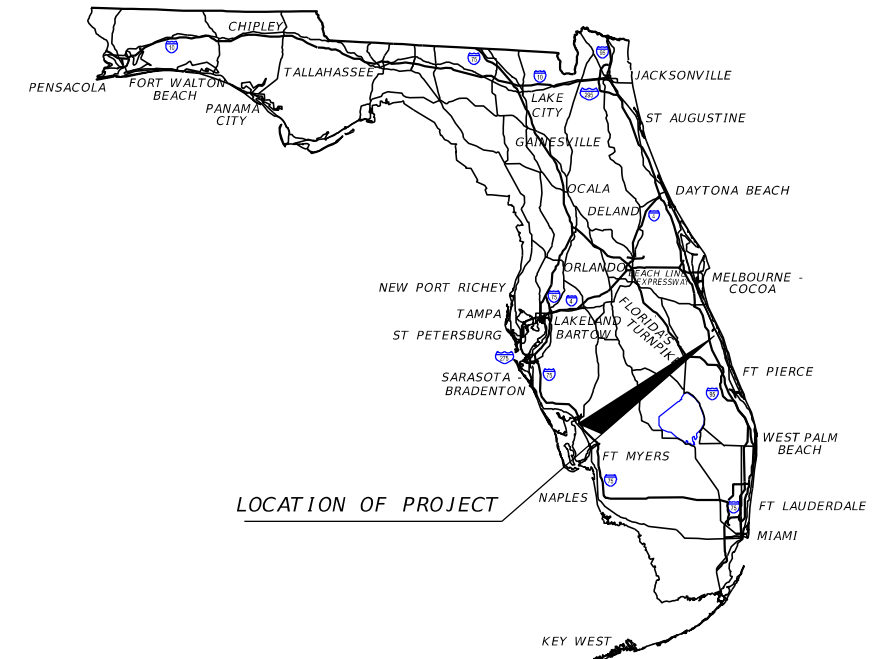

LOCATION OF PROJECT

BEGIN PROJECT
STA. 100+00.00

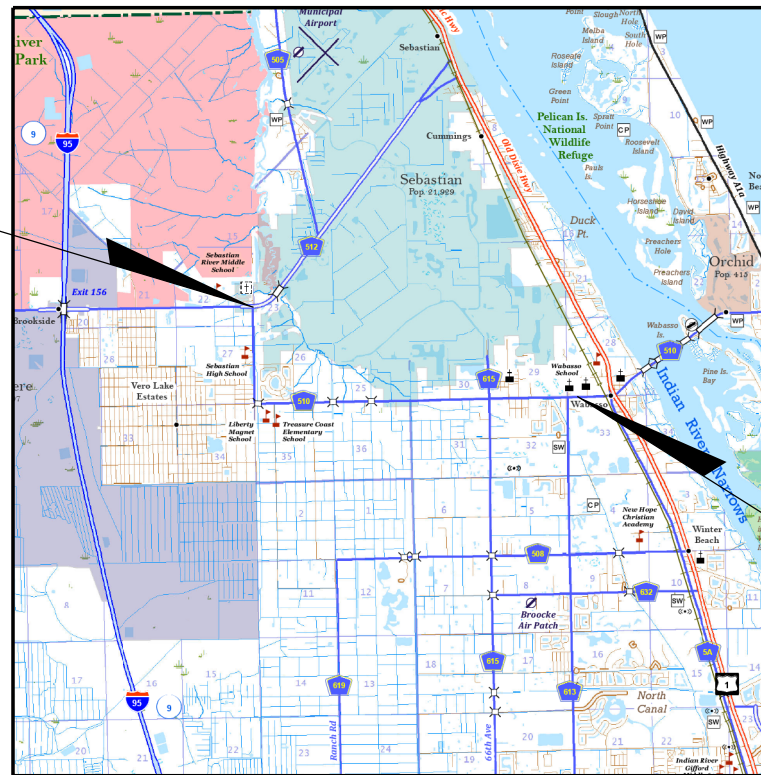

END PROJECT
STA. 380+40.07

GOVERNING DESIGN STANDARDS:

Florida Department of Transportation, FY 2017 Design Standards eBook (DSeB) and applicable Design Standards Revisions (DSRs) at the following website:
<http://www.fdot.gov/roadway/DesignStandards/Standards.shtm>

GOVERNING STANDARD SPECIFICATIONS:

Florida Department of Transportation, 2017 Standard Specifications for Road and Bridge Construction at the following website:
<http://www.fdot.gov/programmanagement/Implemented/SpecBooks>

**ROADWAY PLANS
ENGINEER OF RECORD:**

CARLOS D. RODRIGUEZ, P.E.
P.E. LICENSE NUMBER 72638
METRIC ENGINEERING, INC.
13940 SW 136th STREET - SUITE 200
MIAMI, FLORIDA - 33186
CERTIFICATE OF AUTHORIZATION 00002294

FDOT PROJECT MANAGER:

MARIA FORMOSO, P.E. , PMP

CONSTRUCTION CONTRACT NO.	FISCAL YEAR	SHEET NO.
		1

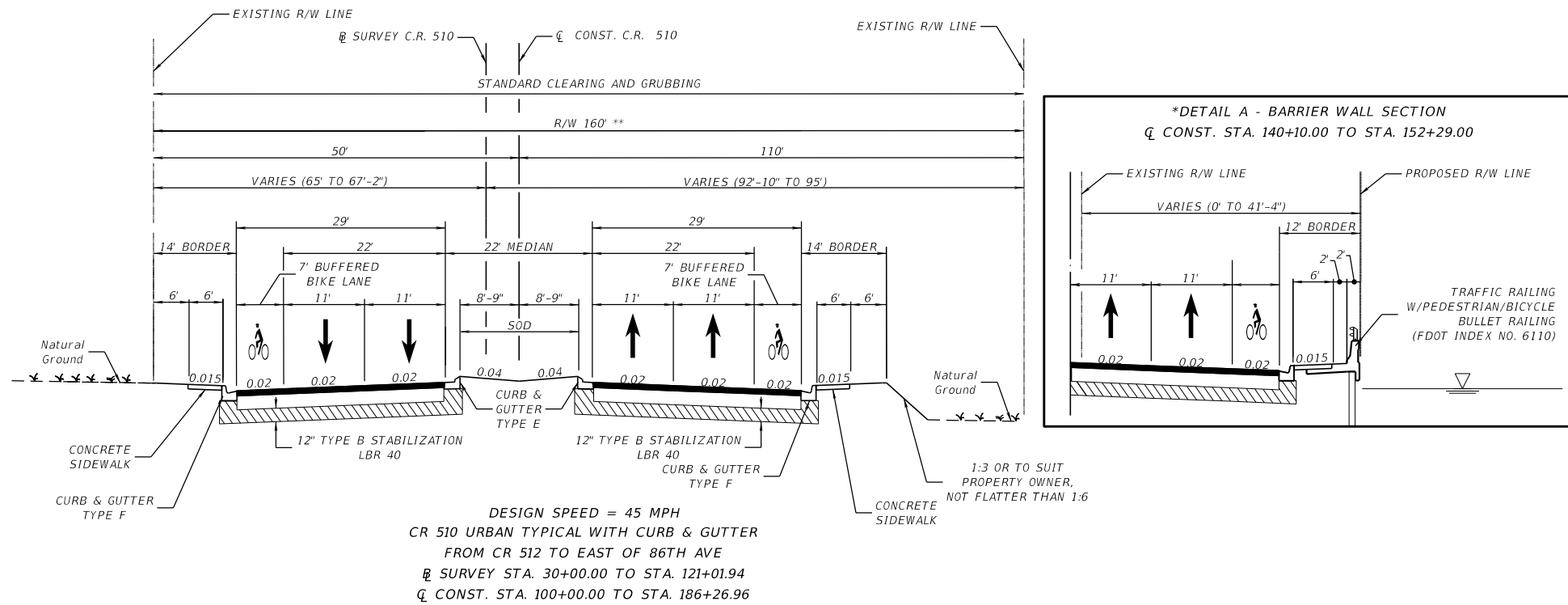

* TURF OR SOD
 ** R/W VARIES FROM SURVEY STA. 70+93.49 TO STA. 121+01.94 & CONST. STA. 141+31.02 TO STA. 186+26.96
 R/W DIMENSIONS ARE NOT REFLECTED. SEE CONCEPT PLANS FOR DETAILS.

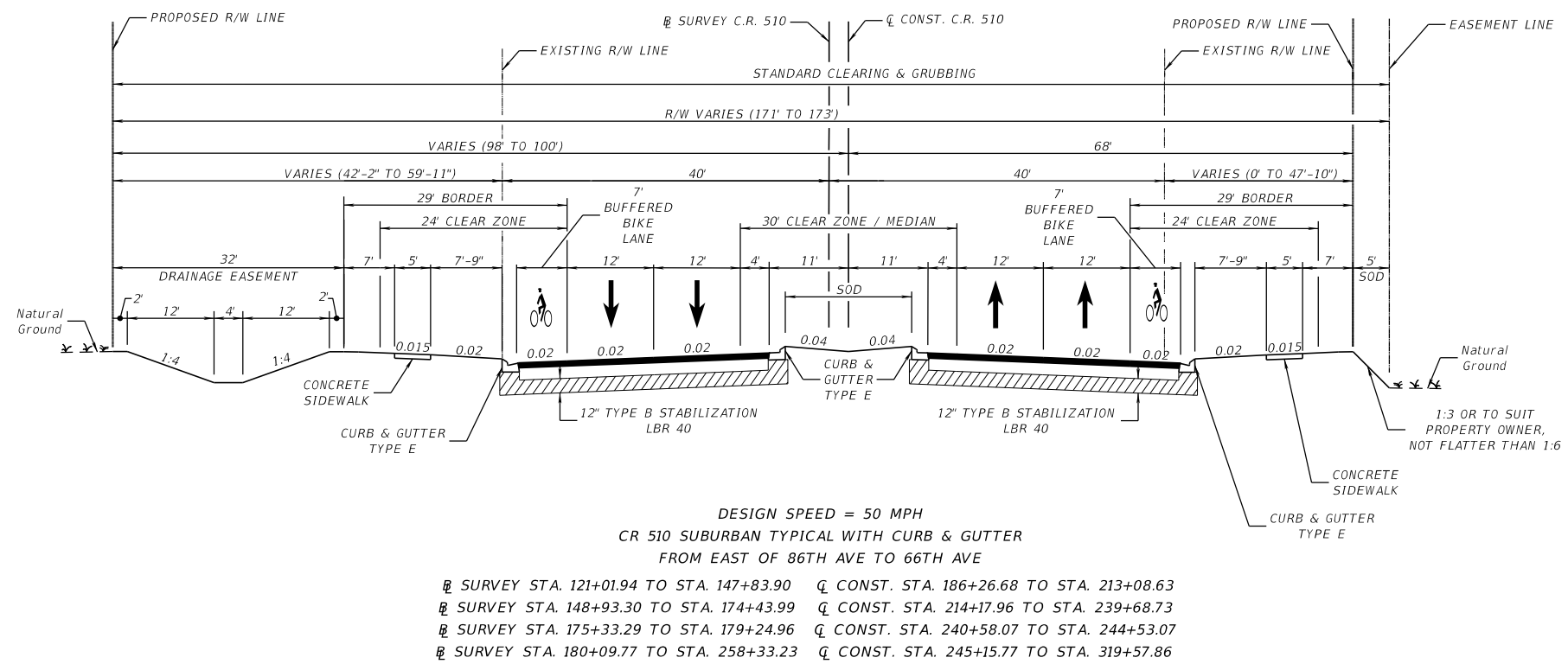

REVISIONS				METRIC ENGINEERING, INC. 13940 S.W. 136 STREET SUITE 200 MIAMI, FLORIDA 33186 TEL. (305) 235-5098 FAX. (305) 235-5271 CERTIFICATE OF AUTHORIZATION 2294	STATE OF FLORIDA DEPARTMENT OF TRANSPORTATION			SHEET NO. 2
DATE	DESCRIPTION	DATE	DESCRIPTION		ROAD NO.	COUNTY	FINANCIAL PROJECT ID	
					CR 510	INDIAN RIVER	405606-2-22-02	

TYPICAL SECTION

THE OFFICIAL RECORD OF THIS SHEET IS THE ELECTRONIC FILE DIGITALLY SIGNED AND SEALED UNDER RULE 61G15-23.004, F.A.C.

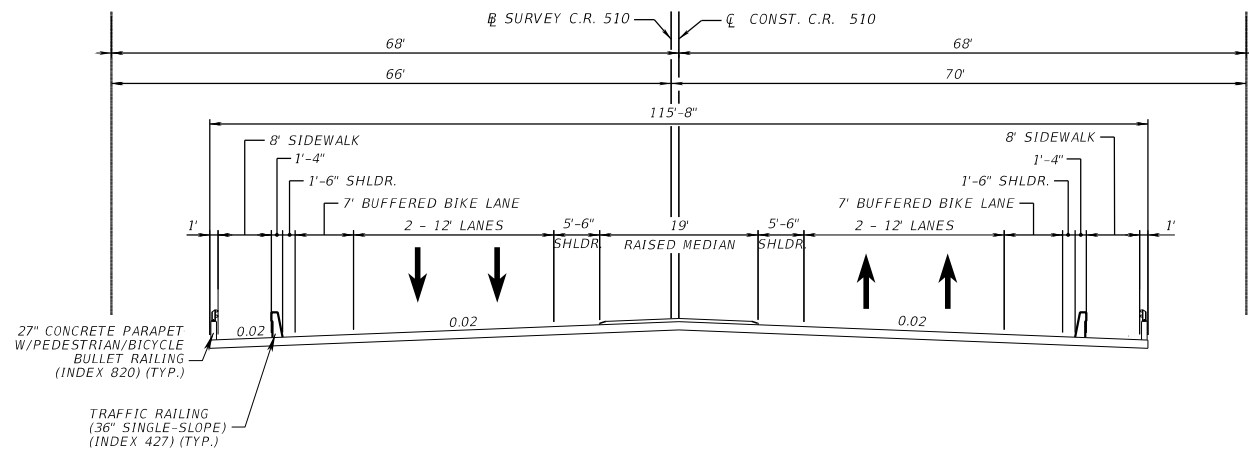

BRIDGE 88XXXX
CR 510 OVER LATERAL C CANAL
 DESIGN SPEED = 50 MPH
 @ SURVEY STA. 147+83.90 TO STA. 148+93.30
 @ CONST. STA. 212+95.00 TO STA. 214+20.00

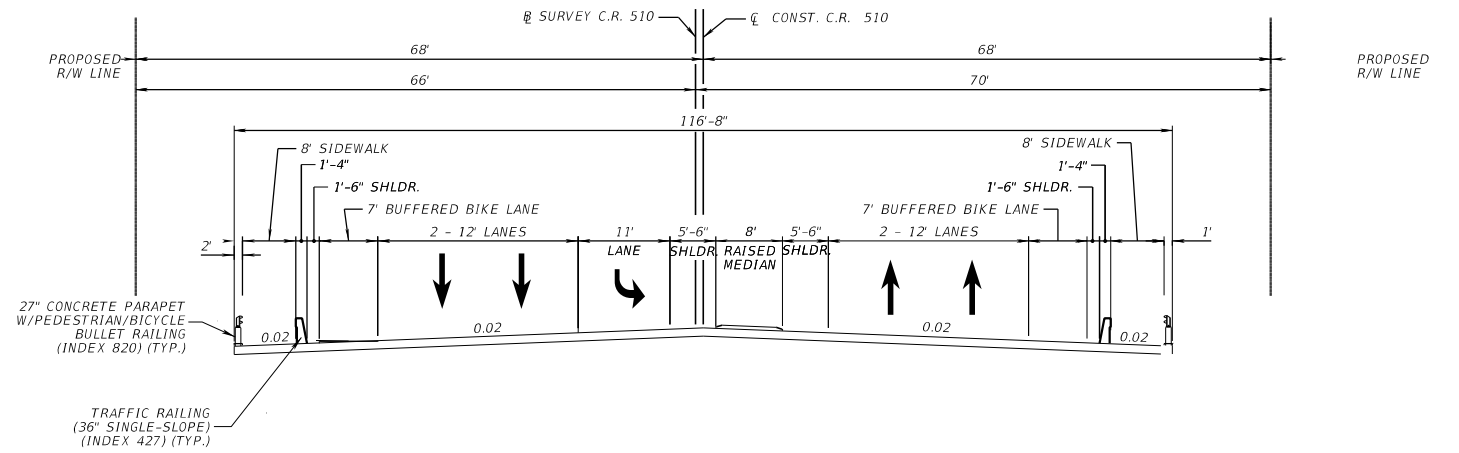

BRIDGE 88XXXX
CR 510 OVER LATERAL L CANAL
 DESIGN SPEED = 50 MPH
 @ SURVEY STA. 174+43.99 TO STA. 175+33.29
 @ CONST. STA. 239+43.00 TO STA. 240+57.00

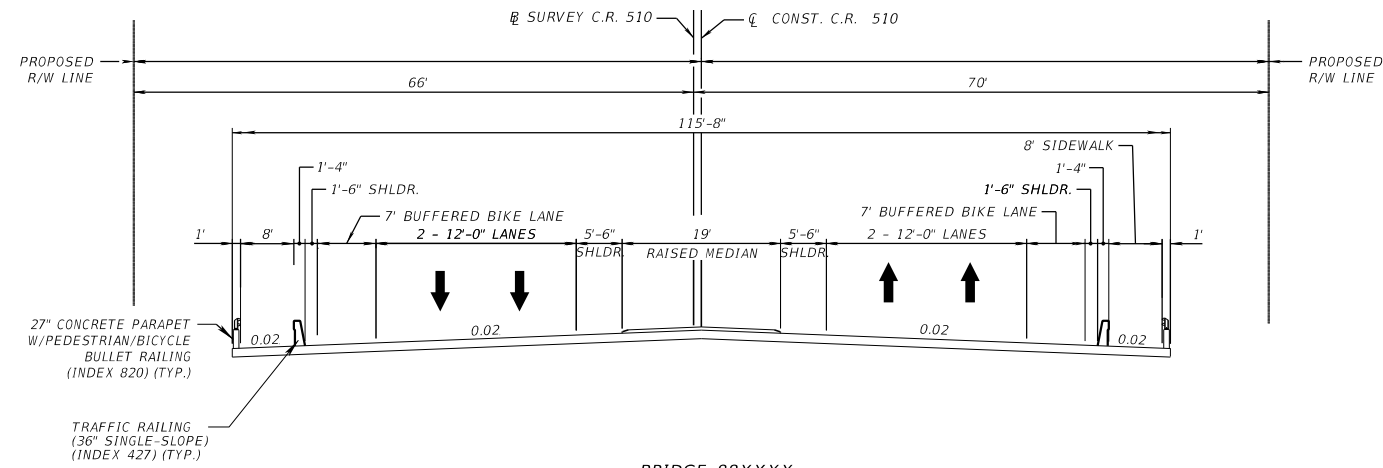

BRIDGE 88XXXX
CR 510 OVER SLOUGH
 DESIGN SPEED = 50 MPH
 @ SURVEY STA. 179+24.96 TO STA. 180+09.77
 @ CONST. STA. 244+31.05 TO STA. 245+37.79

REVISIONS			
DATE	DESCRIPTION	DATE	DESCRIPTION

METRIC ENGINEERING, INC.
 13940 S.W. 136 STREET
 SUITE 200
 MIAMI, FLORIDA 33186
 TEL. (305) 235-5098
 FAX. (305) 235-5271
 CERTIFICATE OF AUTHORIZATION 2294

STATE OF FLORIDA DEPARTMENT OF TRANSPORTATION		
ROAD NO.	COUNTY	FINANCIAL PROJECT ID
CR 510	INDIAN RIVER	405606-2-22-02

TYPICAL SECTION

SHEET NO.
3

THE OFFICIAL RECORD OF THIS SHEET IS THE ELECTRONIC FILE DIGITALLY SIGNED AND SEALED UNDER RULE 61G15-23.004, F.A.C.

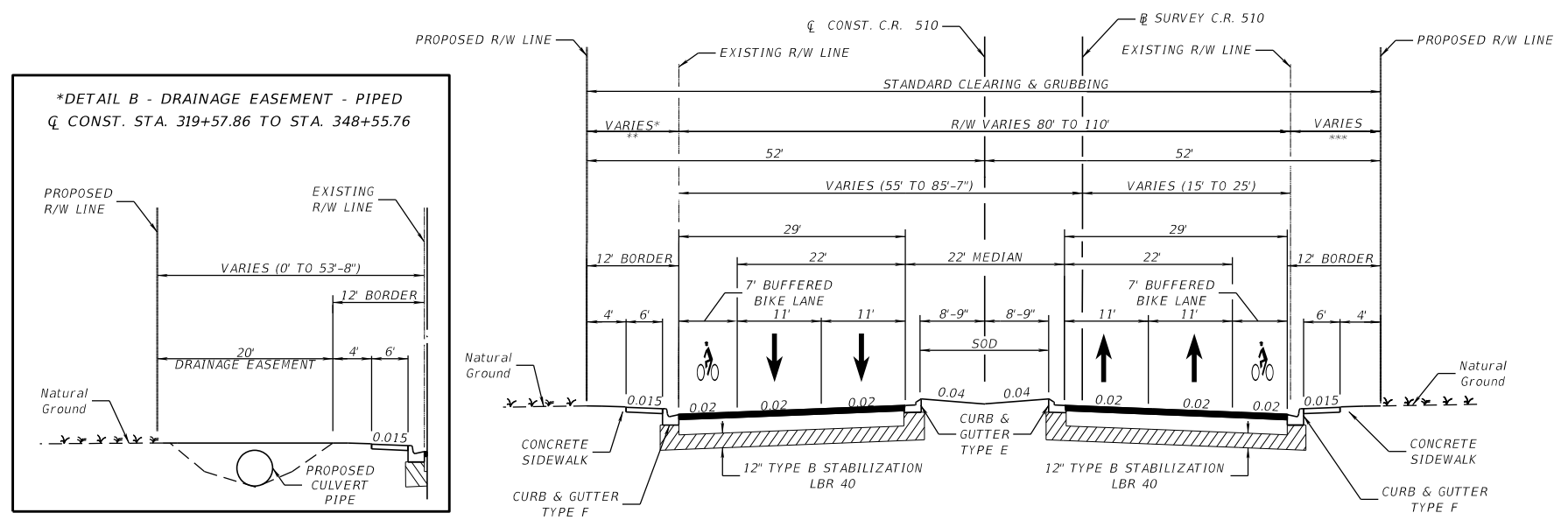

** VARIES (0' TO 53'-8") FROM Q CONST. STA. 319+57.86 TO STA. 348+55.76
 *** VARIES (0' TO 28') FROM Q CONST. STA. 343+15.10 TO STA. 380+39.04

REVISIONS				METRIC ENGINEERING, INC. 13940 S.W. 136 STREET SUITE 200 MIAMI, FLORIDA 33186 TEL. (305) 235-5098 FAX. (305) 235-5271 CERTIFICATE OF AUTHORIZATION 2294	STATE OF FLORIDA DEPARTMENT OF TRANSPORTATION			TYPICAL SECTION	SHEET NO. 4
DATE	DESCRIPTION	DATE	DESCRIPTION		ROAD NO.	COUNTY	FINANCIAL PROJECT ID		
						CR 510	INDIAN RIVER		405606-2-22-02

THE OFFICIAL RECORD OF THIS SHEET IS THE ELECTRONIC FILE DIGITALLY SIGNED AND SEALED UNDER RULE 61G15-23.004, F.A.C.

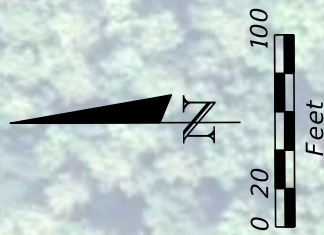

BEGIN PROJECT
 BEGIN WIDDENING
 MILLING & RESURFACING
 STA.279+93.50

CURVE DATA											
CURVE NO.	LINE	P.C. STATION	P.I. STATION	P.T. STATION	Δ	D	T	L	R	e	DESIGN SPEED
BL5121	BL512	276+07.14	285+23.10	294+23.11	52° 1' 23.95"	2° 51' 53.24"	975.96	1815.95	2000.00	NC	45
CLB1	CL510	141+87.73	145+05.40	148+22.71	4° 45' 43.26"	0° 44' 59.80"	317.6740	634.9823	7640.00	RC	45
CLB2	CL510	148+22.71	151+40.39	154+57.70	4° 45' 43.26"	0° 44' 59.80"	317.6741	634.9825	7640.00	RC	45
CLB3	CL510	154+84.72	165+79.44	172+02.18	90° 08' 33.86"	5° 15' 06.03"	1093.7214	1716.4568	1091.00	RC	45
C72	CL510	285+00.00	289+03.76	293+07.46	1° 48' 51.38"	0° 13' 28.88"	403.7628	807.4580	25500.00	NC	50
C73	CL510	293+07.46	297+21.45	301+35.41	1° 11' 09.44"	0° 08' 35.66"	413.9916	827.9536	40000.00	NC	50
CLB6	CL510	324+69.03	326+69.09	328+69.07	2° 51' 54.31"	0° 42' 58.31"	200.0625	400.0417	8000.00	NC	45
CLB7	CL510	328+69.07	330+69.13	332+69.11	2° 51' 54.31"	0° 42' 58.31"	200.0625	400.0417	8000.00	NC	45
CLB8	CL510	339+02.16	342+04.68	345+06.94	4° 04' 35.79"	0° 40' 26.64"	302.5161	604.7770	8500.00	NC	45
CLB9	CL510	345+06.94	347+82.52	350+57.92	3° 42' 50.33"	0° 40' 26.64"	275.5865	550.9799	8500.00	NC	45
C77	NWE87ST	24+10.27	26+20.65	28+30.32	8° 09' 30.00"	1° 56' 32.00"	210.3800	420.0500	2950.00	NC	35



THE OFFICIAL RECORD OF THIS SHEET IS THE ELECTRONIC FILE DIGITALLY SIGNED AND SEALED UNDER RULE 61G15-23.004, F.A.C.

REVISIONS			
DATE	DESCRIPTION	DATE	DESCRIPTION

METRIC ENGINEERING, INC.
 13940 S.W. 136 STREET
 SUITE 200
 MIAMI, FLORIDA 33186
 TEL. (305) 235-5098
 FAX. (305) 235-5271
 CERTIFICATE OF AUTHORIZATION 2294

STATE OF FLORIDA DEPARTMENT OF TRANSPORTATION		
ROAD NO.	COUNTY	FINANCIAL PROJECT ID
CR 510	INDIAN RIVER	405606-2-22-02

ROADWAY PLANS

SHEET NO.
5

100+00.00

114+50.00

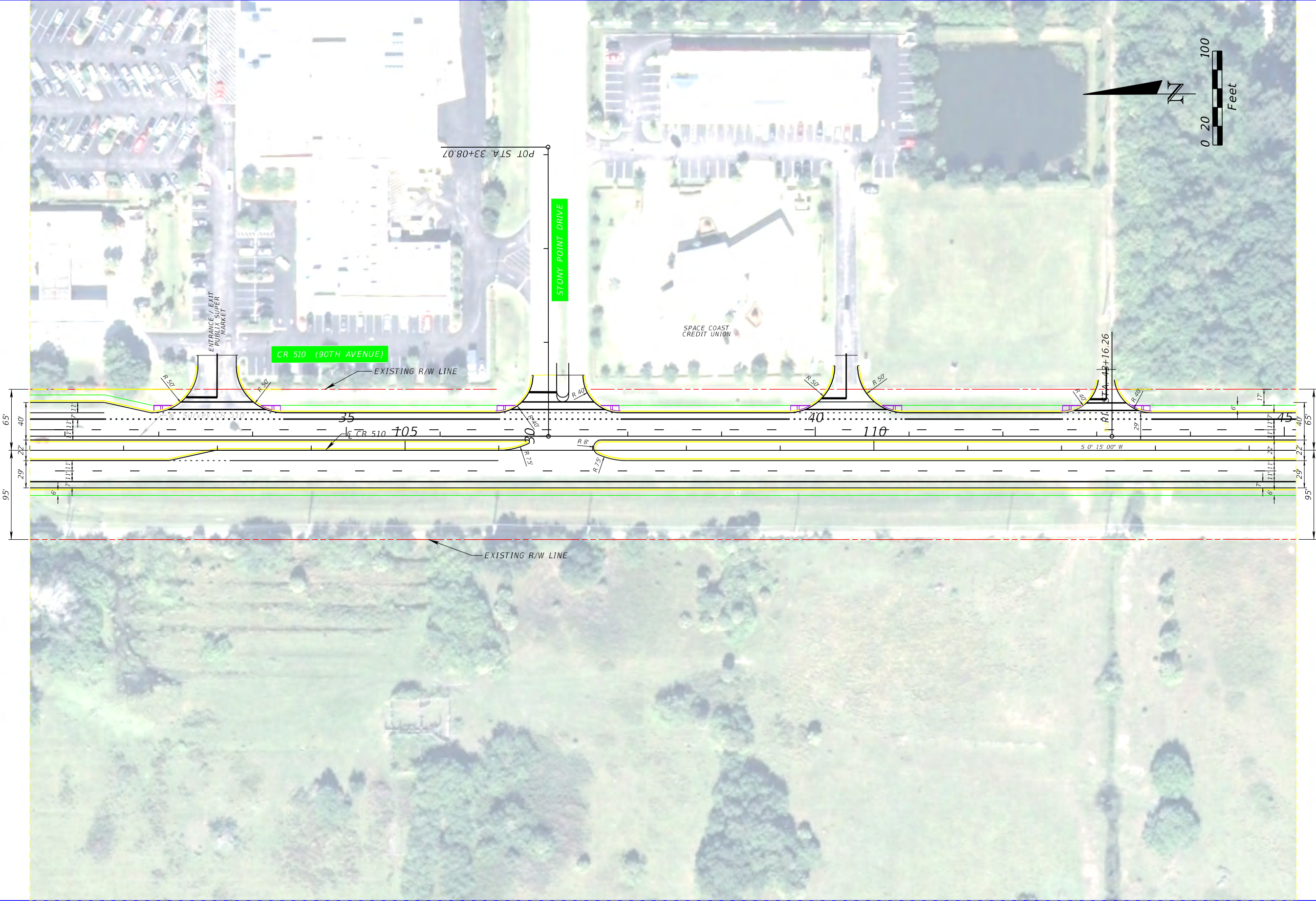
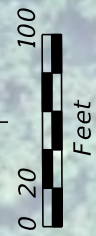

REVISIONS			
DATE	DESCRIPTION	DATE	DESCRIPTION

METRIC ENGINEERING, INC.
 13940 S.W. 136 STREET
 SUITE 200
 MIAMI, FLORIDA 33186
 TEL. (305) 235-5098
 FAX. (305) 235-5271
 CERTIFICATE OF AUTHORIZATION 2294

STATE OF FLORIDA DEPARTMENT OF TRANSPORTATION		
ROAD NO.	COUNTY	FINANCIAL PROJECT ID
CR 510	INDIAN RIVER	405606-2-22-02

ROADWAY PLANS

SHEET NO.
6

THE OFFICIAL RECORD OF THIS SHEET IS THE ELECTRONIC FILE DIGITALLY SIGNED AND SEALED UNDER RULE 61G15-23.004, F.A.C.



REVISIONS			
DATE	DESCRIPTION	DATE	DESCRIPTION

METRIC ENGINEERING, INC.
 13940 S.W. 136 STREET
 SUITE 200
 MIAMI, FLORIDA 33186
 TEL. (305) 235-5098
 FAX. (305) 235-5271
 CERTIFICATE OF AUTHORIZATION 2294

STATE OF FLORIDA DEPARTMENT OF TRANSPORTATION		
ROAD NO.	COUNTY	FINANCIAL PROJECT ID
CR 510	INDIAN RIVER	405606-2-22-02

ROADWAY PLANS

SHEET NO.
7

THE OFFICIAL RECORD OF THIS SHEET IS THE ELECTRONIC FILE DIGITALLY SIGNED AND SEALED UNDER RULE 61G15-23.004, F.A.C.

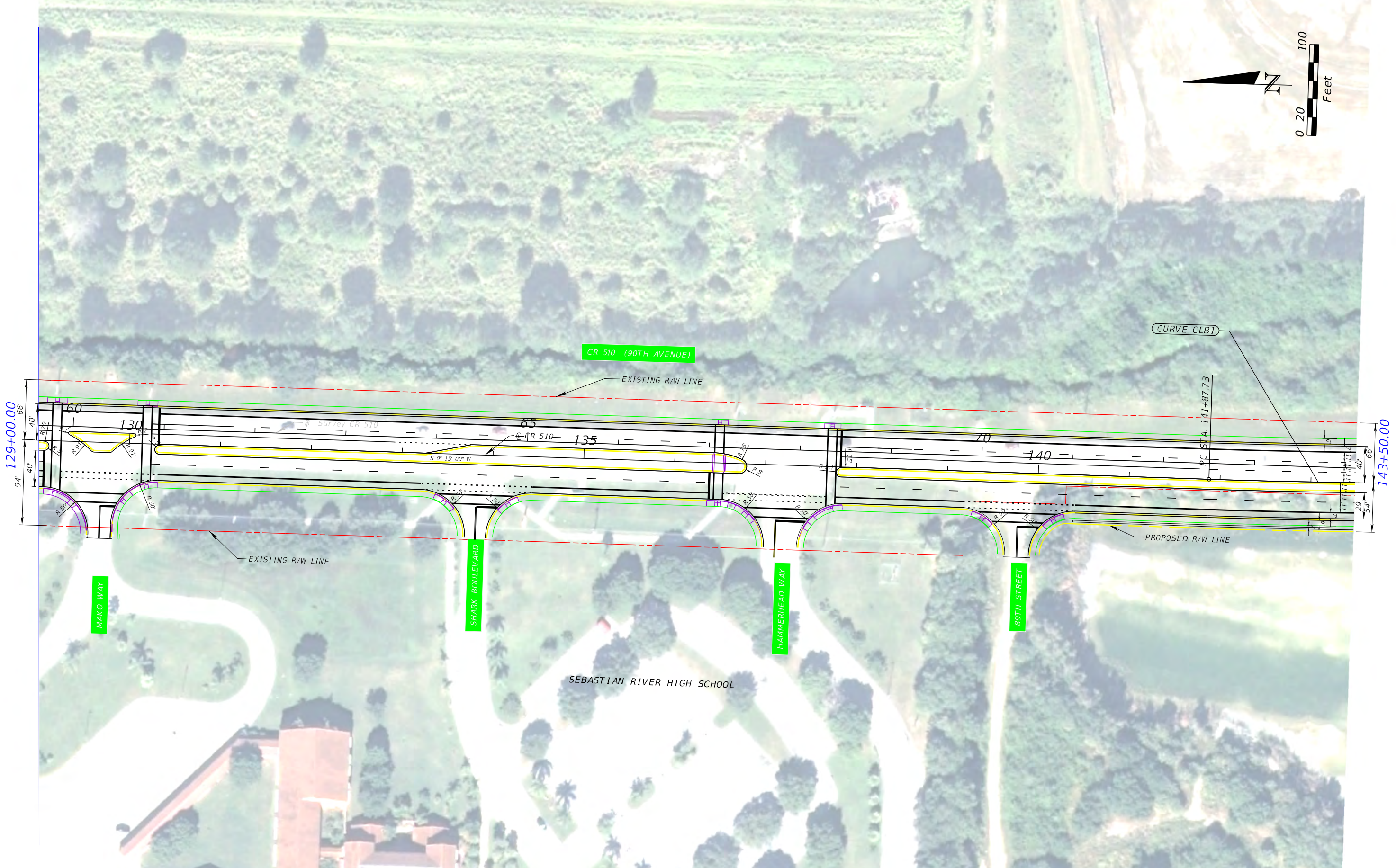

REVISIONS			
DATE	DESCRIPTION	DATE	DESCRIPTION

METRIC ENGINEERING, INC.
 13940 S.W. 136 STREET
 SUITE 200
 MIAMI, FLORIDA 33186
 TEL. (305) 235-5098
 FAX. (305) 235-5271
 CERTIFICATE OF AUTHORIZATION 2294

STATE OF FLORIDA DEPARTMENT OF TRANSPORTATION		
ROAD NO.	COUNTY	FINANCIAL PROJECT ID
CR 510	INDIAN RIVER	405606-2-22-02

ROADWAY PLANS

SHEET NO.
8

THE OFFICIAL RECORD OF THIS SHEET IS THE ELECTRONIC FILE DIGITALLY SIGNED AND SEALED UNDER RULE 61G15-23.004, F.A.C.

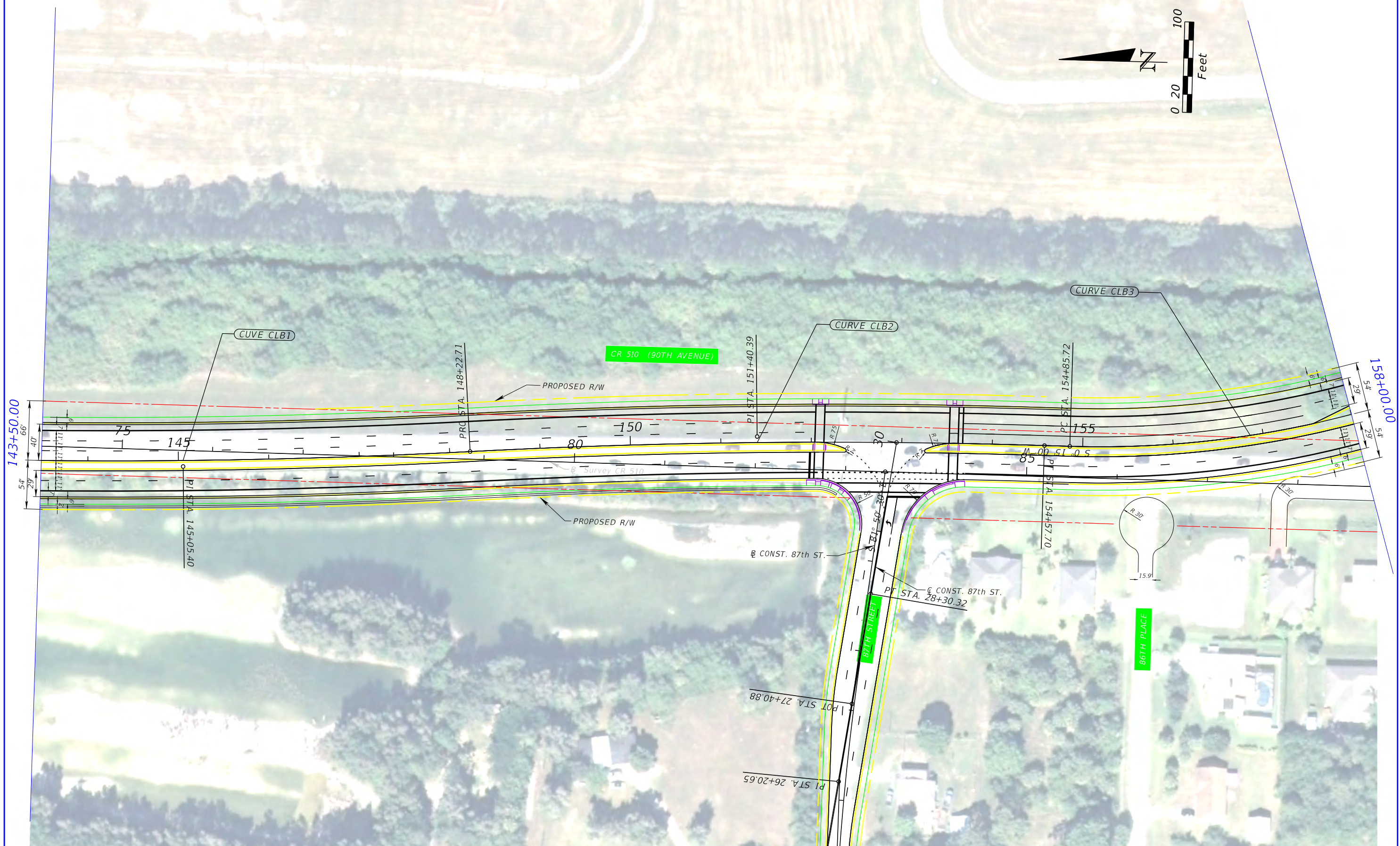

REVISIONS			
DATE	DESCRIPTION	DATE	DESCRIPTION

METRIC ENGINEERING, INC.
 13940 S.W. 136 STREET
 SUITE 200
 MIAMI, FLORIDA 33186
 TEL. (305) 235-5098
 FAX. (305) 235-5271
 CERTIFICATE OF AUTHORIZATION 2294

STATE OF FLORIDA DEPARTMENT OF TRANSPORTATION		
ROAD NO.	COUNTY	FINANCIAL PROJECT ID
CR 510	INDIAN RIVER	405606-2-22-02

ROADWAY PLANS

SHEET NO.
9

THE OFFICIAL RECORD OF THIS SHEET IS THE ELECTRONIC FILE DIGITALLY SIGNED AND SEALED UNDER RULE 61G15-23.004, F.A.C.

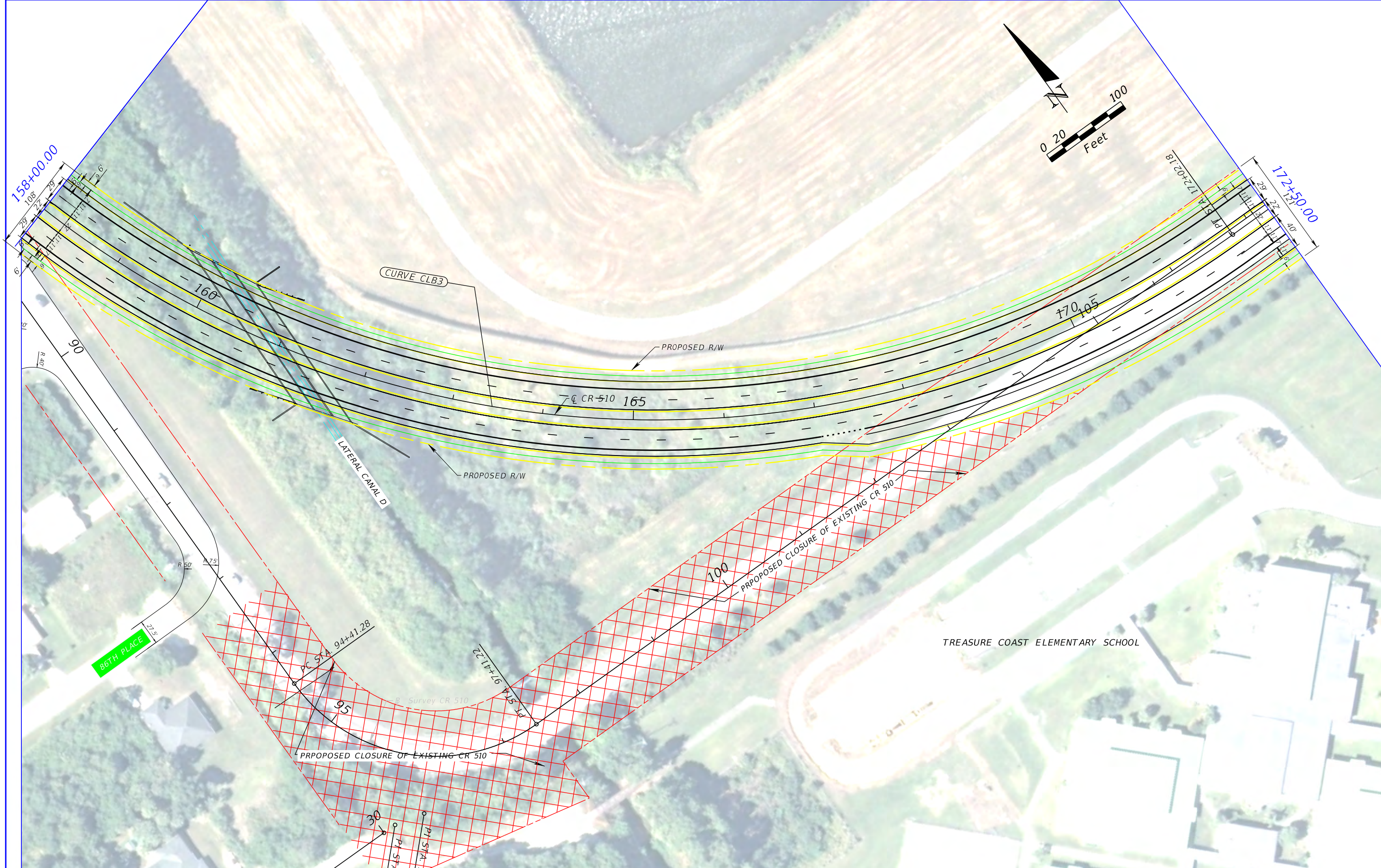

THE OFFICIAL RECORD OF THIS SHEET IS THE ELECTRONIC FILE DIGITALLY SIGNED AND SEALED UNDER RULE 61G15-23.004, F.A.C.

REVISIONS			
DATE	DESCRIPTION	DATE	DESCRIPTION

METRIC ENGINEERING, INC.
 13940 S.W. 136 STREET
 SUITE 200
 MIAMI, FLORIDA 33186
 TEL. (305) 235-5098
 FAX. (305) 235-5271
 CERTIFICATE OF AUTHORIZATION 2294

STATE OF FLORIDA DEPARTMENT OF TRANSPORTATION		
ROAD NO.	COUNTY	FINANCIAL PROJECT ID
CR 510	INDIAN RIVER	405606-2-22-02

ROADWAY PLANS

SHEET NO.
10



REVISIONS				METRIC ENGINEERING, INC. 13940 S.W. 136 STREET SUITE 200 MIAMI, FLORIDA 33186 TEL. (305) 235-5098 FAX. (305) 235-5271 CERTIFICATE OF AUTHORIZATION 2294	STATE OF FLORIDA DEPARTMENT OF TRANSPORTATION			ROADWAY PLANS	SHEET NO.
DATE	DESCRIPTION	DATE	DESCRIPTION		ROAD NO.	COUNTY	FINANCIAL PROJECT ID		
					CR 510	INDIAN RIVER	405606-2-22-02		11

THE OFFICIAL RECORD OF THIS SHEET IS THE ELECTRONIC FILE DIGITALLY SIGNED AND SEALED UNDER RULE 61G15-23.004, F.A.C.

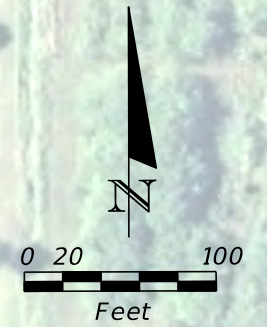

REVISIONS				METRIC ENGINEERING, INC. 13940 S.W. 136 STREET SUITE 200 MIAMI, FLORIDA 33186 TEL. (305) 235-5098 FAX. (305) 235-5271 CERTIFICATE OF AUTHORIZATION 2294	STATE OF FLORIDA DEPARTMENT OF TRANSPORTATION			ROADWAY PLANS	SHEET NO.
DATE	DESCRIPTION	DATE	DESCRIPTION		ROAD NO.	COUNTY	FINANCIAL PROJECT ID		

THE OFFICIAL RECORD OF THIS SHEET IS THE ELECTRONIC FILE DIGITALLY SIGNED AND SEALED UNDER RULE 61G15-23.004, F.A.C.

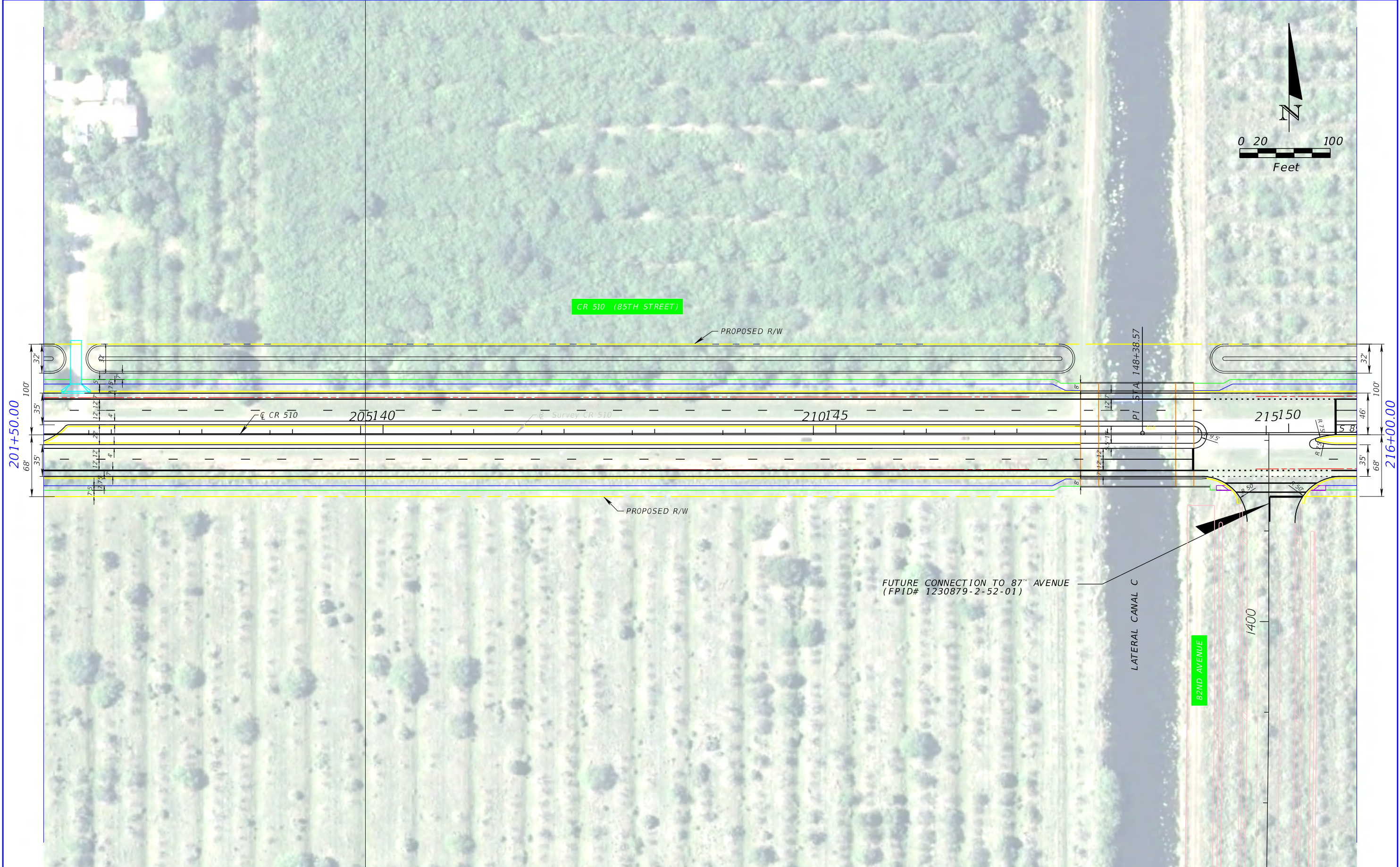

REVISIONS			
DATE	DESCRIPTION	DATE	DESCRIPTION

METRIC ENGINEERING, INC.
 13940 S.W. 136 STREET
 SUITE 200
 MIAMI, FLORIDA 33186
 TEL. (305) 235-5098
 FAX. (305) 235-5271
 CERTIFICATE OF AUTHORIZATION 2294

STATE OF FLORIDA DEPARTMENT OF TRANSPORTATION		
ROAD NO.	COUNTY	FINANCIAL PROJECT ID
CR 510	INDIAN RIVER	405606-2-22-02

ROADWAY PLANS

SHEET NO.
13

THE OFFICIAL RECORD OF THIS SHEET IS THE ELECTRONIC FILE DIGITALLY SIGNED AND SEALED UNDER RULE 61G15-23.004, F.A.C.

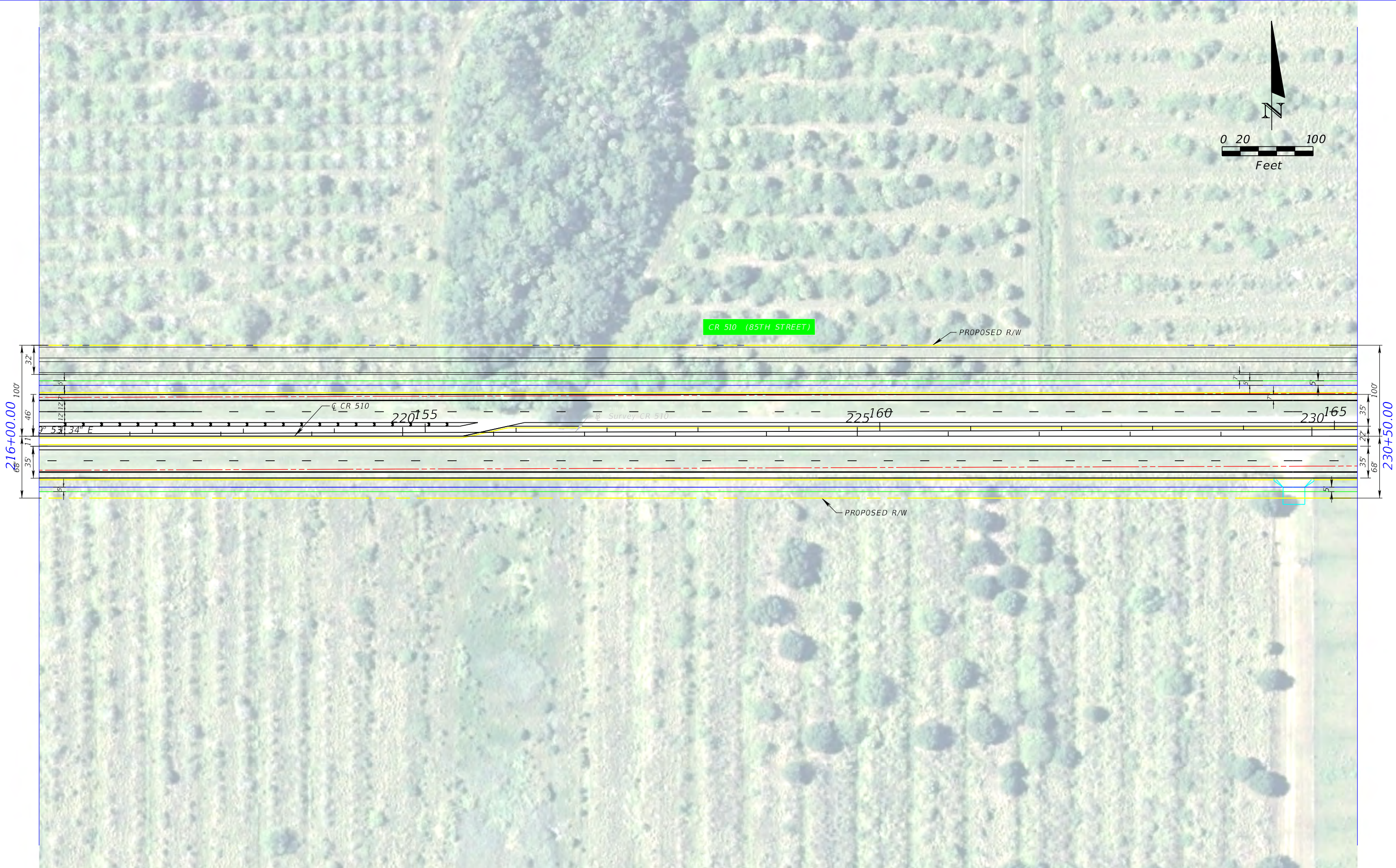
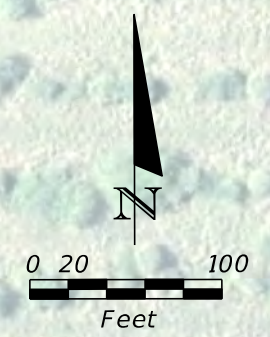

REVISIONS			
DATE	DESCRIPTION	DATE	DESCRIPTION

METRIC ENGINEERING, INC.
 13940 S.W. 136 STREET
 SUITE 200
 MIAMI, FLORIDA 33186
 TEL. (305) 235-5098
 FAX. (305) 235-5271
 CERTIFICATE OF AUTHORIZATION 2294

STATE OF FLORIDA DEPARTMENT OF TRANSPORTATION		
ROAD NO.	COUNTY	FINANCIAL PROJECT ID
CR 510	INDIAN RIVER	405606-2-22-02

ROADWAY PLANS

SHEET NO.
14

THE OFFICIAL RECORD OF THIS SHEET IS THE ELECTRONIC FILE DIGITALLY SIGNED AND SEALED UNDER RULE 61G15-23.004, F.A.C.

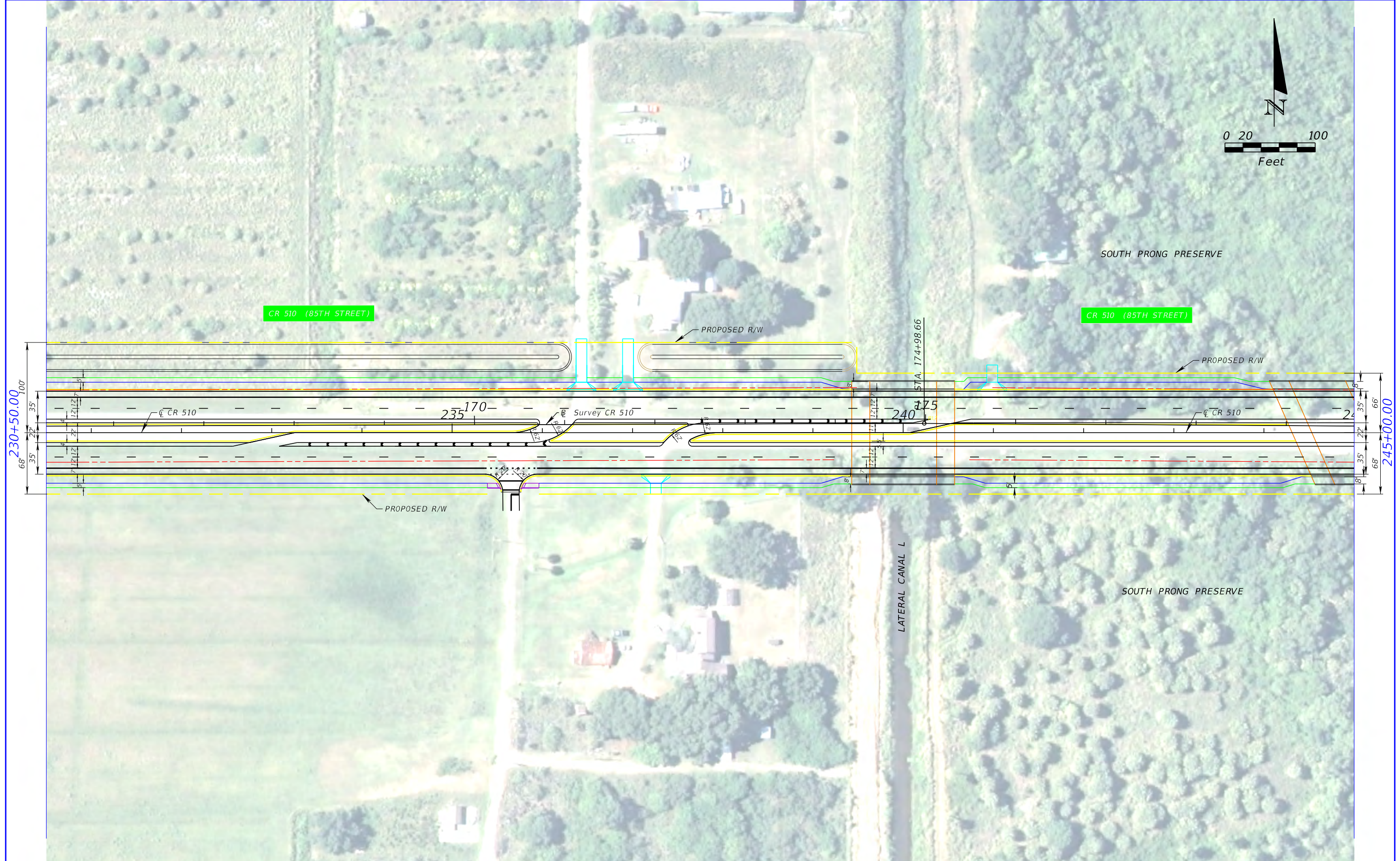
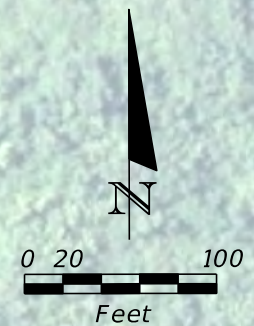

REVISIONS				METRIC ENGINEERING, INC. 13940 S.W. 136 STREET SUITE 200 MIAMI, FLORIDA 33186 TEL. (305) 235-5098 FAX. (305) 235-5271 CERTIFICATE OF AUTHORIZATION 2294	STATE OF FLORIDA DEPARTMENT OF TRANSPORTATION			ROADWAY PLANS	SHEET NO. 15
DATE	DESCRIPTION	DATE	DESCRIPTION		ROAD NO.	COUNTY	FINANCIAL PROJECT ID		
				CR 510	INDIAN RIVER	405606-2-22-02			

THE OFFICIAL RECORD OF THIS SHEET IS THE ELECTRONIC FILE DIGITALLY SIGNED AND SEALED UNDER RULE 61G15-23.004, F.A.C.

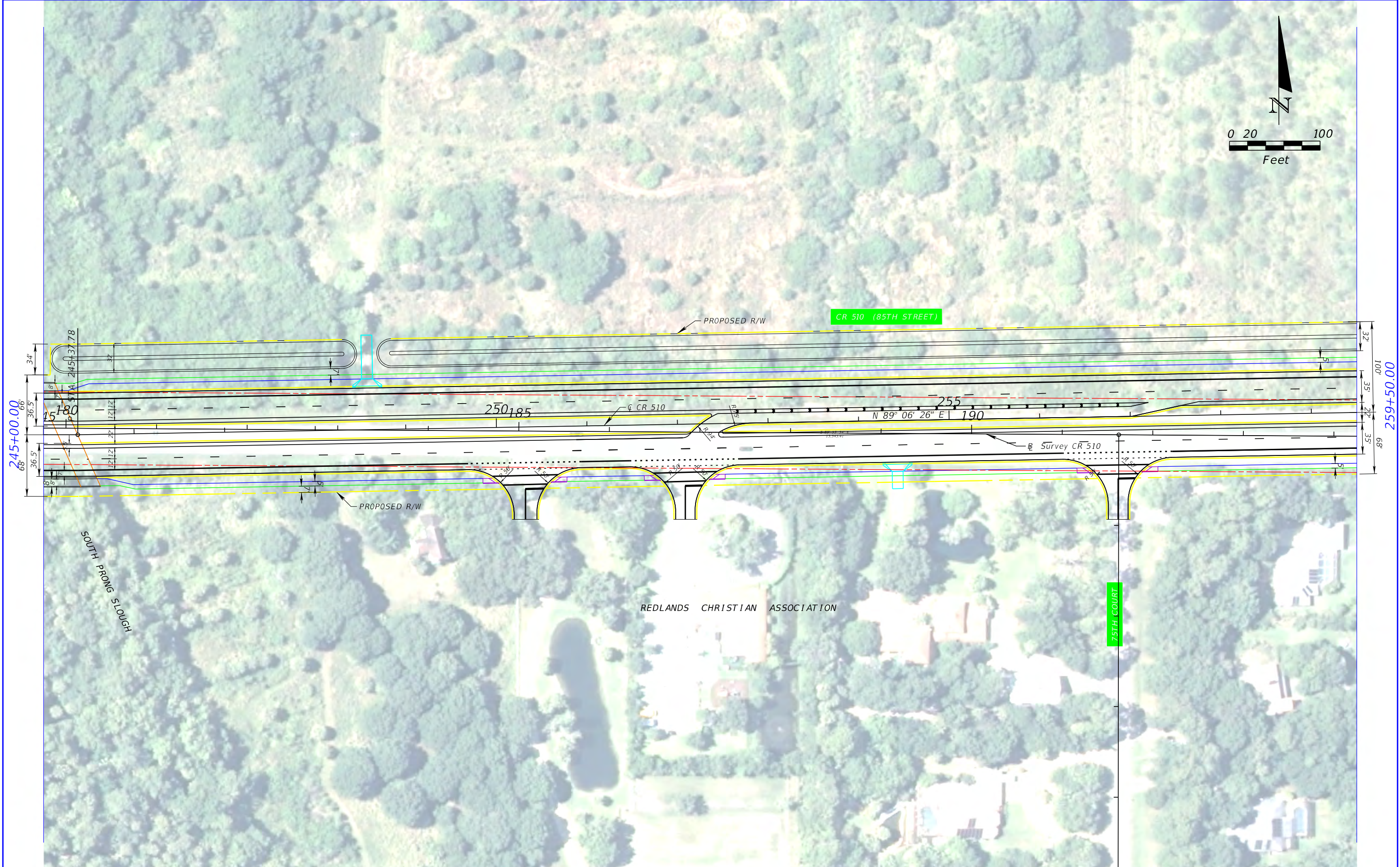
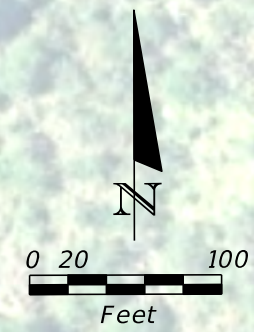

REVISIONS			
DATE	DESCRIPTION	DATE	DESCRIPTION

METRIC ENGINEERING, INC.
 13940 S.W. 136 STREET
 SUITE 200
 MIAMI, FLORIDA 33186
 TEL. (305) 235-5098
 FAX. (305) 235-5271
 CERTIFICATE OF AUTHORIZATION 2294

STATE OF FLORIDA DEPARTMENT OF TRANSPORTATION		
ROAD NO.	COUNTY	FINANCIAL PROJECT ID
CR 510	INDIAN RIVER	405606-2-22-02

ROADWAY PLANS

SHEET NO.
16

THE OFFICIAL RECORD OF THIS SHEET IS THE ELECTRONIC FILE DIGITALLY SIGNED AND SEALED UNDER RULE 61G15-23.004, F.A.C.

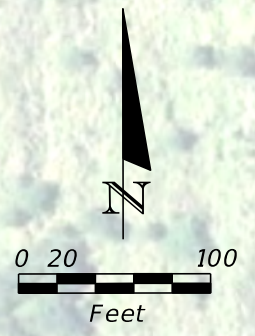

REVISIONS				METRIC ENGINEERING, INC. 13940 S.W. 136 STREET SUITE 200 MIAMI, FLORIDA 33186 TEL. (305) 235-5098 FAX. (305) 235-5271 CERTIFICATE OF AUTHORIZATION 2294	STATE OF FLORIDA DEPARTMENT OF TRANSPORTATION			ROADWAY PLANS	SHEET NO.
DATE	DESCRIPTION	DATE	DESCRIPTION		ROAD NO.	COUNTY	FINANCIAL PROJECT ID		
						CR 510	INDIAN RIVER		405606-2-22-02

THE OFFICIAL RECORD OF THIS SHEET IS THE ELECTRONIC FILE DIGITALLY SIGNED AND SEALED UNDER RULE 61G15-23.004, F.A.C.

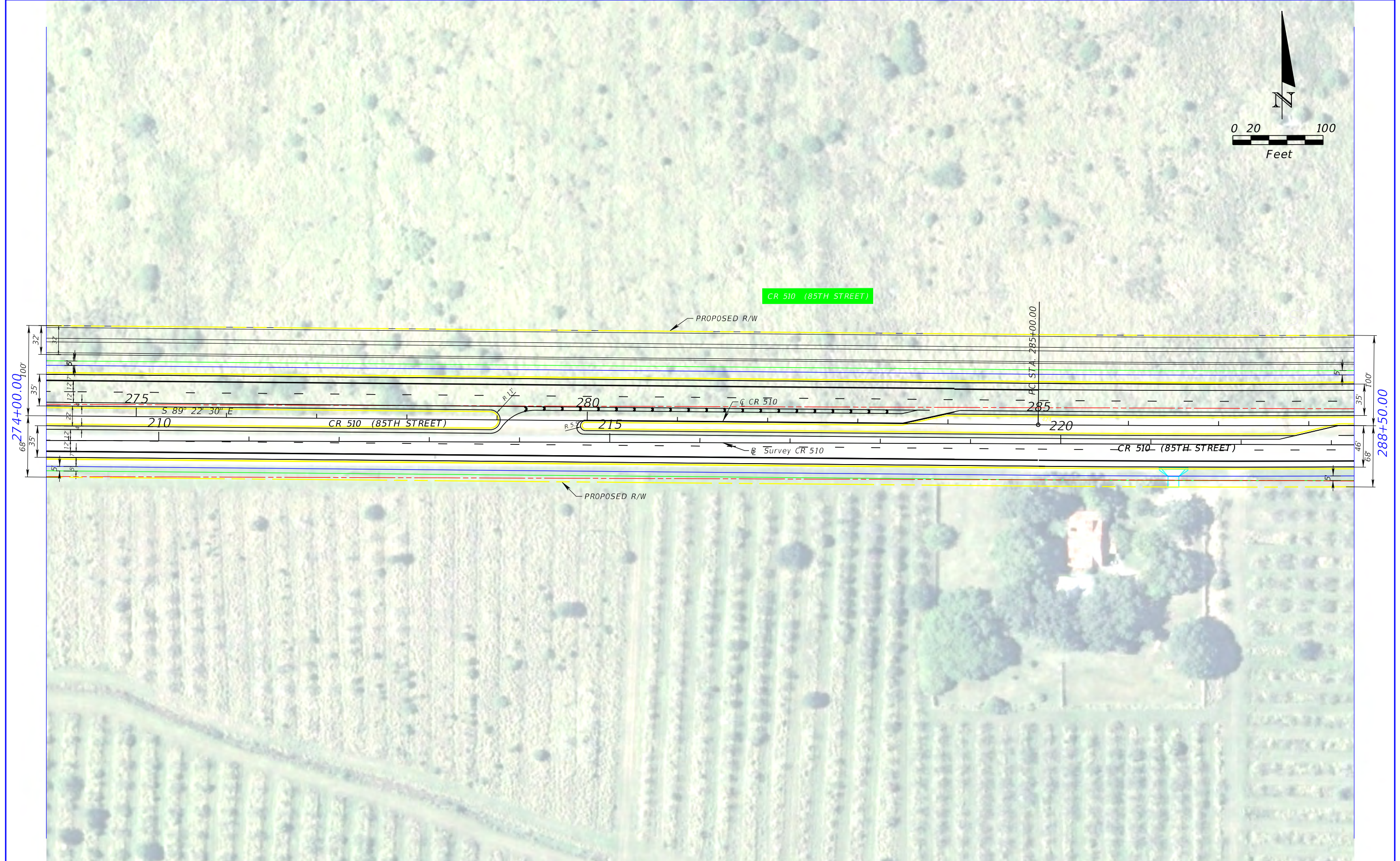
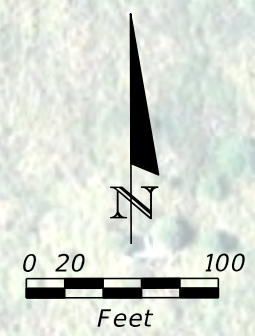

REVISIONS			
DATE	DESCRIPTION	DATE	DESCRIPTION

METRIC ENGINEERING, INC.
 13940 S.W. 136 STREET
 SUITE 200
 MIAMI, FLORIDA 33186
 TEL. (305) 235-5098
 FAX. (305) 235-5271
 CERTIFICATE OF AUTHORIZATION 2294

STATE OF FLORIDA DEPARTMENT OF TRANSPORTATION		
ROAD NO.	COUNTY	FINANCIAL PROJECT ID
CR 510	INDIAN RIVER	405606-2-22-02

ROADWAY PLANS

SHEET NO.
18

THE OFFICIAL RECORD OF THIS SHEET IS THE ELECTRONIC FILE DIGITALLY SIGNED AND SEALED UNDER RULE 61G15-23.004, F.A.C.

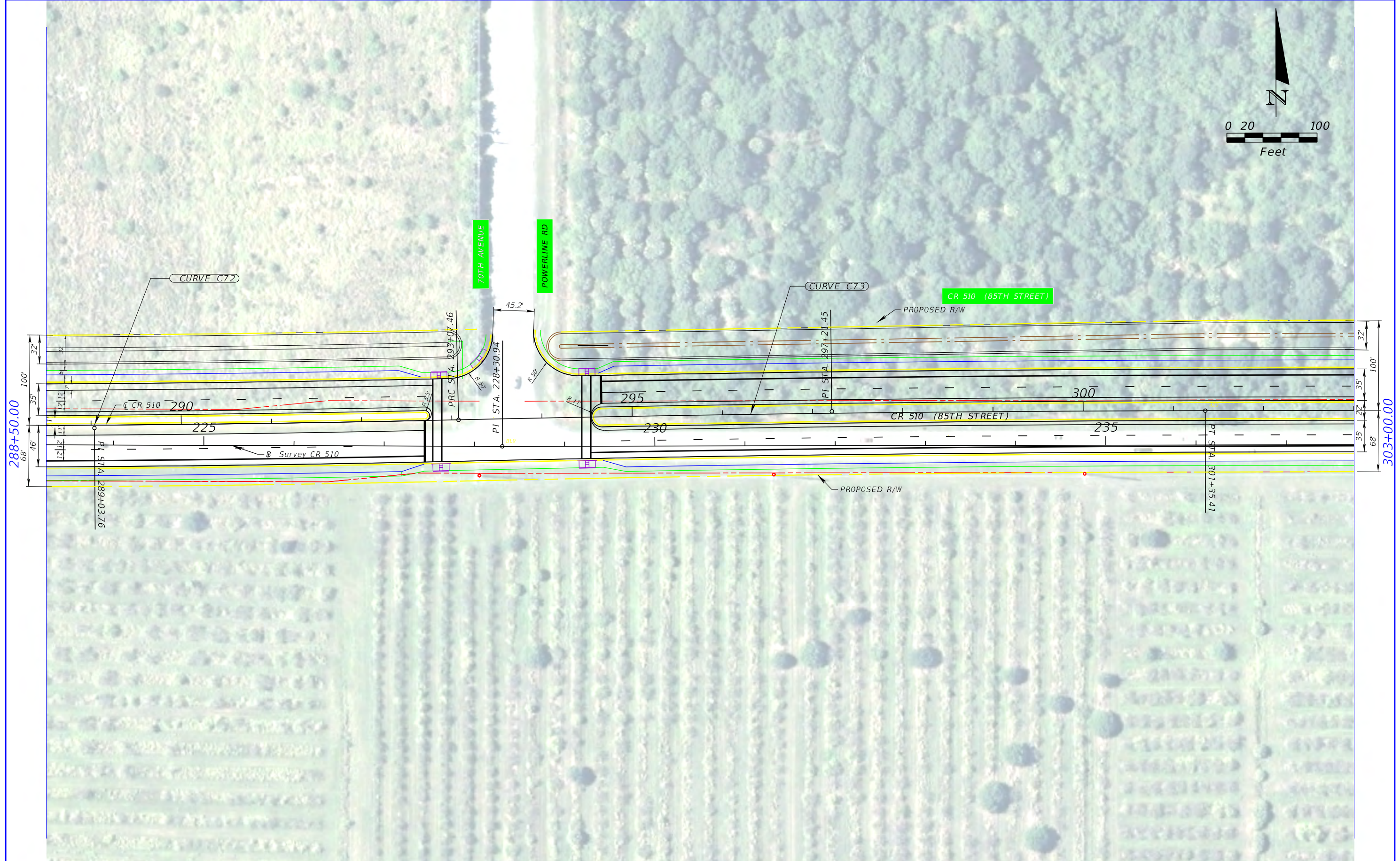
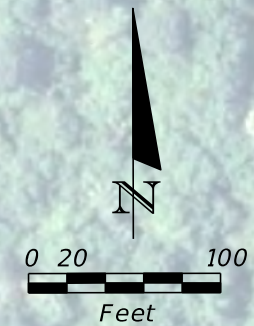

288+50.00

303+00.00

REVISIONS				METRIC ENGINEERING, INC. 13940 S.W. 136 STREET SUITE 200 MIAMI, FLORIDA 33186 TEL. (305) 235-5098 FAX. (305) 235-5271 CERTIFICATE OF AUTHORIZATION 2294	STATE OF FLORIDA DEPARTMENT OF TRANSPORTATION			ROADWAY PLANS	SHEET NO.
DATE	DESCRIPTION	DATE	DESCRIPTION		ROAD NO.	COUNTY	FINANCIAL PROJECT ID		

THE OFFICIAL RECORD OF THIS SHEET IS THE ELECTRONIC FILE DIGITALLY SIGNED AND SEALED UNDER RULE 61G15-23.004, F.A.C.

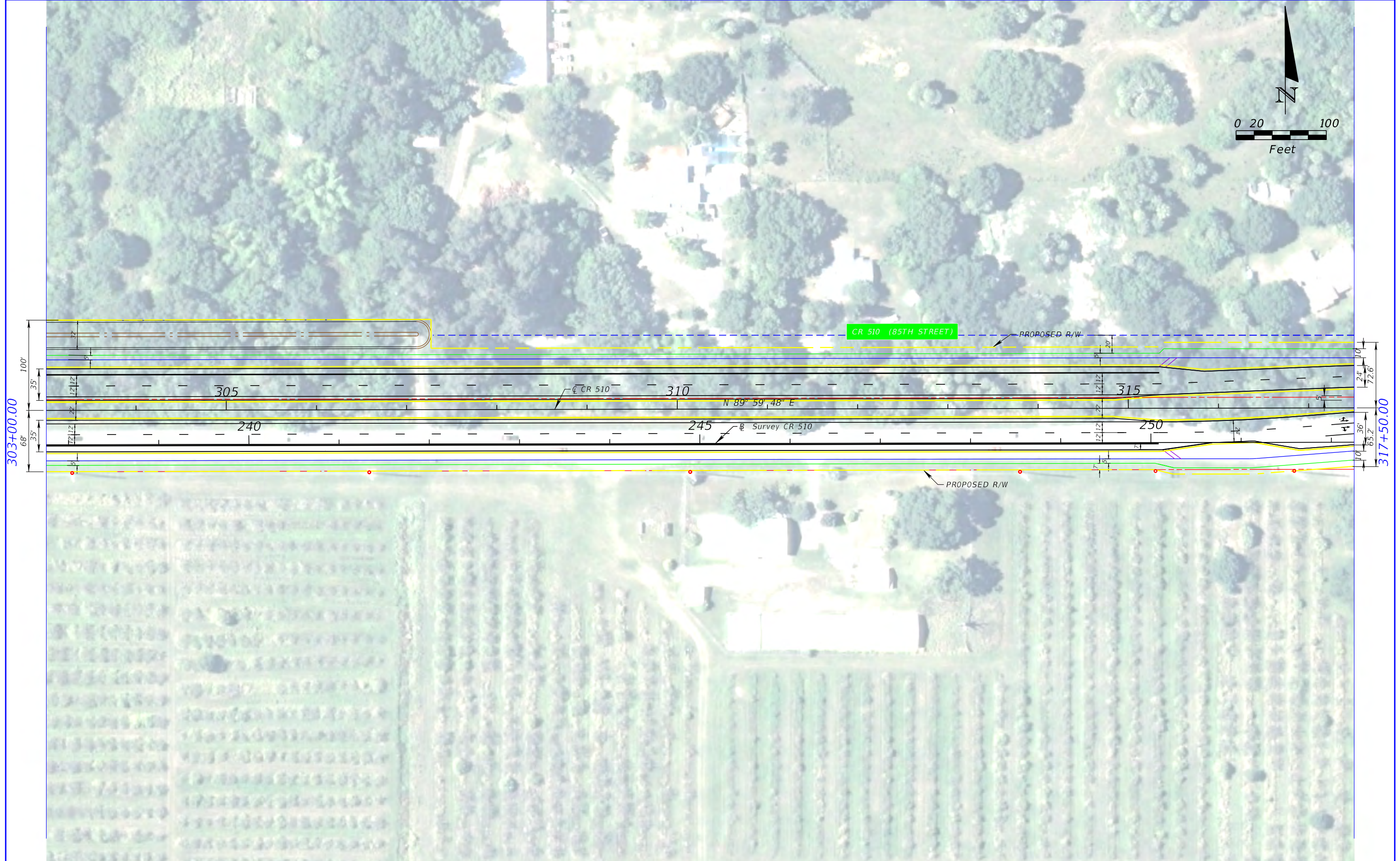
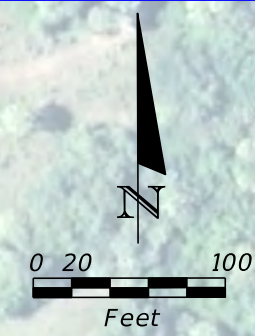

REVISIONS				METRIC ENGINEERING, INC. 13940 S.W. 136 STREET SUITE 200 MIAMI, FLORIDA 33186 TEL. (305) 235-5098 FAX. (305) 235-5271 CERTIFICATE OF AUTHORIZATION 2294	STATE OF FLORIDA DEPARTMENT OF TRANSPORTATION			ROADWAY PLANS	SHEET NO.
DATE	DESCRIPTION	DATE	DESCRIPTION		ROAD NO.	COUNTY	FINANCIAL PROJECT ID		
					CR 510	INDIAN RIVER	405606-2-22-02		20

THE OFFICIAL RECORD OF THIS SHEET IS THE ELECTRONIC FILE DIGITALLY SIGNED AND SEALED UNDER RULE 61G15-23.004, F.A.C.

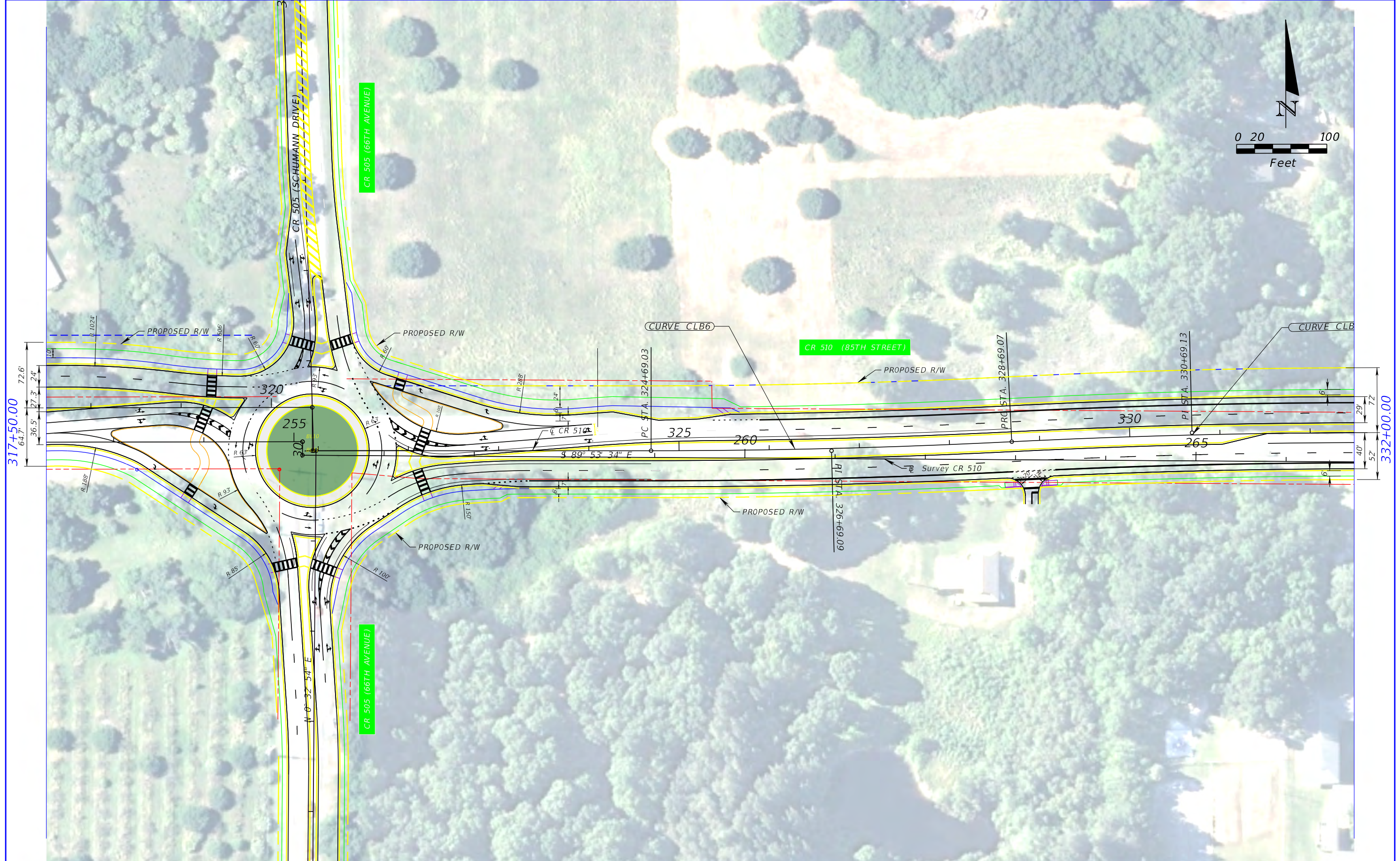
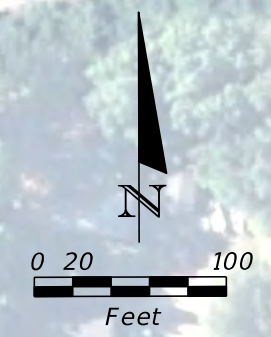

REVISIONS			
DATE	DESCRIPTION	DATE	DESCRIPTION

METRIC ENGINEERING, INC.
 13940 S.W. 136 STREET
 SUITE 200
 MIAMI, FLORIDA 33186
 TEL. (305) 235-5098
 FAX. (305) 235-5271
 CERTIFICATE OF AUTHORIZATION 2294

STATE OF FLORIDA DEPARTMENT OF TRANSPORTATION		
ROAD NO.	COUNTY	FINANCIAL PROJECT ID
CR 510	INDIAN RIVER	405606-2-22-02

ROADWAY PLANS

SHEET NO.
21

THE OFFICIAL RECORD OF THIS SHEET IS THE ELECTRONIC FILE DIGITALLY SIGNED AND SEALED UNDER RULE 61G15-23.004, F.A.C.

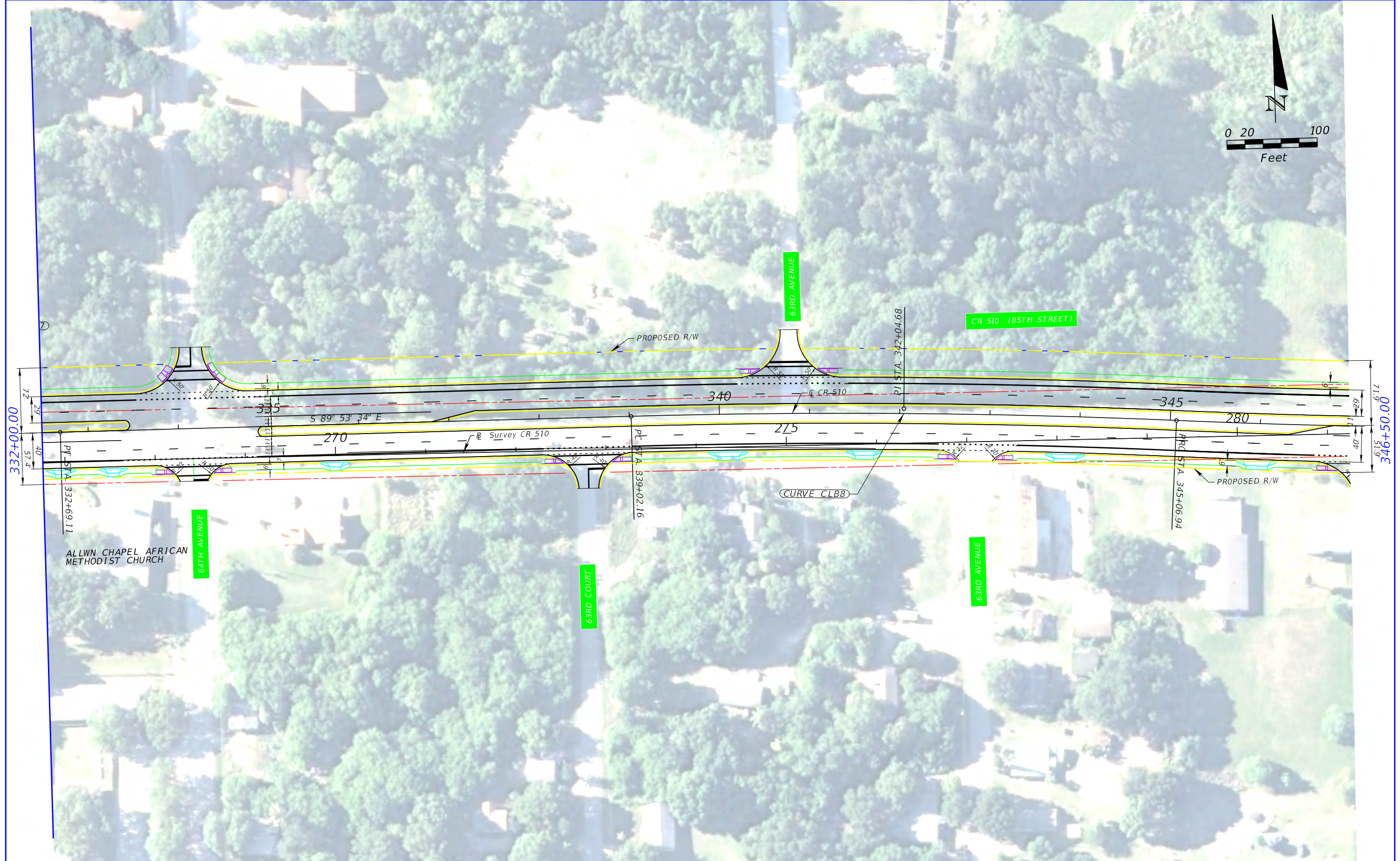
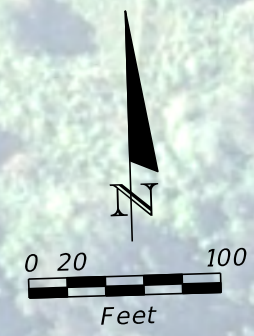

REVISIONS				METRIC ENGINEERING, INC. 13940 S.W. 136 STREET SUITE 200 MIAMI, FLORIDA 33186 TEL. (305) 235-5098 FAX. (305) 235-5271 CERTIFICATE OF AUTHORIZATION 2294	STATE OF FLORIDA DEPARTMENT OF TRANSPORTATION			ROADWAY PLANS	SHEET NO.
DATE	DESCRIPTION	DATE	DESCRIPTION		ROAD NO.	COUNTY	FINANCIAL PROJECT ID		
						CR 510	INDIAN RIVER		405606-2-22-02

THE OFFICIAL RECORD OF THIS SHEET IS THE ELECTRONIC FILE DIGITALLY SIGNED AND SEALED UNDER RULE 61G15-23.004, F.A.C.

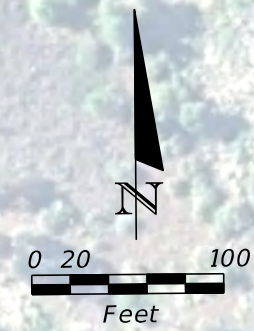

WABASSO SNO CONSERVATION AREA

CR 510 (85TH STREET)

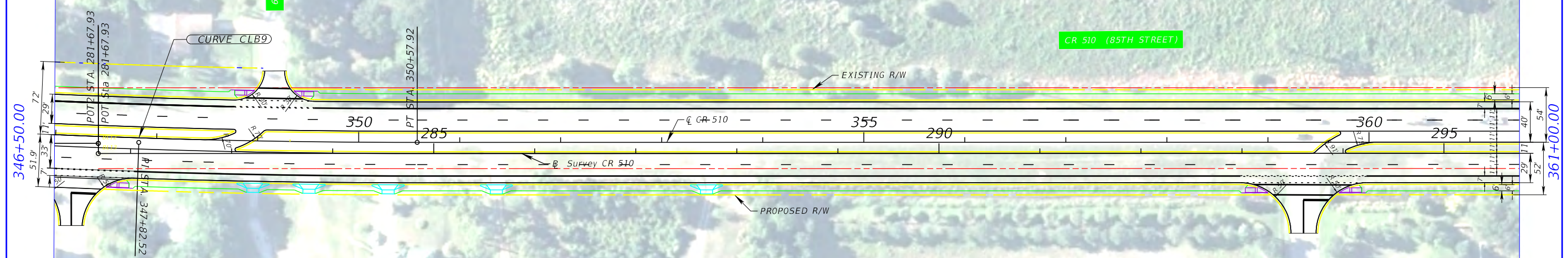

REVISIONS			
DATE	DESCRIPTION	DATE	DESCRIPTION

METRIC ENGINEERING, INC.
 13940 S.W. 136 STREET
 SUITE 200
 MIAMI, FLORIDA 33186
 TEL. (305) 235-5098
 FAX. (305) 235-5271
 CERTIFICATE OF AUTHORIZATION 2294

STATE OF FLORIDA DEPARTMENT OF TRANSPORTATION		
ROAD NO.	COUNTY	FINANCIAL PROJECT ID
CR 510	INDIAN RIVER	405606-2-22-02

ROADWAY PLANS

SHEET NO.
23

THE OFFICIAL RECORD OF THIS SHEET IS THE ELECTRONIC FILE DIGITALLY SIGNED AND SEALED UNDER RULE 61G15-23.004, F.A.C.

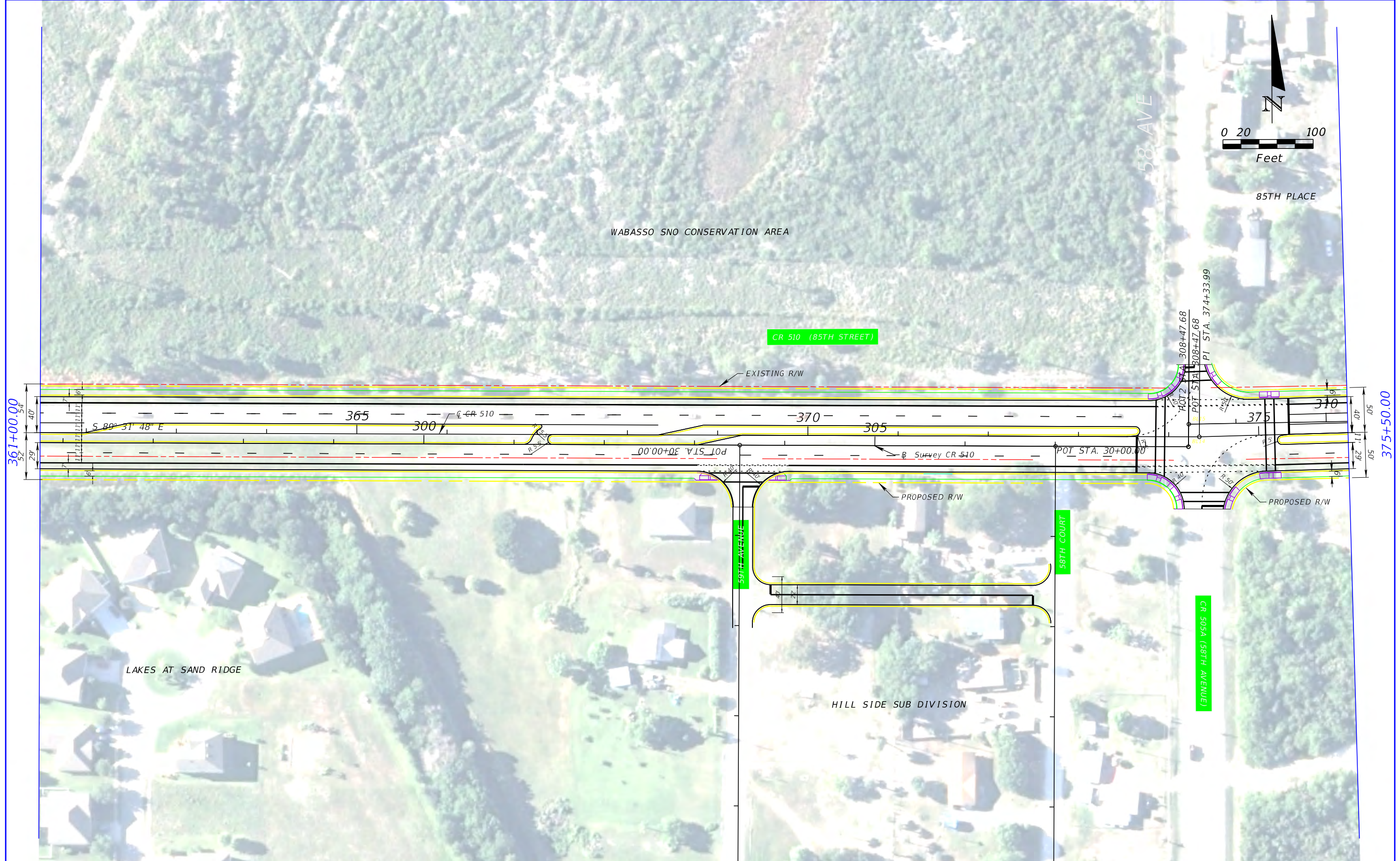

REVISIONS			
DATE	DESCRIPTION	DATE	DESCRIPTION

METRIC ENGINEERING, INC.
 13940 S.W. 136 STREET
 SUITE 200
 MIAMI, FLORIDA 33186
 TEL. (305) 235-5098
 FAX. (305) 235-5271
 CERTIFICATE OF AUTHORIZATION 2294

STATE OF FLORIDA DEPARTMENT OF TRANSPORTATION		
ROAD NO.	COUNTY	FINANCIAL PROJECT ID
CR 510	INDIAN RIVER	405606-2-22-02

ROADWAY PLANS

SHEET NO.
24

THE OFFICIAL RECORD OF THIS SHEET IS THE ELECTRONIC FILE DIGITALLY SIGNED AND SEALED UNDER RULE 61G15-23.004, F.A.C.

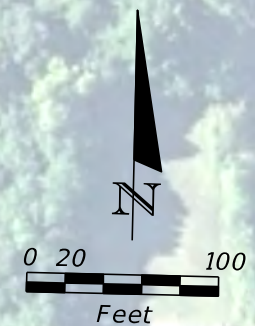

375+50.00

CR 510 (85TH STREET)

END PROJECT
STA. 380+40.07

PROPOSED R/W

N 88° 39' 59" E

CR 510

380

POT STA. 380+88.05

320

POT STA. 30+00.00

EXISTING R/W

REVISIONS			
DATE	DESCRIPTION	DATE	DESCRIPTION

METRIC ENGINEERING, INC.
 13940 S.W. 136 STREET
 SUITE 200
 MIAMI, FLORIDA 33186
 TEL. (305) 235-5098
 FAX. (305) 235-5271
 CERTIFICATE OF AUTHORIZATION 2294

STATE OF FLORIDA DEPARTMENT OF TRANSPORTATION		
ROAD NO.	COUNTY	FINANCIAL PROJECT ID
CR 510	INDIAN RIVER	405606-2-22-02

ROADWAY PLANS

SHEET NO.
25

THE OFFICIAL RECORD OF THIS SHEET IS THE ELECTRONIC FILE DIGITALLY SIGNED AND SEALED UNDER RULE 61G15-23.004, F.A.C.

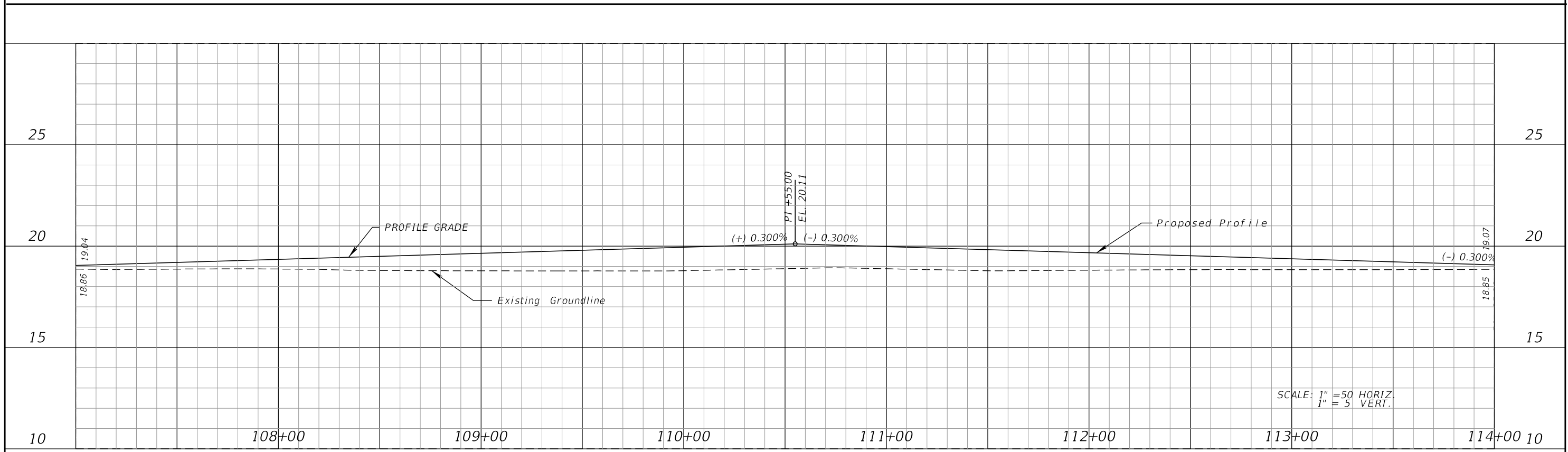
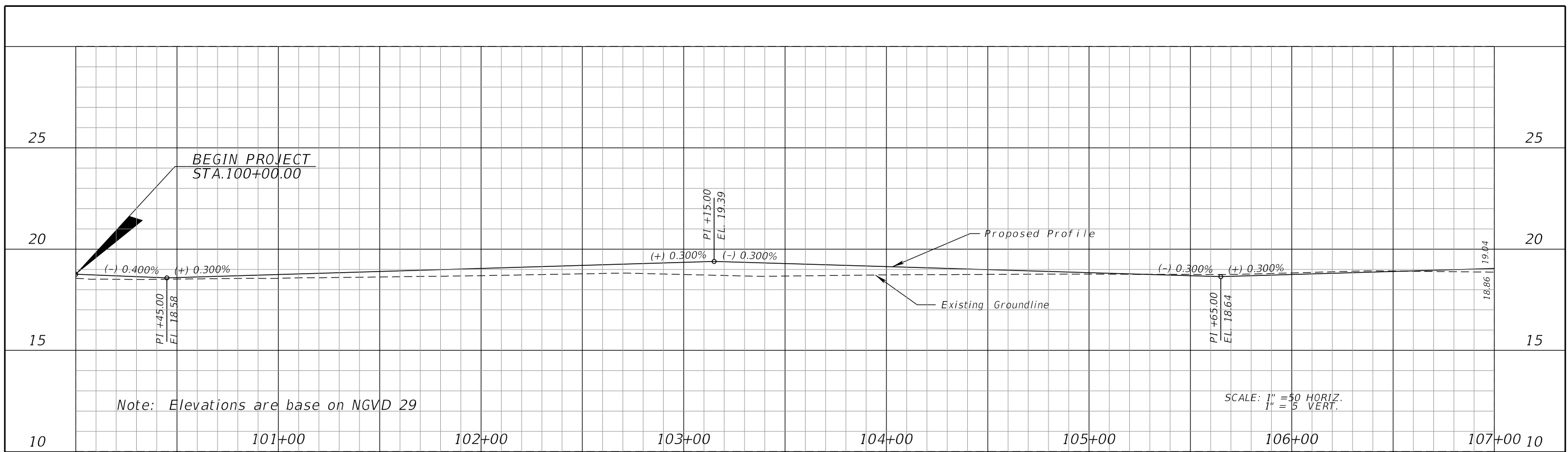

REVISIONS				METRIC ENGINEERING, INC. 13940 S.W. 136 STREET SUITE 200 MIAMI, FLORIDA 33186 TEL. (305) 235-5098 FAX. (305) 235-5271 CERTIFICATE OF AUTHORIZATION 2294	STATE OF FLORIDA DEPARTMENT OF TRANSPORTATION			PROFILE	SHEET NO.
DATE	DESCRIPTION	DATE	DESCRIPTION		ROAD NO.	COUNTY	FINANCIAL PROJECT ID		
					CR 510	INDIAN RIVER	405606-2-22-02		26

THE OFFICIAL RECORD OF THIS SHEET IS THE ELECTRONIC FILE DIGITALLY SIGNED AND SEALED UNDER RULE 61G15-23.004, F.A.C.

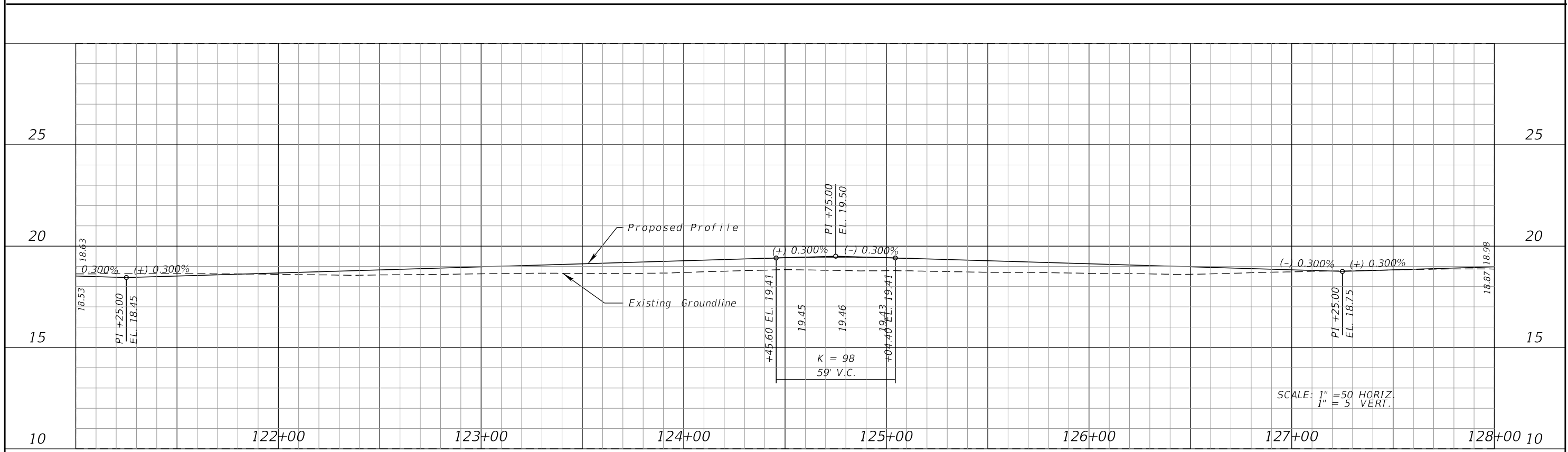
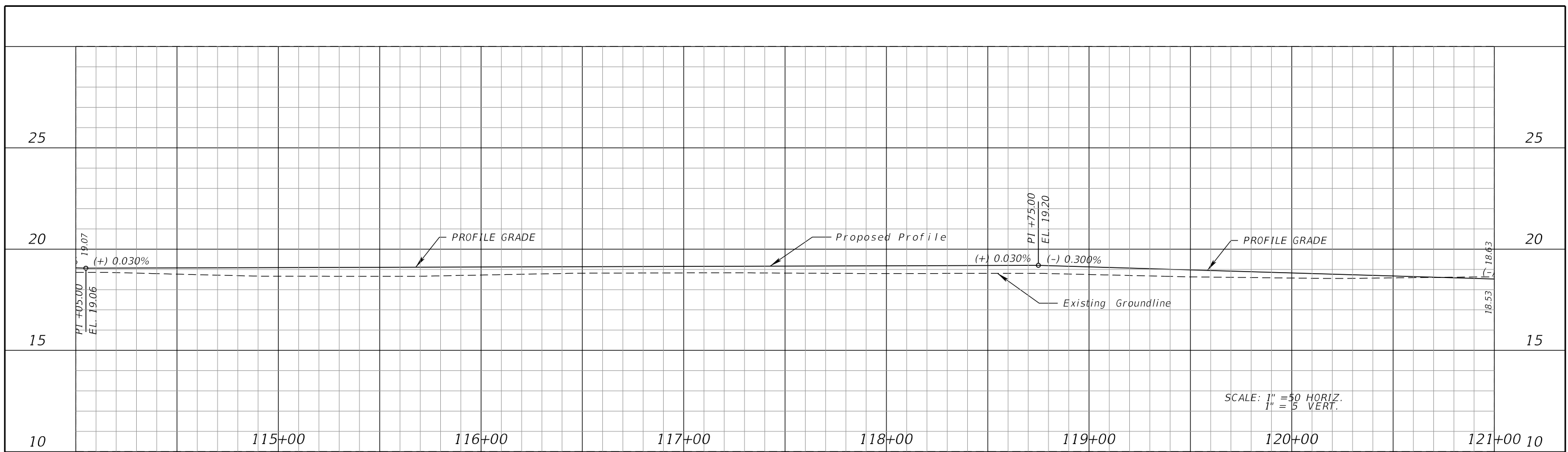

REVISIONS			
DATE	DESCRIPTION	DATE	DESCRIPTION

METRIC ENGINEERING, INC.
 13940 S.W. 136 STREET
 SUITE 200
 MIAMI, FLORIDA 33186
 TEL. (305) 235-5098
 FAX. (305) 235-5271
 CERTIFICATE OF AUTHORIZATION 2294

STATE OF FLORIDA DEPARTMENT OF TRANSPORTATION		
ROAD NO.	COUNTY	FINANCIAL PROJECT ID
CR 510	INDIAN RIVER	405606-2-22-02

PROFILE

SHEET NO.
27

THE OFFICIAL RECORD OF THIS SHEET IS THE ELECTRONIC FILE DIGITALLY SIGNED AND SEALED UNDER RULE 61G15-23.004, F.A.C.

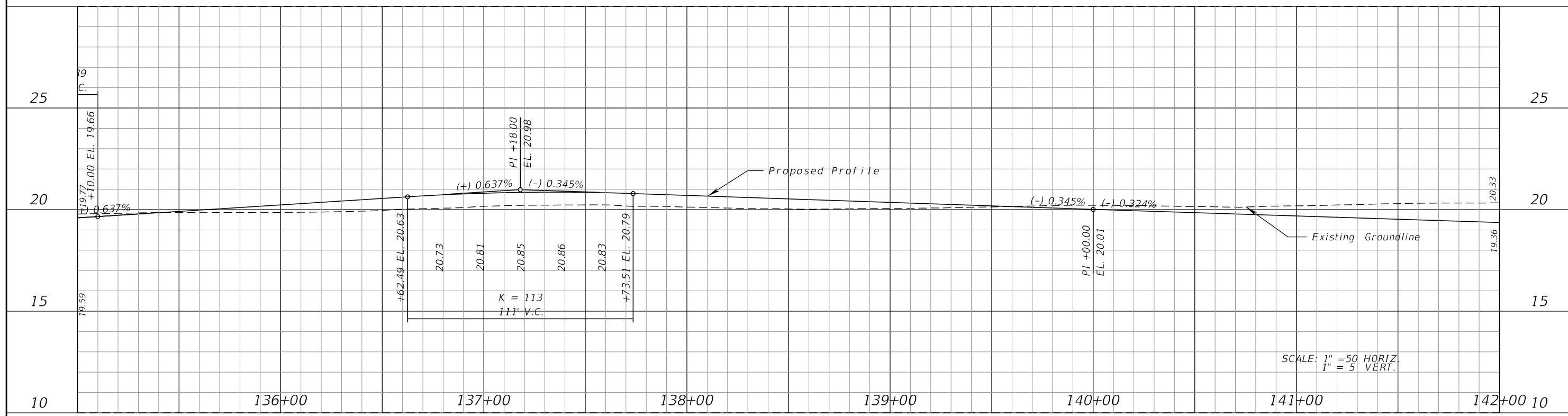
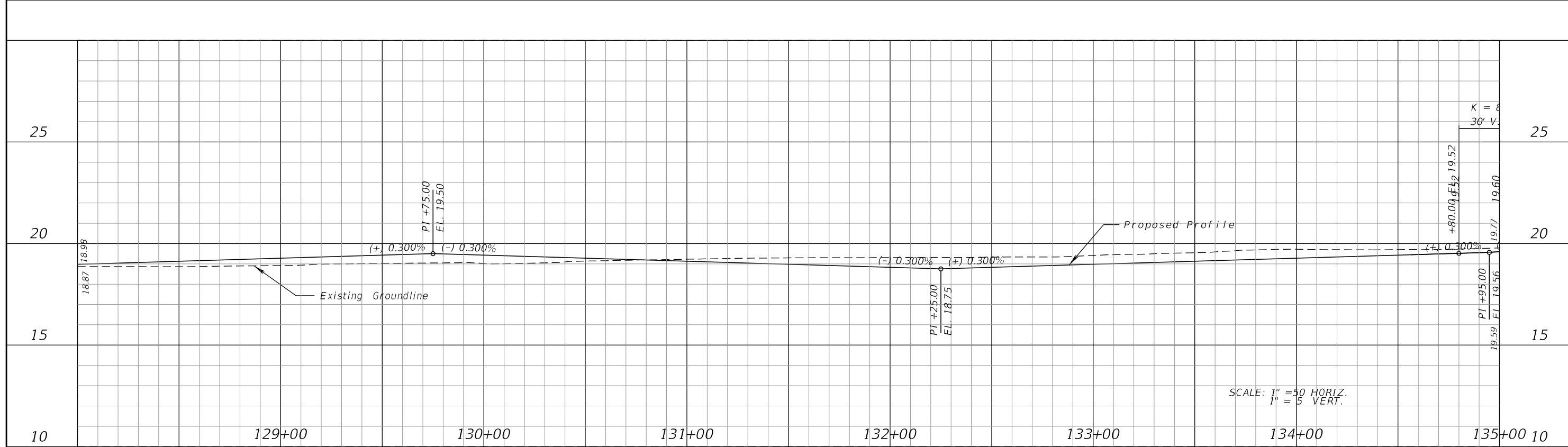

REVISIONS			
DATE	DESCRIPTION	DATE	DESCRIPTION

METRIC ENGINEERING, INC.
 13940 S.W. 136 STREET
 SUITE 200
 MIAMI, FLORIDA 33186
 TEL. (305) 235-5098
 FAX. (305) 235-5271
 CERTIFICATE OF AUTHORIZATION 2294

STATE OF FLORIDA DEPARTMENT OF TRANSPORTATION		
ROAD NO.	COUNTY	FINANCIAL PROJECT ID
CR 510	INDIAN RIVER	405606-2-22-02

PROFILE	SHEET NO. 28
----------------	------------------------

THE OFFICIAL RECORD OF THIS SHEET IS THE ELECTRONIC FILE DIGITALLY SIGNED AND SEALED UNDER RULE 61G15-23.004, F.A.C.

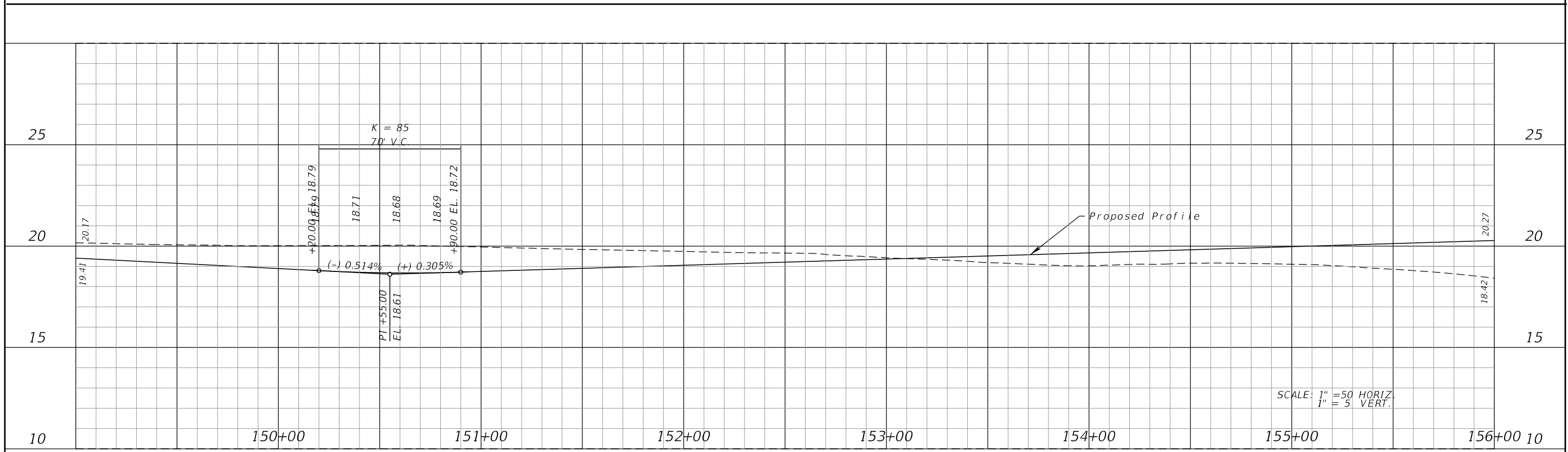
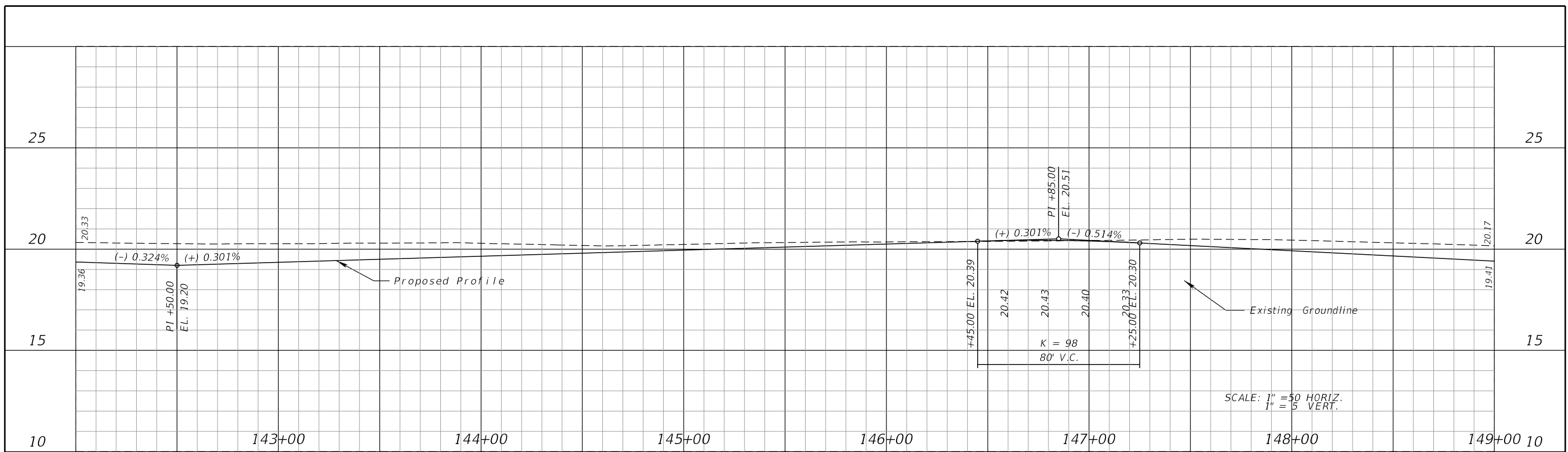

REVISIONS				METRIC ENGINEERING, INC. 13940 S.W. 136 STREET SUITE 200 MIAMI, FLORIDA 33186 TEL. (305) 235-5098 FAX. (305) 235-5271 CERTIFICATE OF AUTHORIZATION 2294	STATE OF FLORIDA DEPARTMENT OF TRANSPORTATION			PROFILE	SHEET NO.
DATE	DESCRIPTION	DATE	DESCRIPTION		ROAD NO.	COUNTY	FINANCIAL PROJECT ID		
					CR 510	INDIAN RIVER	405606-2-22-02		29

THE OFFICIAL RECORD OF THIS SHEET IS THE ELECTRONIC FILE DIGITALLY SIGNED AND SEALED UNDER RULE 61G15-23.004, F.A.C.

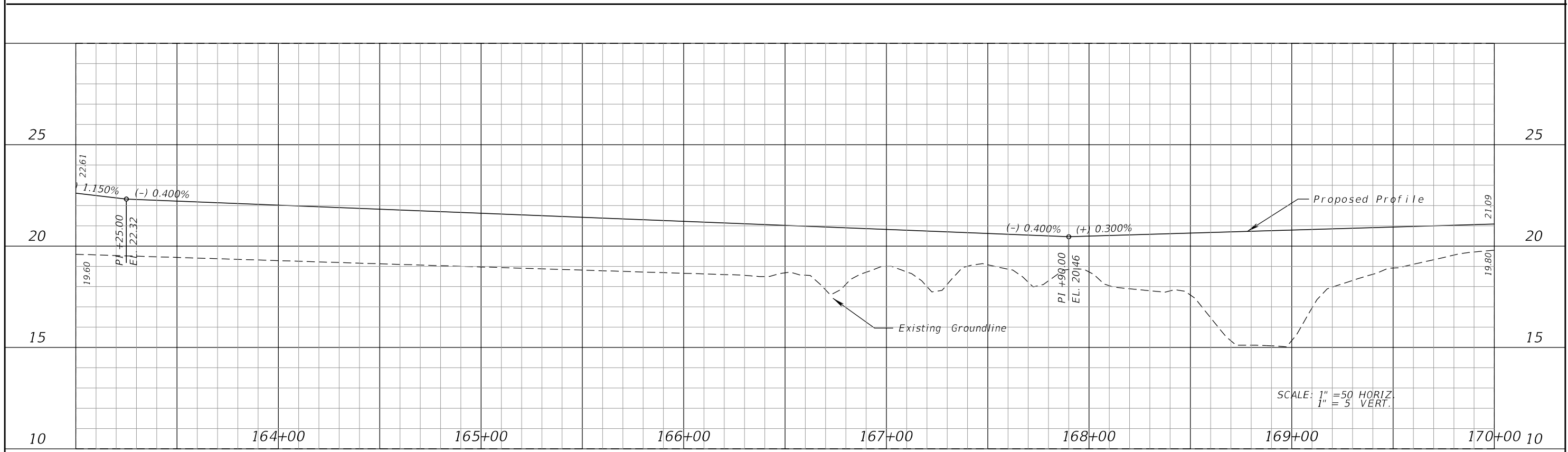
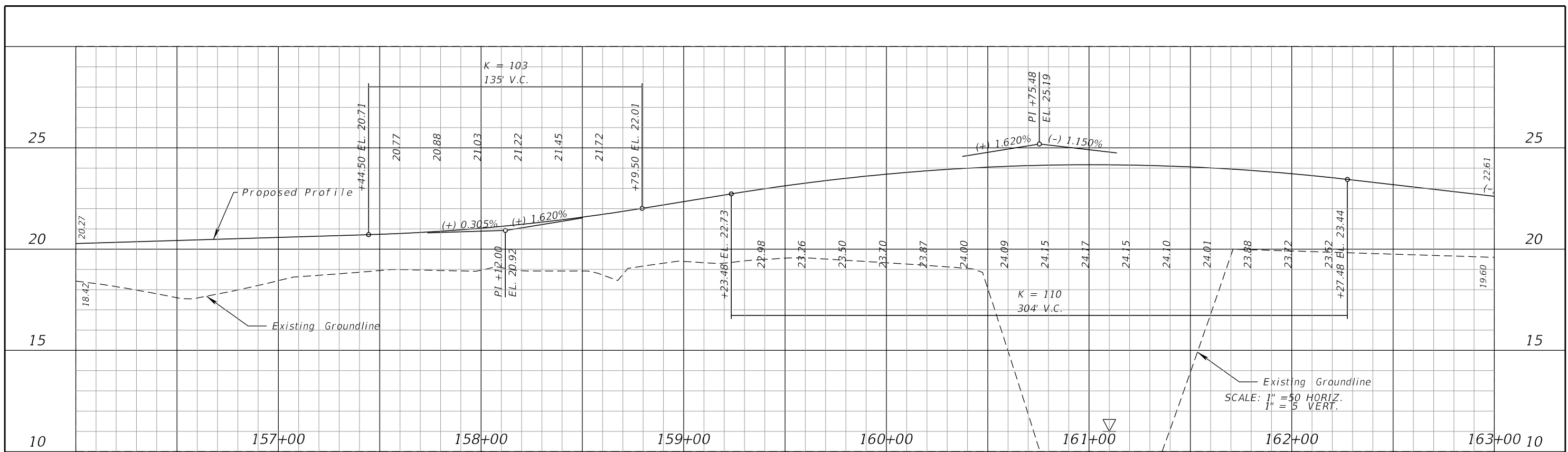

REVISIONS				METRIC ENGINEERING, INC. 13940 S.W. 136 STREET SUITE 200 MIAMI, FLORIDA 33186 TEL. (305) 235-5098 FAX. (305) 235-5271 CERTIFICATE OF AUTHORIZATION 2294	STATE OF FLORIDA DEPARTMENT OF TRANSPORTATION			PROFILE	SHEET NO.
DATE	DESCRIPTION	DATE	DESCRIPTION		ROAD NO.	COUNTY	FINANCIAL PROJECT ID		
					CR 510	INDIAN RIVER	405606-2-22-02		30

THE OFFICIAL RECORD OF THIS SHEET IS THE ELECTRONIC FILE DIGITALLY SIGNED AND SEALED UNDER RULE 61G15-23.004, F.A.C.

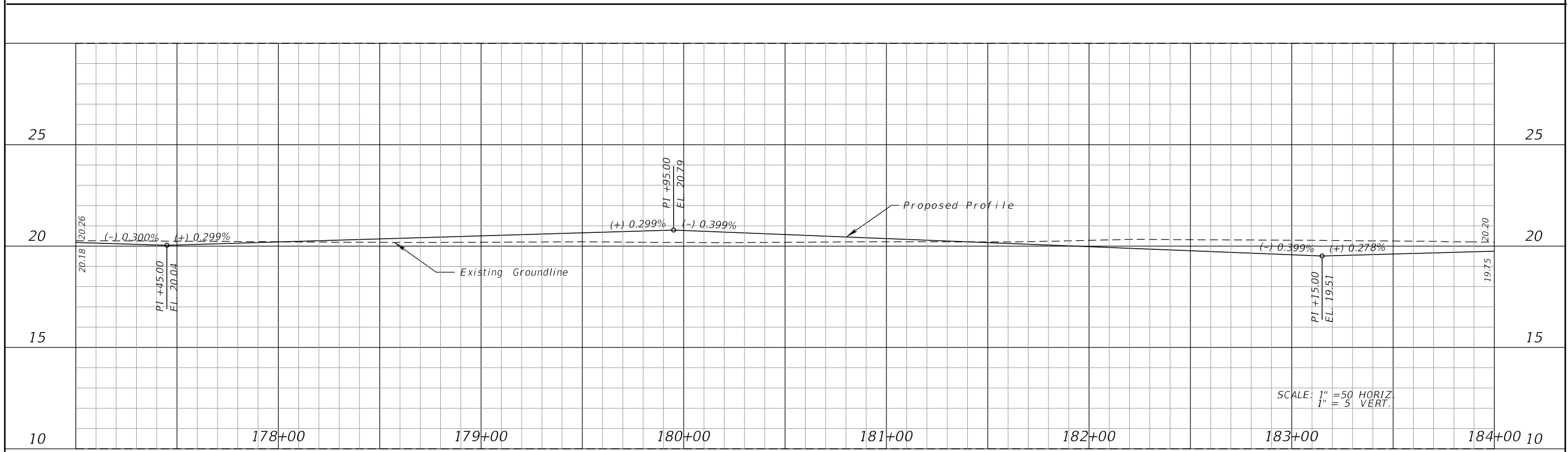
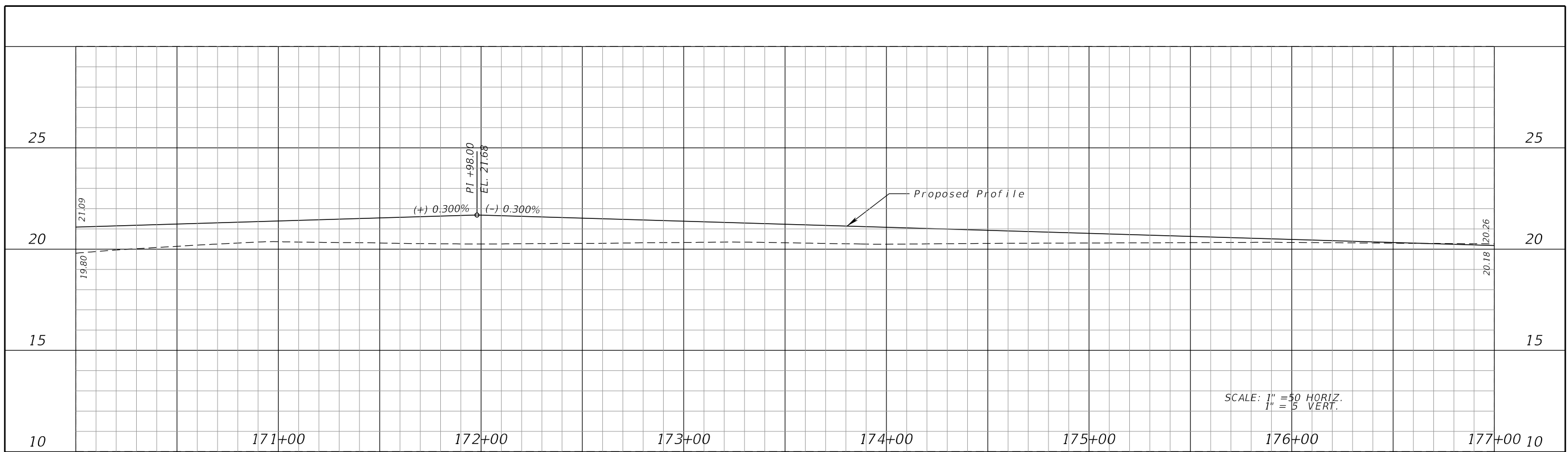

REVISIONS			
DATE	DESCRIPTION	DATE	DESCRIPTION

METRIC ENGINEERING, INC.
 13940 S.W. 136 STREET
 SUITE 200
 MIAMI, FLORIDA 33186
 TEL. (305) 235-5098
 FAX. (305) 235-5271
 CERTIFICATE OF AUTHORIZATION 2294

STATE OF FLORIDA DEPARTMENT OF TRANSPORTATION		
ROAD NO.	COUNTY	FINANCIAL PROJECT ID
CR 510	INDIAN RIVER	405606-2-22-02

PROFILE

SHEET NO.
31

THE OFFICIAL RECORD OF THIS SHEET IS THE ELECTRONIC FILE DIGITALLY SIGNED AND SEALED UNDER RULE 61G15-23.004, F.A.C.

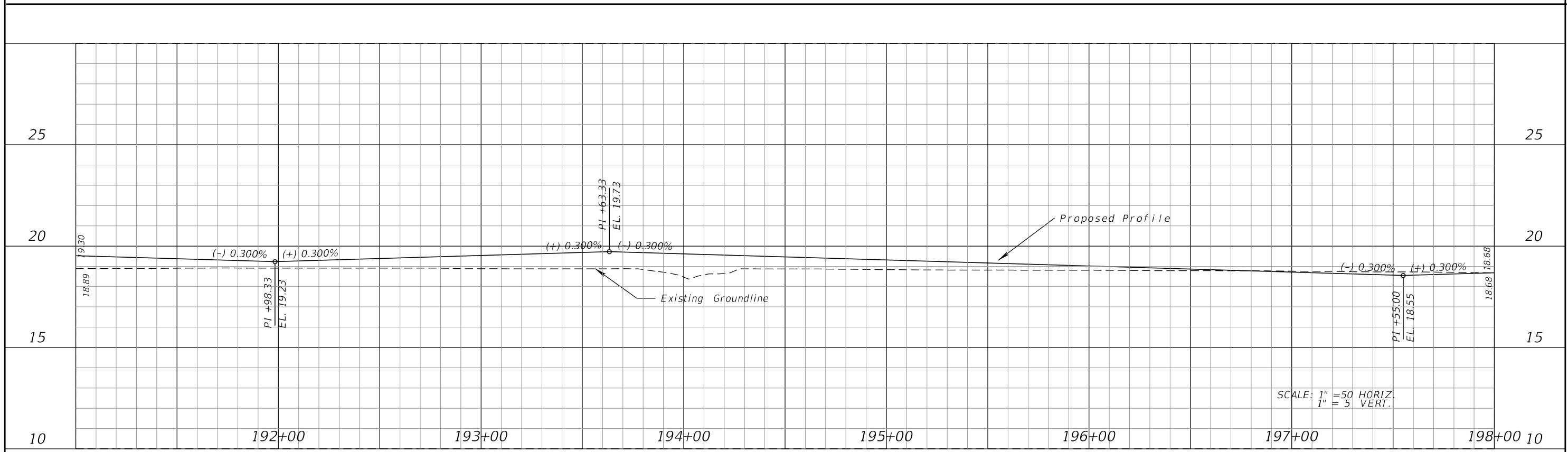
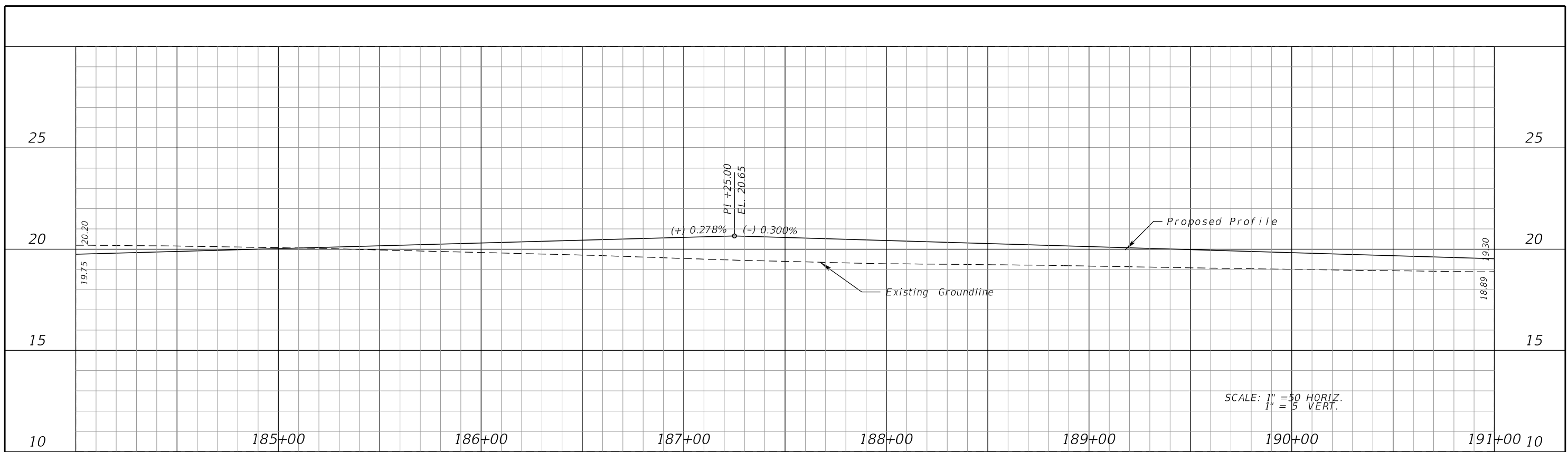

REVISIONS			
DATE	DESCRIPTION	DATE	DESCRIPTION

METRIC ENGINEERING, INC.
 13940 S.W. 136 STREET
 SUITE 200
 MIAMI, FLORIDA 33186
 TEL. (305) 235-5098
 FAX. (305) 235-5271
 CERTIFICATE OF AUTHORIZATION 2294

STATE OF FLORIDA DEPARTMENT OF TRANSPORTATION		
ROAD NO.	COUNTY	FINANCIAL PROJECT ID
CR 510	INDIAN RIVER	405606-2-22-02

PROFILE

SHEET NO.
32

THE OFFICIAL RECORD OF THIS SHEET IS THE ELECTRONIC FILE DIGITALLY SIGNED AND SEALED UNDER RULE 61G15-23.004, F.A.C.

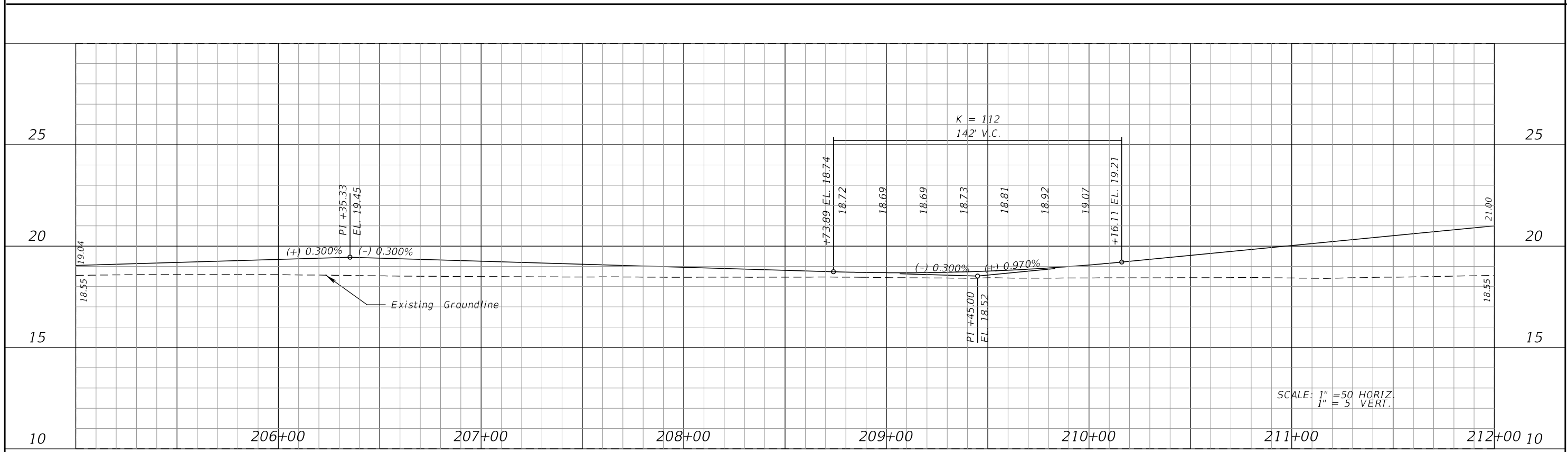
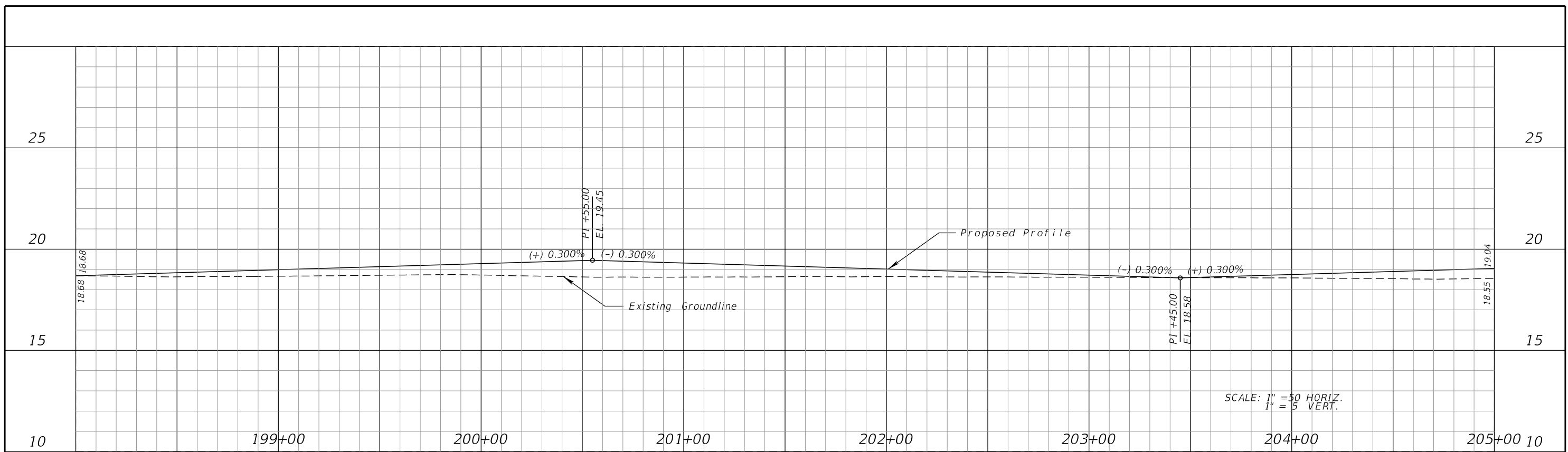

REVISIONS				METRIC ENGINEERING, INC. 13940 S.W. 136 STREET SUITE 200 MIAMI, FLORIDA 33186 TEL. (305) 235-5098 FAX. (305) 235-5271 CERTIFICATE OF AUTHORIZATION 2294	STATE OF FLORIDA DEPARTMENT OF TRANSPORTATION			PROFILE	SHEET NO.
DATE	DESCRIPTION	DATE	DESCRIPTION		ROAD NO.	COUNTY	FINANCIAL PROJECT ID		
					CR 510	INDIAN RIVER	405606-2-22-02		33

THE OFFICIAL RECORD OF THIS SHEET IS THE ELECTRONIC FILE DIGITALLY SIGNED AND SEALED UNDER RULE 61G15-23.004, F.A.C.

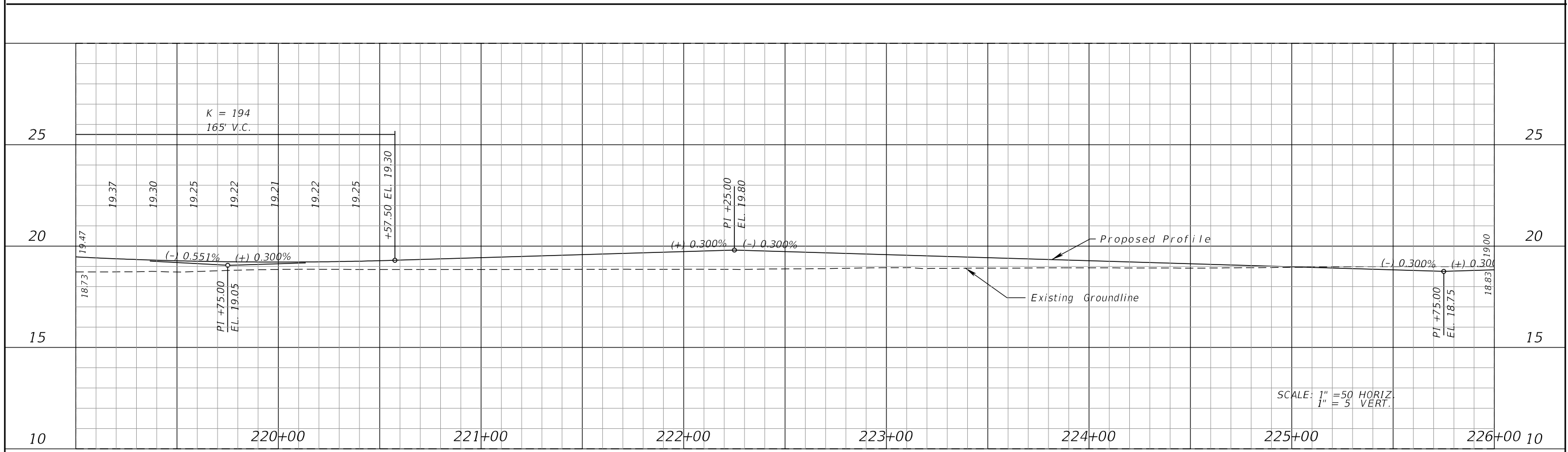
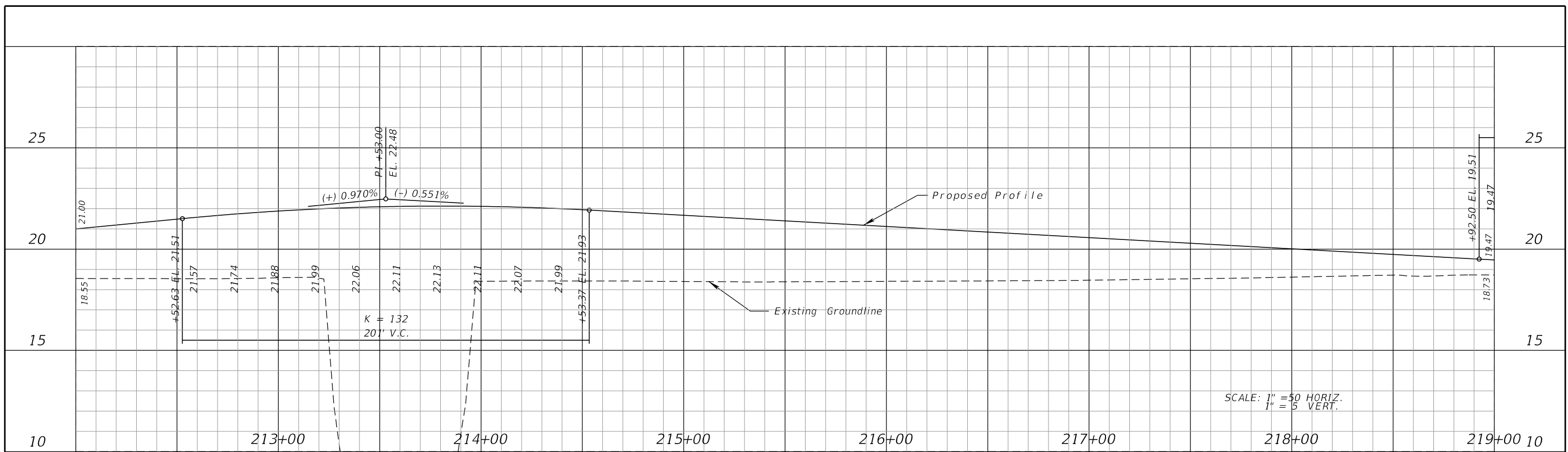

REVISIONS			
DATE	DESCRIPTION	DATE	DESCRIPTION

METRIC ENGINEERING, INC.
 13940 S.W. 136 STREET
 SUITE 200
 MIAMI, FLORIDA 33186
 TEL. (305) 235-5098
 FAX. (305) 235-5271
 CERTIFICATE OF AUTHORIZATION 2294

STATE OF FLORIDA DEPARTMENT OF TRANSPORTATION		
ROAD NO.	COUNTY	FINANCIAL PROJECT ID
CR 510	INDIAN RIVER	405606-2-22-02

PROFILE

SHEET NO.
34

THE OFFICIAL RECORD OF THIS SHEET IS THE ELECTRONIC FILE DIGITALLY SIGNED AND SEALED UNDER RULE 61G15-23.004, F.A.C.

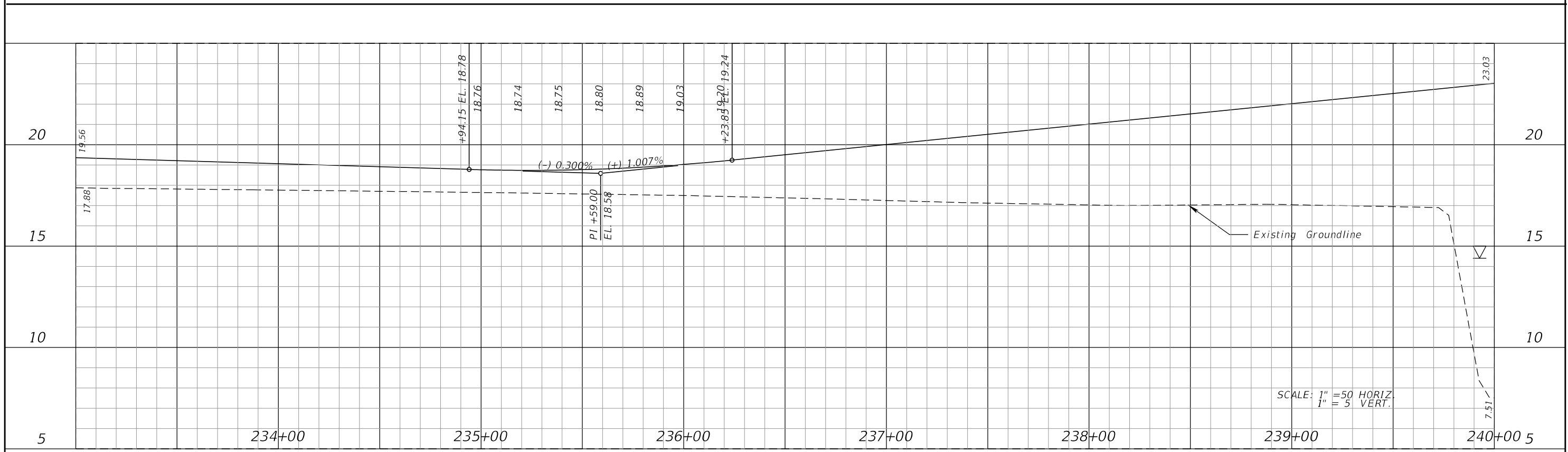
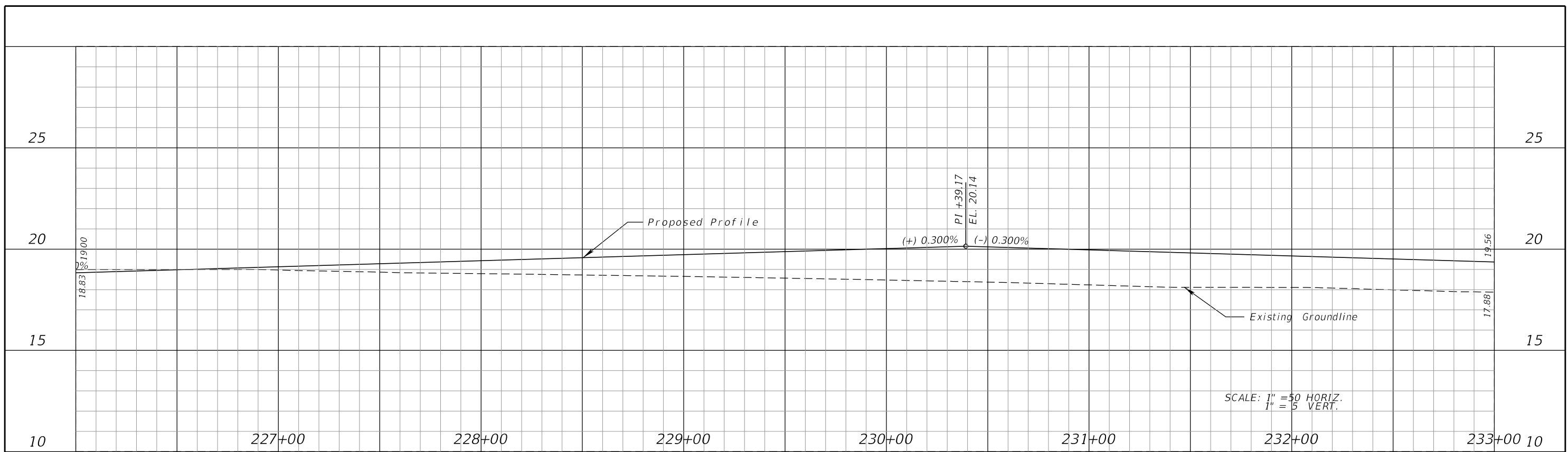

REVISIONS			
DATE	DESCRIPTION	DATE	DESCRIPTION

METRIC ENGINEERING, INC.
 13940 S.W. 136 STREET
 SUITE 200
 MIAMI, FLORIDA 33186
 TEL. (305) 235-5098
 FAX. (305) 235-5271
 CERTIFICATE OF AUTHORIZATION 2294

STATE OF FLORIDA DEPARTMENT OF TRANSPORTATION		
ROAD NO.	COUNTY	FINANCIAL PROJECT ID
CR 510	INDIAN RIVER	405606-2-22-02

PROFILE

SHEET NO.
35

THE OFFICIAL RECORD OF THIS SHEET IS THE ELECTRONIC FILE DIGITALLY SIGNED AND SEALED UNDER RULE 61G15-23.004, F.A.C.

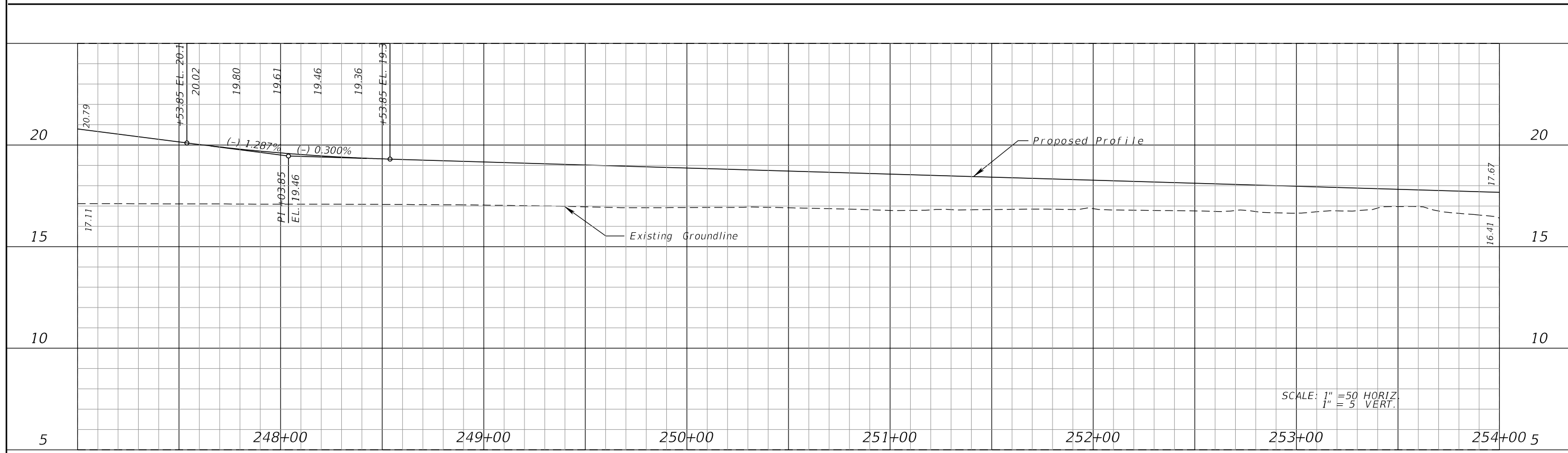
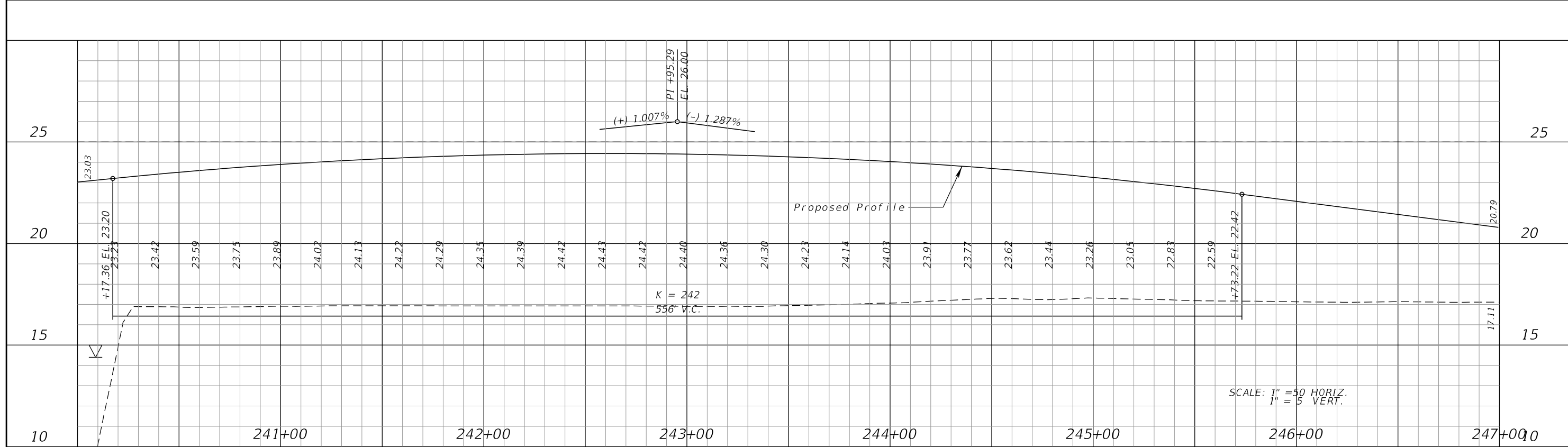

REVISIONS			
DATE	DESCRIPTION	DATE	DESCRIPTION

METRIC ENGINEERING, INC.
 13940 S.W. 136 STREET
 SUITE 200
 MIAMI, FLORIDA 33186
 TEL. (305) 235-5098
 FAX. (305) 235-5271
 CERTIFICATE OF AUTHORIZATION 2294

STATE OF FLORIDA DEPARTMENT OF TRANSPORTATION		
ROAD NO.	COUNTY	FINANCIAL PROJECT ID
CR 510	INDIAN RIVER	405606-2-22-02

PROFILE

SHEET NO.
36

THE OFFICIAL RECORD OF THIS SHEET IS THE ELECTRONIC FILE DIGITALLY SIGNED AND SEALED UNDER RULE 61G15-23.004, F.A.C.

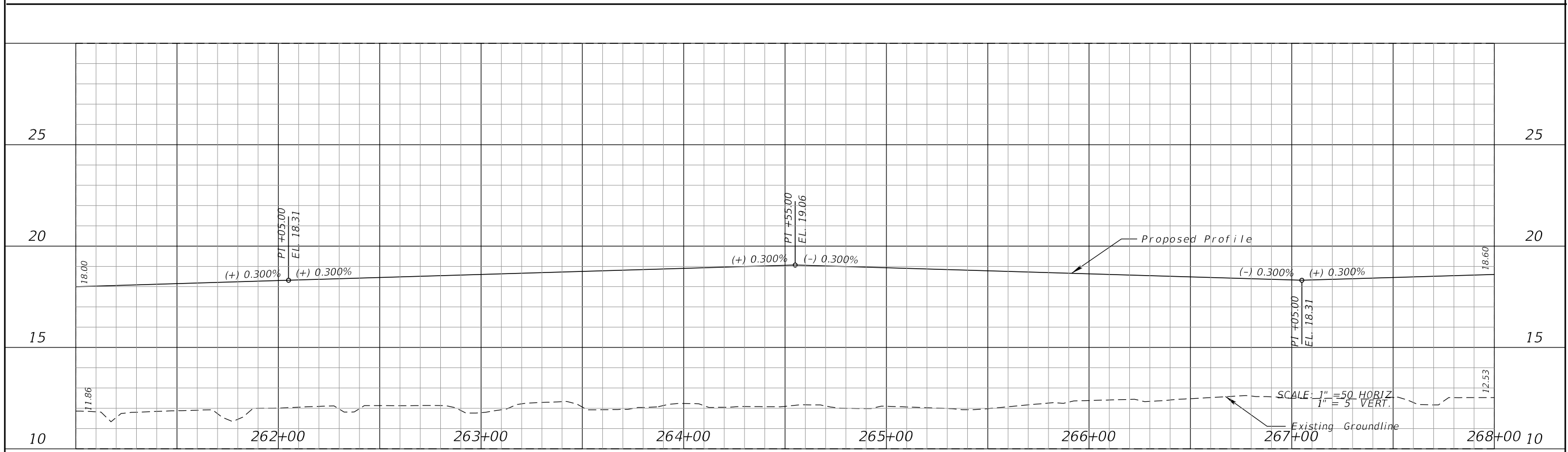
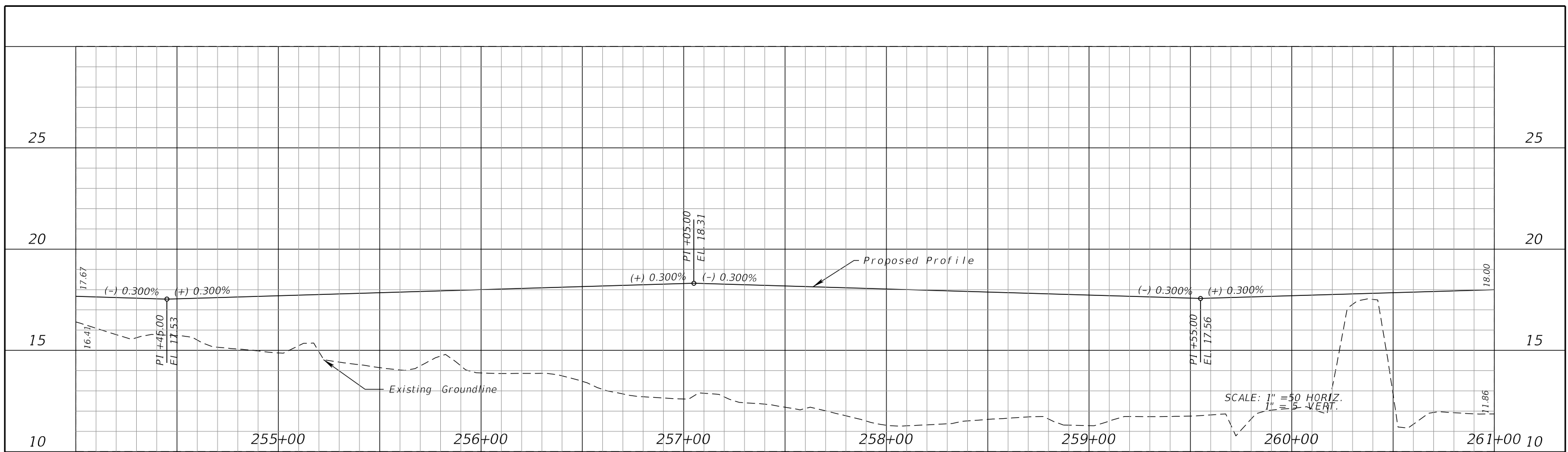

REVISIONS			
DATE	DESCRIPTION	DATE	DESCRIPTION

METRIC ENGINEERING, INC.
 13940 S.W. 136 STREET
 SUITE 200
 MIAMI, FLORIDA 33186
 TEL. (305) 235-5098
 FAX. (305) 235-5271
 CERTIFICATE OF AUTHORIZATION 2294

STATE OF FLORIDA DEPARTMENT OF TRANSPORTATION		
ROAD NO.	COUNTY	FINANCIAL PROJECT ID
CR 510	INDIAN RIVER	405606-2-22-02

PROFILE

SHEET NO.
37

THE OFFICIAL RECORD OF THIS SHEET IS THE ELECTRONIC FILE DIGITALLY SIGNED AND SEALED UNDER RULE 61G15-23.004, F.A.C.

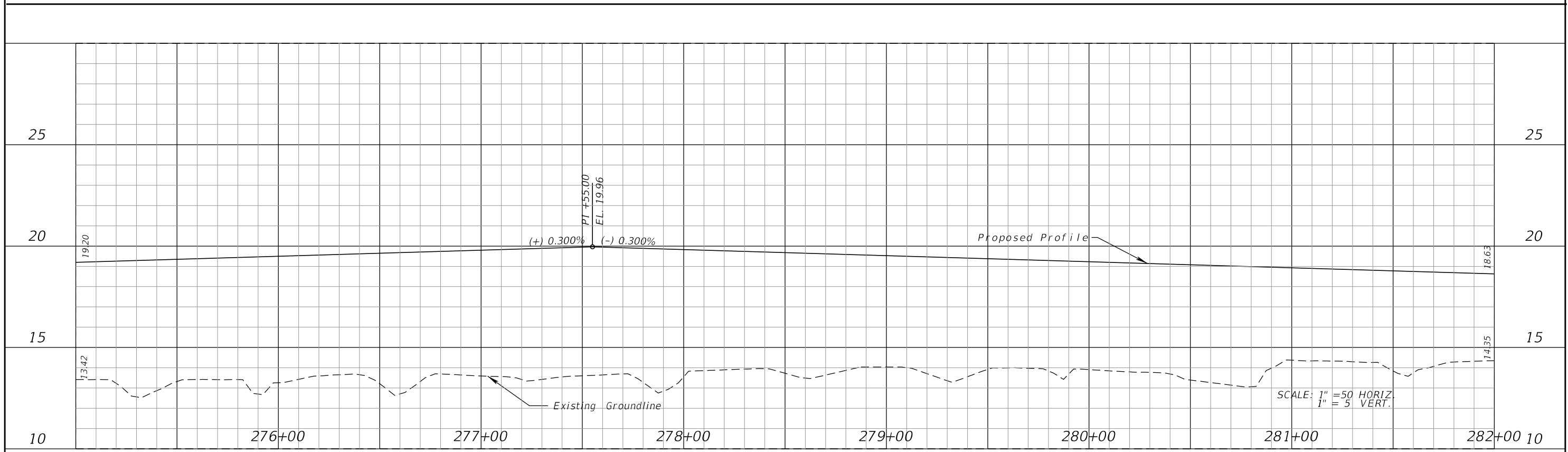
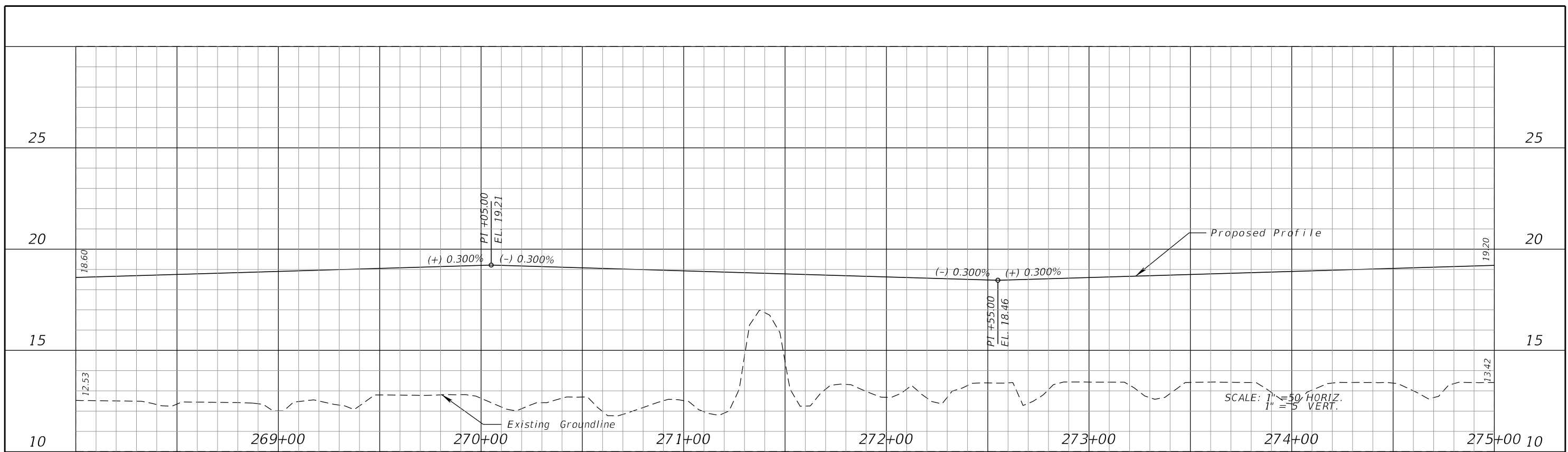

REVISIONS			
DATE	DESCRIPTION	DATE	DESCRIPTION

METRIC ENGINEERING, INC.
 13940 S.W. 136 STREET
 SUITE 200
 MIAMI, FLORIDA 33186
 TEL. (305) 235-5098
 FAX. (305) 235-5271
 CERTIFICATE OF AUTHORIZATION 2294

STATE OF FLORIDA DEPARTMENT OF TRANSPORTATION		
ROAD NO.	COUNTY	FINANCIAL PROJECT ID
CR 510	INDIAN RIVER	405606-2-22-02

PROFILE

SHEET NO.
38

THE OFFICIAL RECORD OF THIS SHEET IS THE ELECTRONIC FILE DIGITALLY SIGNED AND SEALED UNDER RULE 61G15-23.004, F.A.C.

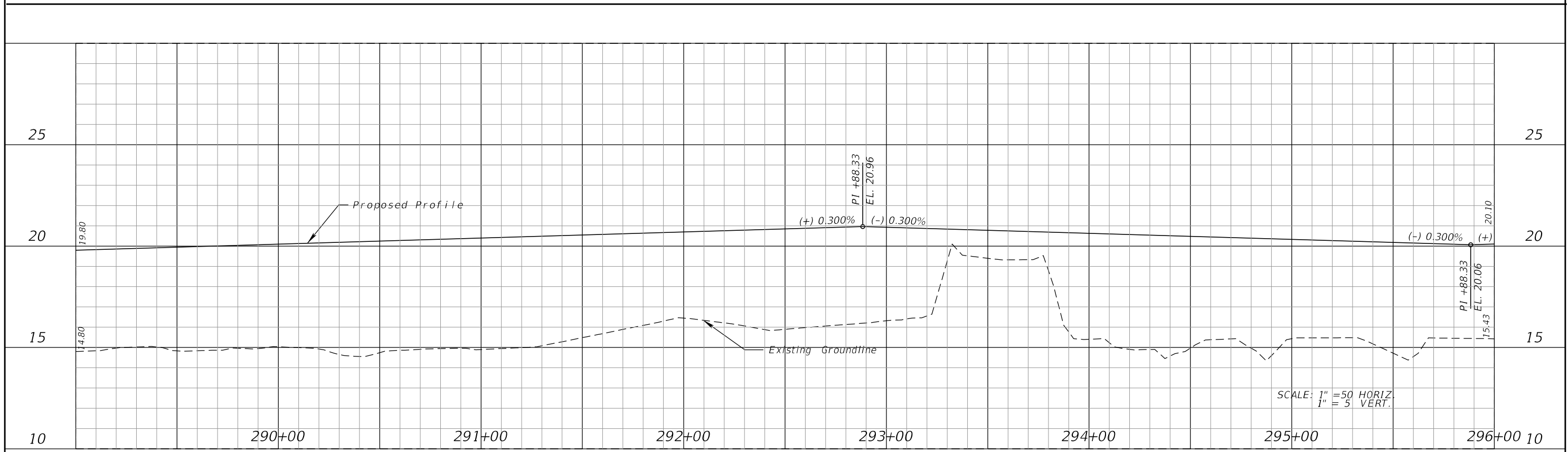
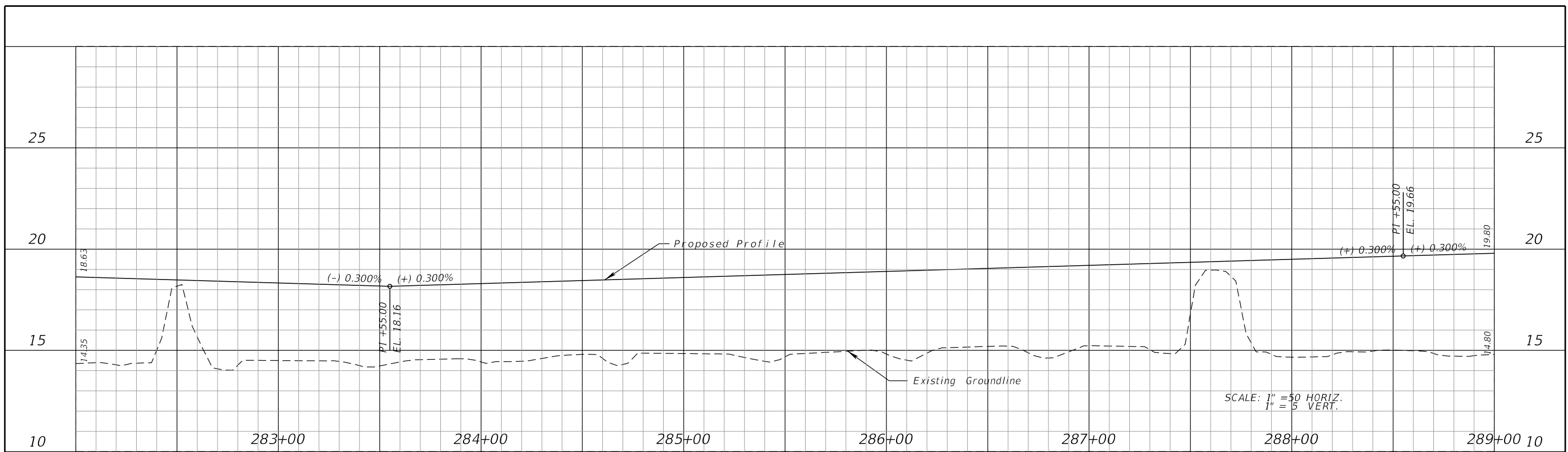

REVISIONS			
DATE	DESCRIPTION	DATE	DESCRIPTION

METRIC ENGINEERING, INC.
 13940 S.W. 136 STREET
 SUITE 200
 MIAMI, FLORIDA 33186
 TEL. (305) 235-5098
 FAX. (305) 235-5271
 CERTIFICATE OF AUTHORIZATION 2294

STATE OF FLORIDA DEPARTMENT OF TRANSPORTATION		
ROAD NO.	COUNTY	FINANCIAL PROJECT ID
CR 510	INDIAN RIVER	405606-2-22-02

PROFILE

SHEET NO.
39

THE OFFICIAL RECORD OF THIS SHEET IS THE ELECTRONIC FILE DIGITALLY SIGNED AND SEALED UNDER RULE 61G15-23.004, F.A.C.

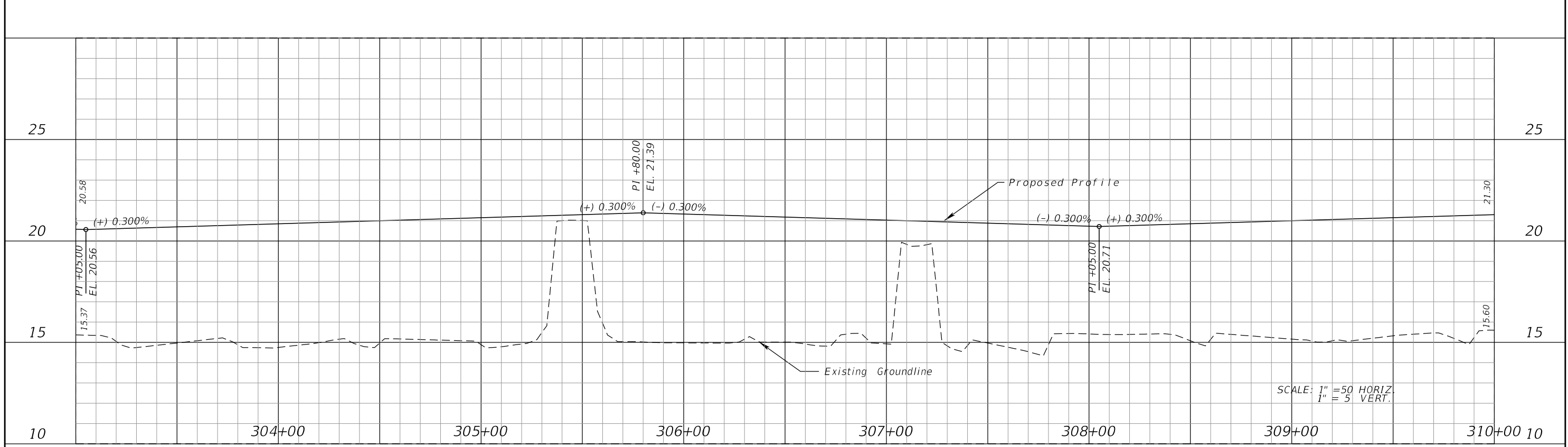
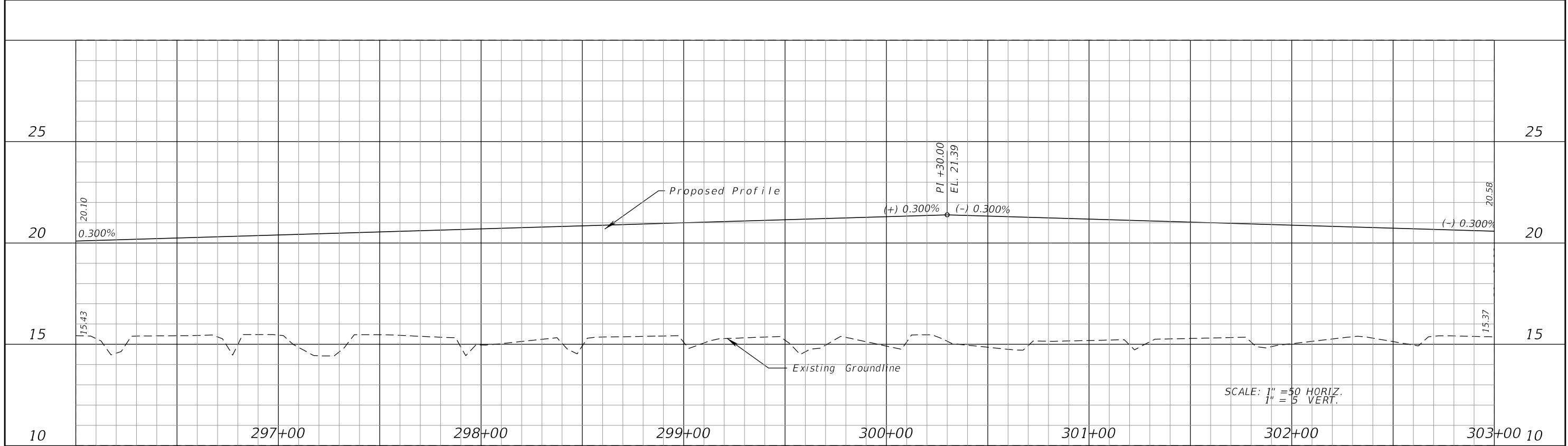

REVISIONS			
DATE	DESCRIPTION	DATE	DESCRIPTION

METRIC ENGINEERING, INC.
 13940 S.W. 136 STREET
 SUITE 200
 MIAMI, FLORIDA 33186
 TEL. (305) 235-5098
 FAX. (305) 235-5271
 CERTIFICATE OF AUTHORIZATION 2294

STATE OF FLORIDA DEPARTMENT OF TRANSPORTATION		
ROAD NO.	COUNTY	FINANCIAL PROJECT ID
CR 510	INDIAN RIVER	405606-2-22-02

PROFILE

SHEET NO.
40

THE OFFICIAL RECORD OF THIS SHEET IS THE ELECTRONIC FILE DIGITALLY SIGNED AND SEALED UNDER RULE 61G15-23.004, F.A.C.

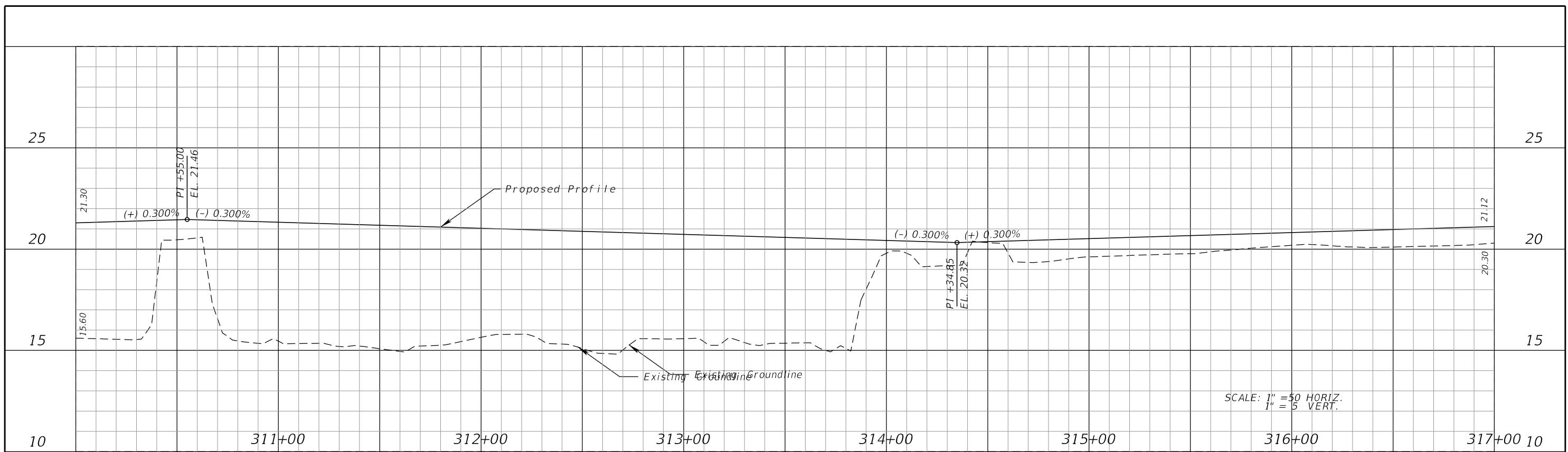

SCALE: 1" = 50 HORIZ.
1" = 5 VERT.

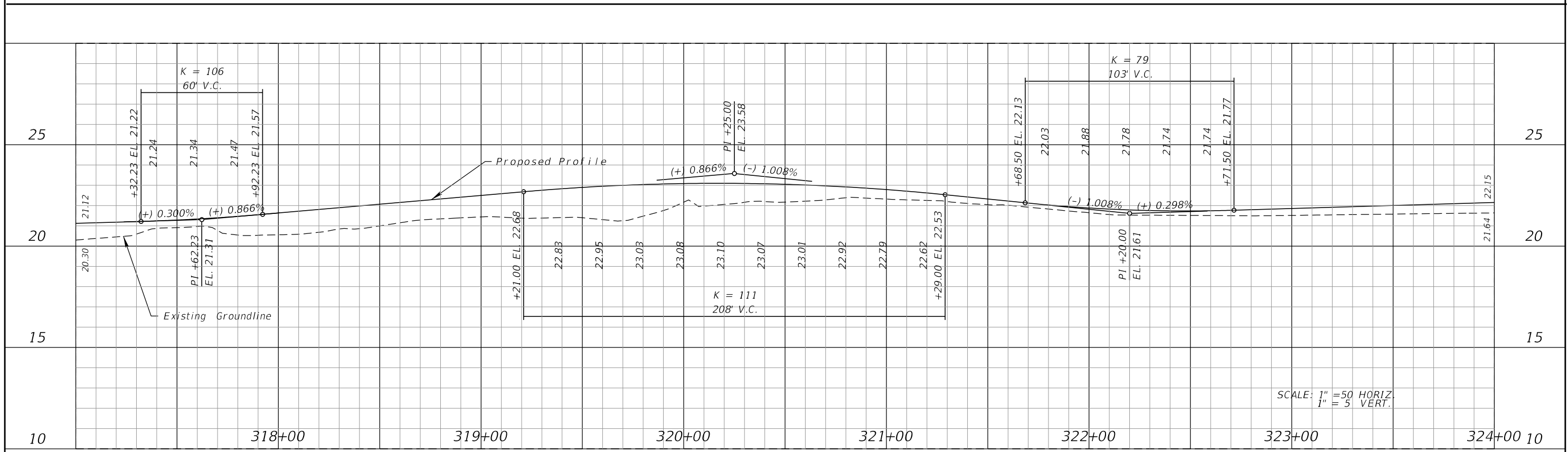

SCALE: 1" = 50 HORIZ.
1" = 5 VERT.

REVISIONS				METRIC ENGINEERING, INC. 13940 S.W. 136 STREET SUITE 200 MIAMI, FLORIDA 33186 TEL. (305) 235-5098 FAX. (305) 235-5271 CERTIFICATE OF AUTHORIZATION 2294	STATE OF FLORIDA DEPARTMENT OF TRANSPORTATION			PROFILE	SHEET NO.
DATE	DESCRIPTION	DATE	DESCRIPTION		ROAD NO.	COUNTY	FINANCIAL PROJECT ID		
					CR 510	INDIAN RIVER	405606-2-22-02		41

THE OFFICIAL RECORD OF THIS SHEET IS THE ELECTRONIC FILE DIGITALLY SIGNED AND SEALED UNDER RULE 61G15-23.004, F.A.C.

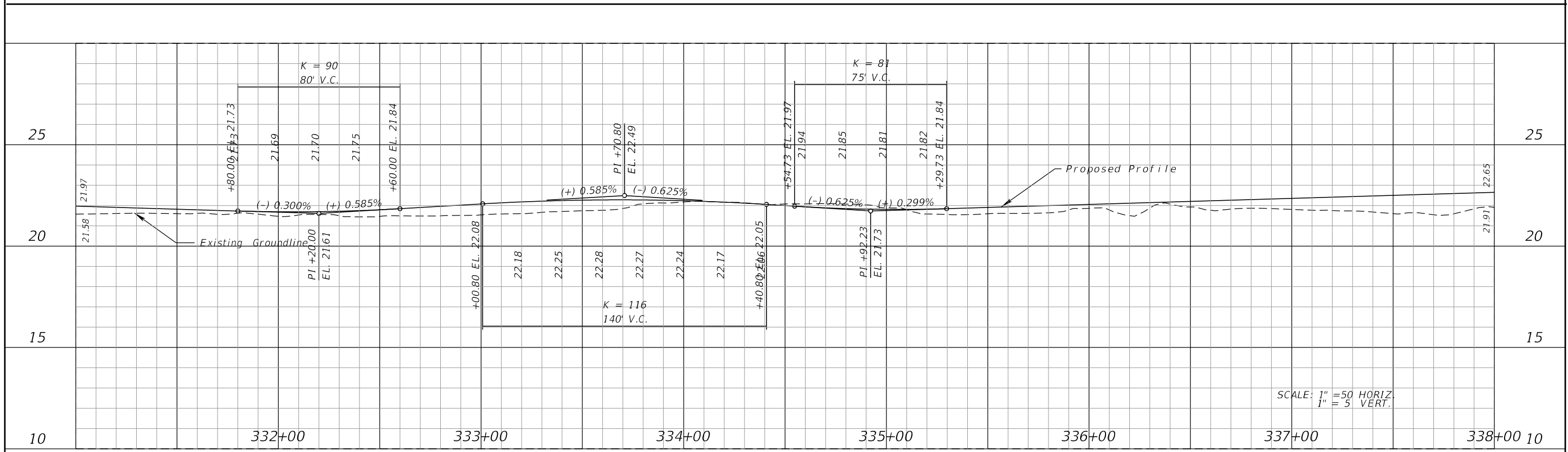
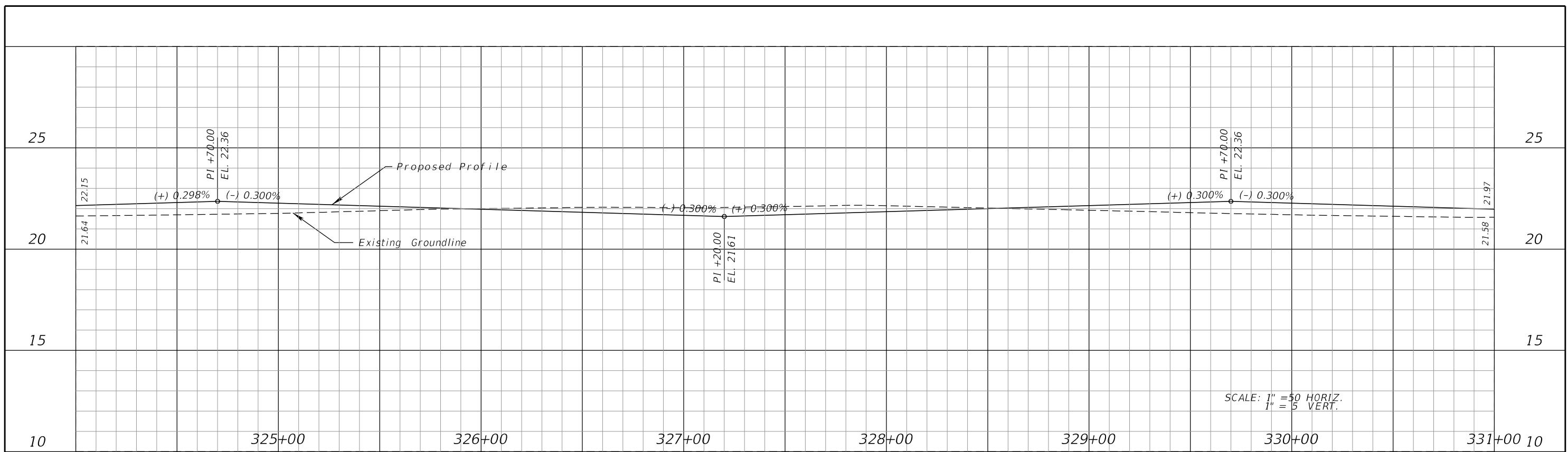

REVISIONS			
DATE	DESCRIPTION	DATE	DESCRIPTION

METRIC ENGINEERING, INC.
 13940 S.W. 136 STREET
 SUITE 200
 MIAMI, FLORIDA 33186
 TEL. (305) 235-5098
 FAX. (305) 235-5271
 CERTIFICATE OF AUTHORIZATION 2294

STATE OF FLORIDA DEPARTMENT OF TRANSPORTATION		
ROAD NO.	COUNTY	FINANCIAL PROJECT ID
CR 510	INDIAN RIVER	405606-2-22-02

PROFILE

SHEET NO.
42

THE OFFICIAL RECORD OF THIS SHEET IS THE ELECTRONIC FILE DIGITALLY SIGNED AND SEALED UNDER RULE 61G15-23.004, F.A.C.

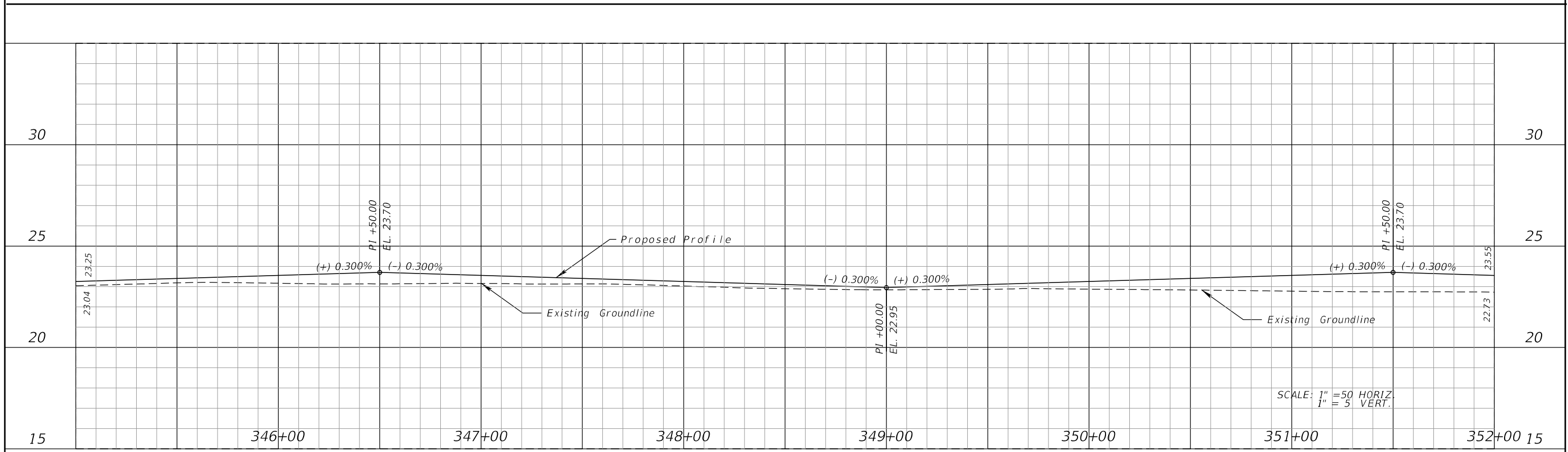
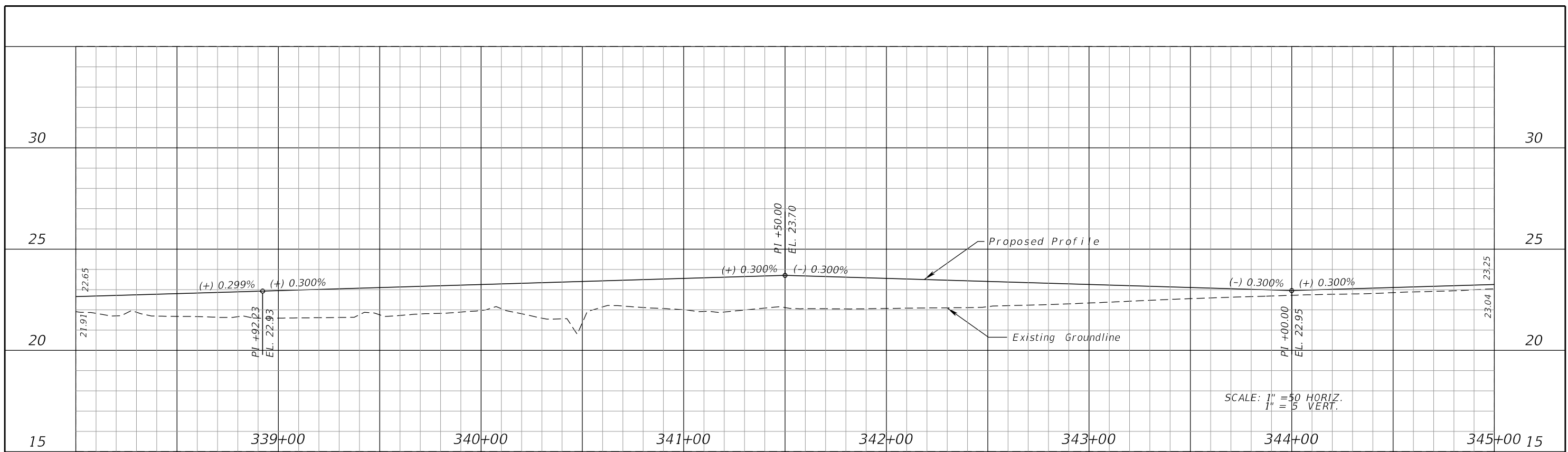

REVISIONS			
DATE	DESCRIPTION	DATE	DESCRIPTION

METRIC ENGINEERING, INC.
 13940 S.W. 136 STREET
 SUITE 200
 MIAMI, FLORIDA 33186
 TEL. (305) 235-5098
 FAX. (305) 235-5271
 CERTIFICATE OF AUTHORIZATION 2294

STATE OF FLORIDA DEPARTMENT OF TRANSPORTATION		
ROAD NO.	COUNTY	FINANCIAL PROJECT ID
CR 510	INDIAN RIVER	405606-2-22-02

PROFILE

SHEET NO.
43

THE OFFICIAL RECORD OF THIS SHEET IS THE ELECTRONIC FILE DIGITALLY SIGNED AND SEALED UNDER RULE 61G15-23.004, F.A.C.

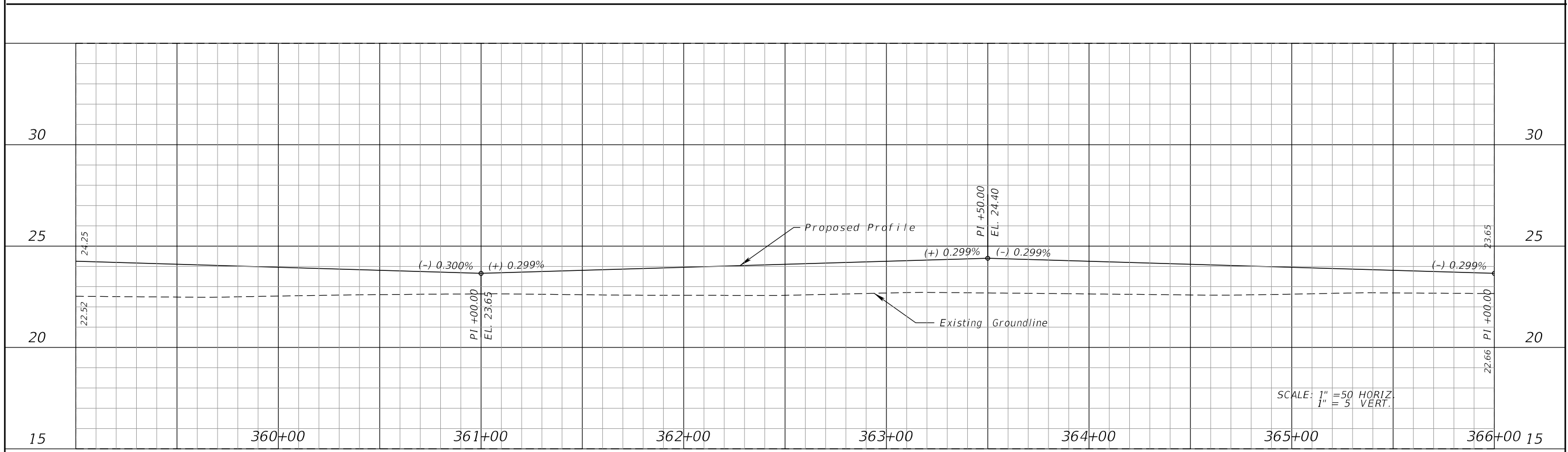
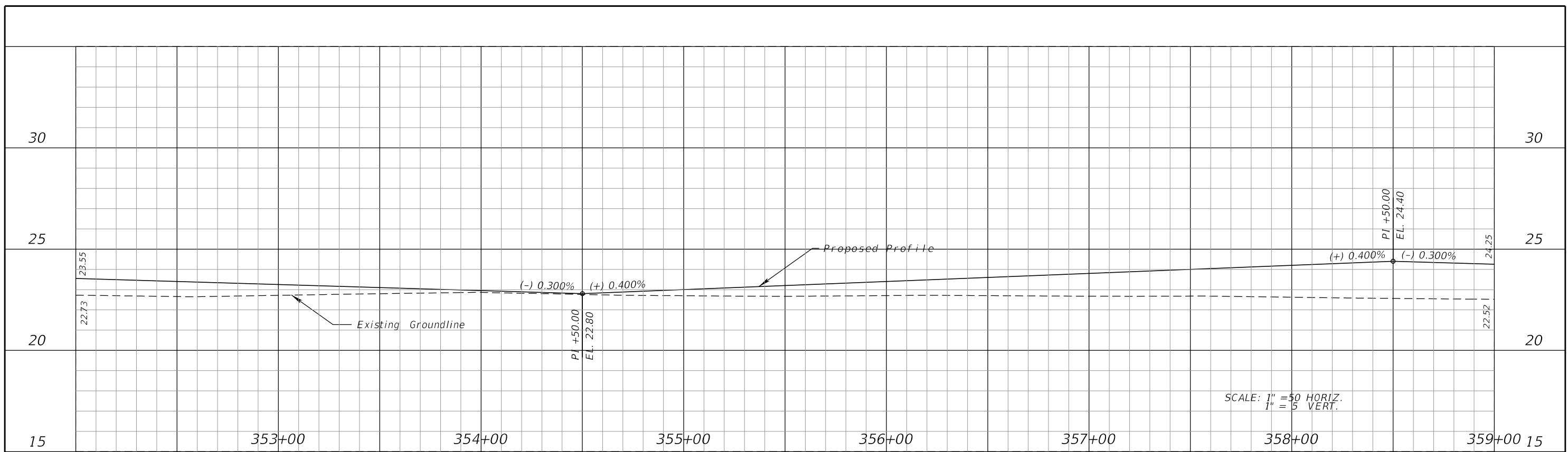

REVISIONS			
DATE	DESCRIPTION	DATE	DESCRIPTION

METRIC ENGINEERING, INC.
 13940 S.W. 136 STREET
 SUITE 200
 MIAMI, FLORIDA 33186
 TEL. (305) 235-5098
 FAX. (305) 235-5271
 CERTIFICATE OF AUTHORIZATION 2294

STATE OF FLORIDA DEPARTMENT OF TRANSPORTATION		
ROAD NO.	COUNTY	FINANCIAL PROJECT ID
CR 510	INDIAN RIVER	405606-2-22-02

PROFILE

SHEET NO.
44

THE OFFICIAL RECORD OF THIS SHEET IS THE ELECTRONIC FILE DIGITALLY SIGNED AND SEALED UNDER RULE 61G15-23.004, F.A.C.

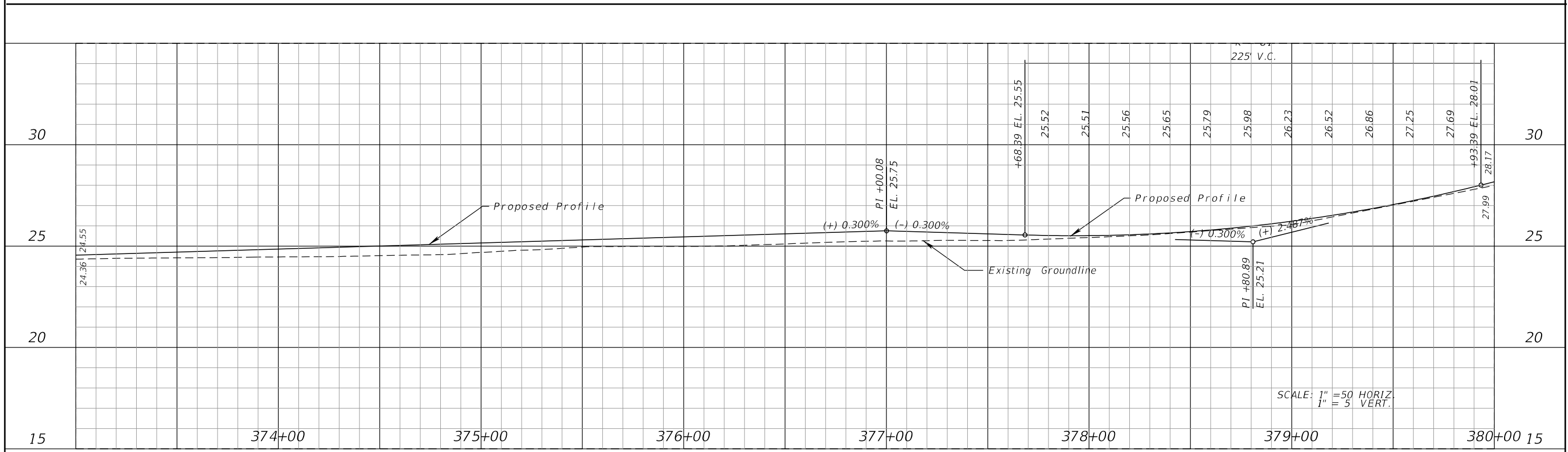
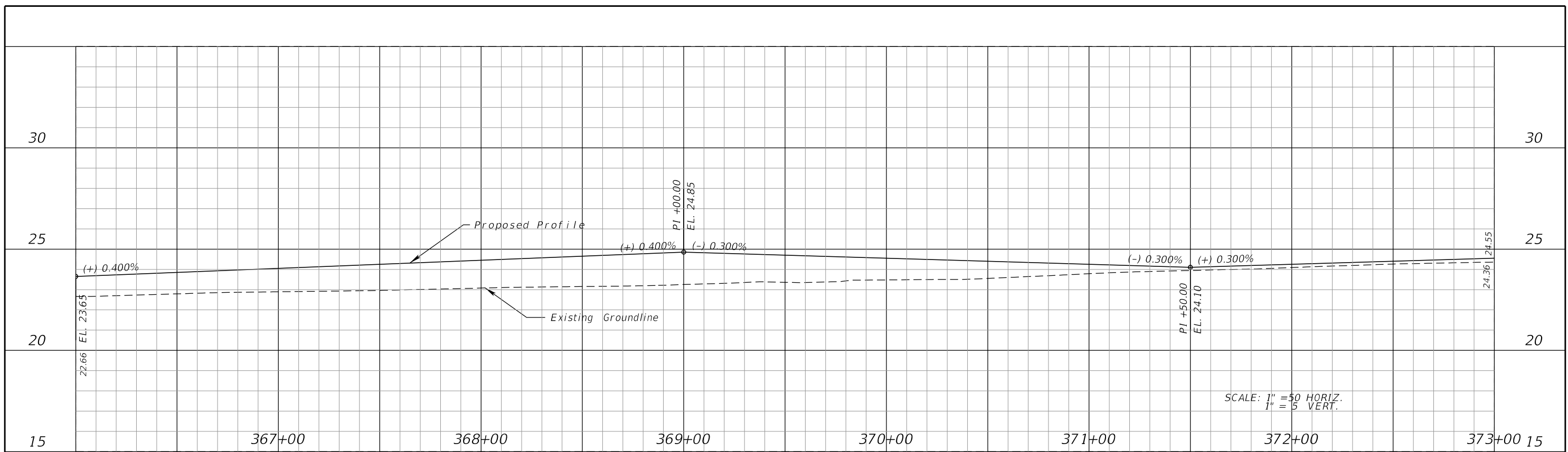

REVISIONS			
DATE	DESCRIPTION	DATE	DESCRIPTION

METRIC ENGINEERING, INC.
 13940 S.W. 136 STREET
 SUITE 200
 MIAMI, FLORIDA 33186
 TEL. (305) 235-5098
 FAX. (305) 235-5271
 CERTIFICATE OF AUTHORIZATION 2294

STATE OF FLORIDA
 DEPARTMENT OF TRANSPORTATION

ROAD NO.	COUNTY	FINANCIAL PROJECT ID
CR 510	INDIAN RIVER	405606-2-22-02

PROFILE

SHEET NO.
 45

THE OFFICIAL RECORD OF THIS SHEET IS THE ELECTRONIC FILE DIGITALLY SIGNED AND SEALED UNDER RULE 61G15-23.004, F.A.C.

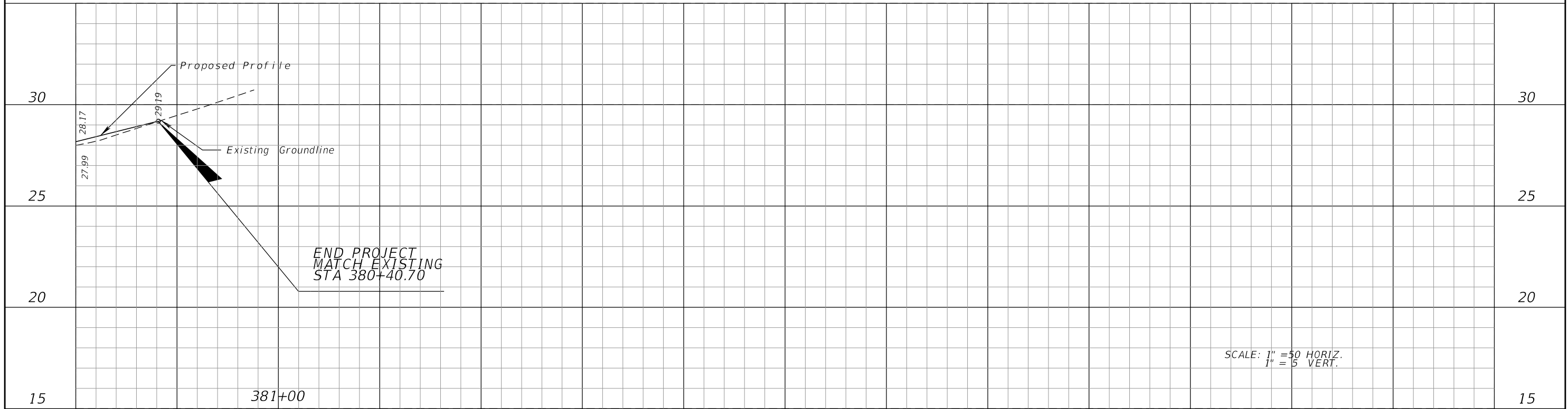

381+00

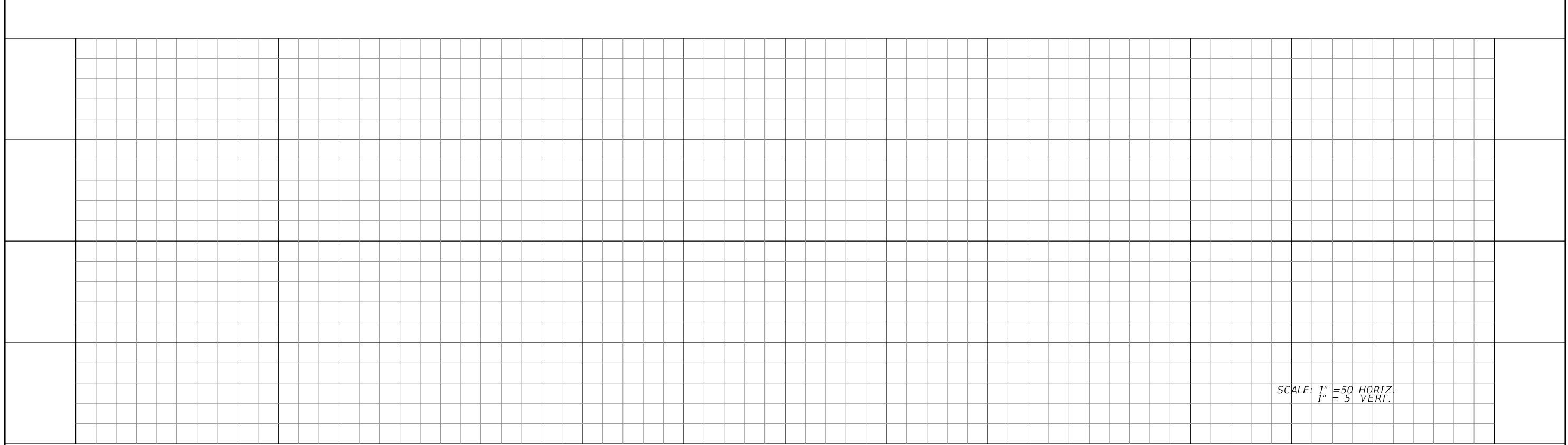

SCALE: 1" = 50 HORIZ.
1" = 5 VERT.

REVISIONS				METRIC ENGINEERING, INC. 13940 S.W. 136 STREET SUITE 200 MIAMI, FLORIDA 33186 TEL. (305) 235-5098 FAX. (305) 235-5271 CERTIFICATE OF AUTHORIZATION 2294	STATE OF FLORIDA DEPARTMENT OF TRANSPORTATION			PROFILE	SHEET NO.
DATE	DESCRIPTION	DATE	DESCRIPTION		ROAD NO.	COUNTY	FINANCIAL PROJECT ID		
					CR 510	INDIAN RIVER	405606-2-22-02		46

THE OFFICIAL RECORD OF THIS SHEET IS THE ELECTRONIC FILE DIGITALLY SIGNED AND SEALED UNDER RULE 61G15-23.004, F.A.C.

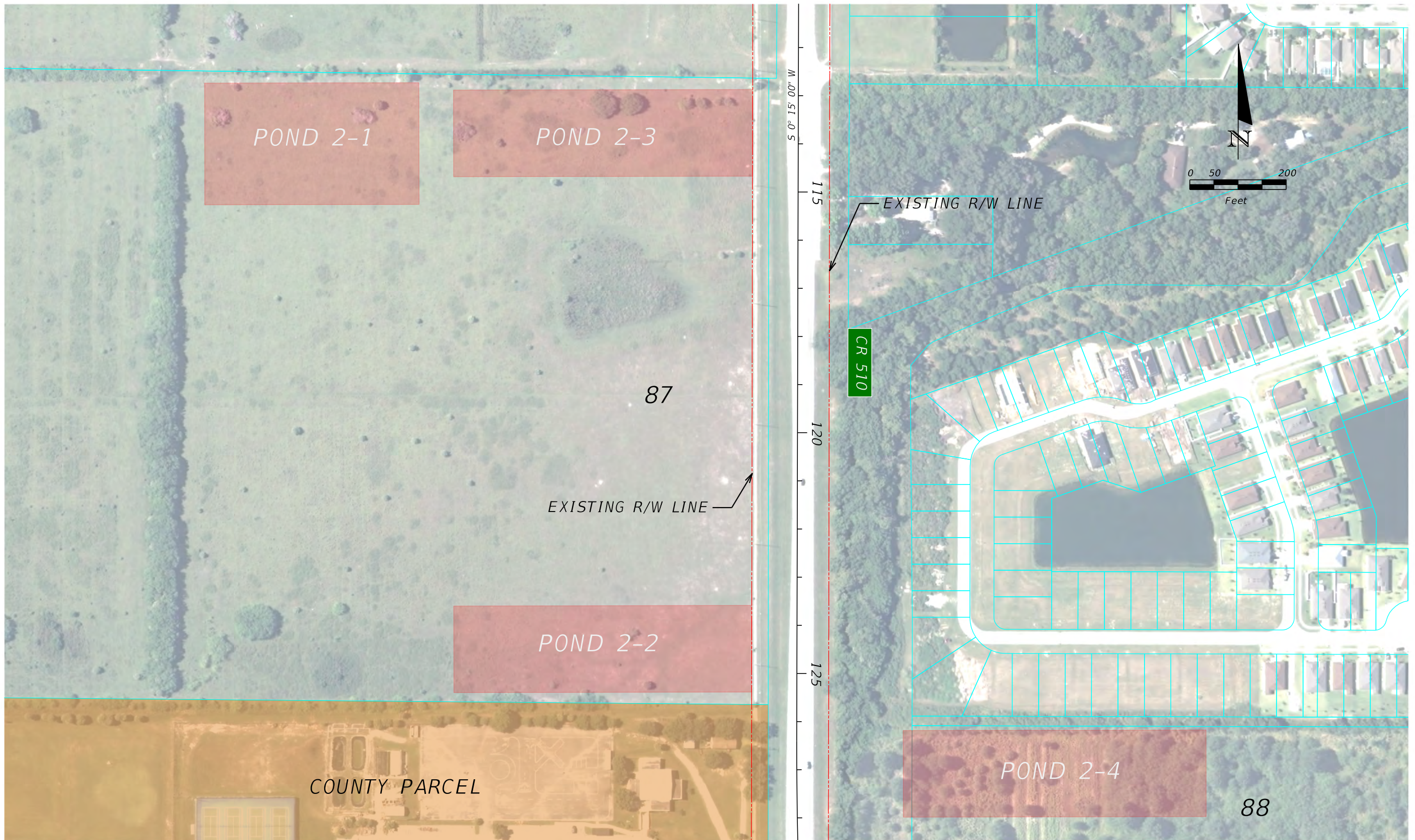

REVISIONS			
DATE	DESCRIPTION	DATE	DESCRIPTION

METRIC ENGINEERING, INC.
 13940 SW 136 STREET
 MIAMI, FLORIDA 33186
 TEL. (305) 235-5098
 FAX. (305) 251-5894
 CERTIFICATE OF AUTHORIZATION 2294

STATE OF FLORIDA DEPARTMENT OF TRANSPORTATION		
ROAD NO.	COUNTY	FINANCIAL PROJECT ID
CR 510	INDIAN RIVER	405606-2-22-02

**ALTERNATIVE 1 - DRAINAGE
RIGHT OF WAY IMPACTS**

SHEET NO.
47



REVISIONS			
DATE	DESCRIPTION	DATE	DESCRIPTION

METRIC ENGINEERING, INC.
 13940 SW 136 STREET
 MIAMI, FLORIDA 33186
 TEL. (305) 235-5098
 FAX. (305) 251-5894
 CERTIFICATE OF AUTHORIZATION 2294

STATE OF FLORIDA DEPARTMENT OF TRANSPORTATION		
ROAD NO.	COUNTY	FINANCIAL PROJECT ID
CR 510	INDIAN RIVER	405606-2-22-02

**ALTERNATIVE 1 - DRAINAGE
 RIGHT OF WAY IMPACTS**

SHEET NO.
48

THE OFFICIAL RECORD OF THIS SHEET IS THE ELECTRONIC FILE DIGITALLY SIGNED AND SEALED UNDER RULE 61G15-23.004, F.A.C.

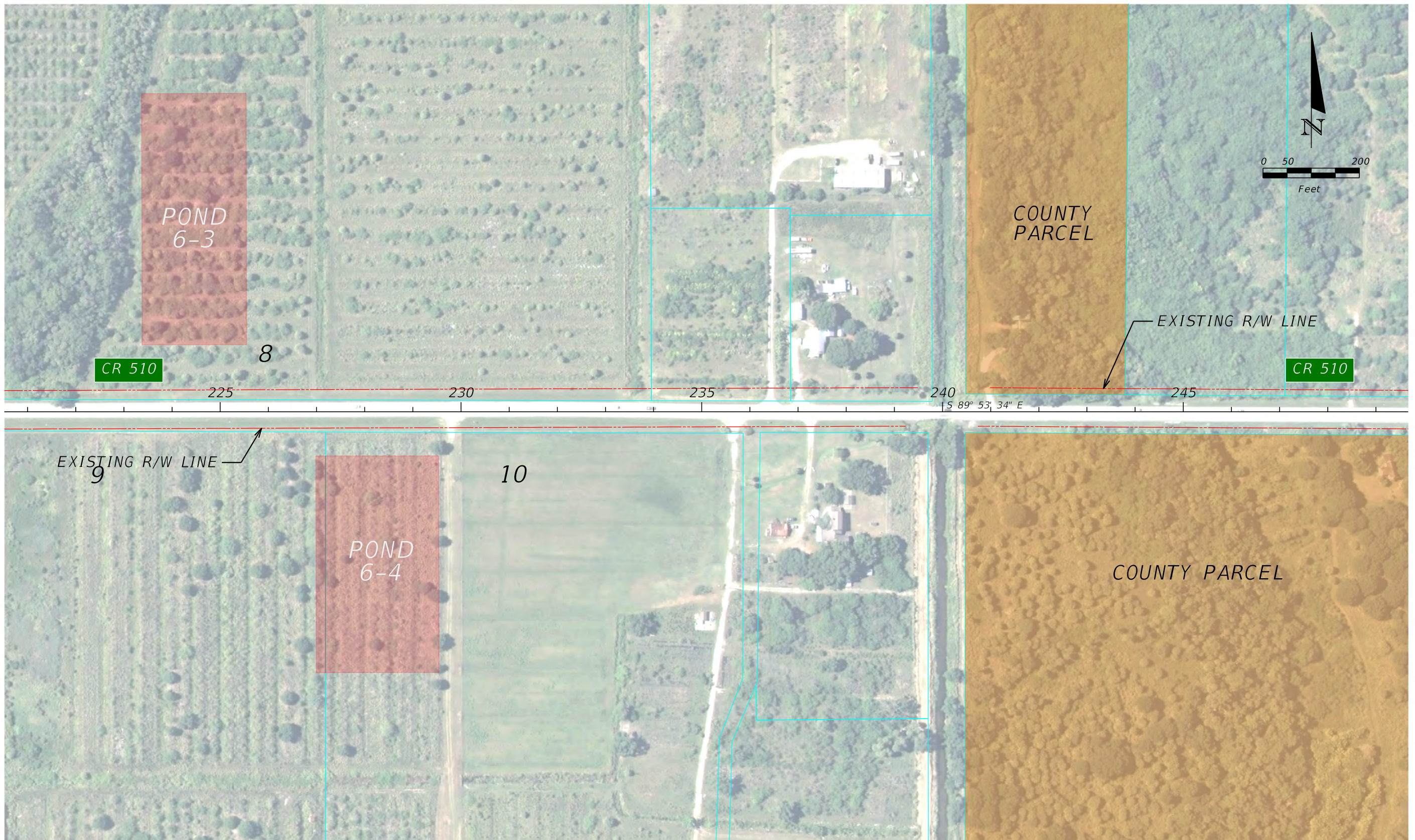

THE OFFICIAL RECORD OF THIS SHEET IS THE ELECTRONIC FILE DIGITALLY SIGNED AND SEALED UNDER RULE 61G15-23.004, F.A.C.

REVISIONS				METRIC ENGINEERING, INC. 13940 SW 136 STREET MIAMI, FLORIDA 33186 TEL. (305) 235-5098 FAX. (305) 251-5894 CERTIFICATE OF AUTHORIZATION 2294	STATE OF FLORIDA DEPARTMENT OF TRANSPORTATION			ALTERNATIVE 1 - DRAINAGE RIGHT OF WAY IMPACTS	SHEET NO.
DATE	DESCRIPTION	DATE	DESCRIPTION		ROAD NO.	COUNTY	FINANCIAL PROJECT ID		
					CR 510	INDIAN RIVER	405606-2-22-02		50

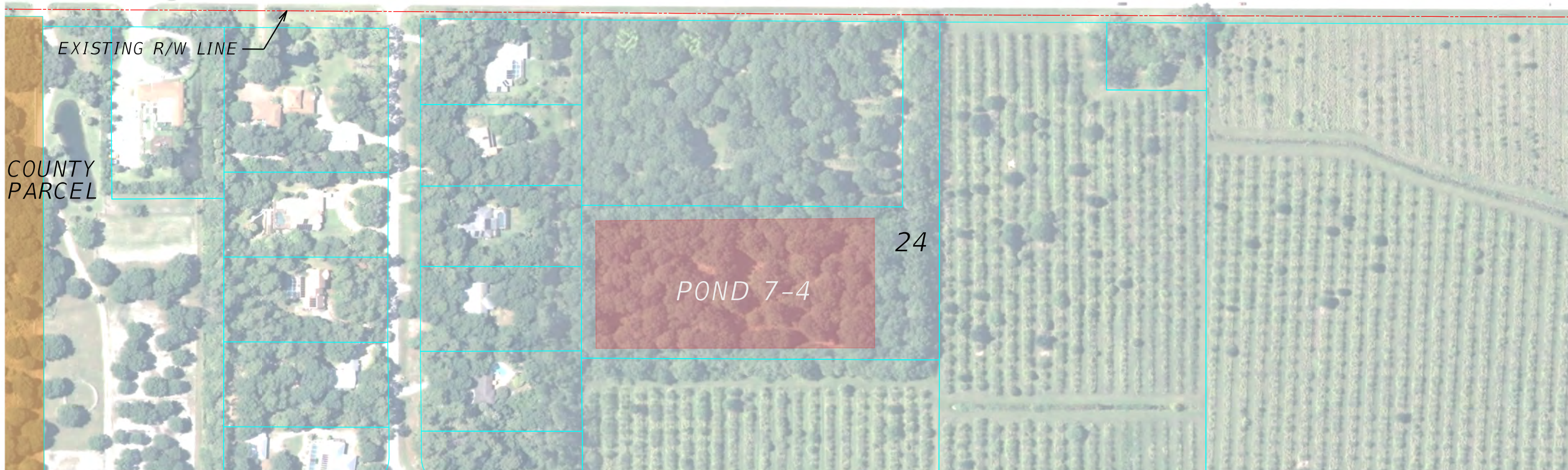

REVISIONS				METRIC ENGINEERING, INC. 13940 SW 136 STREET MIAMI, FLORIDA 33186 TEL. (305) 235-5098 FAX. (305) 251-5894 CERTIFICATE OF AUTHORIZATION 2294	STATE OF FLORIDA DEPARTMENT OF TRANSPORTATION			ALTERNATIVE 1 - DRAINAGE RIGHT OF WAY IMPACTS	SHEET NO. 51
DATE	DESCRIPTION	DATE	DESCRIPTION		ROAD NO.	COUNTY	FINANCIAL PROJECT ID		
					CR 510	INDIAN RIVER	405606-2-22-02		

THE OFFICIAL RECORD OF THIS SHEET IS THE ELECTRONIC FILE DIGITALLY SIGNED AND SEALED UNDER RULE 61G15-23.004, F.A.C.

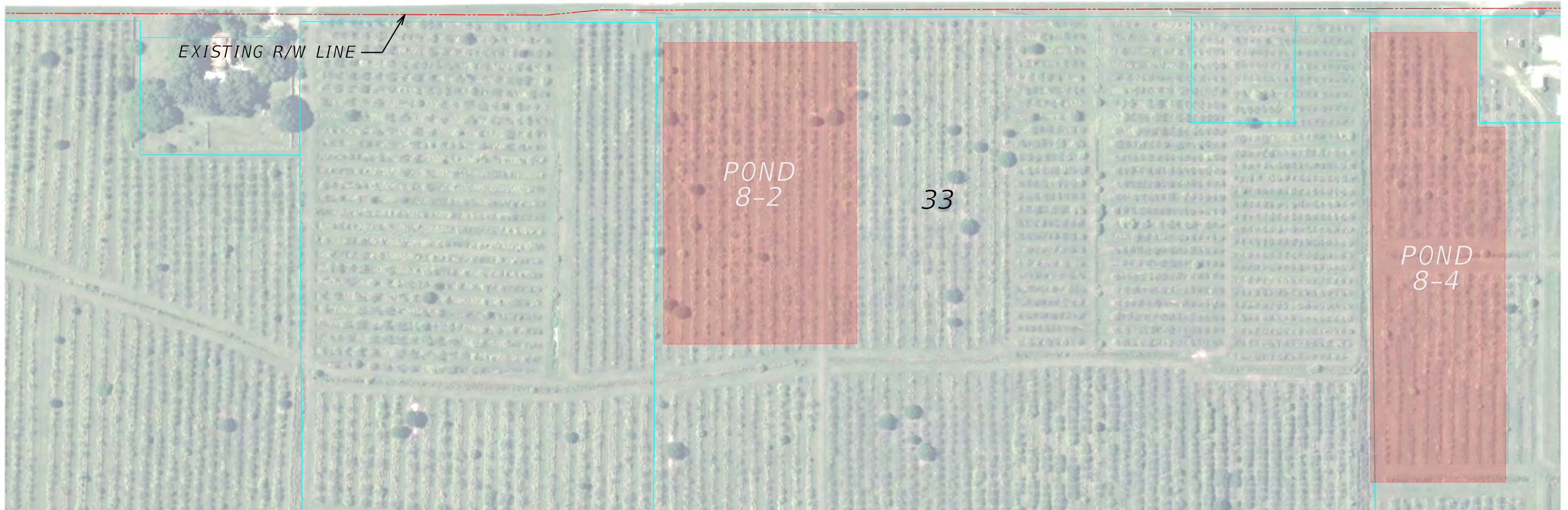

REVISIONS			
DATE	DESCRIPTION	DATE	DESCRIPTION

METRIC ENGINEERING, INC.
 13940 SW 136 STREET
 MIAMI, FLORIDA 33186
 TEL. (305) 235-5098
 FAX. (305) 251-5894
 CERTIFICATE OF AUTHORIZATION 2294

STATE OF FLORIDA DEPARTMENT OF TRANSPORTATION		
ROAD NO.	COUNTY	FINANCIAL PROJECT ID
CR 510	INDIAN RIVER	405606-2-22-02

**ALTERNATIVE 1 - DRAINAGE
 RIGHT OF WAY IMPACTS**

SHEET NO.
53

THE OFFICIAL RECORD OF THIS SHEET IS THE ELECTRONIC FILE DIGITALLY SIGNED AND SEALED UNDER RULE 61G15-23.004, F.A.C.

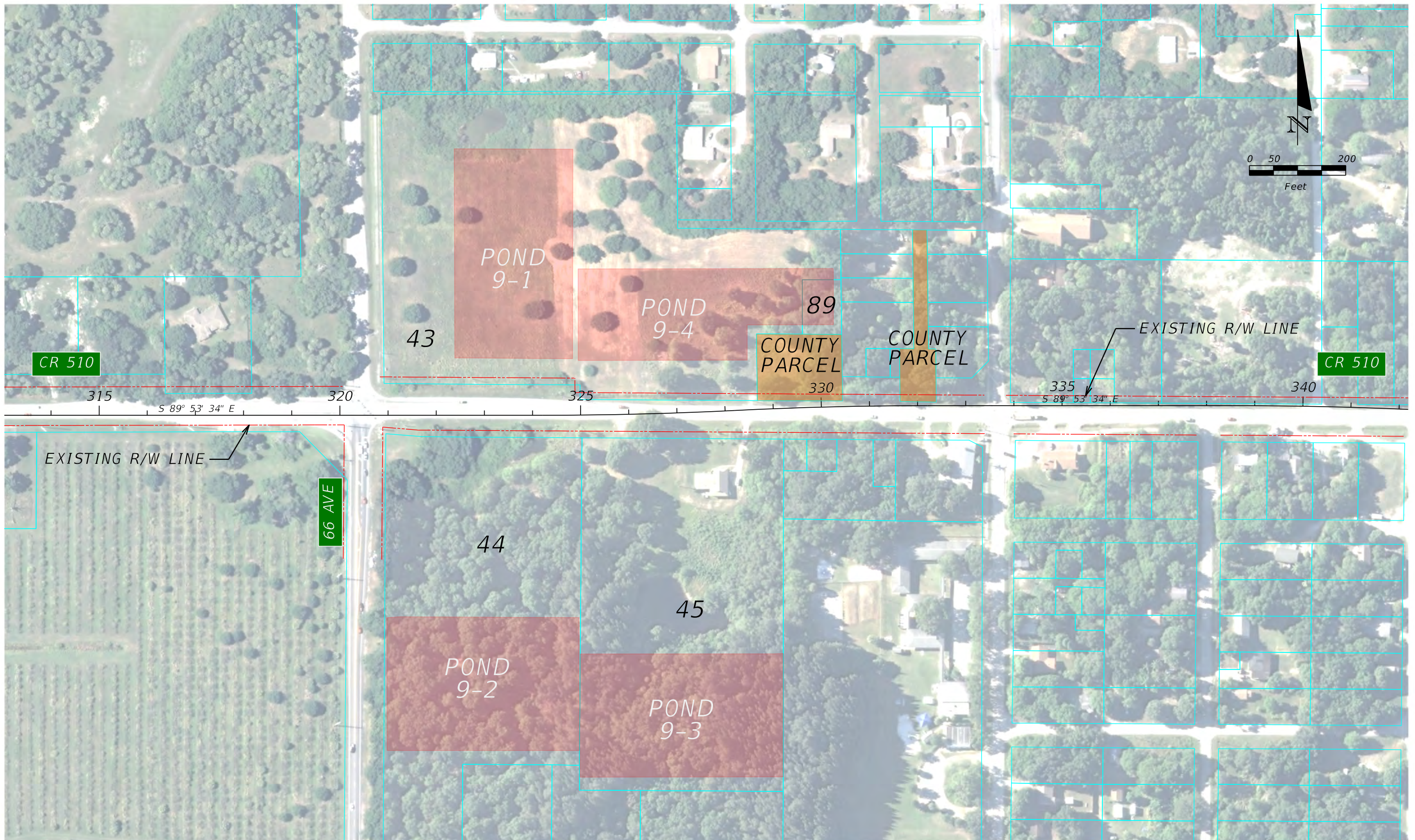

REVISIONS			
DATE	DESCRIPTION	DATE	DESCRIPTION

METRIC ENGINEERING, INC.
 13940 SW 136 STREET
 MIAMI, FLORIDA 33186
 TEL. (305) 235-5098
 FAX. (305) 251-5894
 CERTIFICATE OF AUTHORIZATION 2294

STATE OF FLORIDA DEPARTMENT OF TRANSPORTATION		
ROAD NO.	COUNTY	FINANCIAL PROJECT ID
CR 510	INDIAN RIVER	405606-2-22-02

**ALTERNATIVE 1 - DRAINAGE
RIGHT OF WAY IMPACTS**

SHEET NO.
54

THE OFFICIAL RECORD OF THIS SHEET IS THE ELECTRONIC FILE DIGITALLY SIGNED AND SEALED UNDER RULE 61G15-23.004, F.A.C.

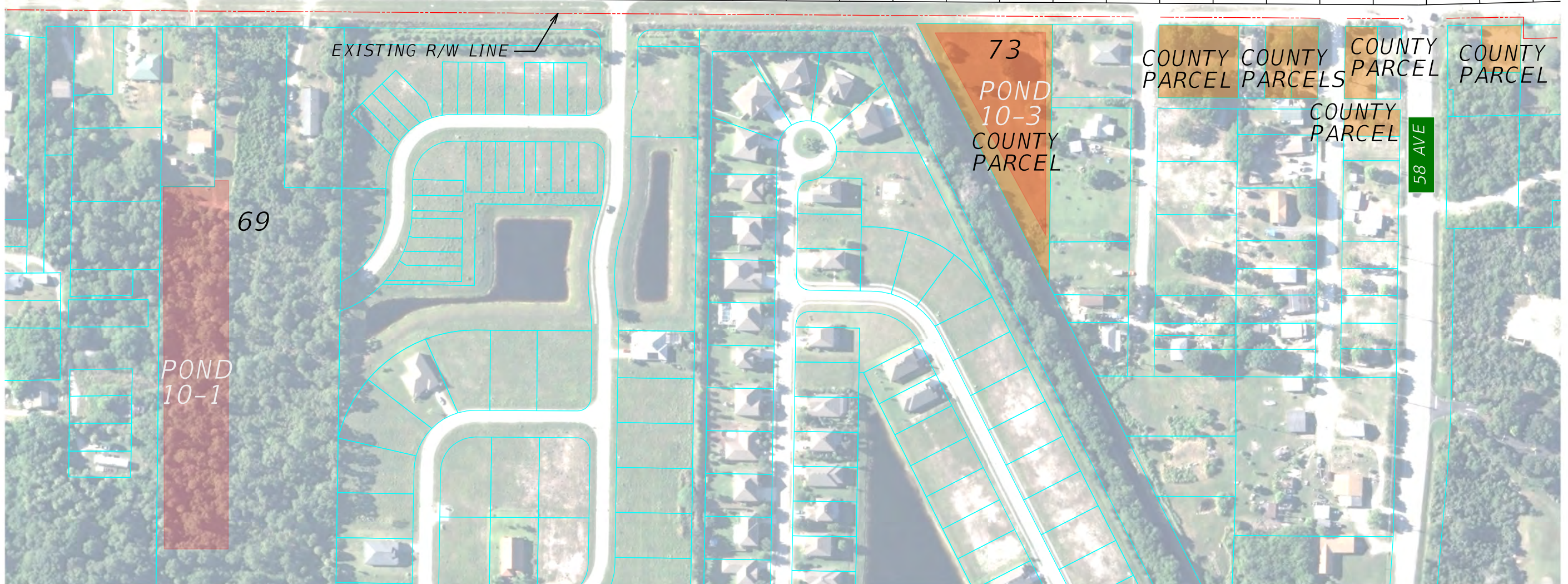
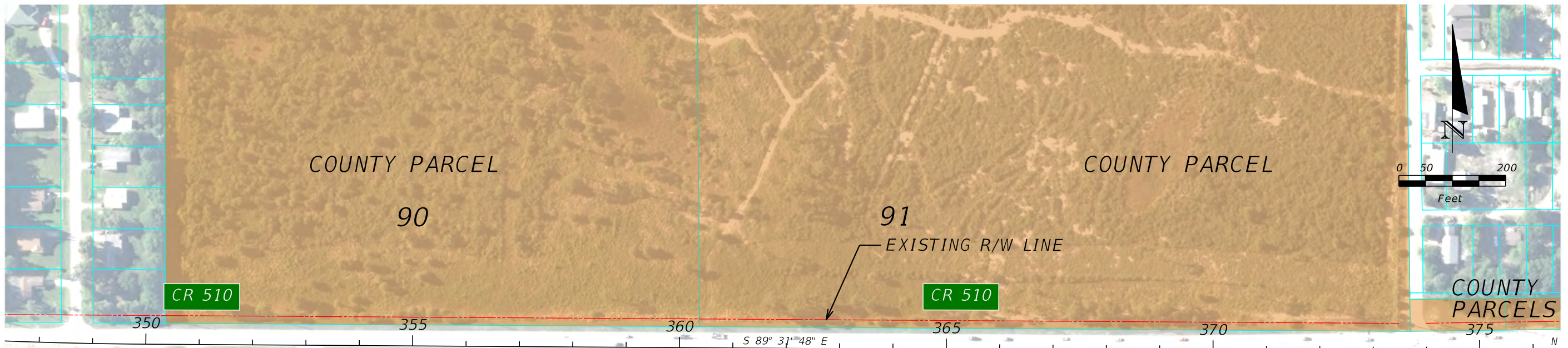

REVISIONS			
DATE	DESCRIPTION	DATE	DESCRIPTION

METRIC ENGINEERING, INC.
 13940 SW 136 STREET
 MIAMI, FLORIDA 33186
 TEL. (305) 235-5098
 FAX. (305) 251-5894
 CERTIFICATE OF AUTHORIZATION 2294

STATE OF FLORIDA DEPARTMENT OF TRANSPORTATION		
ROAD NO.	COUNTY	FINANCIAL PROJECT ID
CR 510	INDIAN RIVER	405606-2-22-02

**ALTERNATIVE 1 - DRAINAGE
 RIGHT OF WAY IMPACTS**

SHEET NO.
55

THE OFFICIAL RECORD OF THIS SHEET IS THE ELECTRONIC FILE DIGITALLY SIGNED AND SEALED UNDER RULE 61G15-23.004, F.A.C.