



Florida Department of Transportation

RON DESANTIS
GOVERNOR

1074 Hwy 90
Chipley, Florida 32428

KEVIN J. THIBAUT, P.E.
SECRETARY

September 15, 2020

ADDENDUM NO. 3

To: ALL PROPOSAL HOLDERS
FINANCIAL ITEM NUMBER: 43996415201, 43996415202, 43996415601
CONTRACT NUMBER: E3T52

DESCRIPTION: The improvements under this Contract consist of milling and resurfacing, drainage, signing and pavement markings, signalization, and utilities along SR292 Sorrento @ CR292A in Escambia County.

BIDS TO BE RECEIVED: Friday, September 25, 2020

If you are a PROPOSAL HOLDER, this is your authorization to make the following changes to the plans and specification packages you now have for the subject project:

- The following revisions have been made to the Specifications Package. Please see attachments for Revisions.
- Sheet No. 1 – Added Revision 1, added Sheet 2A to the Index
- Sheet No. 2A – Added Sheet 2A to the Plan Set
- Sheet No. 3-5 – Updated Summary of Pay Items and added new pay Items
- Sheet No. 51 – Revised lane closure restriction (note 4)
- Sheet No. UW-2 – Revised quantities and added new pay items
- Sheet No. UW4 – Revised sheet and added items of work
- Sheet No. UW5 – Revised sheet and added items of work
- Pay Item 1080-23-100, Sheet No. UW-2, New Quantity 2 each has been added
- Pay Item 1080-23-102, Sheet No. UW-2, New Quantity 2 each has been added
- Pay Item 1080-23-104, Sheet No. UW-2, New Quantity 1 each has been added
- Pay Item 1080-23-106, Sheet No. UW-2, Quantity had been revised, New Quantity – 4 each
- CADD File E3T52 – CADD – PLANS – UTIL – REV01 Has been added to the Contract Proposal Processing Document File for your use.

Please use this revision when preparing your bid.

Sealed bids will be received until 2:00 p.m. local time on September 25, 2020 in the District Three Procurement Services Conference Room, Room 230, Administration Building, 1074 Highway 90, Chipley, Florida.

AMENDMENT NOTIFICATION

If you are a PROPOSAL HOLDER, please go to the District Three Contracts Administration Addenda Website at <https://www.fdot.gov/contracts/d3/lettings/dist-letting-project-info.shtm> to download Amendment No. 3, file E3T52.003.

Also, all PROPOSAL HOLDERS please acknowledge receipt of the addendum under the Acknowledgement of Amendments tab on your electronic bid.

If you have any further questions please contact Roland Ybarra by phone at (850) 330-1364 or by email at roland.ybarra@dot.state.fl.us.

Sincerely,

Ranae

Dodson

Ranae Dodson

District Procurement Services Manager

RD:ry

c.c. Ed Hudec, Heath Riley, Jared Kirkland, file

Digitally signed by Ranae Dodson
DN: CN = Ranae Dodson, email =
ranae.dodson@dot.state.fl.us, c =
US, O = FDOT OUI = Procurement
Date: 2020.09.14 15:55:33 -0500'

CONTRACT PLANS COMPONENTS

ROADWAY PLANS
SIGNING AND PAVEMENT MARKING PLANS
SIGNALIZATION PLANS

STATE OF FLORIDA
DEPARTMENT OF TRANSPORTATION

CONTRACT PLANS

FINANCIAL PROJECT ID 439964-1-52-01
FINANCIAL PROJECT ID 439964-1-52-02

ESCAMBIA COUNTY (48050000)

STATE ROAD NO. 292

SR 292 SORRENTO @ CR 292A INNERARITY POINT INTERSECTION

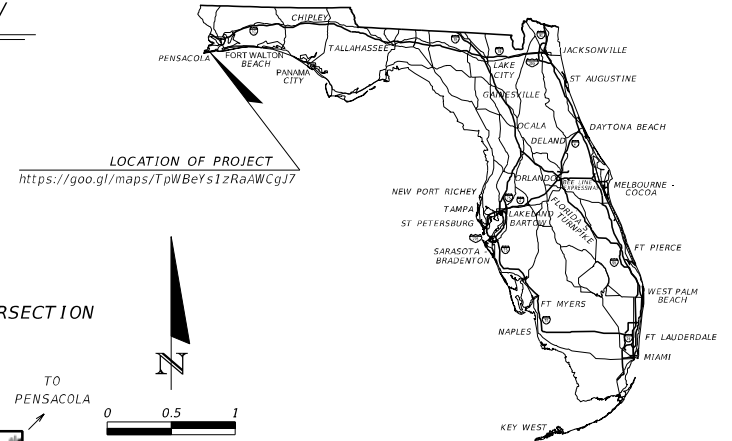

INDEX OF ROADWAY PLANS

SHEET NO.	SHEET DESCRIPTION
1	KEY SHEET
2-2A	SIGNATURE SHEET
3-5	SUMMARY OF PAY ITEMS
6-9	TYPICAL SECTIONS
10	SUMMARY OF DRAINAGE STRUCTURES
11	OPTIONAL MATERIALS TABULATION
12-13	PROJECT LAYOUT
14-16	PROJECT CONTROL
17	GENERAL NOTES
18-21	ROADWAY PLANS
22-26	ROADWAY PROFILES
27-33	DRAINAGE STRUCTURES
34	DRAINAGE STRUCTURE DETAILS
35	ROADWAY SOIL SURVEY
36	ROADWAY SOIL PROFILES
37-48	CROSS SECTIONS
49-50	STORMWATER POLLUTION PREVENTION PLAN
51-63	TEMPORARY TRAFFIC CONTROL PLAN
64-67	UTILITY ADJUSTMENTS
68-70	SUMMARY OF VERIFIED UTILITIES
SO-1 TO SO-12	SUMMARY OF QUANTITIES

END PROJECT
END CONSTRUCTION
STA. 16+39.06
BL SURVEY SR 292
MP 7.045

BEGIN CONSTRUCTION
STA. 116+42.13
BL SURVEY CR 292A
MP 2.752

BEGIN PROJECT
BEGIN CONSTRUCTION
STA. 9+85.82
BL SURVEY SR 292
MP 6.922

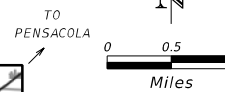
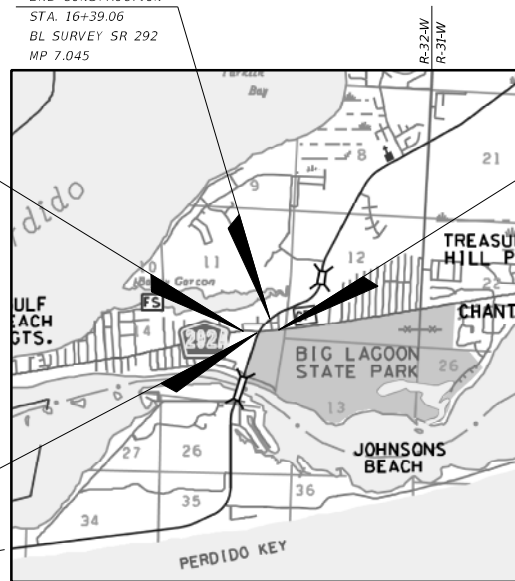

GOVERNING STANDARD PLANS:

Florida Department of Transportation, FY2020-21 Standard Plans for Road and Bridge Construction and applicable Interim Revisions (IRs).

Standard Plans for Road Construction and associated IRs are available at the following website: <http://www.fdot.gov/design/standardplans>

GOVERNING STANDARD SPECIFICATIONS:

Florida Department of Transportation, July 2020, Standard Specifications for Road and Bridge Construction at the following website: <http://www.fdot.gov/programmanagement/Implemented/SpecBooks>

REVISIONS:

- △ FINANCIAL PROJECT ID 439964-1-52-01
Roadway Sheets 1, 2A, 3, 4, 5, 51 (Revised 09-11-20)
- △ FINANCIAL PROJECT ID 439964-1-56-01
Utility Sheets UW-2, UW-4, UW-5 (Revised 09-11-20)

KEY SHEET REVISIONS	
DATE	DESCRIPTION
09/11/20	△ ADDED SHEET NUMBER 2A TO INDEX

**ROADWAY PLANS
ENGINEER OF RECORD:**

JUAN FONG, JR., P.E.
P.E. NO.: 51932
PEGASUS ENGINEERING, LLC
301 WEST STATE ROAD 434
SUITE 309
WINTER SPRINGS, FL 32708
(407) 992-9160
CONSULTANT CONTRACT NO.: C9G63
VENDOR NO.: F260806410-001

**FDOT PROJECT MANAGER:
RAY HODGES, P.E.
(850-527-9351)**

CONSTRUCTION CONTRACT NO.	FISCAL YEAR	SHEET NO.
E3T52	21	1

THE OFFICIAL RECORD OF THIS SHEET IS THE ELECTRONIC FILE DIGITALLY SIGNED AND SEALED UNDER RULE 61G15-23.004, F.A.C.

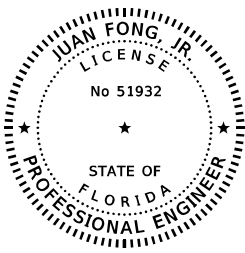

THIS ITEM HAS BEEN DIGITALLY
SIGNED AND SEALED BY:

Juan Fong 2020.09.14
11:34:56 -04'00'

ON THE DATE ADJACENT TO THE SEAL

PRINTED COPIES OF THIS DOCUMENT ARE
NOT CONSIDERED SIGNED AND SEALED
AND THE SIGNATURE MUST BE VERIFIED
ON ANY ELECTRONIC COPIES.

PEGASUS ENGINEERING, LLC
301 WEST STATE ROAD 434, SUITE 309
WINTER SPRINGS, FL 32708
(407) 992-9160
JUAN FONG, JR., P.E. NO. 51932

THE ABOVE NAMED PROFESSIONAL ENGINEER SHALL BE RESPONSIBLE FOR THE
FOLLOWING SHEETS IN ACCORDANCE WITH RULE 61G15-23.004 F.A.C.

<u>SHEET NO.</u>	<u>SHEET DESCRIPTION</u>
1	KEY SHEET
2A	SIGNATURE SHEET
3-5	SUMMARY OF PAY ITEMS
51	TEMPORARY TRAFFIC CONTROL PLAN

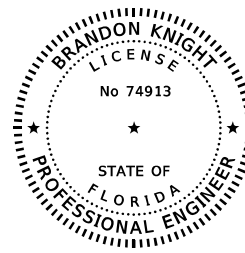

THIS ITEM HAS BEEN DIGITALLY
SIGNED AND SEALED BY:

Brandon A Knight 2020.09.14
13:41:27 -05'00'

ON THE DATE ADJACENT TO THE SEAL

PRINTED COPIES OF THIS DOCUMENT ARE
NOT CONSIDERED SIGNED AND SEALED
AND THE SIGNATURE MUST BE VERIFIED
ON ANY ELECTRONIC COPIES.

EMERALD COAST UTILITY AUTHORITY
P.O. BOX 15311
PENSACOLA, FL 32514
(850) 969-6650
BRANDON KNIGHT, P.E. NO.: 74913

THE ABOVE NAMED PROFESSIONAL ENGINEER SHALL BE RESPONSIBLE FOR THE
FOLLOWING SHEETS IN ACCORDANCE WITH RULE 61G15-23.004 F.A.C.

<u>SHEET NO.</u>	<u>SHEET DESCRIPTION</u>
2A	SIGNATURE SHEET
UW-2	TABULATION OF QUANTITIES
UW-4 TO UW-5	UTILITY PLANS

REVISIONS				JUAN FONG, JR., P.E. P.E. NO. 51932 PEGASUS ENGINEERING, LLC 301 WEST STATE ROAD 434, SUITE 309 WINTER SPRINGS, FLORIDA 32708 TEL. (407) 992-9160	STATE OF FLORIDA DEPARTMENT OF TRANSPORTATION			SIGNATURE SHEET	SHEET NO. 2A
DATE	DESCRIPTION	DATE	DESCRIPTION		ROAD NO.	COUNTY	FINANCIAL PROJECT ID		
09/11/20	△ ADDED SHEET				SR 292	ESCAMBIA	439964-1-52-01		

FLORIDA DEPARTMENT OF TRANSPORTATION PROPOSAL SUMMARY OF PAY ITEMS FOR PROPOSAL: E3T52									
LEAD PROJECT : 439964-1-52-01		DISTRICT : 03		COUNTY/SECTION : 48050000					
PROJECT(S) : 43996415201, 43996415601, 43996415202		COUNTY : ESCAMBIA		0001 SUMMARY OF ROADWAY					
SPC	ALT	ITEM NUMBER	ITEM DESCRIPTION	UNIT	43996415201	43996415601	43996415202	QUANTITY	TOTAL
		0101- 1-	MOBILIZATION 43996415201	LS	1.000			1.000	
		0102- 1-	MAINTENANCE OF TRAFFIC 43996415201	(LS)	1.000			1.000	
		0102- 2-200	SPECIAL DETOUR- TEMPORARY PAVEMENT 43996415201	(LS)	1.000			1.000	
		0102- 2-300	SPECIAL DETOUR- TEMPORARY EARTHWORK/BASE 43996415201	(LS)	1.000			1.000	
		0102- 3-	COMMERCIAL MATERIAL FOR TEMPORARY DRIVEWAY MAINTENANCE	CY	83.700			83.700	
		0102- 4-	PEDESTRIAN SPECIAL DETOUR 43996415201	(LS)	1.000			1.000	
		0102- 60-	WORK ZONE SIGN	ED	21875.000			21875.000	
		0102- 61-	BUSINESS SIGN	EA	9.000			9.000	
		0102- 71- 13	TEMPORARY BARRIER, F&I, LOW PROFILE, CONCRETE	LF	708.000			708.000	
		0102- 71- 23	TEMPORARY BARRIER, RELOCATE, LOW PROFILE CONCRETE	LF	824.000			824.000	
		0102- 74- 1	CHANNELIZING DEVICE- TYPES T, II, D1, VP, DRUM, OR LCD	ED	43750.000			43750.000	
		0102- 74- 8	CHANNELIZING DEVICE- PEDESTRIAN LCD (LONGITUDINAL CHANNELIZING DEVICE)	FD	11490.000			11490.000	
		0102- 76-	ARROW BOARD / ADVANCE WARNING ARROW PANEL	ED	660.000			660.000	
		0102- 78-	TEMPORARY RAISED/RETROREFLECTIVE PAVEMENT MARKER	EA	107.000			107.000	
		0102- 99-	PORTABLE CHANGEABLE MESSAGE SIGN, TEMPORARY	ED	1376.000			1376.000	
		0102-104-	TEMPORARY SIGNALIZATION AND MAINTENANCE, INTERSECTION	ED	330.000			330.000	
		0102-107-	TEMPORARY TRAFFIC DETECTION AND MAINTENANCE, INTERSECTION	ED	330.000			330.000	
		0104- 1-	ARTIFICIAL COVERINGS /ROLLED EROSION CONTROL PRODUCTS	SY	26.000			26.000	
		0104- 10- 3	SEDIMENT BARRIER	LF	2179.000			2179.000	
		0104- 18-	INLET PROTECTION SYSTEM	EA	7.000			7.000	
		0107- 1-	LITTER REMOVAL	AC	9.790 N			9.790	
		0107- 2-	MOWING	AC	9.790 N			9.790	
		0110- 1- 1	CLEARING & GRUBBING 43996415201	(LS)	1.000			1.000	
		0110- 4- 10	REMOVAL OF EXISTING CONCRETE	SY	999.000			999.000	
		0120- 2- 2	BORROW EXCAVATION, TRUCK MEASURE	CY	471.400			471.400	
		0120- 71-	REGULAR EXCAVATION (3-R PROJECTS ONLY) 43996415201	LS	1.000			1.000	
		0285-707-	OPTIONAL BASE, BASE GROUP 07	SY	231.000			231.000	
		0285-711-	OPTIONAL BASE, BASE GROUP 11	SY	1661.000			1661.000	
		0286- 2-	TURNOUT CONSTRUCTION- ASPHALT/DRIVEWAY BASE- ASPHALT MATERIAL	TN	37.500			37.500	
		0327- 70- 12	MILLING EXIST ASPH PAVT, 1 1/4" AVG DEPTH	SY	6419.000			6419.000	
		0327- 70- 13	MILLING EXIST ASPH PAVT, 1 3/4" AVG DEPTH	SY	445.000			445.000	
		0334- 1- 52	SUPERPAVE ASPHALTIC CONCRETE, TRAFFIC B, PG76-22	TN	337.900			337.900	
		0337- 7- 80	ASPHALT CONCRETE FRICTION COURSE, TRAFFIC B, FC-9.5, PG 76-22	TN	602.100			602.100	
		0425- 1-201	INLETS, CURB, TYPE 9, <10'	EA	1.000			1.000	
		0425- 1-351	INLETS, CURB, TYPE P-5, <10'	EA	3.000			3.000	
		0425- 1-361	INLETS, CURB, TYPE P-6, <10'	EA	1.000			1.000	
		0425- 1-451	INLETS, CURB, TYPE J-5, <10'	EA	2.000			2.000	
		0425- 1-461	INLETS, CURB, TYPE J-6, <10'	EA	1.000			1.000	
		0425- 1-541	INLETS, DT BOT, TYPE D, <10'	EA	2.000			2.000	

FLORIDA DEPARTMENT OF TRANSPORTATION PROPOSAL SUMMARY OF PAY ITEMS FOR PROPOSAL: E3T52									
LEAD PROJECT : 439964-1-52-01		DISTRICT : 03		COUNTY/SECTION : 48050000					
PROJECT(S) : 43996415201, 43996415601, 43996415202		COUNTY : ESCAMBIA		0001 SUMMARY OF ROADWAY					
SPC	ALT	ITEM NUMBER	ITEM DESCRIPTION	UNIT	43996415201	43996415601	43996415202	QUANTITY	TOTAL
		0425- 2- 41	HANHOLES, P-7, <10'	EA	3.000			3.000	
		0425- 2- 91	HANHOLES, J-8, <10'	EA	1.000			1.000	
		0430-174-218	PIPE CULVERT, OPTIONAL MATERIAL, OTHER SHAPE - ELLIP/ARCH, 18" SD	LF	70.000			70.000	
		0430-175-115	PIPE CULVERT, OPTIONAL MATERIAL, ROUND, 15" S/CD	LF	40.000			40.000	
		0430-175-118	PIPE CULVERT, OPTIONAL MATERIAL, ROUND, 18" S/CD	LF	585.000			585.000	
		0430-175-218	PIPE CULVERT, OPTIONAL MATERIAL, OTHER-ELIP/ARCH, 18" S/CD	LF	244.000			244.000	
		0430-982-125	MITERED END SECTION, OPTIONAL ROUND, 18" CD	EA	1.000			1.000	
		0430-982-625	MITERED END SECTION, OPTIONAL - ELLIPTICAL / ARCH, 18" CD	EA	1.000			1.000	
		0430-984-625	MITERED END SECT, OPTIONAL - ELLIPTICAL / ARCH, 18" SD	EA	2.000			2.000	
		0436- 1- 1	TRENCH DRAIN, STANDARD	LF	231.000			231.000	
		0520- 1- 10	CONCRETE CURB & GUTTER, TYPE F	LF	1659.000			1659.000	
		0520- 3-	VALLEY GUTTER- CONCRETE	LF	99.000			99.000	
P		0520- 70-	CONCRETE TRAFFIC SEPARATOR, SPECIAL- VARIABLE WIDTH	SY	18.000			18.000	
		0522- 1-	CONCRETE SIDEWALK AND DRIVEWAYS, 4" THICK	SY	706.000			706.000	
		0522- 2-	CONCRETE SIDEWALK AND DRIVEWAYS, 6" THICK	SY	486.000			486.000	
		0527- 2-	DETECTABLE WARNINGS	SF	230.000			230.000	
		0530- 3- 4	RIPRAP, RUBBLE, F&I, DITCH LINING	TN	26.400			26.400	
		0570- 1- 2	PERFORMANCE TURF, SOD	SY	2671.000			2671.000	
		0654- 2- 22	RECTANGULAR RAPID FLASHING BEACON, FURNISH & INSTALL- SOLAR POWERED, COMPLETE SIGN ASSEMBLY- BACK TO BACK	AS	4.000			4.000	
		0710- 11-101	PAINTED PAVEMENT MARKINGS, STANDARD, WHITE, SOLID, 6"	GM	1.095			1.095	
		0710- 11-123	PAINTED PAVEMENT MARKINGS, STANDARD, WHITE, SOLID FOR CROSSWALK AND ROUNDABOUT, 12"	LF	80.000			80.000	
		0710- 11-125	PAINTED PAVEMENT MARKINGS, STANDARD, WHITE, SOLID FOR STOP LINE OR CROSSWALK, 24"	LF	338.000			338.000	
		0710- 11-141	PAINTED PAVEMENT MARKINGS, STANDARD, WHITE, 2-4 DOTTED GUIDELINE/ 6-10 DOTTED EXTENSION, 6"	GM	0.180			0.180	
		0710- 11-170	PAINTED PAVEMENT MARKINGS, STANDARD, WHITE, ARROWS	EA	3.000			3.000	
		0710- 11-201	PAINTED PAVEMENT MARKINGS, STANDARD, YELLOW, SOLID, 6"	GM	0.700			0.700	
		0710- 11-224	PAINTED PAVEMENT MARKINGS, STANDARD, YELLOW, SOLID FOR DIAGONAL OR CHEVRON, 18"	LF	50.000			50.000	
		0899- 25-	INITIAL CONTINGENCY AMOUNT, DO NOT BID 43996415201	LS	1.000 N			1.000	
T		1050- 61-124	UTILITY PIPE- STEEL, FURNISH & INSTALL, CASING, 24"	LF	12.000			12.000	

REVISIONS

DATE	DESCRIPTION	DATE	DESCRIPTION
09/11/20	△ REVISED PROPOSAL SUMMARY OF PAY ITEMS		

JUAN FONG, JR., P.E.
P.E. NO. 51932
PEGASUS ENGINEERING, LLC
301 WEST STATE ROAD 434, SUITE 309
WINTER SPRINGS, FLORIDA 32708
TEL. (407) 992-9160

STATE OF FLORIDA
DEPARTMENT OF TRANSPORTATION
ROAD NO. COUNTY FINANCIAL PROJECT ID
SR 292 ESCAMBIA 439964-1-52-01

SUMMARY OF PAY ITEMS

SHEET NO.
3

THE OFFICIAL RECORD OF THIS SHEET IS THE ELECTRONIC FILE DIGITALLY SIGNED AND SEALED UNDER RULE 61G15-23.004, F.A.C.

FLORIDA DEPARTMENT OF TRANSPORTATION PROPOSAL SUMMARY OF PAY ITEMS FOR PROPOSAL: E3T52								
LEAD PROJECT : 439964-1-52-01		DISTRICT : 03		COUNTY/SECTION : 48050000				
PROJECT(S) : 43996415201, 43996415601, 43996415202		COUNTY : ESCAMBIA						
0002 SUMMARY OF SIGNING								
SPC	ALT	ITEM NUMBER	ITEM DESCRIPTION	UNIT	43996415201	43996415601	43996415202	QUANTITY TOTAL
		0700- 1- 11	SINGLE POST SIGN, F&I GROUND MOUNT, UP TO 12 SF	AS	8.000			8.000
		0700- 1- 12	SINGLE POST SIGN, F&I GROUND MOUNT, 12-20 SF	AS	2.000			2.000
		0700- 1- 13	SINGLE POST SIGN, F&I GROUND MOUNT, 21-30 SF	AS	2.000			2.000
		0700- 1- 50	SINGLE POST SIGN, RELOCATE	AS	4.000			4.000
		0700- 1- 60	SINGLE POST SIGN, REMOVE	AS	10.000			10.000
		0700- 2- 60	MULTI- POST SIGN, REMOVE	AS	2.000			2.000
		0705- 10- 2	OBJECT MARKER, TYPE 2	EA	3.000			3.000
		0710- 00-	PAINTED PAVEMENT MARKINGS, FINAL SURFACE 43996415201	LS	1.000			1.000
		0711- 11-102	THERMOPLASTIC, STANDARD, WHITE, SOLID, 8" FOR INTERCHANGE AND URBAN ISLAND	GM	0.068			0.068
		0711- 11-123	THERMOPLASTIC, STANDARD, WHITE, SOLID, 12" FOR CROSSWALK AND ROUNDABOUT	LF	907.000			907.000
		0711- 11-124	THERMOPLASTIC, STANDARD, WHITE, SOLID, 18" FOR DIAGONALS AND CHEVRONS	LF	121.000			121.000
		0711- 11-125	THERMOPLASTIC, STANDARD, WHITE, SOLID, 24" FOR STOP LINE AND CROSSWALK	LF	181.000			181.000
		0711- 11-141	THERMOPLASTIC, STANDARD, WHITE, 2-4 DOTTED GUIDELINE/ 6-10 GAP EXTENSION, 6"	GM	0.233			0.233
		0711- 11-170	THERMOPLASTIC, STANDARD, WHITE, ARROW	EA	13.000			13.000
		0711- 11-180	THERMOPLASTIC, STANDARD, WHITE, YIELD LINE	LF	12.000			12.000
		0711- 11-224	THERMOPLASTIC, STANDARD, YELLOW, SOLID, 18" FOR DIAGONAL OR CHEVRON	LF	40.000			40.000
		0711- 11-241	THERMOPLASTIC, STANDARD, YELLOW, 2-4 DOTTED GUIDE LINE 6-10 DOTTED EXTENSION LINE, 6"	GM	0.065			0.065
		0711- 14-125	THERMOPLASTIC, PREFORMED, WHITE, SOLID, 24" FOR CROSSWALK	LF	545.000			545.000
		0711- 14-160	THERMOPLASTIC, PREFORMED, WHITE, MESSAGE	EA	7.000			7.000
		0711- 14-170	THERMOPLASTIC, PREFORMED, WHITE, ARROW	EA	7.000			7.000
		0711- 16-101	THERMOPLASTIC, STANDARD-OTHER SURFACES, WHITE, SOLID, 6"	GM	0.784			0.784
		0711- 16-201	THERMOPLASTIC, STANDARD-OTHER SURFACES, YELLOW, SOLID, 6"	GM	0.564			0.564

FLORIDA DEPARTMENT OF TRANSPORTATION PROPOSAL SUMMARY OF PAY ITEMS FOR PROPOSAL: E3T52								
LEAD PROJECT : 439964-1-52-01		DISTRICT : 03		COUNTY/SECTION : 48050000				
PROJECT(S) : 43996415201, 43996415601, 43996415202		COUNTY : ESCAMBIA						
0003 SUMMARY OF SIGNALIZATION								
SPC	ALT	ITEM NUMBER	ITEM DESCRIPTION	UNIT	43996415201	43996415601	43996415202	QUANTITY TOTAL
		0630- 2- 11	CONDUIT, FURNISH & INSTALL, OPEN TRENCH	LF	975.000			975.000
		0630- 2- 12	CONDUIT, FURNISH & INSTALL, DIRECTIONAL BORE	LF	565.000			565.000
		0632- 7- 1	SIGNAL CABLE: NEW OR RECONSTRUCTED INTERSECTION, FURNISH & INSTALL	PI	1.000			1.000
P		0632- 7- 6	SIGNAL CABLE, REMOVE- INTERSECTION	PI	1.000			1.000
		0635- 2- 11	PULL & SPLICE BOX, F&I, 13" X 24" COVER SIZE	EA	30.000			30.000
		0639- 2- 1	ELECTRICAL SERVICE WIRE, FURNISH & INSTALL	LF	30.000			30.000
		0646- 1- 11	ALUMINUM SIGNALS POLE, PEDESTAL	EA	8.000			8.000
		0646- 1- 60	ALUMINUM SIGNALS POLE, REMOVE	EA	4.000			4.000
		0649- 21- 3	STEEL WAST ARM ASSEMBLY, FURNISH AND INSTALL, SINGLE ARM 40"	EA	1.000			1.000
		0649- 21- 10	STEEL WAST ARM ASSEMBLY, FURNISH AND INSTALL, SINGLE ARM 60"	EA	2.000			2.000
		0649- 21- 21	STEEL WAST ARM ASSEMBLY, FURNISH AND INSTALL, SINGLE ARM 78"	EA	1.000			1.000
		0649- 26- 3	STEEL WAST ARM ASSEMBLY, REMOVE, SHALLOW FOUNDATION- BOLT ON ATTACHMENT	EA	3.000			3.000
		0649- 26- 5	STEEL WAST ARM ASSEMBLY, REMOVE, DEEP FOUNDATION- BOLT ON ATTACHMENT	EA	1.000			1.000
		0650- 1- 14	VEHICULAR TRAFFIC SIGNAL, FURNISH & INSTALL ALUMINUM, 3 SECTION, 1 WAY	AS	8.000			8.000
		0650- 1- 16	VEHICULAR TRAFFIC SIGNAL, FURNISH & INSTALL ALUMINUM, 4 SECTION, 1 WAY	AS	4.000			4.000
		0653- 1- 11	PEDESTRIAN SIGNAL, FURNISH & INSTALL LED COUNTDOWN, 1 WAY	EA	8.000			8.000
		0660- 1-109	LOOP DETECTOR INDUCTIVE, F&I, TYPE 9	EA	10.000			10.000
		0660- 1-110	LOOP DETECTOR INDUCTIVE, F&I, TYPE 10	EA	2.000			2.000
		0660- 2-101	LOOP ASSEMBLY- F&I, TYPE A	AS	2.000			2.000
		0660- 2-102	LOOP ASSEMBLY- F&I, TYPE B	AS	4.000			4.000
		0660- 2-106	LOOP ASSEMBLY, F&I, TYPE F	AS	6.000			6.000
		0660- 3- 11	VEHICLE DETECTION SYSTEM- MICROWAVE, FURNISH & INSTALL CABINET EQUIPMENT	EA	1.000			1.000
		0660- 3- 12	VEHICLE DETECTION SYSTEM- MICROWAVE, FURNISH & INSTALL, ABOVE GROUND EQUIPMENT	EA	4.000			4.000
		0660- 6-121	VEHICLE DETECTION SYSTEM- AVI, BLUETOOTH, FURNISH & INSTALL, CABINET EQUIPMENT	EA	1.000			1.000
		0660- 6-122	VEHICLE DETECTION SYSTEM- AVI, BLUETOOTH, FURNISH & INSTALL, ABOVE GROUND EQUIPMENT	EA	1.000			1.000
		0665- 1- 11	PEDESTRIAN DETECTOR, FURNISH & INSTALL, STANDARD	EA	8.000			8.000
		0670- 5-110	TRAFFIC CONTROLLER ASSEMBLY, F&I, NEMA	AS	1.000			1.000
		0670- 5-600	TRAFFIC CONTROLLER ASSEMBLY, REMOVE CONTROLLER WITH CABINET	AS	1.000			1.000
		0682- 1-113	ITS CCTV CAMERA, F&I, DOME PTZ ENCLOSURE - PRESSURIZED, 1P, HIGH DEFINITION	EA	1.000			1.000
		0684- 1- 1	MANAGED FIELD ETHERNET SWITCH, FURNISH & INSTALL	EA	1.000			1.000
T		0684- 6- 12	WIRELESS COMMUNICATION DEVICE, FURNISH & INSTALL ETHERNET SUBSCRIBER UNIT	EA	1.000			1.000
		0685- 1- 14	UNINTERRUPTIBLE POWER SUPPLY, FURNISH AND INSTALL, ONLINE /DOUBLE CONVERSION WITH CABINET	EA	1.000			1.000
		0700- 5- 22	INTERNALLY ILLUMINATED SIGN, FURNISH & INSTALL, OVERHEAD MOUNT, 12-18 SF	EA	4.000			4.000

REVISIONS

DATE	DESCRIPTION	DATE	DESCRIPTION
09/11/20	△ REVISED PROPOSAL SUMMARY OF PAY ITEMS		

JUAN FONG, JR., P.E.
P.E. NO. 51932
PEGASUS ENGINEERING, LLC
301 WEST STATE ROAD 434, SUITE 309
WINTER SPRINGS, FLORIDA 32708
TEL. (407) 992-9160

STATE OF FLORIDA
DEPARTMENT OF TRANSPORTATION

ROAD NO.	COUNTY	FINANCIAL PROJECT ID
SR 292	ESCAMBIA	439964-1-52-01

SUMMARY OF PAY ITEMS

SHEET NO.

4

FLORIDA DEPARTMENT OF TRANSPORTATION PROPOSAL SUMMARY OF PAY ITEMS FOR PROPOSAL: E3T52			
LEAD PROJECT : 439964-1-52-01	DISTRICT : 03	COUNTY/SECTION : 48050000	
PROJECT(S) : 43996415201, 43996415601, 43996415202	COUNTY : ESCAMBIA		

0004 SUMMARY OF UTILITIES

SPC	ALT	ITEM NUMBER	ITEM DESCRIPTION	UNIT	43996415201	43996415601	43996415202	QUANTITY TOTAL
		0425- 6-	VALVE BOXES, ADJUST	EA			4.000	4.000
		0999- 25-	INITIAL CONTINGENCY AMOUNT, DO NOT BID 43996415202	LS			1.000 N	1.000
		0999- 25-	INITIAL CONTINGENCY AMOUNT, DO NOT BID 43996415601	LS		1.000 N		1.000
T		1050- 16-004	UTILITY PIPE, REMOVE & DISPOSE, 8-19.9"	LF			970.000	970.000
T		1050- 18-003	UTILITY PIPE, PLUG & PLACE OUT OF SERVICE, 5- 7.9"	LF			105.000	105.000
T		1050- 18-004	UTILITY PIPE, PLUG & PLACE OUT OF SERVICE, 8-19.9"	LF			1910.000	1910.000
T		1050- 31-206	UTILITY PIPE- POLY VINYL CHLORIDE, FURNISH & INSTALL, WATER /SEWER, 6"	LF			100.000	100.000
T		1050- 31-208	UTILITY PIPE- POLY VINYL CHLORIDE, FURNISH & INSTALL, WATER /SEWER, 8"	LF			20.000	20.000
T		1050- 31-210	UTILITY PIPE- POLY VINYL CHLORIDE, FURNISH & INSTALL, WATER /SEWER, 10"	LF			20.000	20.000
T		1050- 31-212	UTILITY PIPE- POLY VINYL CHLORIDE, FURNISH & INSTALL, WATER /SEWER, 12"	LF			90.000	90.000
T		1050- 31-216	UTILITY PIPE- POLY VINYL CHLORIDE, FURNISH & INSTALL, WATER /SEWER, 16"	LF			1090.000	1090.000
T		1050- 51-224	UTILITY PIPE- DUCTILE IRON/CAST IRON, FURNISH & INSTALL, WATER/SEWER, 24"	LF			255.000	255.000
T		1050- 61-124	UTILITY PIPE- STEEL, FURNISH & INSTALL, CASING, 24"	LF			106.000	106.000
T		1050- 61-136	UTILITY PIPE- STEEL, FURNISH & INSTALL, CASING, 36"	LF			95.000	95.000
T		1055- 51-108	UTILITY FITTINGS, DUCTILE IRON/CAST IRON, FURNISH & INSTALL ELBOW, 8"	EA			3.000	3.000
T		1055- 51-110	UTILITY FITTINGS, DUCTILE IRON/CAST IRON, FURNISH & INSTALL ELBOW, 10"	EA			1.000	1.000
T		1055- 51-112	UTILITY FITTINGS, DUCTILE IRON/CAST IRON, FURNISH & INSTALL ELBOW, 12"	EA			4.000	4.000
T		1055- 51-116	UTILITY FITTINGS, DUCTILE IRON/CAST IRON, FURNISH & INSTALL ELBOW, 16"	EA			13.000	13.000
T		1055- 51-124	UTILITY FITTINGS, DUCTILE IRON/CAST IRON, FURNISH & INSTALL ELBOW, 24"	EA			1.000	1.000
T		1055- 51-208	UTILITY FITTINGS, DUCTILE IRON/CAST IRON, FURNISH & INSTALL TEE, 8"	EA			1.000	1.000
T		1055- 51-212	UTILITY FITTINGS, DUCTILE IRON/CAST IRON, FURNISH & INSTALL TEE, 12"	EA			1.000	1.000
T		1055- 51-216	UTILITY FITTINGS, DUCTILE IRON/CAST IRON, FURNISH & INSTALL TEE, 16"	EA			4.000	4.000
T		1055- 51-224	UTILITY FITTINGS, DUCTILE IRON/CAST IRON, FURNISH & INSTALL TEE, 24"	EA			3.000	3.000
T		1055- 51-312	UTILITY FITTINGS, DUCTILE IRON/CAST IRON, FURNISH & INSTALL REDUCER, 12"	EA			1.000	1.000
T		1055- 51-316	UTILITY FITTINGS, DUCTILE IRON/CAST IRON, FURNISH & INSTALL REDUCER, 16"	EA			1.000	1.000
T		1055- 51-324	UTILITY FITTINGS, DUCTILE IRON/CAST IRON, FURNISH & INSTALL REDUCER, 24"	EA			2.000	2.000
T		1060- 15-	UTILITY STRUCTURE, BELOW GROUND, ADJUST/MODIFY	EA			1.000	1.000
T		1080- 21-500	UTILITY FIXTURE, VALVE/METER BOX, ADJUST	EA			4.000	4.000

FLORIDA DEPARTMENT OF TRANSPORTATION PROPOSAL SUMMARY OF PAY ITEMS FOR PROPOSAL: E3T52			
LEAD PROJECT : 439964-1-52-01	DISTRICT : 03	COUNTY/SECTION : 48050000	
PROJECT(S) : 43996415201, 43996415601, 43996415202	COUNTY : ESCAMBIA		

0004 SUMMARY OF UTILITIES

SPC	ALT	ITEM NUMBER	ITEM DESCRIPTION	UNIT	43996415201	43996415601	43996415202	QUANTITY TOTAL
△		1080- 23-100	UTILITY FIXTURE- TAPPING SADDLE/SLEEVE, FURNISH & INSTALL, 1"	EA			2.000	2.000
△		1080- 23-102	UTILITY FIXTURE- TAPPING SADDLE/SLEEVE, FURNISH & INSTALL, 2"	EA			2.000	2.000
△		1080- 23-104	UTILITY FIXTURE- TAPPING SADDLE/SLEEVE, FURNISH & INSTALL, 4"	EA			1.000	1.000
△		1080- 23-106	UTILITY FIXTURE- TAPPING SADDLE/SLEEVE, FURNISH & INSTALL, 6"	EA			4.000	4.000
		1080- 23-108	UTILITY FIXTURE- TAPPING SADDLE/SLEEVE, FURNISH & INSTALL, 8"	EA			2.000	2.000
		1080- 23-110	UTILITY FIXTURE- TAPPING SADDLE/SLEEVE, FURNISH & INSTALL, 10"	EA			2.000	2.000
		1080- 23-112	UTILITY FIXTURE- TAPPING SADDLE/SLEEVE, FURNISH & INSTALL, 12"	EA			2.000	2.000
		1080- 23-116	UTILITY FIXTURE- TAPPING SADDLE/SLEEVE, FURNISH & INSTALL, 16"	EA			1.000	1.000
		1080- 23-124	UTILITY FIXTURE- TAPPING SADDLE/SLEEVE, FURNISH & INSTALL, 24"	EA			1.000	1.000
		1080- 24-108	UTILITY FIXTURE, VALVE ASSEMBLY, FURNISH AND INSTALL, 8"	EA			1.000	1.000
		1080- 24-110	UTILITY FIXTURE, VALVE ASSEMBLY, FURNISH AND INSTALL, 10"	EA			1.000	1.000
		1080- 24-112	UTILITY FIXTURE, VALVE ASSEMBLY, FURNISH AND INSTALL, 12"	EA			2.000	2.000
		1080- 24-116	UTILITY FIXTURE, VALVE ASSEMBLY, FURNISH AND INSTALL, 16"	EA			8.000	8.000
		1080- 24-124	UTILITY FIXTURE, VALVE ASSEMBLY, FURNISH AND INSTALL, 24"	EA			6.000	6.000
		1644-112- 06	FIRE HYDRANT, F&I, STANDARD, 2 HOSE, 6"	EA			2.000	2.000
		1644-900-	FIRE HYDRANT, REMOVE	EA			2.000	2.000

REVISIONS

DATE	DESCRIPTION	DATE	DESCRIPTION
09/11/20	△ REVISED PROPOSAL SUMMARY OF PAY ITEMS		

JUAN FONG, JR., P.E.
P.E. NO. 51932
PEGASUS ENGINEERING, LLC
301 WEST STATE ROAD 434, SUITE 309
WINTER SPRINGS, FLORIDA 32708
TEL. (407) 992-9160

STATE OF FLORIDA DEPARTMENT OF TRANSPORTATION		
ROAD NO.	COUNTY	FINANCIAL PROJECT ID
SR 292	ESCAMBIA	439964-1-52-01

SUMMARY OF PAY ITEMS

SHEET NO.
5

TEMPORARY TRAFFIC CONTROL PLANS PROJECT NOTES

- EXISTING POSTED SPEED LIMIT ON SR 292 (45 MPH) AND CR 292A (35 MPH OR 45 MPH) TO BE MAINTAINED.
- ALL LANES MUST BE REOPENED TO NORMAL TRAFFIC WITHIN 12 HOURS OF AN EVACUATION NOTICE FOR A HURRICANE OR ANY OTHER EMERGENCY EVENT AND SHALL REMAIN OPEN UNTIL OTHERWISE DIRECTED BY THE ENGINEER
- SPECIAL EVENT DAYS FOR THIS PROJECT INCLUDE:

SPRING BREAK	MARCH 12 - 28, 2021 MARCH 11 - 27, 2022
MULLET TOSS AT FLORA-BAMA ON PERDIDO KEY	APRIL 26 - 28, 2021
BLUE ANGEL AIR SHOW AT NAVAL AIR STATION	NOVEMBER

4. LANE CLOSURES WILL NOT BE PERMITTED BETWEEN THE HOURS OF 5:30 A.M. TO 9:00 P.M. MONDAY THROUGH THURSDAY AND 5:30 A.M. FRIDAY THROUGH 9:00 P.M. SUNDAY.

5. PROVIDE NOTIFICATION TO LAW ENFORCEMENT AGENCIES, LOCAL FIRE DEPARTMENTS, AND EMERGENCY MEDICAL SERVICES FOR LANE CLOSURES IN EXCESS OF TWO (2) HOURS IN DURATION.

AGENCY	TELEPHONE NUMBER
ESCAMBIA COUNTY FIRE RESCUE STATION 8	(850) 492-0544
ESCAMBIA COUNTY FIRE RESCUE STATION 19	(850) 475-5530
ESCAMBIA COUNTY SHERIFF'S OFFICE	(850) 436-9620
PENSACOLA POLICE DEPARTMENT	(850) 435-1900
FLORIDA HIGHWAY PATROL	(850) 484-5000

6. DRIVEWAY CONSTRUCTION SHALL BE PERFORMED DURING NON-BUSINESS HOURS AND COORDINATED WITH EACH BUSINESS OWNER. CVS DRIVEWAY (APPROX. STA. 118+40 LT.) WILL REQUIRE FULL CLOSURE. ACCESS SHALL BE MAINTAINED USING EXISTING DRIVEWAYS ON MIRELLA STREET.

ADVANCE WARNING SIGNS (TYP.)

SEE TEMPORARY TRAFFIC CONTROL PLANS SHEETS AND STANDARD PLANS INDEXS NOS. 102-602, 102-603, AND 102-604 FOR ADDITIONAL DETAILS.

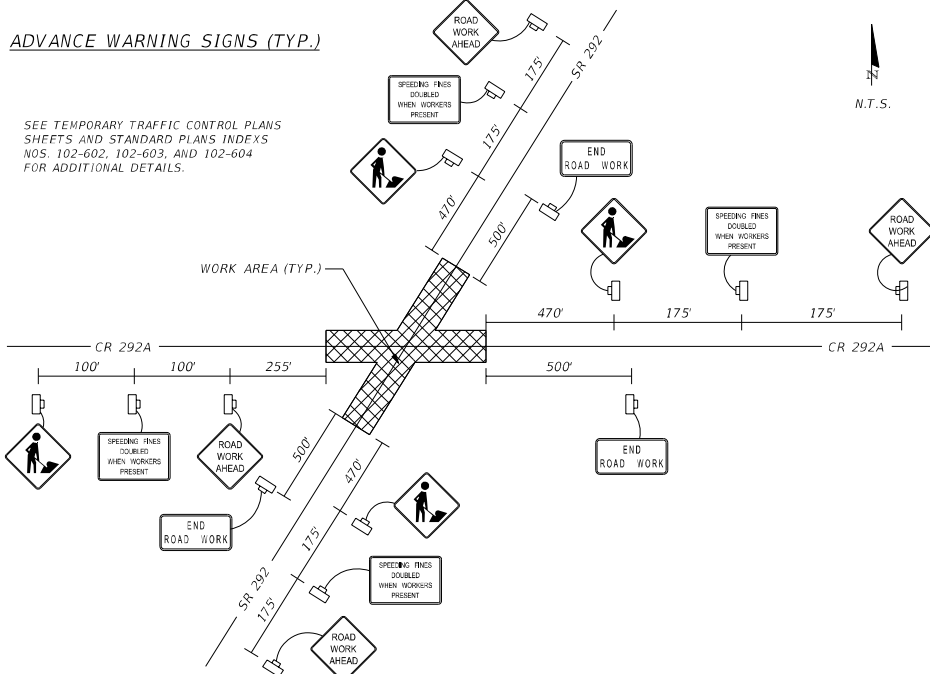

PORTABLE CHANGEABLE MESSAGE SIGNS (TYP.)

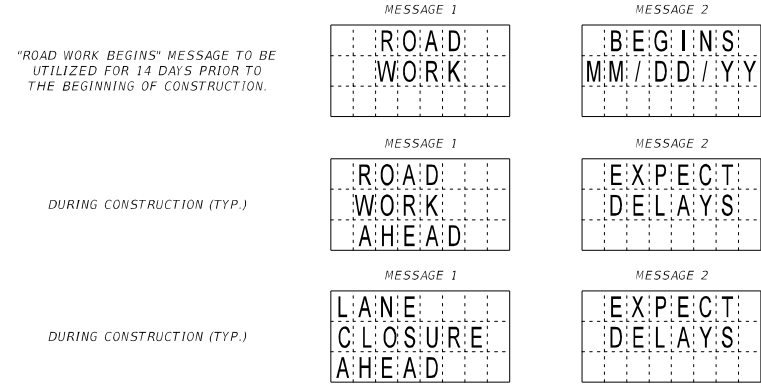

PCMS PLACEMENT (TYP.)

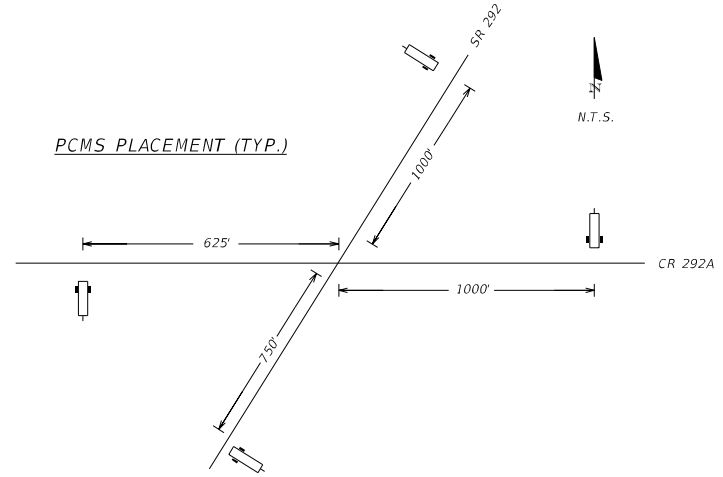

BUSINESS SIGNS

NAME	LOCATION	APPROX. STATION
BURGER KING	SR 292	8+90 (LT.)
BURGER KING	SR 292	9+90 (LT.)
MOJO'S/PACK & SHIP	SR 292	13+90 (RT.)
WARRINGTON BANK	SR 292	14+00 (RT.)
PUBLIX	CR 292A	114+20 (RT.)
PUBLIX	CR 292A	116+48 (RT.)
CVS	CR 292A	118+85 (LT.)
MOJO'S/PACK & SHIP	CR 292A	122+60 (LT.)
CHURCH	CR 292A	126+40 (LT.)

- FIELD VERIFY BUSINESS NAMES PRIOR TO FABRICATION
- FIELD ADJUST/RELOCATE BUSINESS SIGN LOCATIONS AS DIRECTED BY THE ENGINEER.

REVISIONS		DATE	DESCRIPTION
09/11/20	Δ	REVISED NOTE 4.	

JUAN FONG, JR., P.E.
P.E. NO. 51932
PEGASUS ENGINEERING, LLC
301 WEST STATE ROAD 434, SUITE 309
WINTER SPRINGS, FLORIDA 32708
TEL. (407) 992-9160

STATE OF FLORIDA DEPARTMENT OF TRANSPORTATION		
ROAD NO.	COUNTY	FINANCIAL PROJECT ID
SR 292	ESCAMBIA	439964-1-52-01

TEMPORARY TRAFFIC CONTROL PLAN

SHEET NO. 51

THE OFFICIAL RECORD OF THIS SHEET IS THE ELECTRONIC FILE DIGITALLY SIGNED AND SEALED UNDER RULE 61G15-23.004, F.A.C.

TABULATION OF QUANTITIES

PAY ITEM NO.	DESCRIPTION	UNIT	SHEET NUMBERS																		GRAND TOTAL		REF. SHEET
			UW-4		UW-5		UW-6		PLAN		PLAN		PLAN		PLAN		PLAN		PLAN	FINAL			
			PLAN	FINAL	PLAN	FINAL	PLAN	FINAL	PLAN	FINAL	PLAN	FINAL	PLAN	FINAL	PLAN	FINAL	PLAN	FINAL	PLAN	FINAL			
1050-16-004	UTILITY PIPE (REMOVE & DISPOSE) (8"-19.9") (TRANSITE WATER MAIN)	LF	200		640		130													970			
1050-18-003	UTILITY PIPE (PLUG AND PLACE OUT OF SERVICE) (5.0-7.9")	LF			105															105			
1050-18-004	UTILITY PIPE (PLUG AND PLACE OUT OF SERVICE) (8.0-19.9")	LF	630		1150		130													1910			
1050-31-206	UTILITY PIPE - POLYVINYL CHLORIDE (F&I) WATER/SEWER (6")	LF			100															100			
1050-31-208	UTILITY PIPE - POLYVINYL CHLORIDE (F&I) WATER/SEWER (8")	LF	20																	20			
1050-31-210	UTILITY PIPE - POLYVINYL CHLORIDE (F&I) WATER/SEWER (10")	LF			20															20			
1050-31-212	UTILITY PIPE - POLYVINYL CHLORIDE (F&I) WATER/SEWER (12")	LF			70		20													90			
1050-31-216	UTILITY PIPE - POLYVINYL CHLORIDE (F&I) WATER/SEWER (16")	LF	300		650		140													1090			
1050-51-224	UTILITY PIPE - DUCTILE IRON (F&I) WATER/SEWER (24")	LF			255															255			
1050-61-124	UTILITY PIPE - STEEL (F&I) (CASING) (24") (JACK & BORE)	LF			106															106			
1050-61-136	UTILITY PIPE - STEEL (F&I) (CASING) (36") (JACK & BORE)	LF			95															95			
1055-51-108	UTILITY FITTINGS, DI/CI (F&I) ELBOW (8")	EA	3																	3			
1055-51-110	UTILITY FITTINGS, DI/CI (F&I) ELBOW (10")	EA			1															1			
1055-51-112	UTILITY FITTINGS, DI/CI (F&I) ELBOW (12")	EA			3		1													4			
1055-51-116	UTILITY FITTINGS, DI/CI (F&I) ELBOW (16")	EA	2		11															13			
1055-51-124	UTILITY FITTINGS, DI/CI (F&I) ELBOW (24")	EA			1															1			
1055-51-208	UTILITY FITTINGS, DI/CI (F&I) TEE (8")	EA	1																	1			
1055-51-212	UTILITY FITTINGS, DI/CI (F&I) TEE (12")	EA					1													1			
1055-51-216	UTILITY FITTINGS, DI/CI (F&I) TEE (16")	EA	2		1		1													4			
1055-51-224	UTILITY FITTINGS, DI/CI (F&I) TEE (24")	EA			3															3			
1055-51-312	UTILITY FITTINGS, DI/CI (F&I) REDUCER (12")	EA			1															1			
1055-51-316	UTILITY FITTINGS, DI/CI (F&I) REDUCER (16")	EA			1															1			
1055-51-324	UTILITY FITTINGS, DI/CI (F&I) REDUCER (24")	EA			2															2			
1060-15	UTILITY STRUCTURE, BELOW GROUND, ADJUST/MODIFY	EA			1															1			
1080-21-500	UTILITY FIXTURE, VALVE/METER BOX, ADJUST	EA			4															4			
1080-23-106	UTILITY FIXTURE, TAPPING SADDLE/SLEEVE (F&I) (6") CONNECT	EA	1		3															4			
1080-23-108	UTILITY FIXTURE, TAPPING SADDLE/SLEEVE (F&I) (8") CONNECT	EA	1				1													2			
1080-23-110	UTILITY FIXTURE, TAPPING SADDLE/SLEEVE (F&I) (10") CONNECT	EA			2															2			
1080-23-112	UTILITY FIXTURE, TAPPING SADDLE/SLEEVE (F&I) (12") CONNECT	EA			1		1													2			
1080-23-116	UTILITY FIXTURE, TAPPING SADDLE/SLEEVE (F&I) (16") CONNECT	EA	1																	1			
1080-23-124	UTILITY FIXTURE, TAPPING SADDLE/SLEEVE (F&I) (24") CONNECT	EA			1															1			
1080-24-108	UTILITY FIXTURE, VALVE ASSEMBLY (F&I) (8")	EA	1																	1			
1080-24-110	UTILITY FIXTURE, VALVE ASSEMBLY (F&I) (10")	EA			1															1			
1080-24-112	UTILITY FIXTURE, VALVE ASSEMBLY (F&I) (12")	EA			1		1													2			
1080-24-116	UTILITY FIXTURE, VALVE ASSEMBLY (F&I) (16")	EA	4		3		1													8			
1080-24-124	UTILITY FIXTURE, VALVE ASSEMBLY (F&I) (24")	EA			6															6			
1644-112-06	FIRE HYDRANT (F&I) STANDARD, 2 HOSE (6")	EA			1		1													2			
1644-900	FIRE HYDRANT (REMOVE)	EA			1		1													2			
1080-23-100	UTILITY FIXTURE, TAPPING SADDLE/SLEEVE (F&I) (1") CONNECT	EA	1		1															2			
1080-23-102	UTILITY FIXTURE, TAPPING SADDLE/SLEEVE (F&I) (2") CONNECT	EA			2															2			
1080-23-104	UTILITY FIXTURE, TAPPING SADDLE/SLEEVE (F&I) (4") CONNECT	EA			1															1			

△
△
△

REVISIONS				BRANDON KNIGHT, P.E. P.E. NO.: 74913 EMERALD COAST UTILITY AUTHORITY P.O. BOX 15311 PENSACOLA, FL 32514 TEL. (850) 968-6650	STATE OF FLORIDA DEPARTMENT OF TRANSPORTATION			TABULATION OF QUANTITIES	SHEET NO. UW-2
DATE	DESCRIPTION	DATE	DESCRIPTION		ROAD NO.	COUNTY	FINANCIAL PROJECT ID		
09/11/20	△ REVISED QUANTITY 1080-23-106 ADDED PAY ITEMS 1080-23-100, 1080-23-102, 1080-23-104				SR 292	ESCAMBIA	439964-1-56-01		

THE OFFICIAL RECORD OF THIS SHEET IS THE ELECTRONIC FILE DIGITALLY SIGNED AND SEALED UNDER RULE 61G15-23.004, F.A.C.

WARNING: GAS MAIN IN AREAS OF CONSTRUCTION

EXISTING WATER MAIN VALVES	
STA.	OFFSET
115+43	17.45' LT.
116+10	18.42' LT.
118+12	35.79' LT.
118+10	28.05' LT.
118+39	15.50' RT.
119+46	13.50' RT.
119+80	17.94' LT.
119+82	14.98' LT.
121+39	26.86' LT.
123+28	19.05' LT.
123+75	22.47' LT.
9+54	30.75' LT.
10+60	34.25' RT.
14+83	73.82' LT.

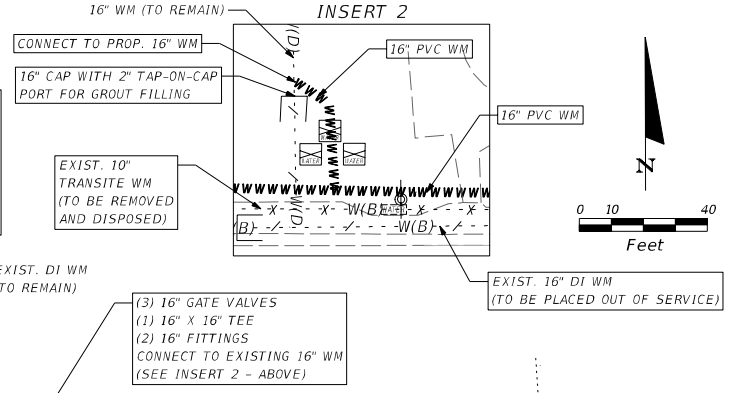
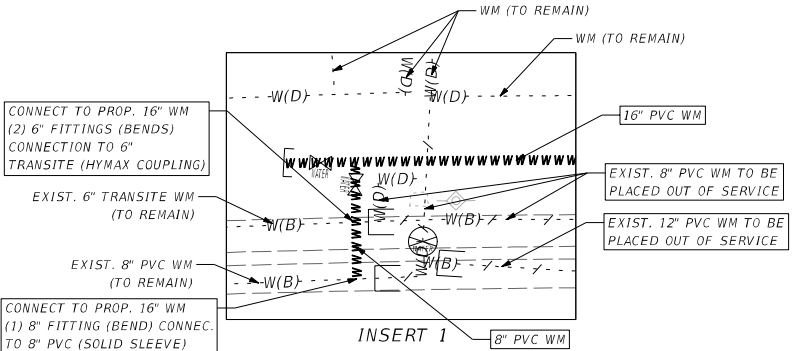
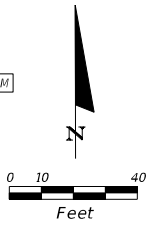
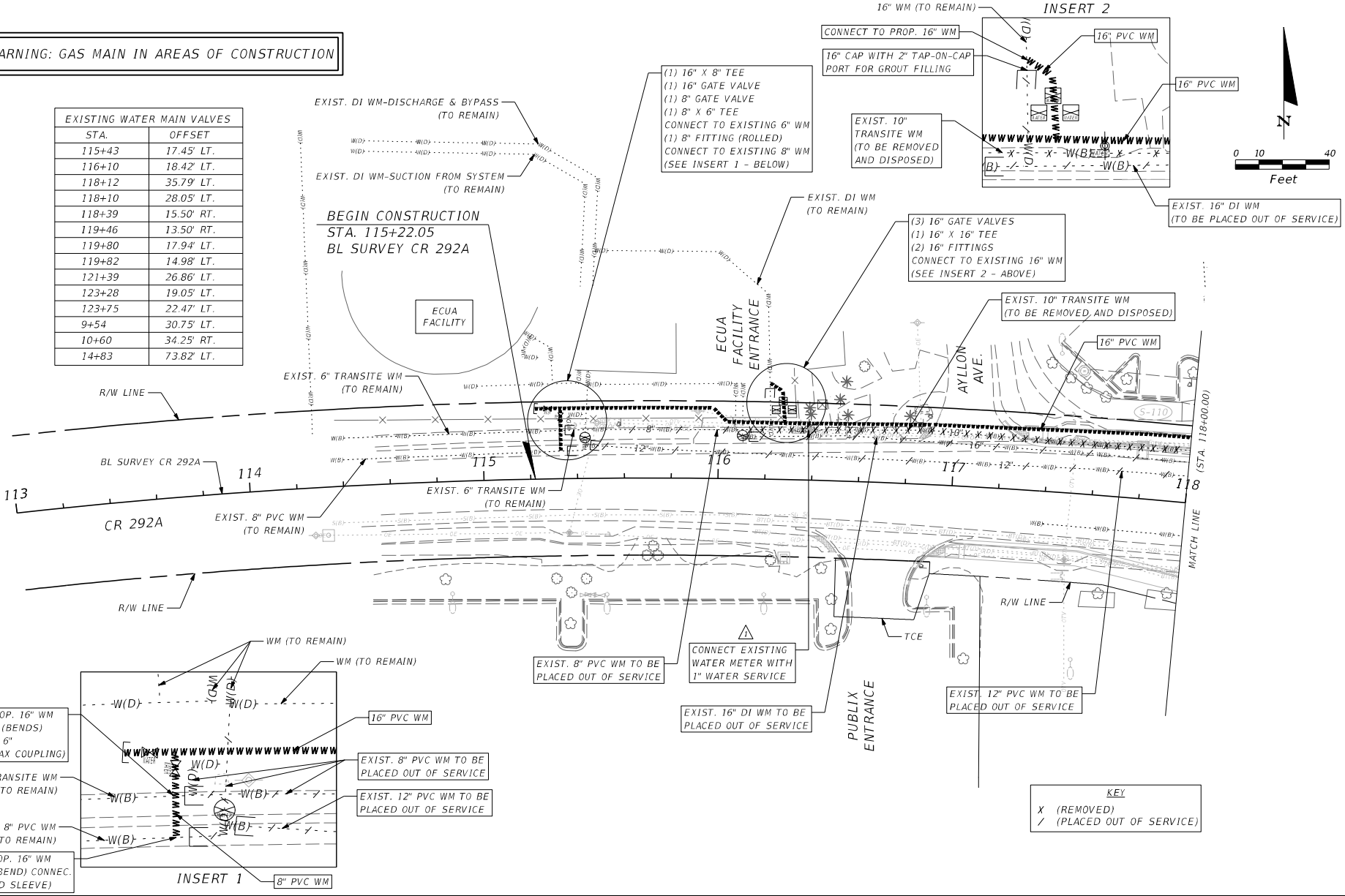

KEY
 X (REMOVED)
 / (PLACED OUT OF SERVICE)

REVISIONS		DATE	DESCRIPTION	BRANDON KNIGHT, P.E. P.E. NO.: 74913	STATE OF FLORIDA DEPARTMENT OF TRANSPORTATION			SHEET NO.
DATE	DESCRIPTION				ROAD NO.	COUNTY	FINANCIAL PROJECT ID	
09/11/20	△ ADDED UTILITY ITEMS			EMERALD COAST UTILITY AUTHORITY P.O. BOX 15311 PENSACOLA, FL 32514 TEL. (850) 969-6650	SR 292	ESCAMBIA	439964-1-56-01	UW-4

THE OFFICIAL RECORD OF THIS SHEET IS THE ELECTRONIC FILE DIGITALLY SIGNED AND SEALED UNDER RULE 61G15-23.004, F.A.C.

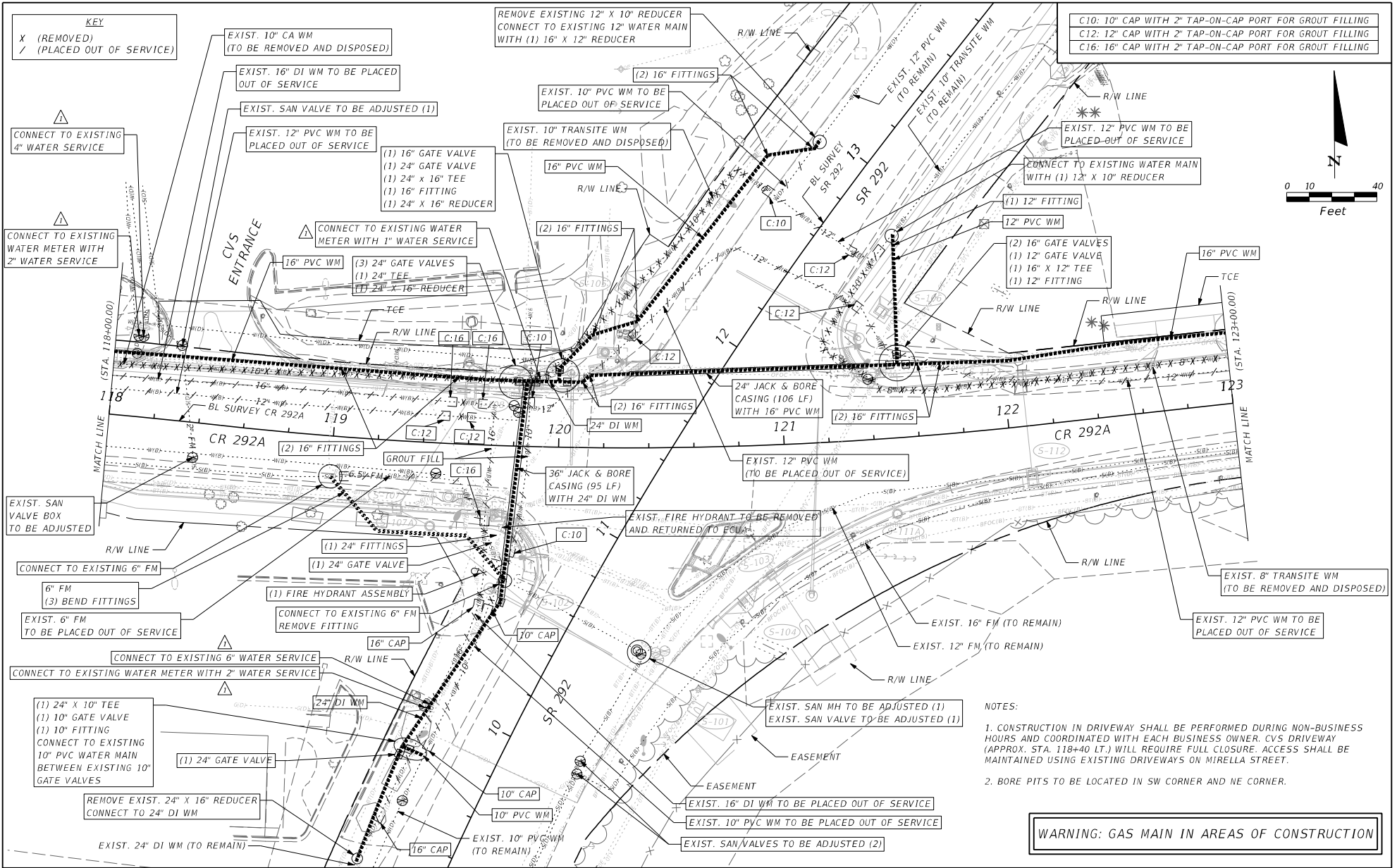

REVISIONS	
DATE	DESCRIPTION
09/11/20	ADDED UTILITY ITEMS

BRANDON KNIGHT, P.E.
P.E. NO.: 74913
EMERALD COAST UTILITY AUTHORITY
P.O. BOX 15311
PENSACOLA, FL 32514
TEL. (850) 969-6650

STATE OF FLORIDA DEPARTMENT OF TRANSPORTATION		
ROAD NO.	COUNTY	FINANCIAL PROJECT ID
SR 292	ESCAMBIA	439964-1-56-01

UTILITY PLAN

SHEET NO.
UW-5

- NOTES:
- CONSTRUCTION IN DRIVEWAY SHALL BE PERFORMED DURING NON-BUSINESS HOURS AND COORDINATED WITH EACH BUSINESS OWNER. CVS DRIVEWAY (APPROX. STA. 118+40 LT.) WILL REQUIRE FULL CLOSURE. ACCESS SHALL BE MAINTAINED USING EXISTING DRIVEWAYS ON MIRELLA STREET.
 - BORE PITS TO BE LOCATED IN SW CORNER AND NE CORNER.

WARNING: GAS MAIN IN AREAS OF CONSTRUCTION

THE OFFICIAL RECORD OF THIS SHEET IS THE ELECTRONIC FILE DIGITALLY SIGNED AND SEALED UNDER RULE 61G15-23.004, F.A.C.