



## *Florida Department of Transportation*

RON DESANTIS  
GOVERNOR

1074 Hwy 90  
Chipley, Florida 32428

KEVIN J. THIBAUT, P.E.  
SECRETARY

September 27, 2019

### **ADDENDUM NO. 1**

**To: ALL PROPOSAL HOLDERS**  
**FINANCIAL ITEM NUMBER: 42378117244**  
**CONTRACT NUMBER: E3S55**  
**DESCRIPTION: The improvements under this Contract consist of Drainage Outfall Repair on US 90 in Walton County.**

---

BIDS TO BE RECEIVED: November 14, 2019

If you are a PROPOSAL HOLDER, this is your authorization to make the following changes to the plans and specification packages you now have for the subject project:

- **The Plans for this project have replaced with the attached correct set of plans**

Please use this revision when preparing your bid.

Sealed bids will be received until 2:00 p.m. local time on November 14 2019 in the District Three Procurement Services Conference Room, Room 230, Administration Building, 1074 Highway 90, Chipley, Florida.

### AMENDMENT NOTIFICATION

If you are a PROPOSAL HOLDER, please go to the CPP Online Ordering System at <https://fdotwp1.dot.state.fl.us/contractproposalprocessingonlineordering/> to download Amendment No. 1, file E3S55.001.

Also all PROPOSAL HOLDERS please acknowledge receipt of the addendum under the Acknowledgement of Amendments tab on your electronic bid.

If you have any further questions please contact Roland Ybarra by phone at (850) 330-1364 or by email at [roland.ybarra@dot.state.fl.us](mailto:roland.ybarra@dot.state.fl.us).

Sincerely,

A handwritten signature in blue ink that reads "Steve Thames".

Steve Thames  
District Contracts Manager

ST:ry

c.c. Tim Hendrix, Heath Riley, Richard Yates, Jared Kirkland, file

STATE OF FLORIDA  
DEPARTMENT OF TRANSPORTATION

CONTRACT PLANS

FINANCIAL PROJECT ID 423781-1-72-44

WALTON COUNTY (6001000)

DEFUNIAK SPRINGS OUTFALL ON US 90

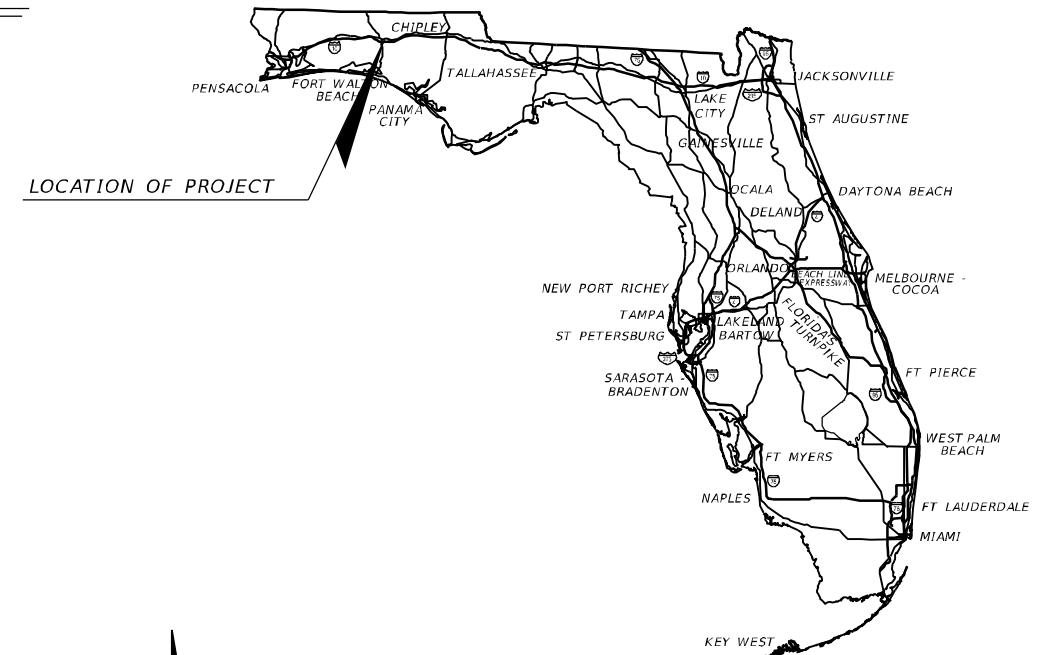

INDEX OF ROADWAY PLANS

SHEET NO.	SHEET DESCRIPTION
1	KEY SHEET
2	SIGNATURE SHEET
3	SUMMARY OF DRAINAGE STRUCTURES
4	OPTIONAL MATERIALS TABULATION
5	GENERAL NOTES
6	PLAN
7	PROFILE
8-9	DRAINAGE STRUCTURES
10	DRAINAGE DETAILS
11	CROSS SECTION PATTERN LINES
12-19	CROSS SECTIONS
20-23	EROSION CONTROL PLAN
24	TEMPORARY TRAFFIC CONTROL PLAN
SQ-1 - SQ-2	SUMMARY OF QUANTITIES

END PROJECT  
STA. 24+66.85  
Q CONST. SR 10  
MP 17.465

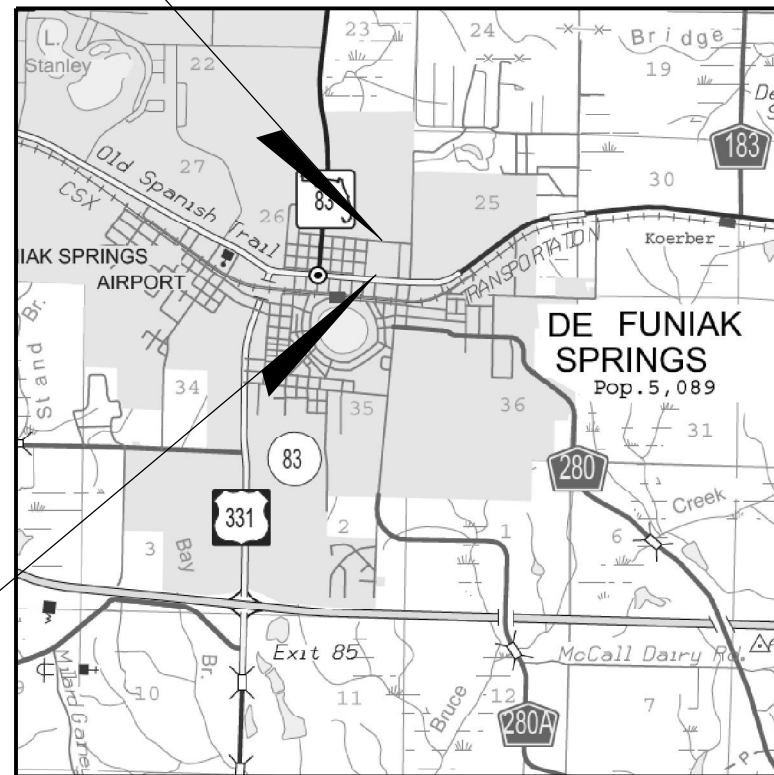

BEGIN PROJECT  
STA. 20+36.42  
Q CONST. SR 10  
MP 17.465

GOVERNING STANDARD PLANS:

Florida Department of Transportation, FY2019-20 Standard Plans for Road and Bridge Construction and applicable Interim Revisions (IRs).

Standard Plans for Road Construction and associated IRs are available at the following website: <http://www.fdot.gov/design/standardplans>

APPLICABLE IRs: IR\_\_\_-\_\_\_-\_\_\_

Standard Plans for Bridge Construction are included in the Structures Plans Component

GOVERNING STANDARD SPECIFICATIONS:

Florida Department of Transportation, JULY 2019 Standard Specifications for Road and Bridge Construction at the following website: <http://www.fdot.gov/programmanagement/Implemented/SpecBooks>

ROADWAY PLANS  
ENGINEER OF RECORD:

JOHN S. GOLDEN, P.E.  
P.E. NO.: 46604  
VOLKERT, INC.  
1255 OFFICE PARK DRIVE  
CHIPLEY, FL 32428  
CONTRACT NO.: N/A  
VENDOR NO.: N/A  
CERTIFICATE OF AUTHORIZATION NO.: 4641

FDOT PROJECT MANAGER:

JESSICA WOODHAM, P.E. - FDOT (850) 330-1264

CONSTRUCTION CONTRACT NO.	FISCAL YEAR	SHEET NO.
	20	1

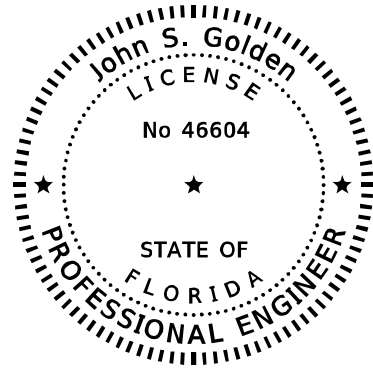

THIS DOCUMENT HAS BEEN DIGITALLY  
SIGNED AND SEALED BY

**John S Golden**  
**2019-08-14 13:29:51**

ON THE DATE ADJACENT TO THE SEAL

PRINTED COPIES OF THIS DOCUMENT ARE  
NOT CONSIDERED SIGNED AND SEALED  
AND THE SIGNATURE MUST BE VERIFIED  
ON ANY ELECTRONIC COPIES.

VOLKERT INC.  
1255 OFFICE PARK DRIVE  
CHIPLEY, FLORIDA 32428  
CERTIFICATE OF AUTHORIZATION: 4641  
JOHN S. GOLDEN P.E. NO. 46604

THE ABOVE NAMED PROFESSIONAL ENGINEER SHALL BE  
RESPONSIBLE FOR THE FOLLOWING SHEETS IN ACCORDANCE  
WITH RULE 61G15-23.004, F.A.C.

<u>SHEET NO.</u>	<u>SHEET DESCRIPTION</u>
1	KEY SHEET
2	SIGNATURE SHEET
3	SUMMARY OF DRAINAGE STRUCTURES
4	OPTIONAL MATERIALS TABULATION
5	PROJECT NOTES
6	PLAN
7	PROFILE
8-9	DRAINAGE STRUCTURES
11	CROSS SECTION PATTERN LINES
12-19	CROSS SECTIONS
20-23	EROSION CONTROL PLAN
24	TEMPORARY TRAFFIC CONTROL PLAN
SQ-1 - SQ-2	SUMMARY OF QUANTITIES

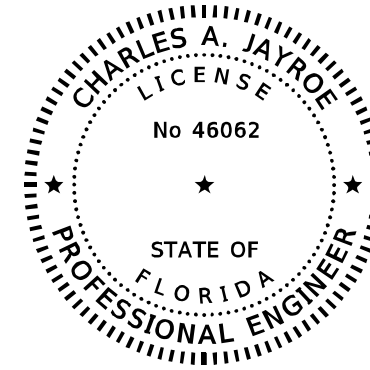

THIS DOCUMENT HAS BEEN DIGITALLY  
SIGNED AND SEALED BY

**Charles A Jayroe**  
**2019.08.14 13:12:57 -05'00'**

ON THE DATE ADJACENT TO THE SEAL

PRINTED COPIES OF THIS DOCUMENT ARE  
NOT CONSIDERED SIGNED AND SEALED  
AND THE SIGNATURE MUST BE VERIFIED  
ON ANY ELECTRONIC COPIES.

VOLKERT INC.  
1255 OFFICE PARK DRIVE  
CHIPLEY, FLORIDA 32428  
CERTIFICATE OF AUTHORIZATION: 4641  
CHARLES A. JAYROE P.E. NO. 46062

THE ABOVE NAMED PROFESSIONAL ENGINEER SHALL BE  
RESPONSIBLE FOR THE FOLLOWING SHEETS IN ACCORDANCE  
WITH RULE 61G15-23.004, F.A.C.

<u>SHEET NO.</u>	<u>SHEET DESCRIPTION</u>
2	SIGNATURE SHEET
10	DRAINAGE DETAILS

REVISIONS				JOHN S. GOLDEN, P.E. P.E. LICENSE NO.: 46604 VOLKERT, INC. 1255 OFFICE PARK DRIVE CHIPLEY, FL 32428 CERTIFICATE OF AUTHORIZATION: 4641	STATE OF FLORIDA DEPARTMENT OF TRANSPORTATION			<i>SIGNATURE SHEET</i>	SHEET NO.
DATE	DESCRIPTION	DATE	DESCRIPTION		ROAD NO.	COUNTY	FINANCIAL PROJECT ID		
					SR 10	WALTON	423781-1-72-44		2

QUANTITY	STR. NO.	STATION	SIDE	DESCRIPTION	BARRELS	STORM DRAIN OPTIONAL MATERIAL		MANHOLES		DITCH BOTTOM INLETS								STRAIGHT CONCRETE ENDWALLS			SODDING SY	CLASS I CONCRETE CY	REMARKS
						ROUND	ROUND	J-8		E		F		G		H		42"	48"	54"			
						30"	48"	<10'	>10'	<10'	>10'	<10'	>10'	<10'	>10'	<10'	>10'						
P F F	S-1	20+38.59	LT/RT	INLET	1																8.00		
P F F	S-2	20+54.80	LT/RT	MH,PIPE	1		11.00		1														
P F F	S-3	21+98.50	LT/RT	INLET,PIPE,CONCRETE JACKET	1	41.00	135.00				1										7.00		REFER TO STANDARD PLANS INDEX 430-001 FOR CONCRETE JACKET
P F F	S-4	24+12.77	LT/RT	INLET,PIPE	1		205.00				1										14.00		
P F F	S-5	24+47.31	LT	ENDWALL, PIPE	1		31.00										1				78.00	8.10	
Summary:						41.00	382.00	0	1	0	2	0	0	0	0	1	0	0	1	0	107.00	8.10	

SUMMARY OF MISCELLANEOUS DRAINAGE ITEMS											
PAY ITEM NO.	PAY ITEM DESCRIPTION	LOCATION		SIDE	UNIT	QUANTITY		TOTAL		DESIGN NOTES	CONSTRUCTION REMARKS
		STA. TO	STA.			P	F	P	F		
0530 5 2	GABION	24+48.90	TO 24+66.85	RT/LT	SY	36.0		36		12" THICK	

THE OFFICIAL RECORD OF THIS SHEET IS THE ELECTRONIC FILE DIGITALLY SIGNED AND SEALED UNDER RULE 61G15-23.004, F.A.C.

REVISIONS				JOHN S. GOLDEN, P.E. P.E. LICENSE NO.: 46604 VOLKERT, INC. 1255 OFFICE PARK DRIVE CHIPLEY, FL 32428 CERTIFICATE OF AUTHORIZATION: 4641	STATE OF FLORIDA DEPARTMENT OF TRANSPORTATION			SUMMARY OF DRAINAGE STRUCTURES	SHEET NO.
DATE	DESCRIPTION	DATE	DESCRIPTION		ROAD NO.	COUNTY	FINANCIAL PROJECT ID		
					SR 10	WALTON	423781-1-72-44		3

**OPTIONAL MATERIALS SYSTEMS**

STRUCTURE	SIZE (IN)	MATERIAL	PLOT-TED	AS BUILT	REMARKS
ALL	30"	RCP CLASS II	X		Extend Existing Pipe
ALL	48"	RCP CLASS II	X		
		SRAP 12 GAGE			
		SRASP 10 GAGE			
		PP			
		HDPE CLASS II			
		SRPP			

THE OFFICIAL RECORD OF THIS SHEET IS THE ELECTRONIC FILE DIGITALLY SIGNED AND SEALED UNDER RULE 61G15-23.004, F.A.C.

<b>REVISIONS</b>				JOHN S. GOLDEN, P.E. P.E. LICENSE NO.: 46604 VOLKERT, INC. 1255 OFFICE PARK DRIVE CHIPLEY, FL 32428 CERTIFICATE OF AUTHORIZATION: 4641	STATE OF FLORIDA DEPARTMENT OF TRANSPORTATION			<b>OPTIONAL MATERIALS TABULATION</b>	SHEET NO.
DATE	DESCRIPTION	DATE	DESCRIPTION		ROAD NO.	COUNTY	FINANCIAL PROJECT ID		4
					SR 10	WALTON	423781-1-72-44		

PROJECT NOTES:

1. BENCHMARK ELEVATIONS SHOWN ON THE PLANS ARE NORTH AMERICAN VERTICAL DATUM OF 1988 (NAVD 88).
2. THE LOCATIONS OF THE UTILITIES SHOWN IN THE PLANS (INCLUDING THOSE DESIGNATED Vv, Vh, AND Vvh) ARE BASED ON LIMITED INVESTIGATION TECHNIQUES AND SHOULD BE CONSIDERED APPROXIMATE ONLY. THE VERIFIED LOCATIONS/ELEVATIONS APPLY ONLY AT THE POINTS SHOWN. INTERPOLATIONS BETWEEN THESE POINTS HAVE NOT BEEN VERIFIED.
3. UTILITY/AGENCY OWNERS:

COMPANY	CONTACT	TELEPHONE NUMBERS
CITY OF DEFUNIAK	ADAM YATES	(850) 892-8534
CENTURY LINK	BOBBY WIEDEMAN	(850) 664-3446
GULF POWER	CHAD SWAILS	(850) 429-2446

THE OFFICIAL RECORD OF THIS SHEET IS THE ELECTRONIC FILE DIGITALLY SIGNED AND SEALED UNDER RULE 61G15-23.004, F.A.C.

REVISIONS				JOHN S. GOLDEN, P.E. P.E. LICENSE NO.: 46604 VOLKERT, INC. 1255 OFFICE PARK DRIVE CHIPLEY, FL 32428 CERTIFICATE OF AUTHORIZATION: 4641	STATE OF FLORIDA DEPARTMENT OF TRANSPORTATION			GENERAL NOTES	SHEET NO.
DATE	DESCRIPTION	DATE	DESCRIPTION		ROAD NO.	COUNTY	FINANCIAL PROJECT ID		5
					SR 10	WALTON	423781-1-72-44		

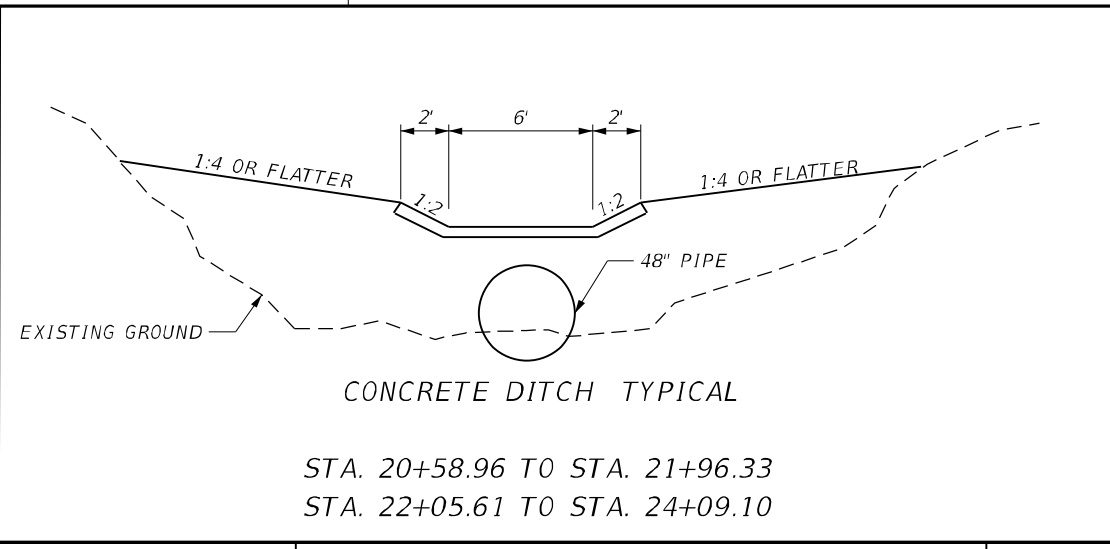
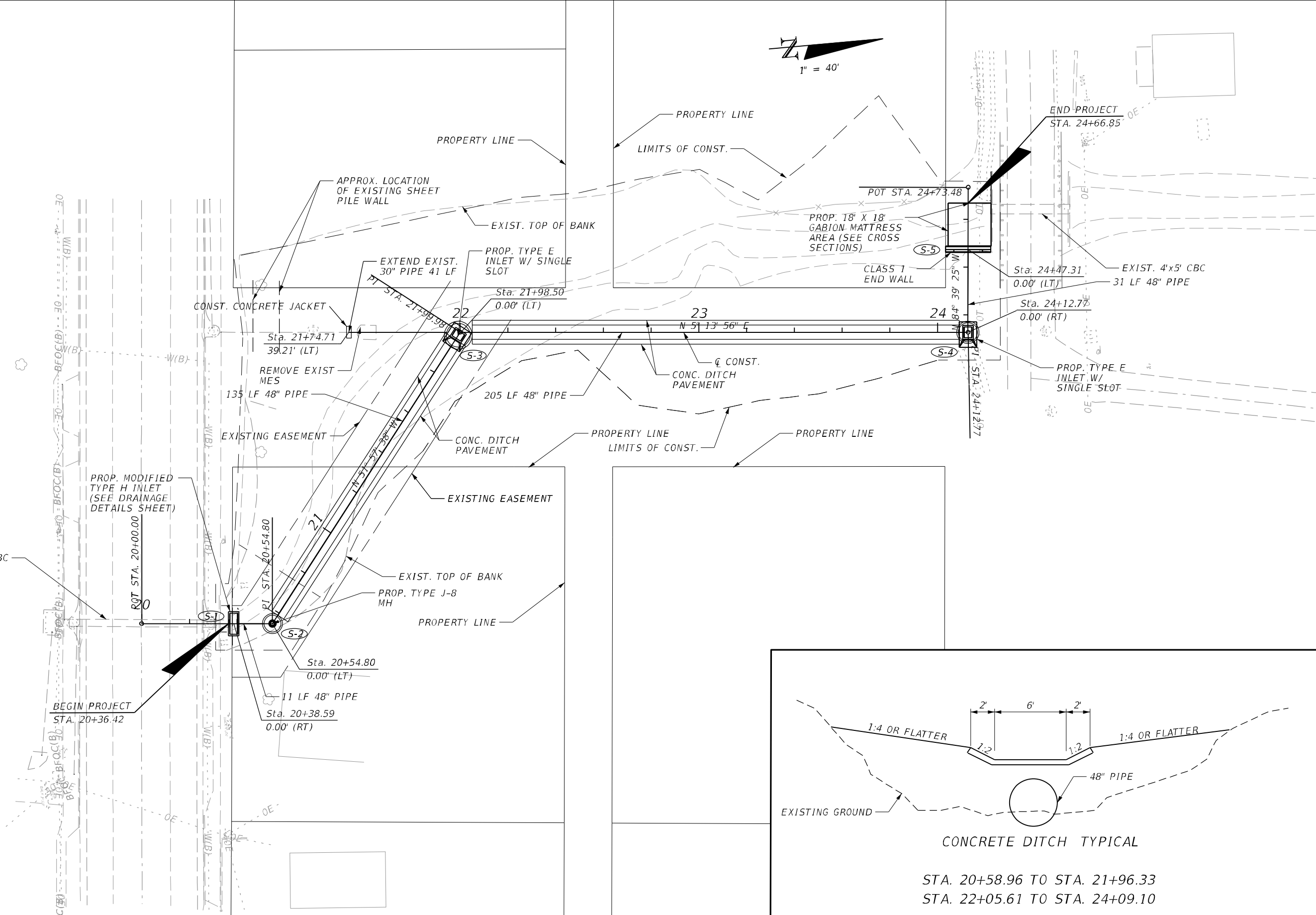
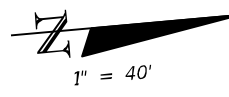

REVISIONS		REVISIONS		JOHN S. GOLDEN, P.E. P.E. LICENSE NO.: 46604 VOLKERT, INC. 1255 OFFICE PARK DRIVE CHIPLEY, FL 32428 CERTIFICATE OF AUTHORIZATION: 4641	STATE OF FLORIDA DEPARTMENT OF TRANSPORTATION			SHEET NO.  6
DATE	DESCRIPTION	DATE	DESCRIPTION		ROAD NO.	COUNTY	FINANCIAL PROJECT ID	
					SR 10	WALTON	423781-1-72-44	

PLAN

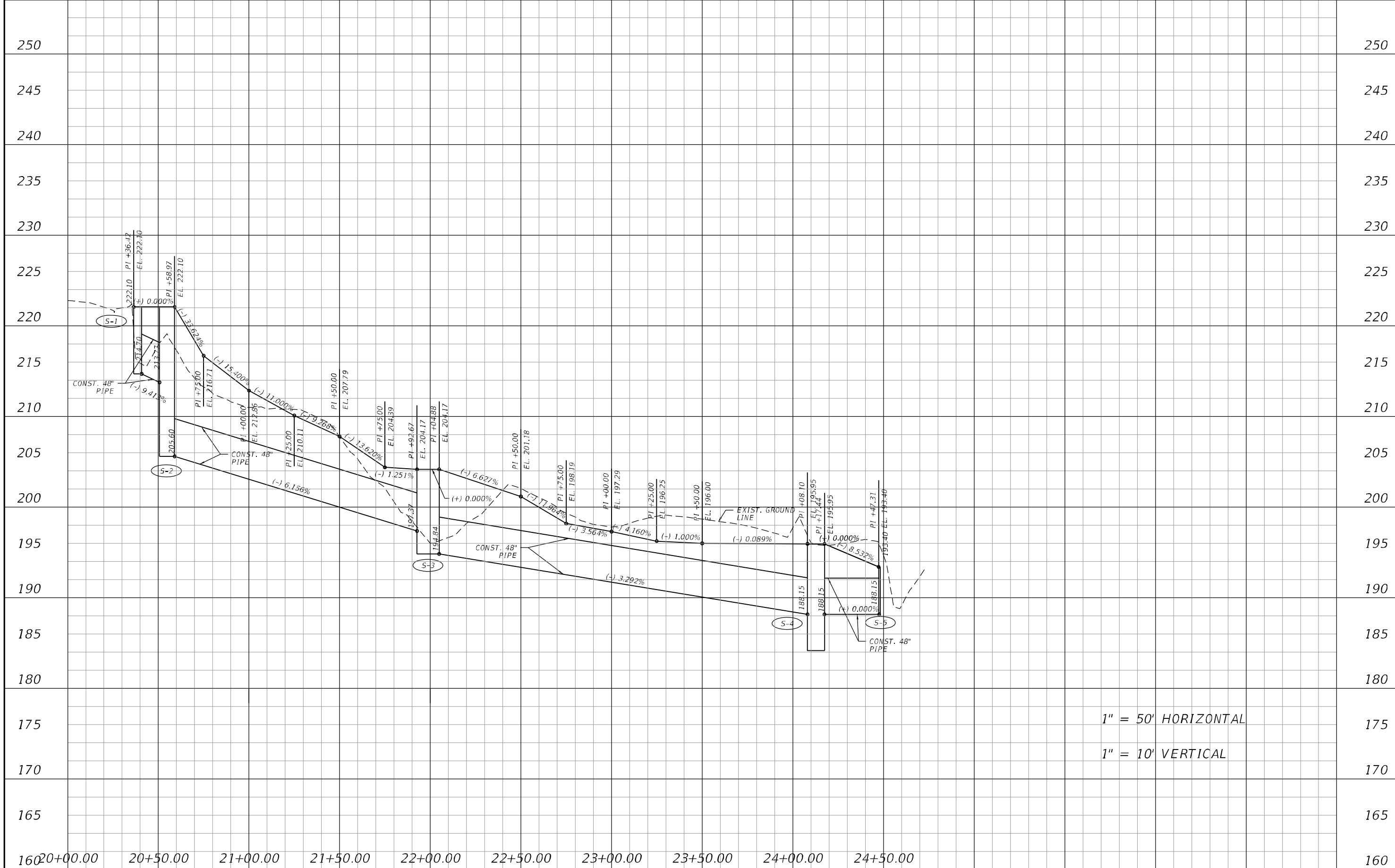

1" = 50' HORIZONTAL  
 1" = 10' VERTICAL

REVISIONS				JOHN S. GOLDEN, P.E. P.E. LICENSE NO.: 46604 VOLKERT, INC. 1255 OFFICE PARK DRIVE CHIPLEY, FL 32428 CERTIFICATE OF AUTHORIZATION: 4641	STATE OF FLORIDA DEPARTMENT OF TRANSPORTATION			PROFILE	SHEET NO.
DATE	DESCRIPTION	DATE	DESCRIPTION		ROAD NO.	COUNTY	FINANCIAL PROJECT ID		
					SR 10	WALTON	423781-1-72-44		7

THE OFFICIAL RECORD OF THIS SHEET IS THE ELECTRONIC FILE DIGITALLY SIGNED AND SEALED UNDER RULE 61G15-23.004, F.A.C.



234  
232  
230  
228  
226  
224  
222  
220  
218  
216  
214  
212  
210  
208  
206  
204

(S-2)

CONST. TYPE J-8 MH  
(7 ALTERNATE A)  
TOP EL 222.10 (0.00 LT)  
FL 213.77(BK)  
FL 205.60(AH)

EXIST. DRAINAGE  
EASEMENT

EXIST. PROPERTY  
LINE

EXIST. DRAINAGE  
EASEMENT

EXIST. PROPERTY  
LINE

1:16.1

1:8.8

1:6.0

FROM (S-1)

CONST. 48"  
PIPE

CONST. 48"  
PIPE

TO (S-3)

(S-2)

20+54.80

234  
232  
230  
228  
226  
224  
222  
220  
218  
216  
214

EXIST. PROPERTY  
LINE

CONST. 48"  
PIPE

TO (S-2)

1:142.0

1:19.0

(S-1)

CONST. DBI TYPE H  
(MODIFIED SEE DETAILS)  
TOP EL 222.10 (0.00LT)  
FL 214.70(AH)

EXIST. PROPERTY  
LINE

(S-1)

20+38.59

1" = 20' Horizontal  
1" = 10' Vertical

140 120 100 80 60 40 20 0 20 40 60 80 100 120

DATE		REVISIONS		DESCRIPTION	STATE OF FLORIDA DEPARTMENT OF TRANSPORTATION			SHEET NO.
DATE	DESCRIPTION	DATE	DESCRIPTION		ROAD NO.	COUNTY	FINANCIAL PROJECT ID	
				JOHN S. GOLDEN, P.E. P.E. LICENSE NO.: 46604 VOLKERT, INC. 1255 OFFICE PARK DRIVE CHIPLEY, FL 32428 CERTIFICATE OF AUTHORIZATION: 4641	SR 10	WALTON	423781-1-72-44	DRAINAGE STRUCTURES 8

THE OFFICIAL RECORD OF THIS SHEET IS THE ELECTRONIC FILE DIGITALLY SIGNED AND SEALED UNDER RULE 61G15-23.004, F.A.C.

208  
206  
204  
202  
200  
198  
196  
194  
192  
190  
188  
186  
184

218  
216  
214  
212  
210  
208  
206  
204  
202  
200  
198  
196  
194

140 120 100 80 60 40 20 0 20 40 60 80 100 120

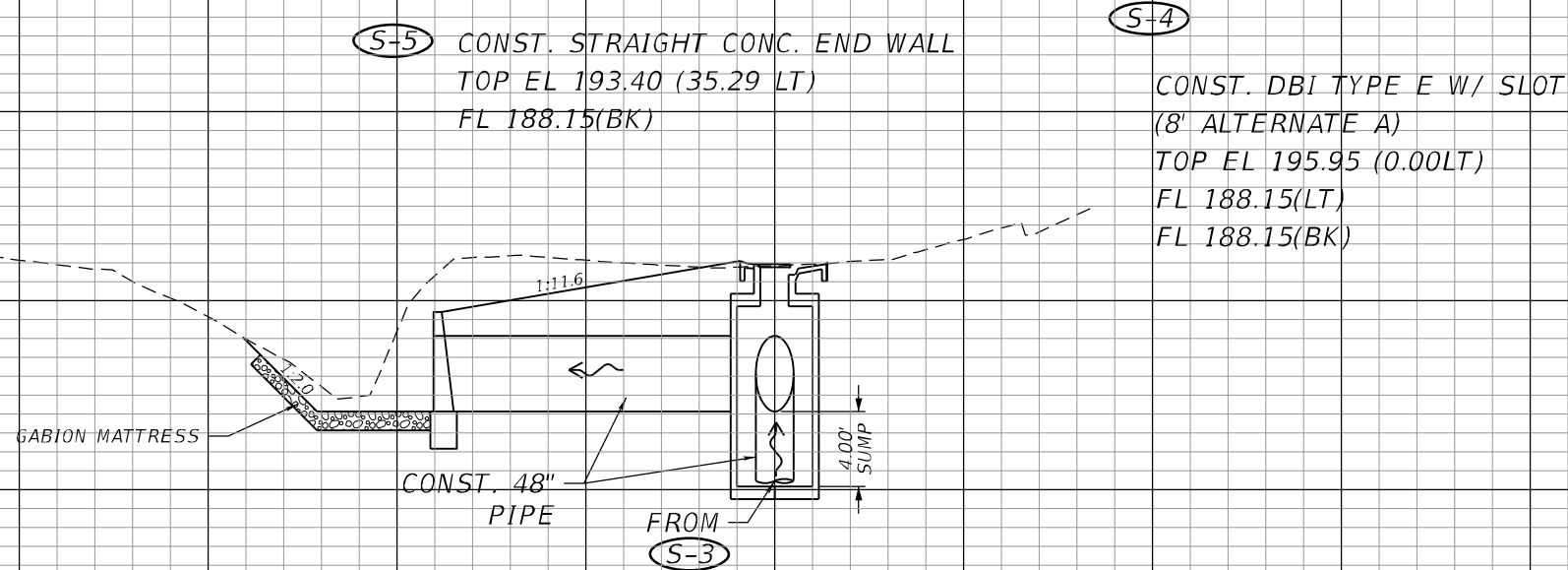

(S-4)  
(S-5)

24+12.77

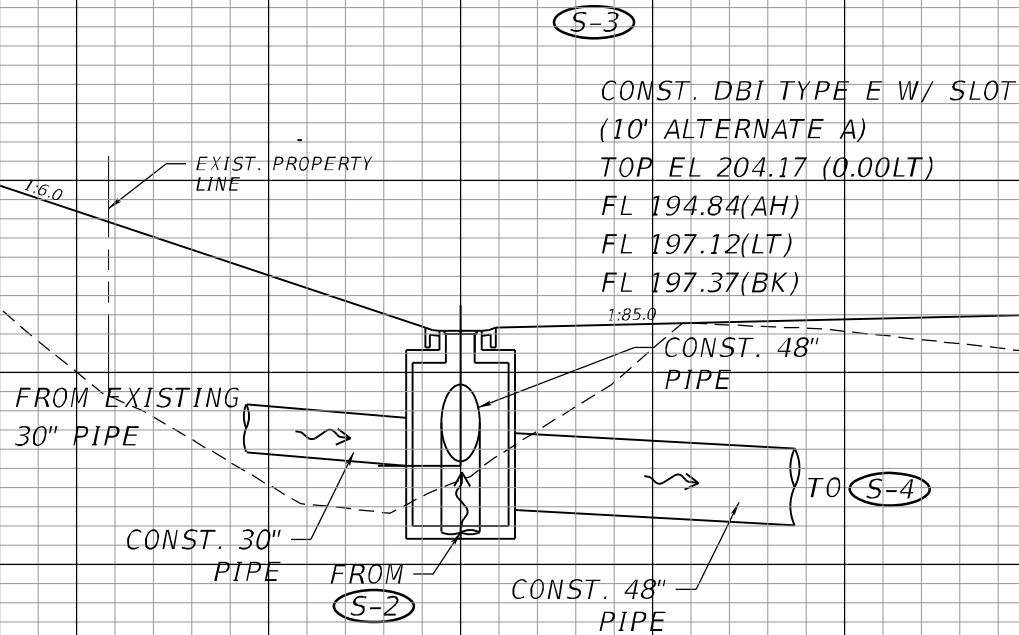

(S-3)

21+98.50

1" = 20' Horizontal  
1" = 10' Vertical

REVISIONS	
DATE	DESCRIPTION

JOHN S. GOLDEN, P.E.  
P.E. LICENSE NO.: 46604  
VOLKERT, INC.  
1255 OFFICE PARK DRIVE  
CHIPLEY, FL 32428  
CERTIFICATE OF AUTHORIZATION: 4641

STATE OF FLORIDA DEPARTMENT OF TRANSPORTATION		
ROAD NO.	COUNTY	FINANCIAL PROJECT ID
SR 10	WALTON	423781-172-44

**DRAINAGE STRUCTURES**

SHEET NO. 9

THE OFFICIAL RECORD OF THIS SHEET IS THE ELECTRONIC FILE DIGITALLY SIGNED AND SEALED UNDER RULE 61G15-23.004, F.A.C.

NOTES :

1. CONCRETE FOR DITCH BOTTOM INLET SHALL BE CAST-IN-PLACE.
2. WORK THIS SHEET WITH STANDARD PLANS INDEX 425-052.
- \* 3. ACTUAL OPENING TO MATCH EXISTING CULVERT OPENING AT HEADWALL.
- \*\*4. ADDITIONAL WALL THICKNESS REQUIRED TO MATCH UP WITH EXISTING CULVERT.

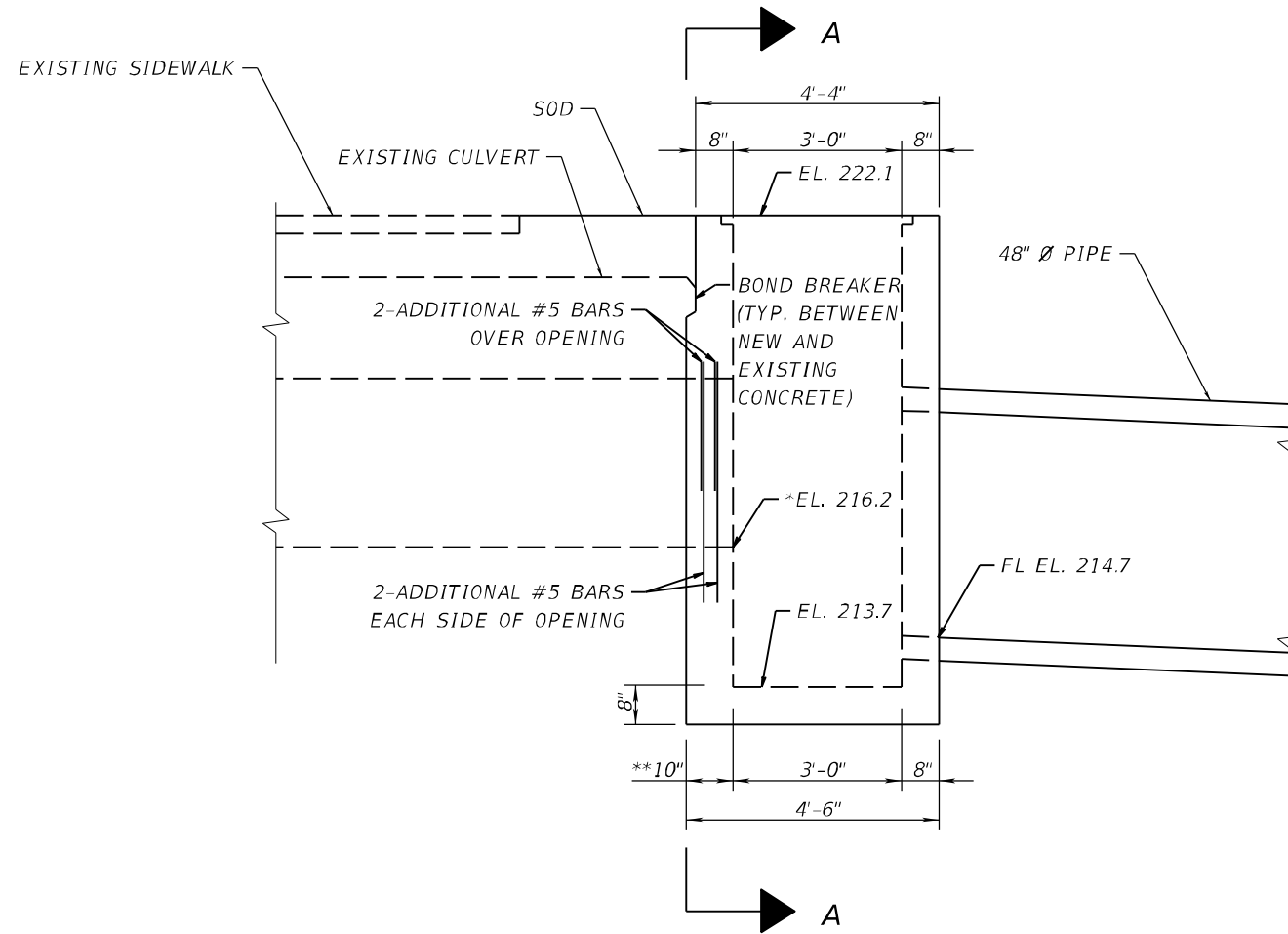

**S-1** SIDE ELEVATION

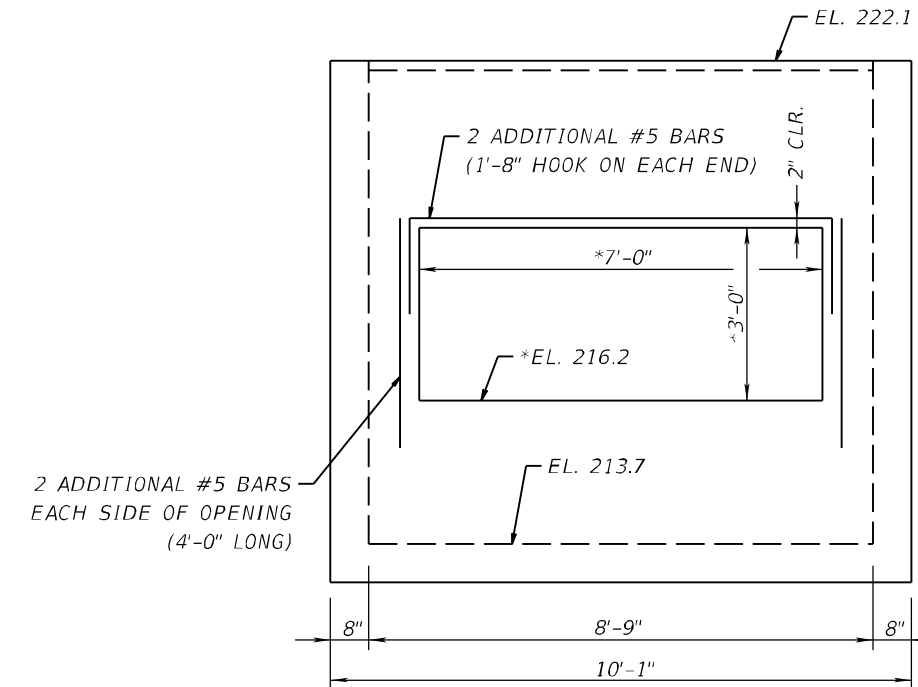

**SECTION A-A**  
(SHOWING ADDITIONAL REINFORCING  
AROUND OPENING)

REVISIONS				CHARLES A. JAYROE, P.E. P.E. NO.: 46062 VOLKERT, INC. 1255 OFFICE PARK DRIVE CHIPLEY, FLORIDA 32428 CERTIFICATE OF AUTHORIZATION: 4641	STATE OF FLORIDA DEPARTMENT OF TRANSPORTATION			<b>DRAINAGE DETAILS</b>	SHEET NO.
DATE	DESCRIPTION	DATE	DESCRIPTION		ROAD NO.	COUNTY	FINANCIAL PROJECT ID		
					SR 10	WALTON	423781-1-72-44		10

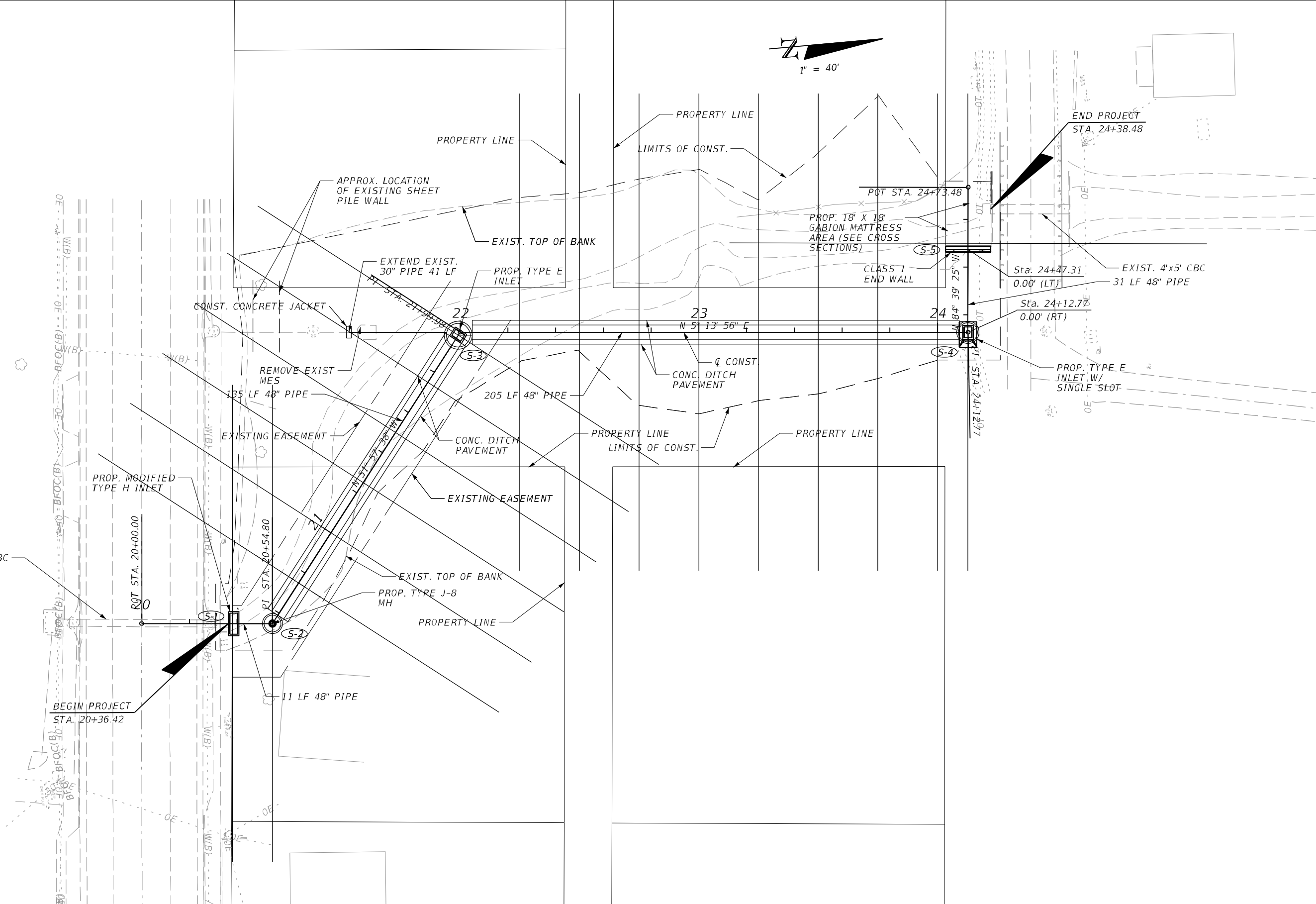
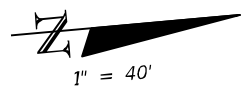

THE OFFICIAL RECORD OF THIS SHEET IS THE ELECTRONIC FILE DIGITALLY SIGNED AND SEALED UNDER RULE 61G15-23.004, F.A.C.

REVISIONS			
DATE	DESCRIPTION	DATE	DESCRIPTION

JOHN S. GOLDEN, P.E.  
 P.E. LICENSE NO.: 46604  
 VOLKERT, INC.  
 1255 OFFICE PARK DRIVE  
 CHIPLEY, FL 32428  
 CERTIFICATE OF AUTHORIZATION: 4641

STATE OF FLORIDA DEPARTMENT OF TRANSPORTATION		
ROAD NO.	COUNTY	FINANCIAL PROJECT ID
SR 10	WALTON	423781-1-72-44

**CROSS SECTION  
PATTERN LINES**

SHEET  
NO.  
**11**

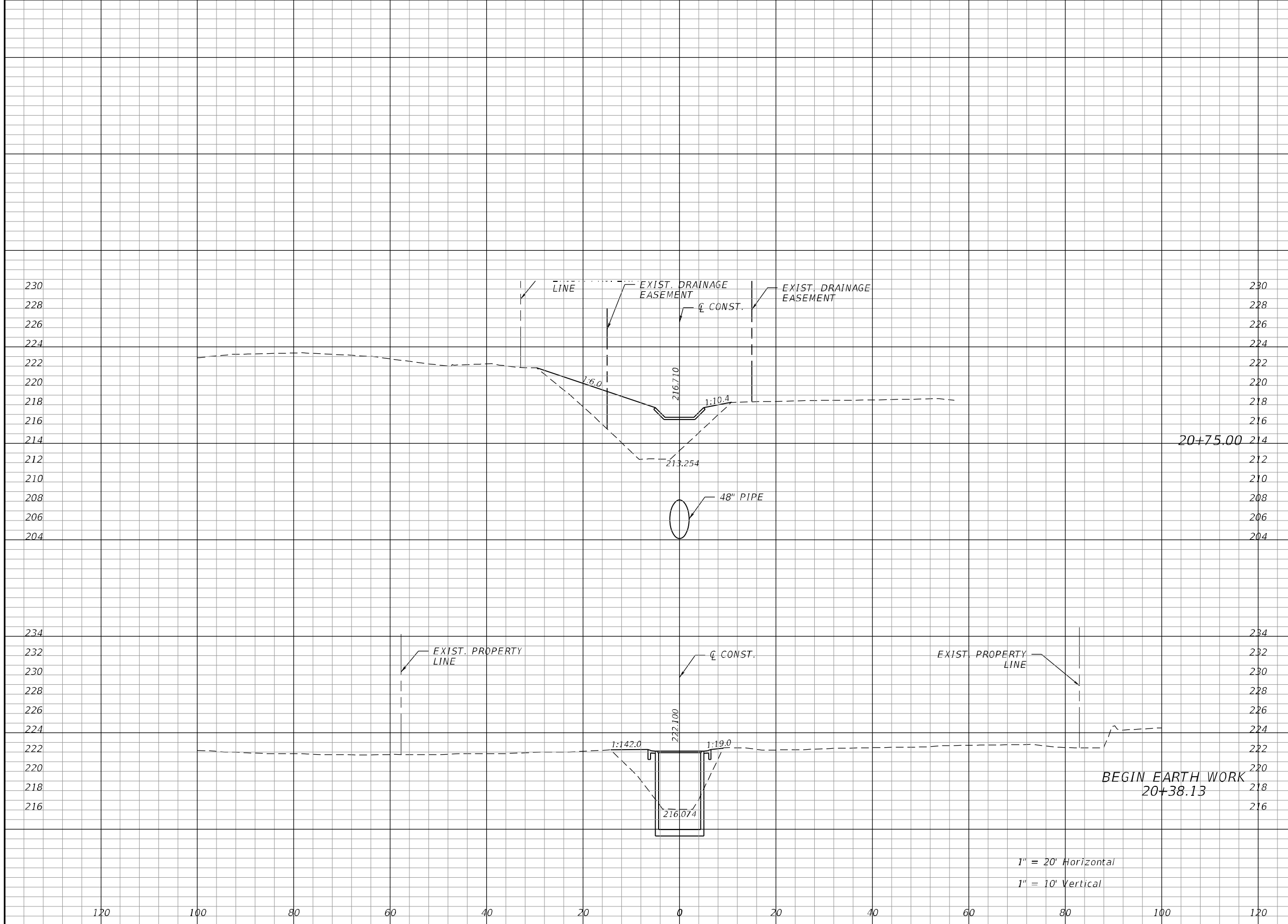

Regular		Exc.		Embankment	
A	V	A	V	A	V
0.0	0	115.9	102	0.0	0
0.0	0	33.21	0		

REVISIONS			
DATE	DESCRIPTION	DATE	DESCRIPTION

JOHN S. GOLDEN, P.E.  
P.E. LICENSE NO.: 46604  
VOLKERT, INC.  
1255 OFFICE PARK DRIVE  
CHIPLEY, FL 32428  
CERTIFICATE OF AUTHORIZATION: 4641

STATE OF FLORIDA DEPARTMENT OF TRANSPORTATION		
ROAD NO.	COUNTY	FINANCIAL PROJECT ID
SR 10	WALTON	423781-1-72-44

**CROSS SECTIONS**

SHEET NO.  
12

THE OFFICIAL RECORD OF THIS SHEET IS THE ELECTRONIC FILE DIGITALLY SIGNED AND SEALED UNDER RULE 61G15-23.004, F.A.C.

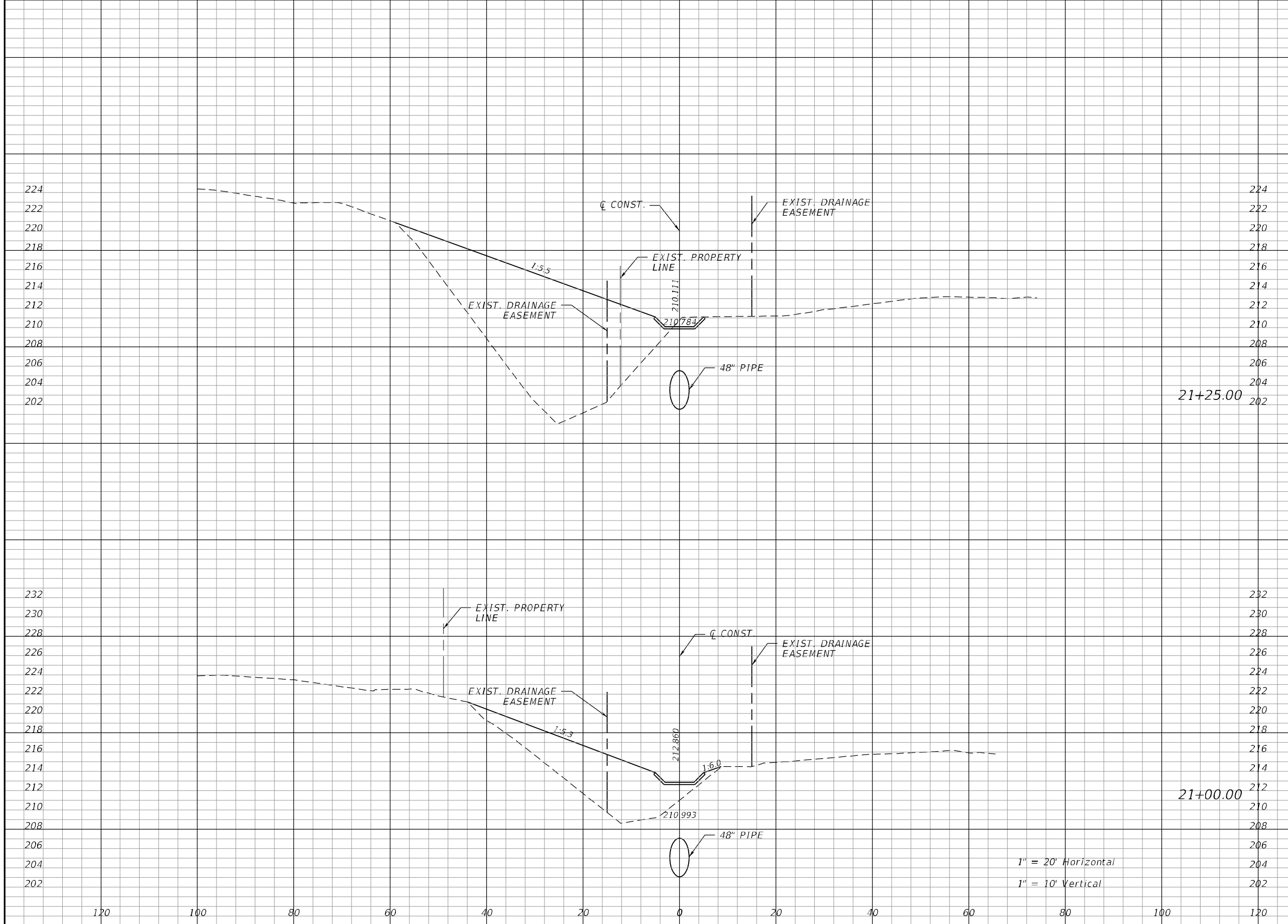

Regular Exc.		Embankment	
A	V	A	V
0.0	0	455.8	288
0.0	0	166.6	131

REVISIONS			
DATE	DESCRIPTION	DATE	DESCRIPTION

JOHN S. GOLDEN, P.E.  
 P.E. LICENSE NO.: 46604  
 VOLKERT, INC.  
 1255 OFFICE PARK DRIVE  
 CHIPLEY, FL 32428  
 CERTIFICATE OF AUTHORIZATION: 4641

STATE OF FLORIDA DEPARTMENT OF TRANSPORTATION		
ROAD NO.	COUNTY	FINANCIAL PROJECT ID
SR 10	WALTON	423781-172-44

**CROSS SECTIONS**

SHEET NO.  
13

THE OFFICIAL RECORD OF THIS SHEET IS THE ELECTRONIC FILE DIGITALLY SIGNED AND SEALED UNDER RULE 61G15-23.004, F.A.C.

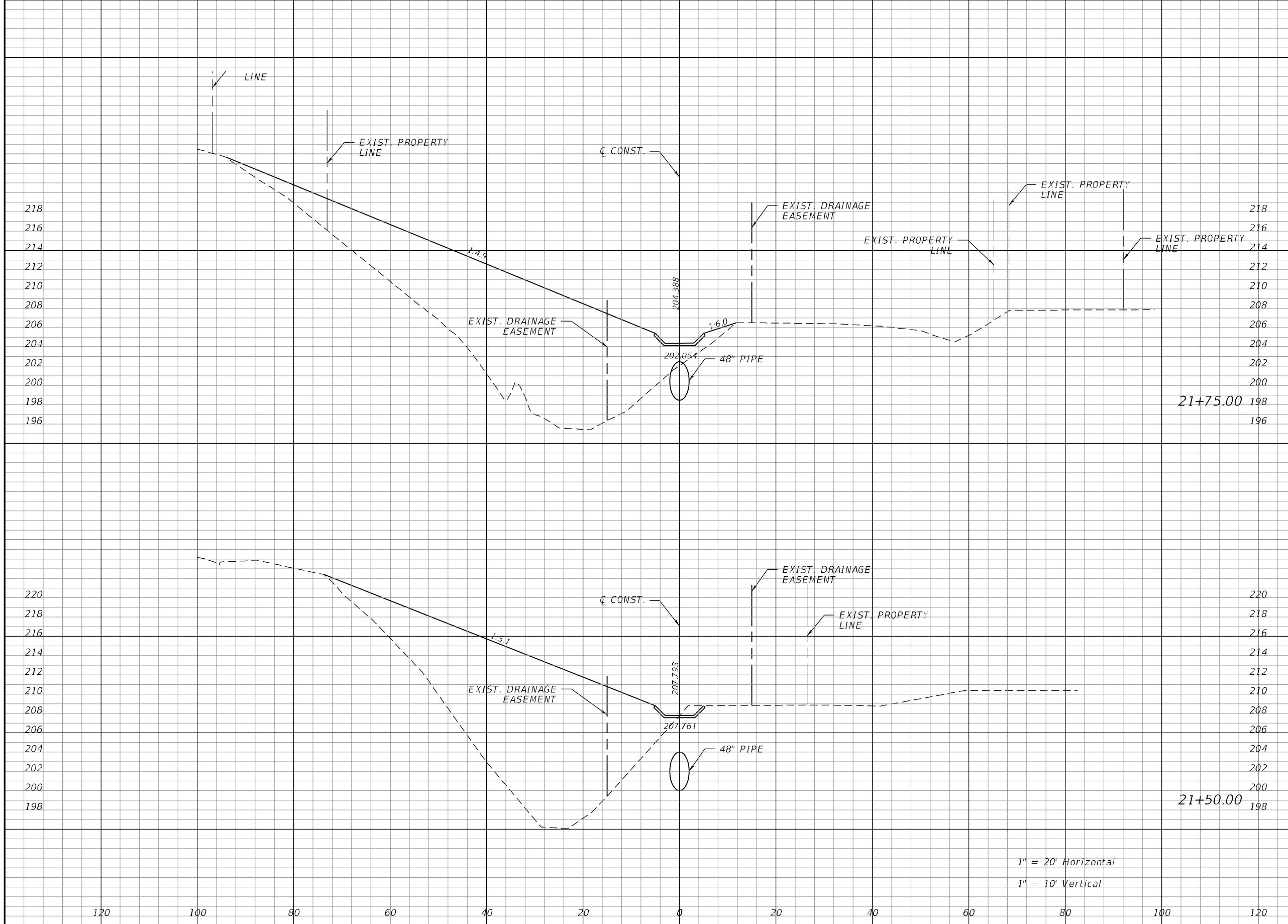

Regular		Exc.		Embankment	
A	V	A	V	A	V
0.0	0	686.4	617		
0.0	0	645.6	510		

1" = 20' Horizontal  
1" = 10' Vertical

REVISIONS			
DATE	DESCRIPTION	DATE	DESCRIPTION

JOHN S. GOLDEN, P.E.  
P.E. LICENSE NO.: 46604  
VOLKERT, INC.  
1255 OFFICE PARK DRIVE  
CHIPLEY, FL 32428  
CERTIFICATE OF AUTHORIZATION: 4641

STATE OF FLORIDA DEPARTMENT OF TRANSPORTATION		
ROAD NO.	COUNTY	FINANCIAL PROJECT ID
SR 10	WALTON	423781-172-44

**CROSS SECTIONS**

SHEET NO.  
**14**

THE OFFICIAL RECORD OF THIS SHEET IS THE ELECTRONIC FILE DIGITALLY SIGNED AND SEALED UNDER RULE 61G15-23.004, F.A.C.

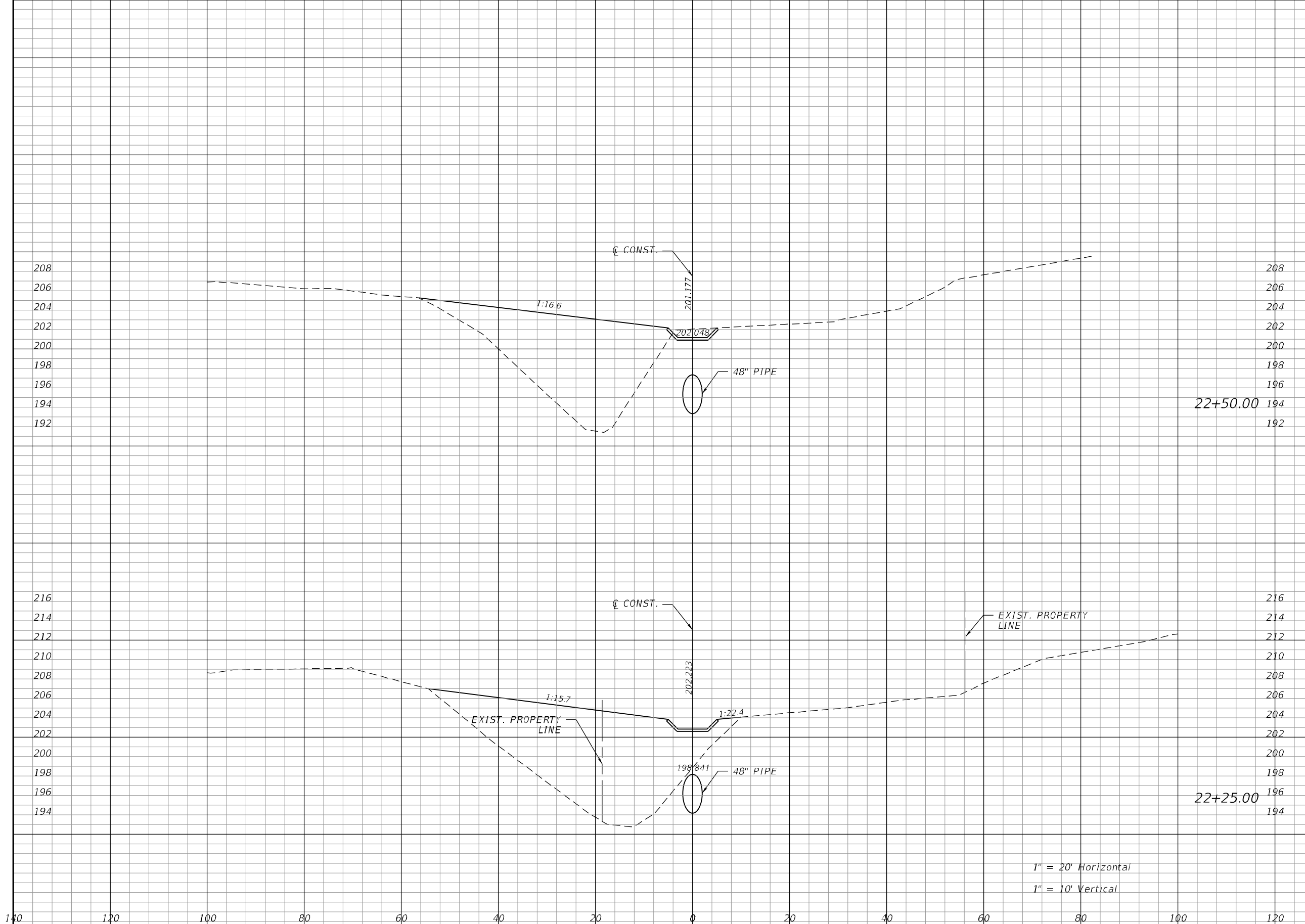

Regular Exc.		Embankment	
A	V	A	V
0.0	0	306.3	329
0.0	0	403.9	1010

1" = 20' Horizontal  
 1" = 10' Vertical

REVISIONS			
DATE	DESCRIPTION	DATE	DESCRIPTION

JOHN S. GOLDEN, P.E.  
 P.E. LICENSE NO.: 46604  
 VOLKERT, INC.  
 1255 OFFICE PARK DRIVE  
 CHIPLEY, FL 32428  
 CERTIFICATE OF AUTHORIZATION: 4641

STATE OF FLORIDA DEPARTMENT OF TRANSPORTATION		
ROAD NO.	COUNTY	FINANCIAL PROJECT ID
SR 10	WALTON	423781-1-72-44

**CROSS SECTIONS**

SHEET NO.  
15

THE OFFICIAL RECORD OF THIS SHEET IS THE ELECTRONIC FILE DIGITALLY SIGNED AND SEALED UNDER RULE 61G15-23.004, F.A.C.



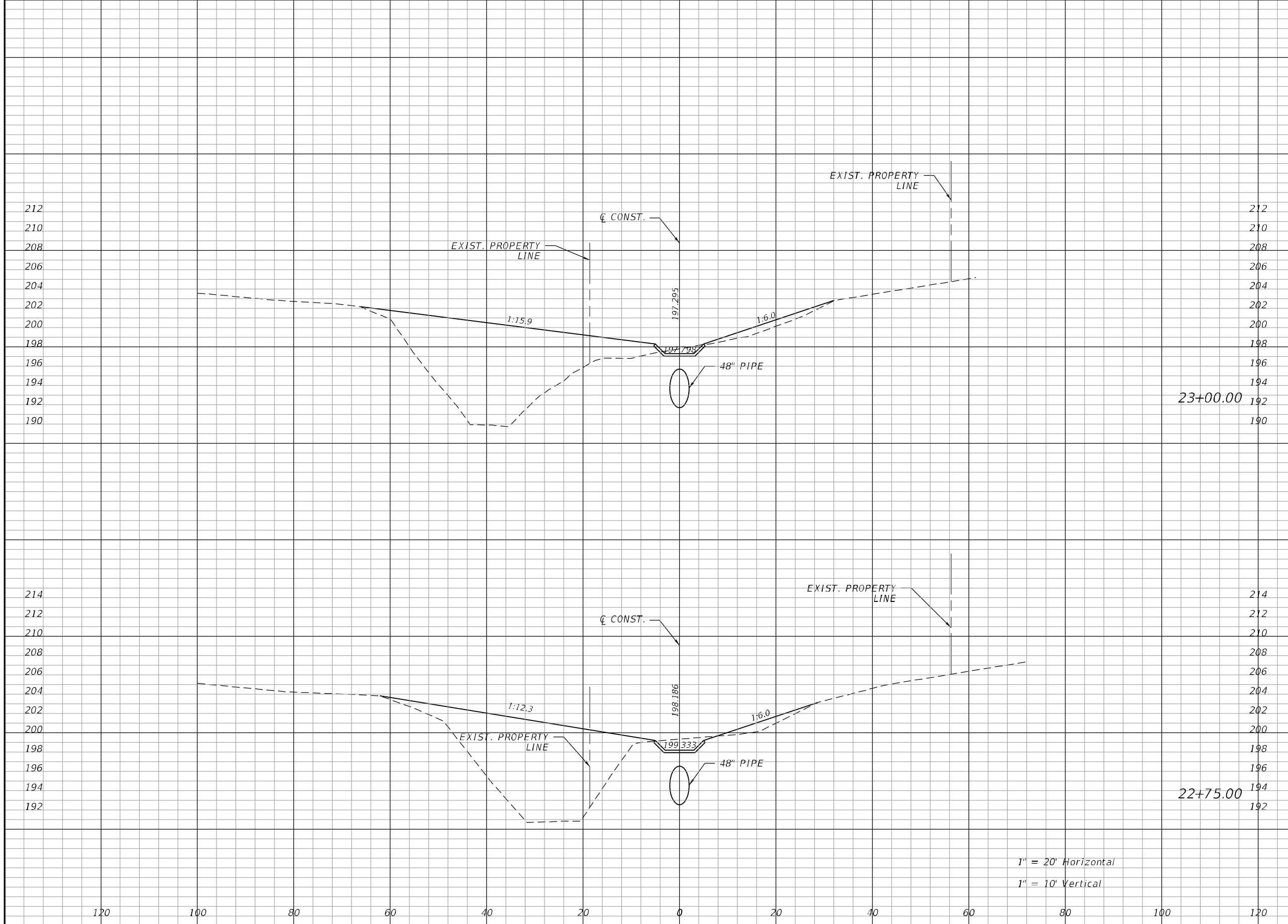

Regular		Exc.		Embankment	
A	V	A	V	A	V
0.0	0	330.3	291		

REVISIONS			
DATE	DESCRIPTION	DATE	DESCRIPTION

JOHN S. GOLDEN, P.E.  
P.E. LICENSE NO.: 46604  
VOLKERT, INC.  
1255 OFFICE PARK DRIVE  
CHIPLEY, FL 32428  
CERTIFICATE OF AUTHORIZATION: 4641

STATE OF FLORIDA DEPARTMENT OF TRANSPORTATION		
ROAD NO.	COUNTY	FINANCIAL PROJECT ID
SR 10	WALTON	423781-1-72-44

**CROSS SECTIONS**

SHEET  
NO.  
**16**

THE OFFICIAL RECORD OF THIS SHEET IS THE ELECTRONIC FILE DIGITALLY SIGNED AND SEALED UNDER RULE 61G15-23.004, F.A.C.

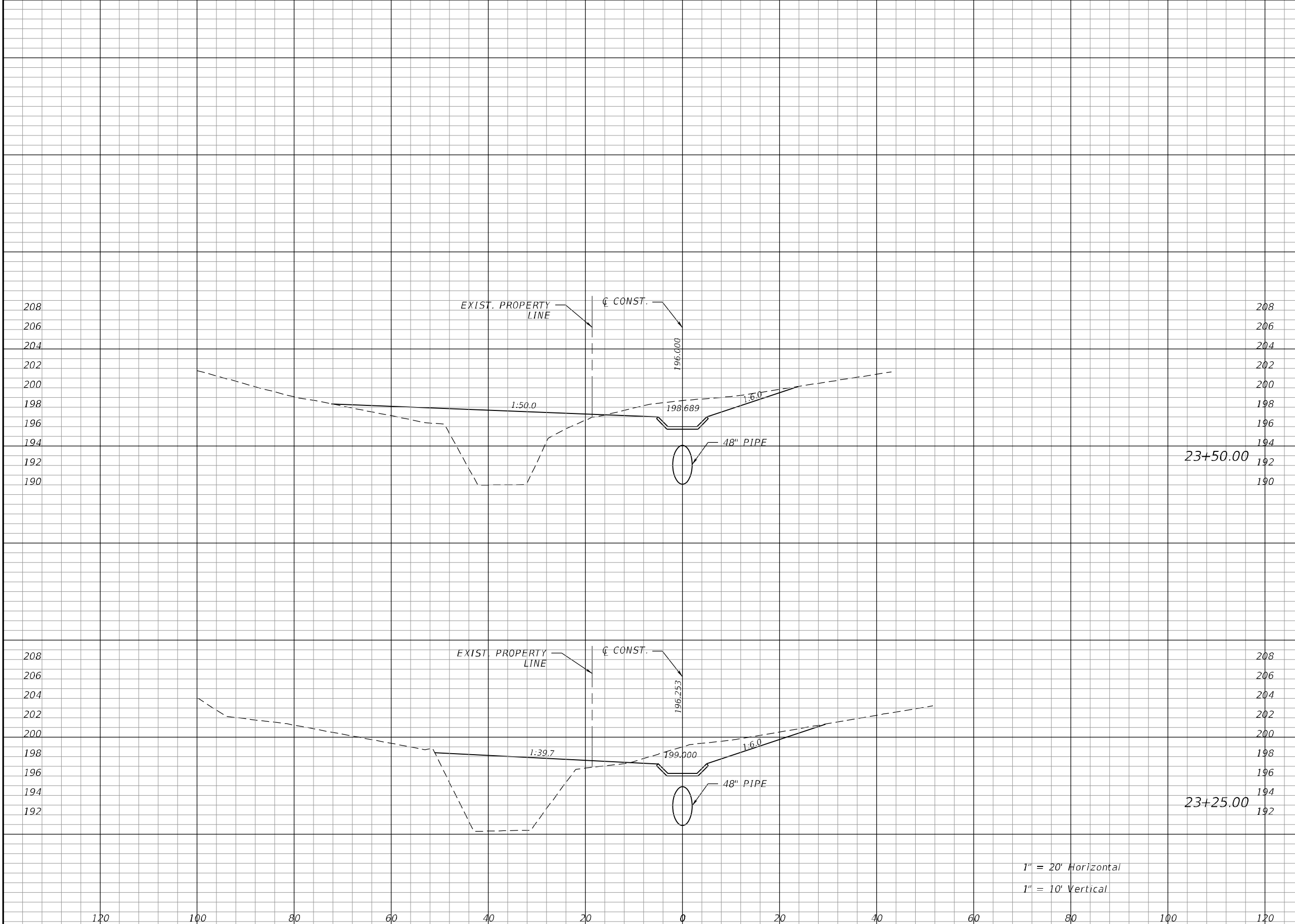

Regular		Exc.		Embankment	
A	V	A	V	A	V
24.6			21	166.2	
					159
20.8			10	177.7	
					235

1" = 20' Horizontal  
1" = 10' Vertical

REVISIONS			
DATE	DESCRIPTION	DATE	DESCRIPTION

JOHN S. GOLDEN, P.E.  
P.E. LICENSE NO.: 46604  
VOLKERT, INC.  
1255 OFFICE PARK DRIVE  
CHIPLEY, FL 32428  
CERTIFICATE OF AUTHORIZATION: 4641

STATE OF FLORIDA DEPARTMENT OF TRANSPORTATION		
ROAD NO.	COUNTY	FINANCIAL PROJECT ID
SR 10	WALTON	423781-1-72-44

**CROSS SECTIONS**

SHEET NO.  
17

THE OFFICIAL RECORD OF THIS SHEET IS THE ELECTRONIC FILE DIGITALLY SIGNED AND SEALED UNDER RULE 61G15-23.004, F.A.C.

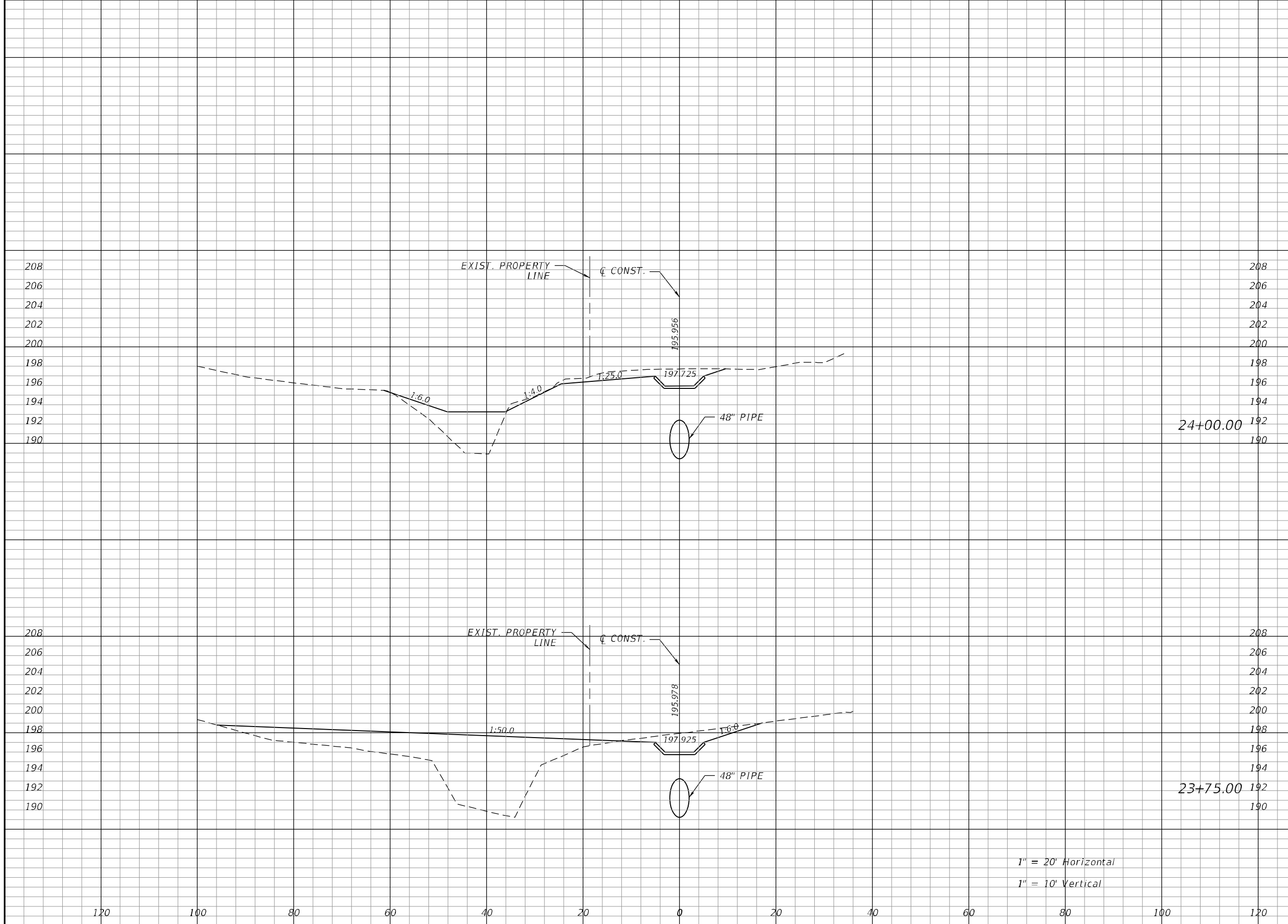

Regular		Exc.		Embankment	
A	V	A	V	A	V
15.3			12	54.8	137
10.2			16	240.5	188

1" = 20' Horizontal  
1" = 10' Vertical

REVISIONS			
DATE	DESCRIPTION	DATE	DESCRIPTION

JOHN S. GOLDEN, P.E.  
P.E. LICENSE NO.: 46604  
VOLKERT, INC.  
1255 OFFICE PARK DRIVE  
CHIPLEY, FL 32428  
CERTIFICATE OF AUTHORIZATION: 4641

STATE OF FLORIDA DEPARTMENT OF TRANSPORTATION		
ROAD NO.	COUNTY	FINANCIAL PROJECT ID
SR 10	WALTON	423781-1-72-44

**CROSS SECTIONS**

SHEET NO.  
**18**

THE OFFICIAL RECORD OF THIS SHEET IS THE ELECTRONIC FILE DIGITALLY SIGNED AND SEALED UNDER RULE 61G15-23.004, F.A.C.

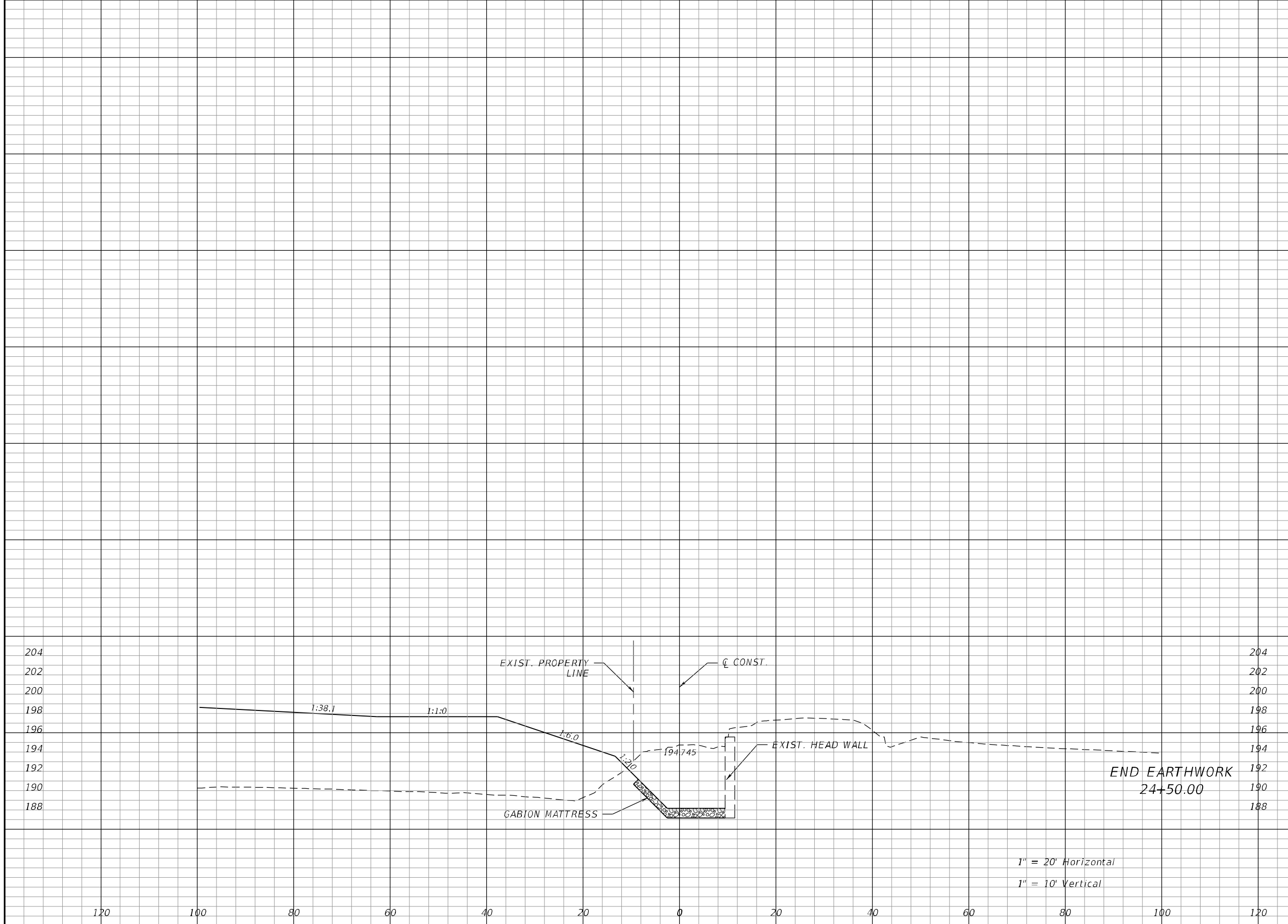

Regular		Exc.		Embankment	
A	V	A	V	A	V
0.0		14		0	51

1" = 20' Horizontal  
1" = 10' Vertical

REVISIONS			
DATE	DESCRIPTION	DATE	DESCRIPTION

JOHN S. GOLDEN, P.E.  
P.E. LICENSE NO.: 46604  
VOLKERT, INC.  
1255 OFFICE PARK DRIVE  
CHIPLEY, FL 32428  
CERTIFICATE OF AUTHORIZATION: 4641

STATE OF FLORIDA DEPARTMENT OF TRANSPORTATION		
ROAD NO.	COUNTY	FINANCIAL PROJECT ID
SR 10	WALTON	423781-1-72-44

**CROSS SECTIONS**

SHEET NO.  
**19**

THE OFFICIAL RECORD OF THIS SHEET IS THE ELECTRONIC FILE DIGITALLY SIGNED AND SEALED UNDER RULE 61G15-23.004, F.A.C.

EROSION CONTROL PHASING NOTES:

1. PHASE I -48"DRAINAGE PIPE INSTALLATION

-MAINTAIN FLOW IN EXISTING DITCH, INSTALL FLOATING TURBIDITY BARRIER AND SEDIMENT BARRIER AS SHOWN ON THE PHASE I EROSION CONTROL SHEET, CONSTRUCT GABION MATS AND 48"PIPE SYSTEM

2. PHASE II -30"PIPE INSTALLATION, FINAL GRADING AND DITCH CONSTRUCTION (LOWER END)

A. INSTALL FLOATING TURBIDITY BARRIER, INLET PROTECTION AND SEDIMENT BARRIER AS SHOWN ON THE PHASE II EROSION CONTROL SHEET

B. REMOVE EXISTING MES, CONSTRUCT 30"PIPE EXTENSION TO S-3, AND CONSTRUCT CONCRETE JACKET

C. CONSTRUCT LOWER END DITCH PAVEMENT, FINAL GRADING AND SOD INSTALLATION

3. PHASE III-FINAL GRADING AND DITCH CONSTRUCTION (UPPER END)

A. INSTALL FLOATING TURBIDITY BARRIER, INLET PROTECTION AND SEDIMENT BARRIER AS SHOWN ON THE PHASE III EROSION CONTROL SHEET

B. CONSTRUCT UPPER END DITCH PAVEMENT, FINAL GRADING AND SOD INSTALLATION

THE OFFICIAL RECORD OF THIS SHEET IS THE ELECTRONIC FILE DIGITALLY SIGNED AND SEALED UNDER RULE 61G15-23.004, F.A.C.

REVISIONS				JOHN S. GOLDEN, P.E. P.E. LICENSE NO.: 46604 VOLKERT, INC. 1255 OFFICE PARK DRIVE CHIPLEY, FL 32428 CERTIFICATE OF AUTHORIZATION: 4641	STATE OF FLORIDA DEPARTMENT OF TRANSPORTATION			<i>EROSION CONTROL PLAN</i>	SHEET NO.
DATE	DESCRIPTION	DATE	DESCRIPTION		ROAD NO.	COUNTY	FINANCIAL PROJECT ID		20
						SR 10	WALTON		423781-1-72-44

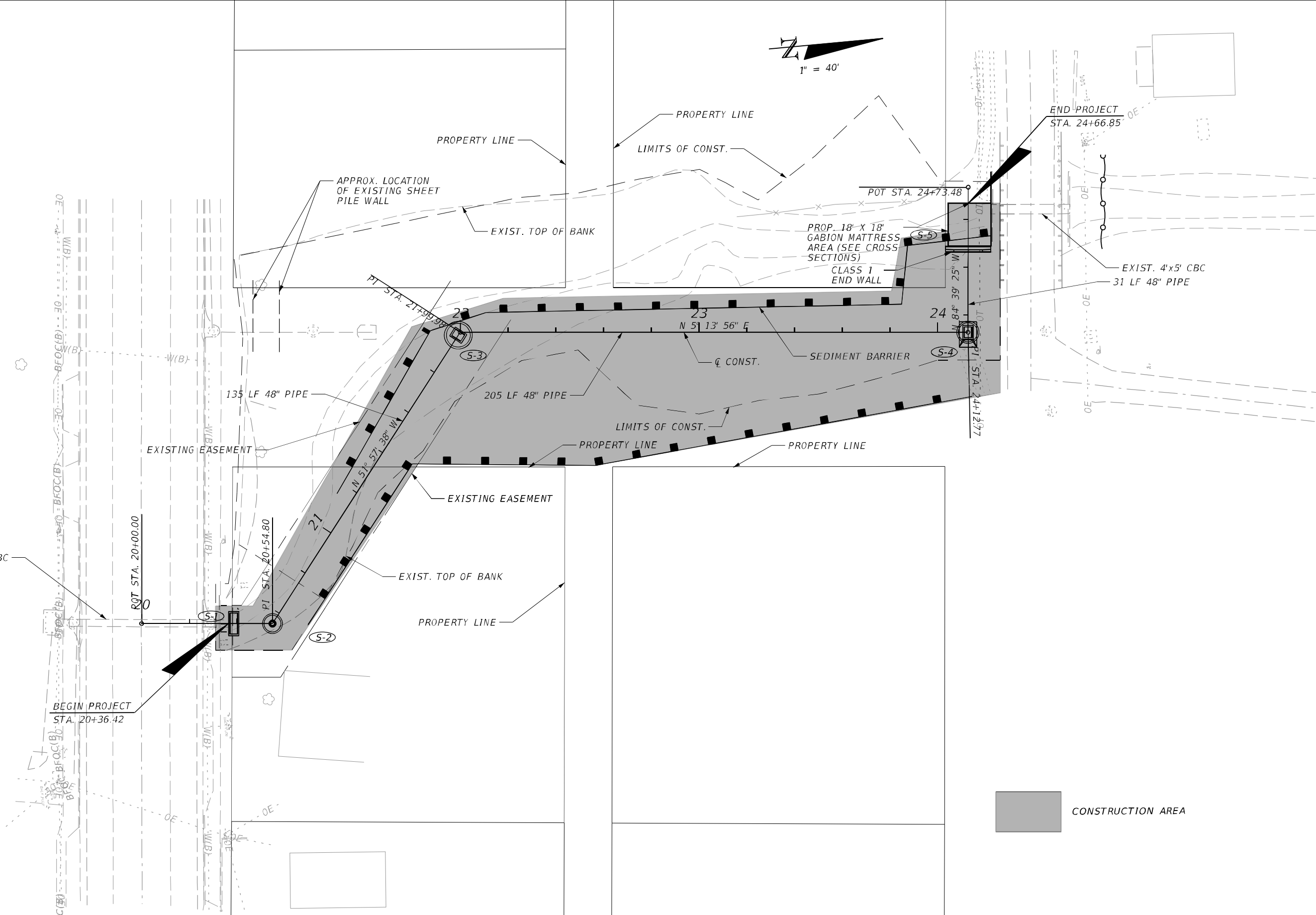
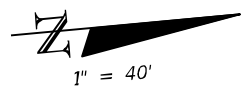

REVISIONS			
DATE	DESCRIPTION	DATE	DESCRIPTION

JOHN S. GOLDEN, P.E.  
 P.E. LICENSE NO.: 46604  
 VOLKERT, INC.  
 1255 OFFICE PARK DRIVE  
 CHIPLEY, FL 32428  
 CERTIFICATE OF AUTHORIZATION: 4641

STATE OF FLORIDA DEPARTMENT OF TRANSPORTATION		
ROAD NO.	COUNTY	FINANCIAL PROJECT ID
SR 10	WALTON	423781-1-72-44

**EROSION CONTROL PLAN**  
**PHASE 1**

SHEET  
 NO.  
 21

THE OFFICIAL RECORD OF THIS SHEET IS THE ELECTRONIC FILE DIGITALLY SIGNED AND SEALED UNDER RULE 61G15-23.004, F.A.C.

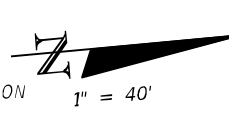
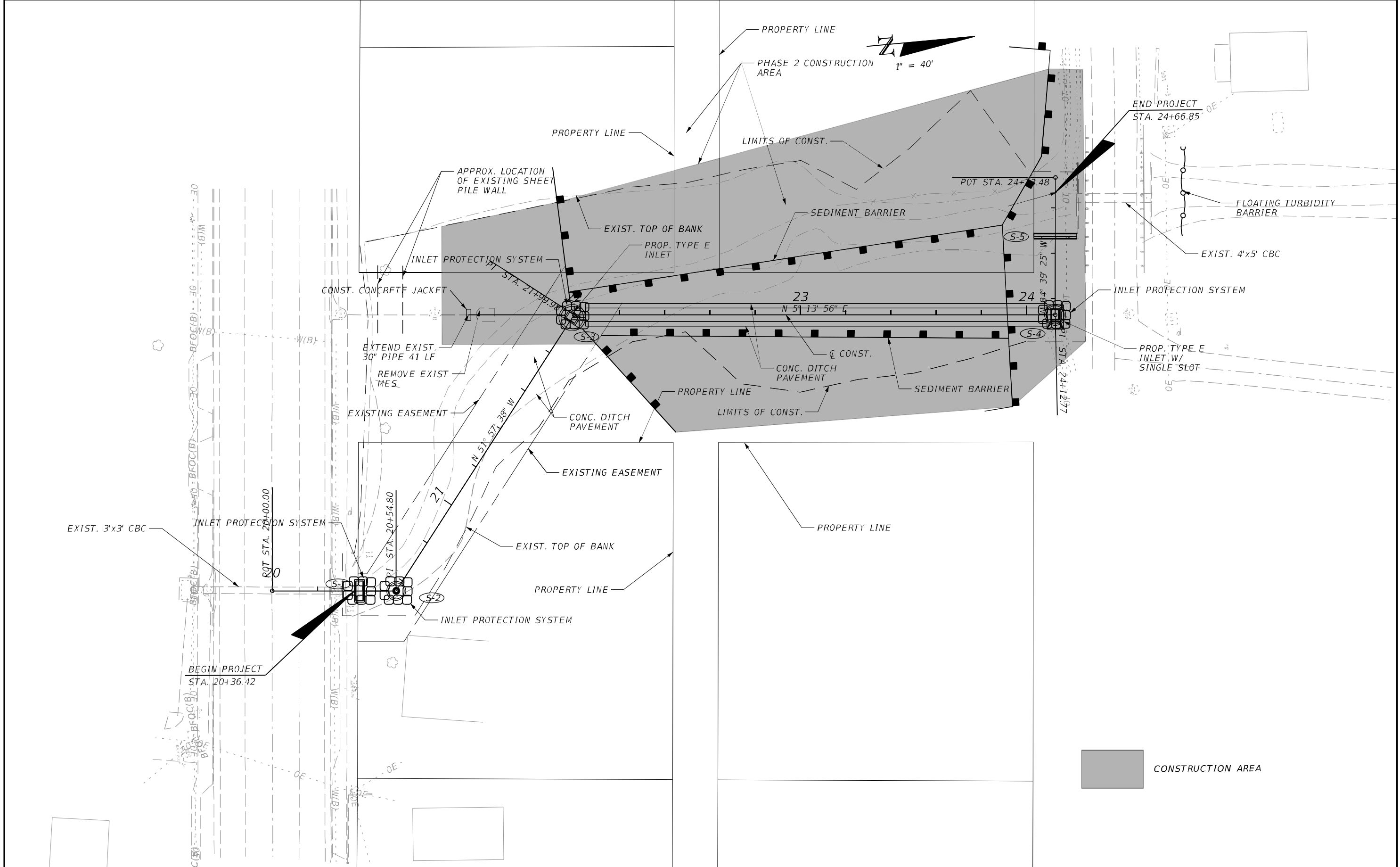

1" = 40'

CONSTRUCTION AREA

REVISIONS			
DATE	DESCRIPTION	DATE	DESCRIPTION

JOHN S. GOLDEN, P.E.  
 P.E. LICENSE NO.: 46604  
 VOLKERT, INC.  
 1255 OFFICE PARK DRIVE  
 CHIPLEY, FL 32428  
 CERTIFICATE OF AUTHORIZATION: 4641

STATE OF FLORIDA DEPARTMENT OF TRANSPORTATION		
ROAD NO.	COUNTY	FINANCIAL PROJECT ID
SR 10	WALTON	423781-1-72-44

**EROSION CONTROL PLAN  
 PHASE II**

SHEET NO.  
 22

THE OFFICIAL RECORD OF THIS SHEET IS THE ELECTRONIC FILE DIGITALLY SIGNED AND SEALED UNDER RULE 61G15-23.004, F.A.C.

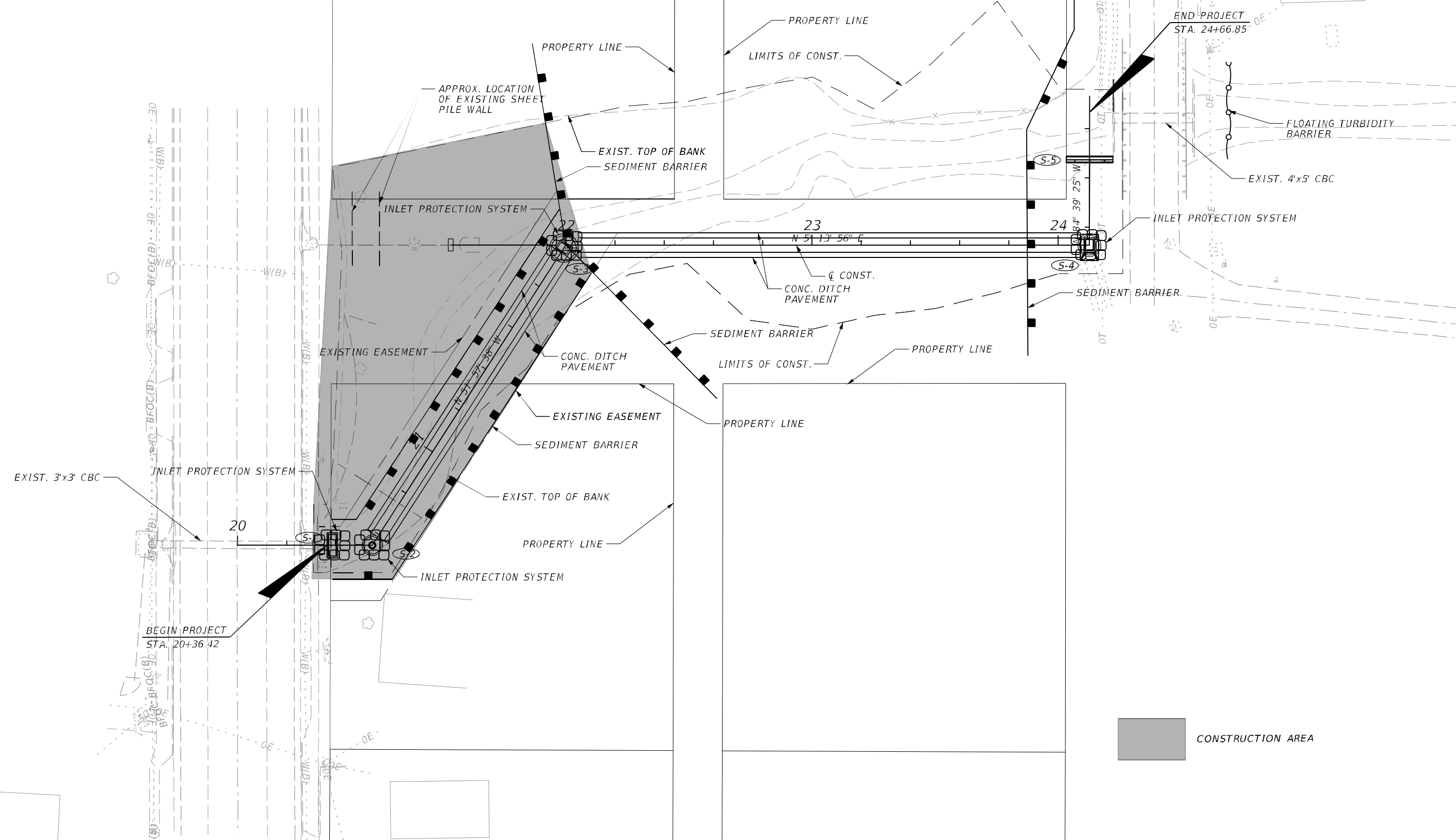
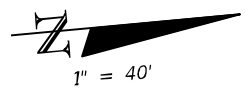

THE OFFICIAL RECORD OF THIS SHEET IS THE ELECTRONIC FILE DIGITALLY SIGNED AND SEALED UNDER RULE 61G15-23.004, F.A.C.

REVISIONS		REVISIONS		JOHN S. GOLDEN, P.E. P.E. LICENSE NO.: 46604 VOLKERT, INC. 1255 OFFICE PARK DRIVE CHIPLEY, FL 32428 CERTIFICATE OF AUTHORIZATION: 4641	STATE OF FLORIDA DEPARTMENT OF TRANSPORTATION			<b>EROSION CONTROL PLAN</b>  <b>PHASE III</b>	SHEET NO.  23
DATE	DESCRIPTION	DATE	DESCRIPTION		ROAD NO.	COUNTY	FINANCIAL PROJECT ID		
					SR 10	WALTON	423781-1-72-44		



TRAFFIC CONTROL PLAN GENERAL NOTES

1. THERE ARE NO LANE CLOSURES ANTICIPATED
2. ALL LANES MUST BE OPENED TO NORMAL TRAFFIC WITHIN 12 HOURS OF AN EVACUATION NOTICE FOR A HURRICANE OR ANY OTHER EMERGENCY EVENT AND SHALL REMAIN OPEN UNTIL OTHERWISE DIRECTED BY THE ENGINEER.
3. TRAFFIC IS TO BE MAINTAINED UTILIZING STANDARD PLANS INDEX 102-602 AND 102-612.

THE OFFICIAL RECORD OF THIS SHEET IS THE ELECTRONIC FILE DIGITALLY SIGNED AND SEALED UNDER RULE 61G15-23.004, F.A.C.

REVISIONS				JOHN S. GOLDEN, P.E. P.E. LICENSE NO.: 46604 VOLKERT, INC. 1255 OFFICE PARK DRIVE CHIPLEY, FL 32428 CERTIFICATE OF AUTHORIZATION: 4641	STATE OF FLORIDA DEPARTMENT OF TRANSPORTATION			TEMPORARY TRAFFIC CONTROL PLAN	SHEET NO.
DATE	DESCRIPTION	DATE	DESCRIPTION		ROAD NO.	COUNTY	FINANCIAL PROJECT ID		24
						SR 10	WALTON		423781-1-72-44

**SUMMARY OF EROSION AND SEDIMENT CONTROL DEVICES**

LOCATION  STA. TO STA.	SIDE	AREA ID	SEDIMENT BARRIER		FLOATING TURBIDITY BARRIER		INLET PROTECTION SYSTEM		DESIGN NOTES	CONSTRUCTION REMARKS
			0104 10	3	0104 11		0104 18			
			LF		LF		LF			
			P	F	P	F	P	F		
20+36.42 to 24+66.85	RT/LT		699.9						PHASE I	
	RT/LT		688.8						PHASE II	
	RT/LT		669.2						PHASE III	
24+47.78 to 24+73.48	RT				39.4				PHASE I, II AND III	
20+38.59	RT/LT						1		PHASE II AND III	
20+54.80	RT/LT						1		PHASE II AND III	
21+98.50	RT/LT						1		PHASE II AND III	
24+12.77	RT/LT						1		PHASE II AND III	
SUB-TOTAL:			2057.9		39.4		4			
TOTAL:			2058		39		4			

**SUMMARY OF CLEARING AND GRUBBING & REMOVAL ITEMS**

PAY ITEM NO.	PAY ITEM DESCRIPTION	LOCATION STA. TO STA.	SIDE	AREA ID	UNITS	SECONDARY UNITS (IF LUMP SUM)	QUANTITY		TOTAL		DESIGN NOTES	CONSTRUCTION REMARKS
						AREA (AC)	P	F	P	F		
						0110 1 1	CLEARING AND GRUBBING	20+36.42 TO 24+73.48	LT/RT	5182		
0110 4 10	REMOVAL OF EXISTING CONCRETE	20+36.49 TO 21+44.87	LT/RT	4180	SY		560.8					
		24+35.76 TO 24+48.53	LT	4182			7.3		568			

**SUMMARY OF EARTHWORK**

PAY ITEM NO.	PAY ITEM DESCRIPTION	CY		DESIGN NOTES	CONSTRUCTION REMARKS
		P	F		
0120 1	REGULAR EXCAVATION	73			
0120 6	EMBANKMENT	4494			

**REVISIONS**

DATE	DESCRIPTION	DATE	DESCRIPTION

JOHN S. GOLDEN, P.E.  
P.E. LICENSE NO.: 46604  
VOLKERT, INC.  
1255 OFFICE PARK DRIVE  
CHIPLEY, FL 32428  
CERTIFICATE OF AUTHORIZATION: 4641

STATE OF FLORIDA  
DEPARTMENT OF TRANSPORTATION

ROAD NO.	COUNTY	FINANCIAL PROJECT ID
SR10	WALTON	423781-1-72-44

**SUMMARY OF QUANTITIES**

SHEET NO.  
**SQ-1**

THE OFFICIAL RECORD OF THIS SHEET IS THE ELECTRONIC FILE DIGITALLY SIGNED AND SEALED UNDER RULE 61G15-23.004, F.A.C.

SUMMARY OF DITCH PAVEMENT						
LOCATION	SIDE	AREA ID	CONCRETE DITCH PAVEMENT - NON-REINF (4")		DESIGN NOTES	CONSTRUCTION REMARKS
STA. TO STA.			0524 1 2			
			SY			
	P	F				
20+58.97 TO 21+96.33	LT/RT	5080	152.6			
22+05.01 TO 24+09.10	LT/RT	5081	226.8			
SUB-TOTAL:			379.4			
TOTAL:			379			

SUMMARY OF PERFORMANCE TURF						
LOCATION	SIDE	AREA ID	PERFORMANCE TURF (SOD)		DESIGN NOTES	CONSTRUCTION REMARKS
STA. TO STA.			0570 1 2			
			SY			
	P	F				
20+36.42 TO 24+73.48	RT	5341	653.6			INCLUDES DRAINAGE STRUCTURES
20+36.42 TO 24+73.48	LT	5353	2587.3			INCLUDES DRAINAGE STRUCTURES
SUB-TOTAL:			3240.9			
TOTAL:			3241			

REVISIONS				JOHN S. GOLDEN, P.E. P.E. LICENSE NO.: 46604 VOLKERT, INC. 1255 OFFICE PARK DRIVE CHIPLEY, FL 32428 CERTIFICATE OF AUTHORIZATION: 4641	STATE OF FLORIDA DEPARTMENT OF TRANSPORTATION			SUMMARY OF QUANTITIES	SHEET NO.
DATE	DESCRIPTION	DATE	DESCRIPTION		ROAD NO.	COUNTY	FINANCIAL PROJECT ID		SQ-2
					SR 10	WALTON	423781-1-72-44		