



## Florida Department of Transportation

RON DESANTIS  
GOVERNOR

1074 Hwy 90  
Chipley, Florida 32428

KEVIN J. THIBAUT, P.E.  
SECRETARY

April 22, 2019

### ADDENDUM NO. 1

To: **ALL PROPOSAL HOLDERS**  
**FINANCIAL ITEM NUMBER: 222539-2-52-01**  
**CONTRACT NUMBER: E3Q54**  
**DESCRIPTION: The improvements under this District Contract consist of bridge painting and other incidental construction for I-10 Rest Area Ramp over SR 8 Bridge Nos. 500075 & 500076 in Gadsden County.**

---

BIDS TO BE RECEIVED: May 9, 2019

If you are a PROPOSAL HOLDER, this is your authorization to make the following changes to the plans and specification packages you now have for the subject project:

- **Revision to the Plans (9 pages)**

Please use this revision when preparing your bid.

Sealed bids will be received until 2:00 p.m. local time on May 9, 2019 in the District Three Procurement Services Conference Room, Room 230, Administration Building, 1074 Highway 90, Chipley, Florida.

### AMENDMENT NOTIFICATION

If you are a PROPOSAL HOLDER, please go to the CPP Online Ordering System at <https://fdotwp1.dot.state.fl.us/contractproposalprocessingonlineordering/> to download Amendment No. 1, file E3Q54.001.

Also all PROPOSAL HOLDERS please acknowledge receipt of the addendum under the Acknowledgement of Amendments tab on your electronic bid.

If you have any further questions please contact Roland Ybarra by phone at (850) 330-1364 or by email at [roland.ybarra@dot.state.fl.us](mailto:roland.ybarra@dot.state.fl.us)

Sincerely,

Steve Thames  
District Procurement Services Manager

ST:ry

c.c. Ed Hudec, Heath Riley, Renae Sanders, Jared Kirkland, Hal Gore, file

**CONTRACT PLANS COMPONENTS**  
STRUCTURE PLANS

**INDEX OF STRUCTURE PLANS**

SHEET NO. SHEET DESCRIPTION

B-01	KEY SHEET
B-02 to B-02A	SIGNATURE SHEET
B-03	SUMMARY OF PAY ITEMS
B0-1	SUMMARY OF QUANTITIES (1 OF 5)
B0-2	SUMMARY OF QUANTITIES (2 OF 5)
B0-3	SUMMARY OF QUANTITIES (3 OF 5)
B01-1	SUMMARY OF QUANTITIES (4 OF 5)
B02-1	SUMMARY OF QUANTITIES (5 OF 5)
B-04	GENERAL NOTES (1 OF 2)
B-05	GENERAL NOTES (2 OF 2)
B-06	TRAFFIC CONTROL PROJECT NOTES
B-07	TEMPORARY TRAFFIC CONTROL PLAN
B-08	TEMPORARY TRAFFIC CONTROL PLAN PHASE 1A EAST BOUND
B-09	TEMPORARY TRAFFIC CONTROL PLAN PHASE 1B EAST BOUND
B-10	TEMPORARY TRAFFIC CONTROL PLAN PHASE 1IA WEST BOUND
B-11	TEMPORARY TRAFFIC CONTROL PLAN PHASE 1IB WEST BOUND
B1-01	PLAN AND ELEVATION
B1-02	FRAMING PLAN / TYPICAL SECTION
B2-01	PLAN AND ELEVATION
B2-02	FRAMING PLAN / TYPICAL SECTION

**EXISTING PLANS**

BX1-1 TO BX1-5	EXISTING BRIDGE PLANS (500075)
BX2-1 TO BX2-5	EXISTING BRIDGE PLANS (500076)

**GOVERNING STANDARD PLANS:**

FLORIDA DEPARTMENT OF TRANSPORTATION, FY2018-2019 STANDARD PLANS FOR ROAD AND BRIDGE CONSTRUCTION AND APPLICABLE INTERIMS (IRs).

STANDARD PLANS FOR ROAD CONSTRUCTION AND ASSOCIATED IRs ARE AVAILABLE AT THE FOLLOWING WEBSITE: [HTTP://WWW.FDOT.GOV/DESIGN/STANDARDPLANS](http://www.fdot.gov/design/standardplans)

**GOVERNING STANDARD SPECIFICATIONS:**

FLORIDA DEPARTMENT OF TRANSPORTATION, JANUARY 2019 STANDARD SPECIFICATIONS FOR ROAD AND BRIDGE CONSTRUCTION AT THE FOLLOWING WEBSITE: [HTTP://WWW.FDOT.GOV/PROGRAMMANAGEMENT/IMPLEMENTED/SPECBOOKS](http://www.fdot.gov/programmanagement/implemented/specbooks)

**STATE OF FLORIDA**  
**DEPARTMENT OF TRANSPORTATION**

**CONTRACT PLANS**

FINANCIAL PROJECT ID 222539-2-52-01

GADSDEN COUNTY (50001)

STATE ROAD NO. 8

I-10 REST AREA RAMP OVER SR 8 (I-10)

BRIDGE NOS. 500075 AND 500076

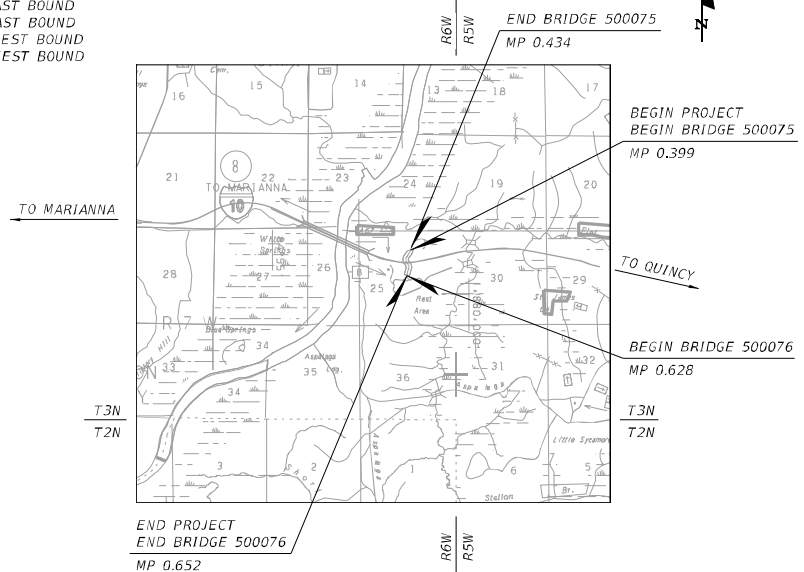
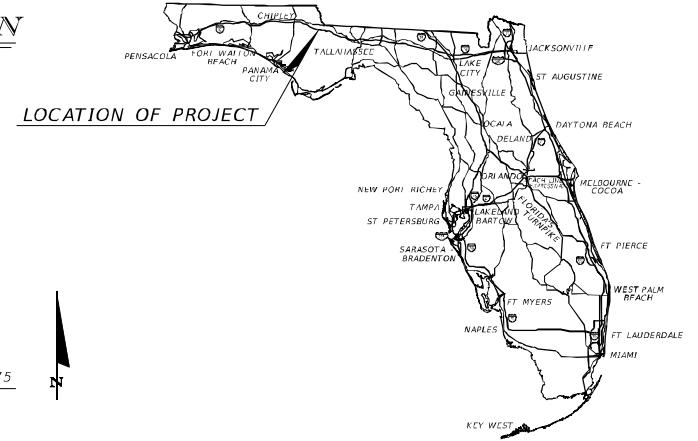

**STRUCTURE PLANS**  
**ENGINEER OF RECORD:**

PLANS PREPARED BY:  
CHRISTOPHER HOWARD, P.E.  
P.E. NO.: 54161  
INFRASTRUCTURE ENGINEERS, LLC  
2511 ST. JOHNS BLUFF ROAD SOUTH, SUITE 103  
JACKSONVILLE, FLORIDA 32246  
CERTIFICATE OF AUTHORIZATION NO. 6876  
CONTRACT NO. C9C49  
VENDOR NO. 593221706001  
  
(888) 451-6822 EXT. 2401

**FDOT PROJECT MANAGER:**

WILLIAM HOWELL, PE (ATKINS)  
(850) 638-2288

**REVISION:**

△	FINANCIAL PROJECT ID 222539-2-52-01 STRUCTURE SHEETS B-01, B-02A, B-03, B0-1 to B0-3, B01-1, B02-1, & B-09 (REVISED 04/19/2019)
---	---

KEY SHEET REVISIONS	
DATE	DESCRIPTION
04-19-19	Added Sheet Numbers B-02A & B0-3

CONSTRUCTION CONTRACT NO.	FISCAL YEAR	SHEET NO.
E3Q54	2019	B-01

THE OFFICIAL RECORD OF THIS SHEET IS THE ELECTRONIC FILE DIGITALLY SIGNED AND SEALED UNDER RULE 61G15-23.004, F.A.C.

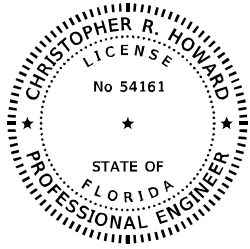

THIS ITEM HAS BEEN DIGITALLY  
SIGNED AND SEALED BY:

Christopher R Howard  
2019.04.19 15:18:06 -04'00'

ON THE DATE ADJACENT TO THE SEAL

PRINTED COPIES OF THIS DOCUMENT ARE  
NOT CONSIDERED SIGNED AND SEALED  
AND THE SIGNATURE MUST BE VERIFIED  
ON ANY ELECTRONIC COPIES.

INFRASTRUCTURE ENGINEERS, LLC  
2511 ST. JOHNS BLUFF ROAD SOUTH, SUITE 103  
JACKSONVILLE, FLORIDA 32246  
CERTIFICATE OF AUTHORIZATION NO. 6876  
CHRISOPHER R. HOWARD, P.E. NO. 54161

THE ABOVE NAMED PROFESSIONAL ENGINEER SHALL BE RESPONSIBLE FOR THE  
FOLLOWING SHEETS IN ACCORDANCE WITH RULE 61G15-23.004, F.A.C.

SHEET NO.	SHEET DESCRIPTIONS
B-01	KEY SHEET
B-02A	SIGNATURE SHEET
B-03	SUMMARY OF PAY ITEMS
BQ1-1	SUMMARY OF QUANTITIES (4 OF 5)
BQ2-1	SUMMARY OF QUANTITIES (5 OF 5)

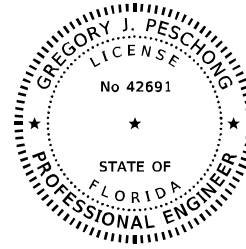

THIS ITEM HAS BEEN DIGITALLY  
SIGNED AND SEALED BY:

Gregory J Peschong  
2019.04.19 15:17:17-04'00'

ON THE DATE ADJACENT TO THE SEAL

PRINTED COPIES OF THIS DOCUMENT ARE  
NOT CONSIDERED SIGNED AND SEALED  
AND THE SIGNATURE MUST BE VERIFIED  
ON ANY ELECTRONIC COPIES.

INFRASTRUCTURE ENGINEERS, LLC  
1511 EAST SR 434, SUITE 1001  
WINTER SPRINGS, FL 32708  
CERTIFICATE OF AUTHORIZATION NO. 6876  
GREGORY J. PESCHONG, P.E. NO. 42691

THE ABOVE NAMED PROFESSIONAL ENGINEER SHALL BE RESPONSIBLE FOR THE  
FOLLOWING SHEETS IN ACCORDANCE WITH RULE 61G15-23.004, F.A.C.

SHEET NO.	SHEET DESCRIPTIONS
B-02A	SIGNATURE SHEET
BQ-1	SUMMARY OF QUANTITIES (1 OF 5)
BQ-2	SUMMARY OF QUANTITIES (2 OF 5)
BQ-3	SUMMARY OF QUANTITIES (3 OF 5)
B-09	TEMPORARY TRAFFIC CONTROL PLAN PHASE 1B EAST BOUND

BRIDGE NO. 500075 & 500076

REVISIONS				DRAWN BY: JJP	STATE OF FLORIDA			SHEET TITLE SIGNATURE SHEET	REF. DWG. NO.
DATE	BY	DESCRIPTION	DATE		BY	DESCRIPTION	DEPARTMENT OF TRANSPORTATION		
04/19 2019	CH	ADDED SHEET							
				CHECKED BY: SGA	ROAD NO.	COUNTY	FINANCIAL PROJECT ID	PROJECT NAME	SHEET NO.
				DESIGNED BY: SGA	SR 8	GADSDEN	222539-2-52-01	I-10 REST AREA RAMP OVER SR 8 (I-10)	B-02A
				CHECKED BY: CRH					

SUSERS

SDATES

STIHES

SFILES

04/19/2019 14:42:44 PM

FLORIDA DEPARTMENT OF TRANSPORTATION PROPOSAL SUMMARY OF PAY ITEMS FOR PROPOSAL: E3054						
LEAD PROJECT : 222539-2-52-01		DISTRICT : 03		COUNTY SECTION : 50001027		
PROJECT(S) : 22253925201		COUNTY : GADSDEN				
0001 SUMMARY OF STRUCTURES						
SPC	ALT	ITEM NUMBER	ITEM DESCRIPTION	UNIT	22253925201	QUANTITY TOTAL
T		0460- 81-	RIVETS - HIGH STRENGTH BOLTS, REPLACEMENT	EA	300.000	600.000
		0561- 1-	COATING EXISTING STRUCTURAL STEEL 22253925201	(LS)	1.000	1.000
		0561- 1-	COATING EXISTING STRUCTURAL STEEL 22253925201	(LS)	1.000	1.000

04/19/2019 14:42:44 PM

FLORIDA DEPARTMENT OF TRANSPORTATION PROPOSAL SUMMARY OF PAY ITEMS FOR PROPOSAL: E3054						
LEAD PROJECT : 222539-2-52-01		DISTRICT : 03		COUNTY/SECTION : 50001027		
PROJECT(S) : 22253925201		COUNTY : GADSDEN				
0002 SUMMARY OF ROADWAY						
SPC	ALT	ITEM NUMBER	ITEM DESCRIPTION	UNIT	22253925201	QUANTITY TOTAL
		0101- 1-	MOBILIZATION 22253925201	LS	1.000	1.000
		0102- 1-	MAINTENANCE OF TRAFFIC 22253925201	(LS)	1.000	1.000
		0102- 2- 1	SPECTRAL DETOUR 1 22253925201	LS	1.000	1.000
		0102- 60-	WORK ZONE SIGN	ED	1050.000	1050.000
		0102- 74- 1	CHANNELIZING DEVICE- TYPES 1, 11, D1, VP, DRUM, OR LCD	ED	5190.000	5190.000
		0102- 76-	ARROW BOARD / ADVANCE WARNING ARROW PANEL	ED	90.000	90.000
		0102- 99-	PORTABLE CHANGEABLE MESSAGE SIGN, TEMPORARY	ED	90.000	90.000
		0102-150- 1	PORTABLE REGULATORY, SIGN	ED	180.000	180.000
		0102-150- 2	RADAR SPEED DISPLAY UNIT	ED	180.000	180.000
		0107- 1-	LITTER REMOVAL	AC	18.760	18.760
		0107- 2-	MOWING	AC	18.760	18.760
		0327- 70- 1	HILLING EXIST ASPH PAVT, 1" AVG DEPTH	SY	1411.000	1411.000
		0327- 70- 19	HILLING EXIST ASPH PAVT, 3/4" AVG DEPTH	SY	1693.000	1693.000
		0334- 1- 13	SUPERPAVE ASPHALTIC CONC, TRAFFIC C	TN	77.600	77.600
		0337- 7- 25	ASPHALT CONCRETE FRICTION COURSE, INC BIT, FC-5, PG 76-22	TN	67.700	67.700
		0339- 1-	MISCELLANEOUS ASPHALT PAVEMENT	TN	41.400	41.400
		0536- 1- 1	GUARDRAIL -ROADWAY, GENERAL TL-3	LF	813.000	813.000
		0536- 73-	GUARDRAIL REMOVAL	LF	794.000	794.000
		0536- 85- 24	GUARDRAIL END TREATMENT- PARALLEL APPROACH TERMINAL	EA	1.000	1.000
		0536- 85- 25	GUARDRAIL END TREATMENT- TRAILING ANCHORAGE TYPE 11	EA	1.000	1.000
		0546- 72- 1	GROUND-IN RUMBLE STRIPS, 16"	GN	0.200	0.200
		0570- 1- 2	PERFORMANCE TURF, SOD	SY	375.000	375.000
		0710- 11-101	PAINTED PAVEMENT MARKINGS, STANDARD, WHITE, SOLID, 6"	GN	0.241	0.241
		0999- 25-	INITIAL CONTINGENCY AMOUNT, DO NOT BID 22253925201	LS	1.000	1.000
		△ 0710- 90-	PAINTED PAVEMENT MARKINGS, FINAL SURFACE	LS	1.000	1.000
		△ 0711- 15-101	THERMOPLASTIC, STANDARD-OPEN GRADED ASPHALT SURFACES WHITE, SOLID, 6"	GN	0.242	0.242
		△ 0711- 15-131	THERMOPLASTIC, STANDARD-OPEN GRADED ASPHALT SURFACES, WHITE, SKIP, 6", 10-30 SKIP OR 3-9 LANE DROP	GN	0.238	0.238

BRIDGE NO. 500075 & 500076

REVISIONS				DRAWN BY: JJP	CHECKED BY: SGA	STATE OF FLORIDA DEPARTMENT OF TRANSPORTATION			PROJECT NAME	REF. DWG. NO.
DATE	BY	DESCRIPTION	DATE			BY	DESCRIPTION	ROAD NO.		
04/19/2019	CH	△ ADDED PAY ITEMS				SR 8	GADSDEN	222539-2-52-01	I-10 REST AREA RAMP OVER SR 8 (I-10)	B-03

CHRISTOPHER R HOWARD  
P.E. NO.: 54161  
INFRASTRUCTURE ENGINEERS, LLC  
2511 ST. JOHNS BLUFF ROAD SOUTH, SUITE 103  
JACKSONVILLE, FLORIDA 32246  
CERTIFICATE OF AUTHORIZATION NO. 6876

...unirgls

4/19/2019 2:49:58 PM

Z:\400\2013\13077\F03\22\22253925201\sruc\N815\un01\PayItems01.Dcf

22253925201\sruc\N815\un01\PayItems01.Dcf

THE OFFICIAL RECORD OF THIS SHEET IS THE ELECTRONIC FILE DIGITALLY SIGNED AND SEALED UNDER RULE 61G15-23.004, F.A.C.

SUMMARY OF LUMP SUM ITEMS					
PAY ITEM NO.	PAY ITEM DESCRIPTION	QUANTITY		DESIGN NOTES	CONSTRUCTION REMARKS
		P	F		
101-1	MOBILIZATION	1			

SUMMARY OF TEMPORARY TRAFFIC CONTROL PLAN ITEMS																		
PAY ITEM NO.	PAY ITEM DESCRIPTION	UNIT	BRIDGE NO. 500076						BRIDGE NO. 500075						TOTAL		DESIGN NOTES	CONSTRUCTION REMARKS
			PHASE 1A			PHASE 1B			PHASE 11A			PHASE 11B						
			DURATION	QUANTITY	TOTAL	DURATION	QUANTITY	TOTAL	DURATION	QUANTITY	TOTAL	DURATION	QUANTITY	TOTAL	P	F		
			DAYS	P	P	DAYS	P	P	DAYS	P	P	DAYS	P	P	P	F		
102-1	MAINTENANCE OF TRAFFIC	LS													1		TOTAL CONTRACT TIME = 90 DAYS LUMP SUM INCLUDES PLACEMENT OF 1 MOT-13-6 SIGN DURING EACH PHASE	
102-2-1	SPECIAL DETOUR 1	LS		1	1										1			
102-60	WORK ZONE SIGN	ED	15	9	135	15	9	135	30	13	390	30	13	390	1050			
102-74-1	CHANNELIZING DEVICE, TYPES 1, 11, DI, VP, DRUM OR LCD	ED	15	59	885	15	51	765	30	59	1770	30	59	1770	5190		THE TOTAL QUANTITY INCLUDES 4 CHANNELIZING DEVICES AT EACH PCMS, PRS, RSDU AND ARROW BOARD TO DELINEATE THESE DEVICES.	
102-76	ARROW BOARD / ADVANCE WARNING ARROW PANEL	ED	15	1	15	15	1	15	30	1	30	30	1	30	90			
102-99	PORTABLE CHANGEABLE MESSAGE SIGN, TEMPORARY	ED	15	1	15	15	1	15	30	1	30	30	1	30	90			
102-150-1	PORTABLE REGULATORY, SIGN	ED	15	2	30	15	2	30	30	2	60	30	2	60	180			
102-150-2	RADAR SPEED DISPLAY UNIT	ED	15	2	30	15	2	30	30	2	60	30	2	60	180			
710-11-101	PAINTED PAVEMENT MARKINGS, STD WHITE, SOLID 6"	GM	15	0.241	0.241										0.241			

SUMMARY OF LITTER REMOVAL AND MOWING																		
CONST. PHASE	LOCATION STA. TO STA.	SIDE	DURATION (DAYS)	FREQUENCY (DAYS)	LITTER REMOVAL 0107 1					MOWING 0107 2					DESIGN NOTES	CONSTRUCTION REMARKS		
					AREA ID	L	W	CYCLES	AREA		AREA ID	L	W	CYCLES			AREA	
									AC/CYCLE	TOTAL (AC)							AC/CYCLE	TOTAL (AC)
1	99+10.00 to 115+00.00	EB	30	30		1590.0	60.0	1	2.190	2.190		1590.0	60.0	1	2.190	2.190		
1	105+50.00 to 135+00.00	WB	30	30		2950.0	60.0	1	4.063	4.063		2950.0	60.0	1	4.063	4.063		
2	99+10.00 to 115+00.00	EB	60	30		1590.0	60.0	2	2.190	4.380		1590.0	60.0	2	2.190	4.380		
2	105+50.00 to 135+00.00	WB	60	30		2950.0	60.0	2	4.063	8.127		2950.0	60.0	2	4.063	8.127		
SUB-TOTAL:									18.760		SUB-TOTAL:					18.760		
TOTAL:									18.76		TOTAL:					18.76		

BRIDGE NO. 500075 & 500076

REVISIONS				DRAWN BY: DR	CHECKED BY: GJP	STATE OF FLORIDA			PROJECT TITLE	REF. DWG. NO.		
DATE	BY	DESCRIPTION	DATE			BY	DESCRIPTION	DEPARTMENT OF TRANSPORTATION				
04/19/2019	GP	UPDATED SHEET TITLE						ROAD NO.			COUNTY	FINANCIAL PROJECT ID
								SR 8			GADSDEN	222539-2-52-01
GREGORY J. PESCHONG P.E. NO. 42681 INFRASTRUCTURE ENGINEERS, LLC 1511 EAST SR 434, SUITE 1001 WINTER SPRINGS, FLORIDA 32078 CERTIFICATE OF AUTHORIZATION NO. 6676						SUMMARY OF QUANTITIES (1 OF 5) $\Delta$						
						PROJECT NAME			I-10 REST AREA RAMP OVER SR 8 (I-10)	SHEET NO. BQ-1		

THE OFFICIAL RECORD OF THIS SHEET IS THE ELECTRONIC FILE DIGITALLY SIGNED AND SEALED UNDER RULE 61G15-23.004, F.A.C.

**SUMMARY OF PAVEMENT**

PAY ITEM NO.	PAY ITEM DESCRIPTION	LOCATION		SIDE	UNIT	QUANTITY		TOTAL		DESIGN NOTES	CONSTRUCTION REMARKS
		STA. TO STA.	DESCRIPTION			P	F	P	F		
327-70-1	MILLING EXIST ASPH PAVT., 1" AVG DEPTH	102+30.00	to 115+00.00	SR 8 East Bound Shldr	RT	SY	1411		1411		
327-70-19	MILLING EXIST ASPH PAVT., 3/4" AVG DEPTH	102+30.00	115+00.00	SR 8 EB Outside Lane FC	RT	SY	1693		1693		
334-1-13	SUPERPAVE ASPHALTIC CONC, TRAFFIC C	102+30.00	to 115+00.00	SR 8 East Bound Shldr	RT	TN	77.6		77.6		
337-7-25	ASPHALT CONCRETE FRICTION COURSE, INC BIT, FC-5 (PG 76-22)	102+30.00	to 115+00.00	SR 8 East Bound Shldr	RT	TN	67.7		67.7		
546-72-1	GROUND-IN RUMBLE STRIPS, 16"	102+30.00	to 115+00.00	SR 8 East Bound Shldr	RT	GM	0.2		0.2		

**SUMMARY OF MISCELLANEOUS ASPHALT PAVEMENT**

LOCATION	SIDE	AREA ID	LENGTH	WIDTH	THICK (IN)	UNDER GUARDRAIL		DESIGN NOTES	CONSTRUCTION REMARKS
						0339 1			
						TN			
STA. TO STA.						P	F		
101+30.04 to 109+58.54	RT		828.5	4.5	2		41.43		
SUB-TOTAL:							41.4		
TOTAL:							41.4		
GRAND TOTAL:							41.4		

**SUMMARY OF GUARDRAIL**

LOCATION	SIDE	ROADWAY (GENERAL TL-3)	GUARDRAIL REMOVAL	END ANCHORAGE ASSEMBLY (PARALLEL)		END ANCHORAGE ASSEMBLY (TYPE II)		DESIGN NOTES	CONSTRUCTION REMARKS		
				0536 1 1		0536 85 24				0536 85 25	
				LF		EA				EA	
STA. TO STA.		P	F	P	F	P	F				
101+40.04 to 109+52.54	RT	813		1		1					
101+43.20 to 109+36.95	RT		793.75								
SUB-TOTAL:		813	794	1		1					
TOTAL:											

**SUMMARY OF PERFORMANCE TURF**

LOCATION	SIDE	LENGTH	WIDTH	PERFORMANCE TURF (SOD)		DESIGN NOTES	CONSTRUCTION REMARKS
				0570 1 2			
				SY			
STA. TO STA.		P	F				
102+30.00 to 115+00.00	RT	1270.0	2.7	375.4			
SUB-TOTAL:				375.4			
TOTAL:				375			

BRIDGE NO. 500075 & 500076

<b>REVISIONS</b> DATE BY DESCRIPTION 04/19/2019 GP  UPDATED SHEET TITLE				GREGORY J. PESCHONG P.E. NO. 42681 INFRASTRUCTURE ENGINEERS, LLC 1511 EAST SR 434, SUITE 1001 WINTER SPRINGS, FLORIDA 32078 CERTIFICATE OF AUTHORIZATION NO. 6876				DRAWN BY: DR CHECKED BY: GJP DESIGNED BY: DR CHECKED BY: GJP		STATE OF FLORIDA DEPARTMENT OF TRANSPORTATION ROAD NO. COUNTY FINANCIAL PROJECT ID SR 8 GADSDEN 222539-2-52-01			SHEET TITLE SUMMARY OF QUANTITIES (2 OF 5)		REF. DWG. NO.
							PROJECT NAME I-10 REST AREA RAMP OVER SR 8 (I-10)			SHEET NO. BQ-2					

THE OFFICIAL RECORD OF THIS SHEET IS THE ELECTRONIC FILE DIGITALLY SIGNED AND SEALED UNDER RULE 61G15-23.004, F.A.C.

TABULATION OF QUANTITIES - SIGNING AND PAVEMENT MARKING PLANS									
PAY ITEM NO.	DESCRIPTION	UNIT	SHEET NUMBERS		TOTAL THIS SHEET		GRAND TOTAL		
			B-09		PLAN	FINAL	PLAN	FINAL	
			PLAN	FINAL					
0710 90	PAINTED PAVEMENT MARKINGS, FINAL SURFACE	LS							1
*	PAINTED PAVEMENT MARKINGS, STANDARD, WHITE, SOLID, 6"	GM	0.242		0.242			0.242	
*	PAINTED PAVEMENT MARKINGS, STANDARD, WHITE, 10-30 SKIP, 6"	GM	0.238		0.238			0.238	
*	RETRO-REFLECTIVE PAVEMENT MARKERS (WHITE/RED)	EA	32		32			32	
0711 15 101	THERMOPLASTIC, STANDARD, OPEN-GRADED ASPHALT SURFACES, WHITE, SOLID, 6"	GM	0.242		0.242			0.242	
0711 15 131	THERMOPLASTIC, STANDARD, OPEN-GRADED ASPHALT SURFACES, WHITE, SKIP, 6", 10-30 SKIP	GM	0.238		0.238			0.238	

\* THESE QUANTITIES ARE PAID FOR UNDER PAINTED PAVEMENT MARKINGS (FINAL SURFACE), LUMP SUM-ITEM NO. 710-90. THE PAINT QUANTITIES SHOWN ARE FOR ONE APPLICATION; SEE SPECIFICATION 710 FOR THE NUMBER OF APPLICATIONS REQUIRED.

BRIDGE NO. 500075 & 500076

<b>REVISIONS</b> DATE BY DESCRIPTION DATE BY DESCRIPTION				GREGORY J. PESCHONG P.E. NO. 42681 INFRASTRUCTURE ENGINEERS, LLC 1511 EAST SR 434, SUITE 1001 WINTER SPRINGS, FLORIDA 32078 CERTIFICATE OF AUTHORIZATION NO. 6676		DRAWN BY: <b>ZB</b> CHECKED BY: <b>GJP</b> DESIGNED BY: <b>ZB</b> CHECKED BY: <b>GJP</b>		STATE OF FLORIDA DEPARTMENT OF TRANSPORTATION ROAD NO. COUNTY FINANCIAL PROJECT ID <b>SR 8 GADSDEN 222539-2-52-01</b>			SHEET TITLE <b>SUMMARY OF QUANTITIES (3 OF 5)</b>		REF. DIVISION 
04/19 2019	GP	ADDED SHEET & TABULATION OF S&PM											
PROJECT NAME <b>I-10 REST AREA RAMP OVER SR 8 (I-10)</b>										SHEET NO. <b>BQ-3</b>			

THE OFFICIAL RECORD OF THIS SHEET IS THE ELECTRONIC FILE DIGITALLY SIGNED AND SEALED UNDER RULE 61G15-23.004, F.A.C.

**SUMMARY OF STRUCTURE QUANTITIES - BRIDGE 500075**

SECTION	PAY ITEM NO.	PAY ITEM DESCRIPTION	LOCATION	UNIT	QUANTITY		TOTAL		DESIGN NOTES	CONSTRUCTION REMARKS
					P	F	P	F		
SUPERSTRUCTURE	460-81	RIVETS-HIGH STRENGTH BOLTS REPLACEMENT	SPAN 1	EA	300		300		INCLUDES REPLACEMENT OF DETERIORATED OR LOOSE CONNECTION RIVETS, BOLTS, NUTS AND WASHERS.	
	561-1	COATING EXISTING STRUCTURAL STEEL	SPAN 1	LS	1		1		INCLUDES BLAST CLEAN AND PAINT ALL SUPERSTRUCTURE STRUCTURAL STEEL MEMBERS AND STEEL BEARING ASSEMBLIES AS SHOWN IN THESE PLANS.	

**PAY ITEM NOTE:**

PAY ITEM 561-1: THE FOLLOWING WILL NOT BE SEPARATELY MEASURED FOR PAYMENT AND SHALL BE CONSIDERED INCIDENTAL TO THIS PAY ITEM:

- A) PREPARATION, INSTALLATION, MONITORING AND REMOVAL AFTER PROJECT COMPLETION OF THE BAT EXCLUSION PLAN AND DEVICES.
- B) CLEANING AND PAINTING CONNECTION BOLTS/RIVETS, ANCHOR BOLTS, NUTS AND WASHERS.
- C) CLEANING AND PAINTING UTILITY CONDUITS, WATER LINE AND ASSOCIATED HARDWARE/HANGERS.

**△** THE ESTIMATED WEIGHT OF THE STRUCTURAL STEEL (BASED ON EXISTING PLANS) IS 242.3 TONS.

BRIDGE NO. 500075

REVISIONS				DRAWN BY: JJP	STATE OF FLORIDA			SHEET TITLE SUMMARY OF QUANTITIES (4 OF 5) △	REF. DWG. NO.
DATE	BY	DESCRIPTION	DESCRIPTION		DEPARTMENT OF TRANSPORTATION				
04/19/2019	CH	△ EXPANDED PAY ITEM NOTE TO INCLUDE ESTIMATED STRUCTURAL STEEL TONNAGE & UPDATED SHEET TITLE		CHECKED BY: SGA	ROAD NO.	COUNTY	FINANCIAL PROJECT ID	SHEET NO.	
				DESIGNED BY: SGA	SR 8	GADSDEN	222539-2-52-01	PROJECT NAME I-10 REST AREA RAMP OVER SR 8 (I-10)	
				CHECKED BY: CRH				SHEET NO. B01-1	

THE OFFICIAL RECORD OF THIS SHEET IS THE ELECTRONIC FILE DIGITALLY SIGNED AND SEALED UNDER RULE 61G15-23.004, F.A.C.



**SUMMARY OF STRUCTURE QUANTITIES - BRIDGE 500076**

SECTION	PAY ITEM NO.	PAY ITEM DESCRIPTION	LOCATION	UNIT	QUANTITY		TOTAL		DESIGN NOTES	CONSTRUCTION REMARKS
					P	F	P	F		
SUPERSTRUCTURE	460-81	RIVETS-HIGH STRENGTH BOLTS REPLACEMENT	SPAN 1	EA	300		300		INCLUDES REPLACEMENT OF DETERIORATED OR LOOSE CONNECTION RIVETS, BOLTS, NUTS AND WASHERS.	
	561-1	COATING EXISTING STRUCTURAL STEEL	SPAN 1	LS	1		1		INCLUDES BLAST CLEAN AND PAINT ALL SUPERSTRUCTURE STRUCTURAL STEEL MEMBERS AND STEEL BEARING ASSEMBLIES AS SHOWN IN THESE PLANS.	

**PAY ITEM NOTE:**

PAY ITEM 561-1: THE FOLLOWING WILL NOT BE SEPARATELY MEASURED FOR PAYMENT AND SHALL BE CONSIDERED INCIDENTAL TO THIS PAY ITEM:

- A) PREPARATION, INSTALLATION, MONITORING AND REMOVAL AFTER PROJECT COMPLETION OF THE BAT EXCLUSION PLAN AND DEVICES.
- B) CLEANING AND PAINTING CONNECTION BOLTS/RIVETS, ANCHOR BOLTS, NUTS AND WASHERS.
- C) CLEANING AND PAINTING UTILITY CONDUITS, WATER LINE AND ASSOCIATED HARDWARE/HANGERS.

**△** THE ESTIMATED WEIGHT OF THE STRUCTURAL STEEL (BASED ON EXISTING PLANS) IS 106.7 TONS.

BRIDGE NO. 500076

REVISIONS				DRAWN BY: JJP	STATE OF FLORIDA			SHEET TITLE SUMMARY OF QUANTITIES (5 OF 5) △	REF. DIV. NO.
DATE	BY	DESCRIPTION	DESCRIPTION		DEPARTMENT OF TRANSPORTATION				
04/19/2019	CH	△ EXPANDED PAY ITEM NOTE TO INCLUDE ESTIMATED STRUCTURAL STEEL TONNAGE & UPDATED SHEET TITLE		CHECKED BY: SGA	ROAD NO.	COUNTY	FINANCIAL PROJECT ID	SHEET NO.	
				CHECKED BY: SGA	SR 8	GADSDEN	222539-2-52-01		
				CHECKED BY: CRH				B02-1	

CHRISTOPHER R HOWARD  
P.E. NO.: 54161  
INFRASTRUCTURE ENGINEERS, LLC  
2511 ST. JOHNS BLUFF ROAD SOUTH, SUITE 103  
JACKSONVILLE, FLORIDA 32246  
CERTIFICATE OF AUTHORIZATION NO. 6876

THE OFFICIAL RECORD OF THIS SHEET IS THE ELECTRONIC FILE DIGITALLY SIGNED AND SEALED UNDER RULE 61G15-23.004, F.A.C.

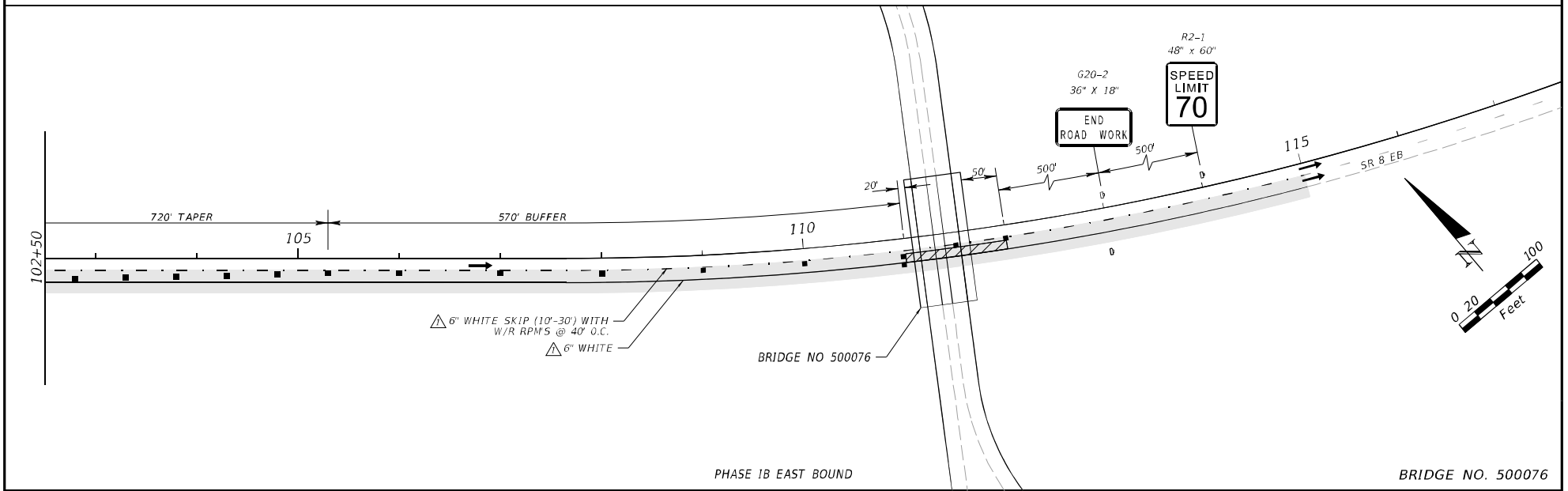
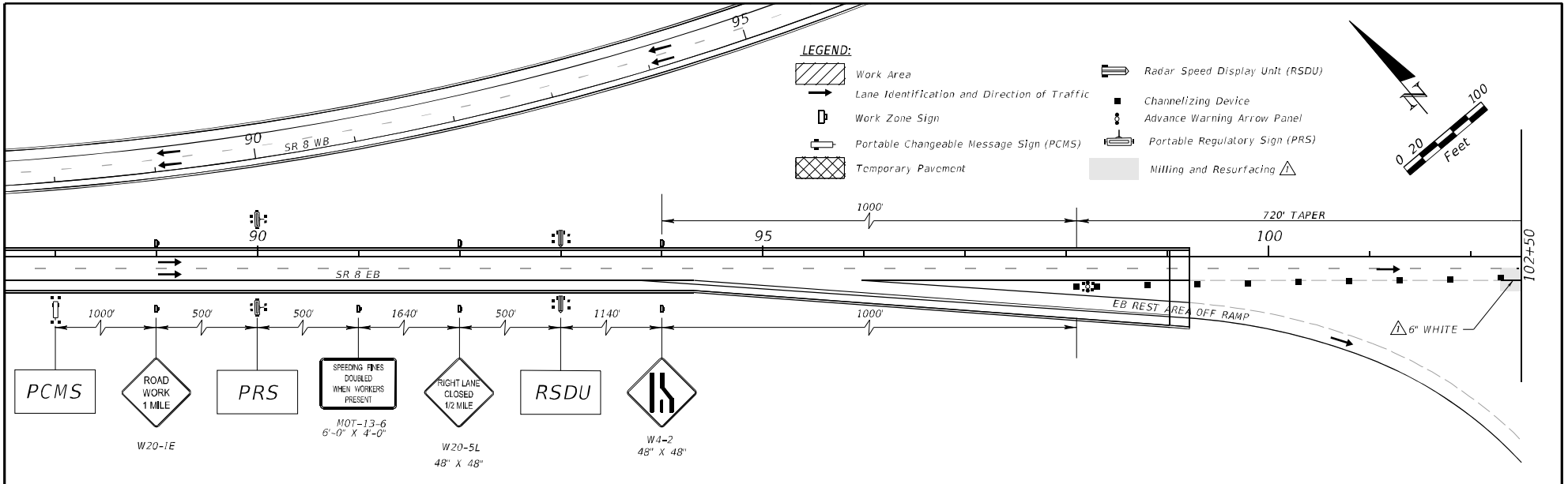

PHASE 1B EAST BOUND

BRIDGE NO. 500076

DATE		BY	DESCRIPTION	DATE	BY	DESCRIPTION
04/19 2019		GP	SHOWING MILLING AND ADDED PAVEMENT MARKINGS			

GREGORY J. PESCHONG, P.E. P.E. NO. 42691 INFRASTRUCTURE ENGINEERS, LLC 1511 EAST SR 434, SUITE 1001 WINTER SPRINGS, FLORIDA 32708 CERTIFICATE OF AUTHORIZATION: 6876			DRAWN BY: DR CHECKED BY: GJP DESIGNED BY: DR CHECKED BY: GJP	STATE OF FLORIDA DEPARTMENT OF TRANSPORTATION ROAD NO. SR 8 COUNTY GADSDEN FINANCIAL PROJECT ID 222539-2-52-01	PROJECT TITLE TEMPORARY TRAFFIC CONTROL PLAN PHASE 1B EAST BOUND I-10 REST AREA RAMP OVER SR 8 (I-10)	REF. DIVS. NO. SHEET NO. B-09
---	--	--	---	--	--	-------------------------------------

NOTICE: THE OFFICIAL RECORD OF THIS SHEET IS THE ELECTRONIC FILE SIGNED AND SEALED UNDER RULE 61G15-23.004, F.A.C.