

COMPONENTS OF CONTRACT PLANS SET

- ROADWAY PLANS
- SIGNING AND PAVEMENT MARKING PLANS
- SIGNALIZATION PLANS
- INTELLIGENT TRANSPORTATION SYSTEMS PLANS
- LIGHTING PLANS
- ARCHITECTURAL PLANS
- STRUCTURE PLANS

EXAMPLE ONLY: CONTRACT PLANS SET
MAY NOT CONTAIN ALL OF THE
LISTED COMPONENTS/SHEETS.

A DETAILED INDEX APPEARS ON THE
KEY SHEET OF EACH COMPONENT

INDEX OF ROADWAY PLANS

SHEET NO.	SHEET DESCRIPTION
1	KEY SHEET
2	SIGNATURE SHEET
3	SUMMARY OF PAY ITEMS
4	DRAINAGE MAP
5-6	TYPICAL SECTIONS
7	TYPICAL SECTION DETAILS
SO1 - SO-6	SUMMARY OF QUANTITIES
8	SUMMARY OF DRAINAGE STRUCTURES
9	OPTIONAL MATERIALS TABULATION
10	PROJECT LAYOUT
11	PROJECT NOTES
12-15	ROADWAY PLAN-PROFILES
16	TRAFFIC MONITORING SITE
17	SPECIAL PROFILES
18	INTERSECTION LAYOUT/DETAIL
19-25	DRAINAGE STRUCTURES
26-32	BOX CULVERT DETAILS
33	LATERAL DITCH PLAN-PROFILES
34	LATERAL DITCH CROSS SECTIONS
35	SPECIAL DETAILS
36	ROADWAY SOIL SURVEY
37-47	CROSS SECTIONS
48	STORMWATER POLLUTION PREVENTION PLANS
49-52	TEMPORARY TRAFFIC CONTROL PLANS
53-57	UTILITY ADJUSTMENTS
58-62	SELECTIVE CLEARING AND GRUBBING

LIST OF REVISED INDEX DRAWINGS

INDEX NO.	SHEET NO.
400	ALL
420	1 and 3 of 4
852	1-5 of 8
11871	1 of 2

GOVERNING STANDARDS AND SPECIFICATIONS:

Florida Department of Transportation, 2016 Design Standards and revised Index Drawings as appended herein, and January 2016 Standard Specifications for Road and Bridge Construction, as amended by Contract Documents.

For Design Standards click on the "Design Standards" link at the following web site: <http://www.dot.state.fl.us/rddesign/>

For the Standard Specifications for Road and Bridge Construction click on the "Standard Specifications" link at the following web site: <http://www.dot.state.fl.us/programmanagement/>

STATE OF FLORIDA
DEPARTMENT OF TRANSPORTATION

CONTRACT PLANS

FINANCIAL PROJECT ID 000001-1-52-01
(FEDERAL FUNDS)
BAY COUNTY (46080)
STATE ROAD NO. 22

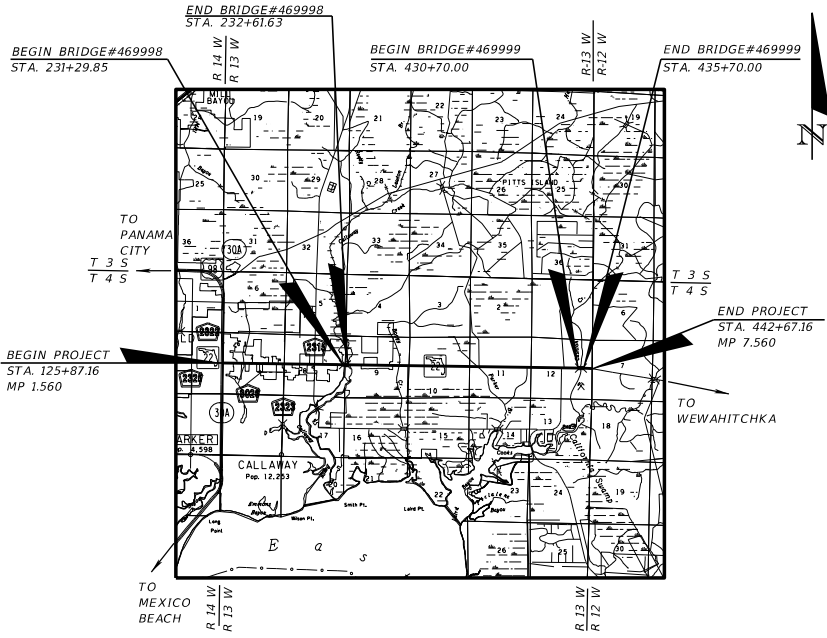
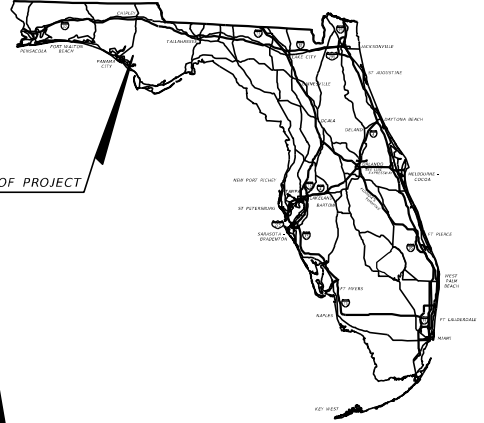

ROADWAY SHOP DRAWINGS TO BE SUBMITTED TO:

JOHN ALAN DOE, P.E. NO. 99991
ROADWAY ENGINEERS, INC.
123 MAIN STREET
TALLAHASSEE, FL 32301

PLANS PREPARED BY:

ROADWAY ENGINEERS, INC.
123 MAIN STREET
TALLAHASSEE, FL 32301
CERTIFICATE OF AUTHORIZATION: 12345

NOTE: THIS PROJECT TO BE LET TO CONTRACT WITH FINANCIAL PROJECT ID 000002-1-52-02

NOTE: THE SCALE OF THESE PLANS MAY HAVE CHANGED DUE TO REPRODUCTION.

EXHIBIT KS-1
Date: 1/1/16

LENGTH OF PROJECT		
	LINEAR FEET	MILES
ROADWAY	31,048.22	5.880
BRIDGES	631.78	0.120
NET LENGTH OF PROJECT	31,680.00	6.000
EXCEPTIONS	0.00	0.000
GROSS LENGTH OF PROJECT	31,680.00	6.000

ROADWAY PLANS ENGINEER OF RECORD: John Alan Doe

P.E. NO.: 99991

FISCAL YEAR	SHEET NO.
15	1

FDOT PROJECT MANAGER: George Jetson, P.E.

THE OFFICIAL RECORD OF THIS SHEET IS THE ELECTRONIC FILE DIGITALLY SIGNED AND SEALED UNDER RULE 61G15-23.004, F.A.C.

COMPONENTS OF CONTRACT PLANS SET

- ROADWAY PLANS
- SIGNING AND PAVEMENT MARKING PLANS
- SIGNALIZATION PLANS
- INTELLIGENT TRANSPORTATION SYSTEMS PLANS
- LIGHTING PLANS
- LANDSCAPE PLANS
- ARCHITECTURAL PLANS
- STRUCTURE PLANS

A DETAILED INDEX APPEARS ON THE KEY SHEET OF EACH COMPONENT

EXAMPLE ONLY: CONTRACT PLANS SET MAY NOT CONTAIN ALL OF THE LISTED COMPONENTS/SHEETS.

INDEX OF ROADWAY PLANS

SHEET NO.	SHEET DESCRIPTION
1	KEY SHEET
2A	SIGNATURE SHEET
3	SUMMARY OF PAY ITEMS
4	DRAINAGE MAP
5-6	TYPICAL SECTIONS
7	TYPICAL SECTION DETAILS
SO1 - SO-6	SUMMARY OF QUANTITIES
8	SUMMARY OF DRAINAGE STRUCTURES
9	OPTIONAL MATERIALS TABULATION
10	PROJECT LAYOUT
11	PROJECT NOTES
12-15	ROADWAY PLAN-PROFILES
16	TRAFFIC MONITORING SITE
17	SPECIAL PROFILES
18	INTERSECTION LAYOUT/DETAIL
19-25	DRAINAGE STRUCTURES
26-32	BOX CULVERT DETAILS
33	LATERAL DITCH PLAN-PROFILES
34	LATERAL DITCH CROSS SECTIONS
35/35A	SPECIAL DETAILS
36	ROADWAY SOIL SURVEY
37-47	CROSS SECTIONS
48	STORMWATER POLLUTION PREVENTION PLANS
49-52	TEMPORARY TRAFFIC CONTROL PLANS
53-57	UTILITY ADJUSTMENTS
58-62	SELECTIVE CLEARING AND GRUBBING

LIST OF REVISED INDEX DRAWINGS

INDEX NO.	SHEET NO.
400	ALL
420	1 and 3 of 4
852	1-5 of 8
11871	1 of 2

GOVERNING STANDARDS AND SPECIFICATIONS:

Florida Department of Transportation, 2014 Design Standards and revised Index Drawings as appended herein, and July 2014 Standard Specifications for Road and Bridge Construction, as amended by Contract Documents.

For Design Standards click on the "Design Standards" link at the following web site: <http://www.dot.state.fl.us/rddesign/>

For the Standard Specifications for Road and Bridge Construction click on the "Standard Specifications" link at the following web site: <http://www.dot.state.fl.us/programmanagement/>

REVISIONS

FINANCIAL PROJECT ID 000001-1-52-01

- △ Roadway Sheets 1, 6, 7 & 13 (Revised 1-10-14)
- △ Landscape Plans (Revised 1-10-14)
- △ Signing & Pavement Marking Sheets 5-2 & 5-3 (Revised 3-10-14)
- △ Signalization Sheets T-1 & T-2 (Revised 3-10-14)
- △ Roadway Sheets 14 & 33 (Revised 3-31-14)
- △ Summary Of Pay Items (Revised 3-31-14)
- △ Roadway Sheet 1, 2A, & 35A (Revised 10-14-14)

FINANCIAL PROJECT ID 000002-1-52-02

- △ Roadway Sheets 1, 8 & 10 (Revised 1-30-14)
- △ Structure Sheets B-1 & C-1 thru C-10 (Revised 1-30-14)

STATE OF FLORIDA
DEPARTMENT OF TRANSPORTATION

CONTRACT PLANS

FINANCIAL PROJECT ID 000001-1-52-01

(FEDERAL FUNDS)

BAY COUNTY (46080)

STATE ROAD NO. 22

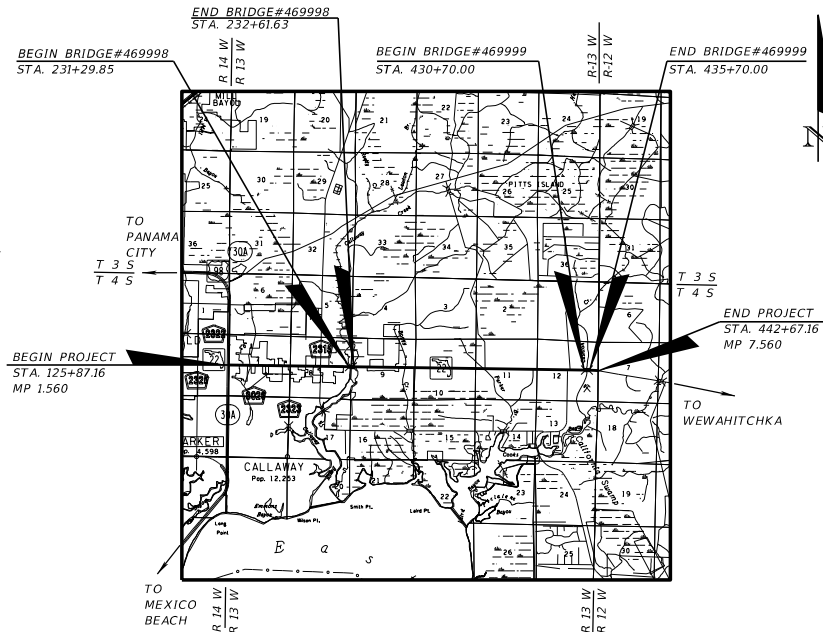
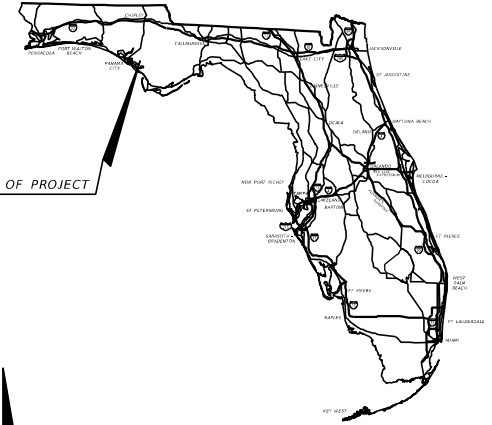

ROADWAY SHOP DRAWINGS TO BE SUBMITTED TO:

JOHN ALAN DOE, P.E. NO. 99991
ROADWAY ENGINEERS, INC.
123 MAIN STREET
TALLAHASSEE, FL 32301

PLANS PREPARED BY:

ROADWAY ENGINEERS, INC.
123 MAIN STREET
TALLAHASSEE, FL 32301
CERTIFICATE OF AUTHORIZATION: 12345

NOTE: THIS PROJECT TO BE LET TO CONTRACT WITH FINANCIAL PROJECT ID 000002-1-52-02

NOTE: THE SCALE OF THESE PLANS MAY HAVE CHANGED DUE TO REPRODUCTION.

EXHIBIT KS-2
Date: 1/1/16

LENGTH OF PROJECT		
	LINEAR FEET	MILES
ROADWAY	31,048.22	5.880
BRIDGES	631.78	0.120
NET LENGTH OF PROJECT	31,680.00	6.000
EXCEPTIONS	0.00	0.000
GROSS LENGTH OF PROJECT	31,680.00	6.000

KEY SHEET REVISIONS	
DATE	DESCRIPTION
1-10-14	Added Landscape Plans to list of Component Plans
10-14-14	Added Sheet Numbers 2A & 35A

ROADWAY PLANS ENGINEER OF RECORD: **John Alan Doe**

P.E. NO.: **99991**

FISCAL YEAR	SHEET NO.
15	1

FDOT PROJECT MANAGER: **George Jetson, P.E.**

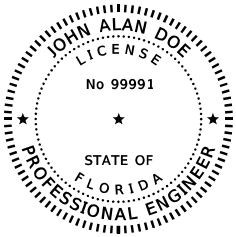

THIS DOCUMENT HAS BEEN DIGITALLY SIGNED AND SEALED BY:

JOHN ALAN DOE
Date: 2013.10.09
16:52:48 - 4'00'

PRINTED COPIES OF THIS DOCUMENT ARE NOT CONSIDERED SIGNED AND SEALED. THE SIGNATURE MUST BE VERIFIED ON THE ELECTRONIC DOCUMENTS.

ROADWAY ENGINEERS, INC.
 123 MAIN STREET
 TALLAHASSEE, FL 32301
 CERTIFICATE OF AUTHORIZATION: 12345
 JOHN ALAN DOE, P.E. NO. 99991

THE ABOVE NAMED PROFESSIONAL ENGINEER SHALL BE RESPONSIBLE FOR THE FOLLOWING SHEETS IN ACCORDANCE WITH RULE 6G15-23.004, F.A.C.

ROADWAY PLANS

SHEET NO.	SHEET DESCRIPTION
1	KEY SHEET
2	SIGNATURE SHEET
3 - 3A	SUMMARY OF PAY ITEMS
4	DRAINAGE MAP
5	TYPICAL SECTIONS
6	TYPICAL SECTION DETAILS
SQ-1 - SQ-37	SUMMARY OF QUANTITIES
7 - 10	SUMMARY OF DRAINAGE STRUCTURES
12 - 16	ROADWAY PLAN-PROFILES
17 - 18	SPECIAL PROFILES
19	INTERSECTION LAYOUT/DETAIL
20 - 26	DRAINAGE STRUCTURES
27	LATERAL DITCH PLAN-PROFILES
28	LATERAL DITCH CROSS SECTIONS
29	SPECIAL DETAILS
30	ROADWAY SOIL SURVEY
31 - 42	CROSS SECTIONS
43 - 45	STORM WATER POLLUTION PREVENTION PLAN
46 - 50	TEMPORARY TRAFFIC CONTROL PLANS
51 - 54	UTILITY ADJUSTMENTS
55 - 59	SELECTIVE CLEARING AND GRUBBING

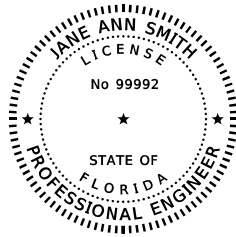

THIS DOCUMENT HAS BEEN DIGITALLY SIGNED AND SEALED BY:

JANE ANN SMITH
Date: 2013.10.09
16:40:48 - 4'00'

PRINTED COPIES OF THIS DOCUMENT ARE NOT CONSIDERED SIGNED AND SEALED. THE SIGNATURE MUST BE VERIFIED ON THE ELECTRONIC DOCUMENTS.

ROADWAY ENGINEERS, INC.
 123 MAIN STREET
 TALLAHASSEE, FL 32301
 CERTIFICATE OF AUTHORIZATION: 12345
 JANE ANN SMITH, P.E. NO. 99992

THE ABOVE NAMED PROFESSIONAL ENGINEER SHALL BE RESPONSIBLE FOR THE FOLLOWING SHEETS IN ACCORDANCE WITH RULE 6G15-23.004, F.A.C.

ROADWAY PLANS

SHEET NO.	SHEET DESCRIPTION
2	SIGNATURE SHEET

SIGNING & PAVEMENT MARKING PLANS

SHEET NO.	SHEET DESCRIPTION
S-1	KEY SHEET
S-2	TABULATION OF QUANTITIES
S-3	GENERAL NOTES
S-4 - S-14	PLAN SHEETS
S-15	GUIDE SIGN DETAILS

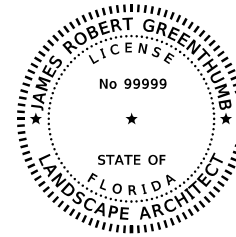

THIS DOCUMENT HAS BEEN DIGITALLY SIGNED AND SEALED BY:

JAMES ROBERT GREENTHUMB
Date: 2013.10.09
15:35:13 - 4'00'

PRINTED COPIES OF THIS DOCUMENT ARE NOT CONSIDERED SIGNED AND SEALED. THE SIGNATURE MUST BE VERIFIED ON THE ELECTRONIC DOCUMENTS.

LANDSCAPERS, LLC.
 345 IVY LANE
 ORLANDO, FL 32801
 CERTIFICATE OF AUTHORIZATION: 98765
 JAMES ROBERT GREENTHUMB, L.A. NO. 99999

THE ABOVE NAMED LANDSCAPE ARCHITECT SHALL BE RESPONSIBLE FOR THE FOLLOWING SHEETS IN ACCORDANCE WITH RULE 6G10-11.001, F.A.C.

ROADWAY PLANS

SHEET NO.	SHEET DESCRIPTION
2	SIGNATURE SHEET

LANDSCAPE PLANS

SHEET NO.	SHEET DESCRIPTION
LD-1	KEY SHEET
LD-2 - LD-3	TABULATION OF QUANTITIES / PLANT SCHEDULE
LD-4 - LD-17	PLAN SHEETS
LD-18 - LD20	DETAIL SHEETS

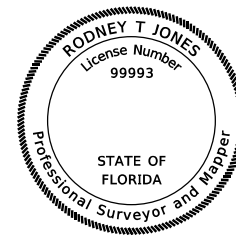

THIS DOCUMENT HAS BEEN DIGITALLY SIGNED AND SEALED BY:

RODNEY T JONES
Date: 2013.09.12
09:42:38 - 4'00'

PRINTED COPIES OF THIS DOCUMENT ARE NOT CONSIDERED SIGNED AND SEALED. THE SIGNATURE MUST BE VERIFIED ON THE ELECTRONIC DOCUMENTS.

MAPS R US, INC.
 678 COMPASS ROAD
 MIAMI, FL
 LICENSED BUSINESS NO.: 9999
 RODNEY T JONES, P.S.M. NO. 99993
 (305) 999-8888

THE ABOVE NAMED PROFESSIONAL SURVEYOR AND MAPPER SHALL BE RESPONSIBLE FOR THE FOLLOWING SHEETS IN ACCORDANCE WITH RULE 51-17.062, F.A.C.

ROADWAY PLANS

SHEET NO.	SHEET DESCRIPTION
2	SIGNATURE SHEET
11	PROJECT LAYOUT SHEET

Signature Sheet
 EXHIBIT SS-1
 Date: 1/1/16

REVISIONS				JOHN ALAN DOE, P.E. P.E. NO.: 99991 ROADWAY ENGINEERS, INC. 123 MAIN STREET TALLAHASSEE, FL 32301 CERTIFICATE OF AUTHORIZATION: 12345	STATE OF FLORIDA DEPARTMENT OF TRANSPORTATION			SIGNATURE SHEET	SHEET NO. 2
DATE	DESCRIPTION	DATE	DESCRIPTION		ROAD NO.	COUNTY	FINANCIAL PROJECT ID		
					SR 22	BAY	000001-1-52-01		

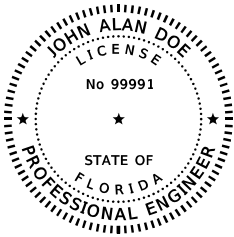

THIS DOCUMENT HAS BEEN DIGITALLY SIGNED AND SEALED BY:

JOHN ALAN DOE
Date: 2013.12.09
13:50:13 - 04'00'

PRINTED COPIES OF THIS DOCUMENT ARE NOT CONSIDERED SIGNED AND SEALED. THE SIGNATURE MUST BE VERIFIED ON THE ELECTRONIC DOCUMENTS.

ROADWAY ENGINEERS, INC.
 123 MAIN STREET
 TALLAHASSEE, FL 32301
 CERTIFICATE OF AUTHORIZATION: 12345
 JOHN ALAN DOE, P.E. NO. 99991

THE ABOVE NAMED PROFESSIONAL ENGINEER SHALL BE RESPONSIBLE FOR THE FOLLOWING SHEETS IN ACCORDANCE WITH RULE 6G15-23.004, F.A.C.

ROADWAY PLANS

SHEET NO.	SHEET DESCRIPTION
1	KEY SHEET
2A	SIGNATURE SHEET
3	SUMMARY OF PAY ITEMS
SQ-12 - SQ-13	SUMMARY OF QUANTITIES
14	ROADWAY PLAN-PROFILES

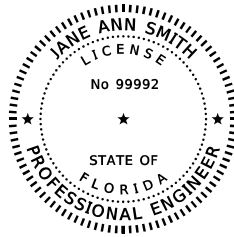

THIS DOCUMENT HAS BEEN DIGITALLY SIGNED AND SEALED BY:

JANE ANN SMITH
Date: 2013.12.09
13:13:27 - 04'00'

PRINTED COPIES OF THIS DOCUMENT ARE NOT CONSIDERED SIGNED AND SEALED. THE SIGNATURE MUST BE VERIFIED ON THE ELECTRONIC DOCUMENTS.

ROADWAY ENGINEERS, INC.
 123 MAIN STREET
 TALLAHASSEE, FL 32301
 CERTIFICATE OF AUTHORIZATION: 12345
 JANE ANN SMITH, P.E. NO. 99992

THE ABOVE NAMED PROFESSIONAL ENGINEER SHALL BE RESPONSIBLE FOR THE FOLLOWING SHEETS IN ACCORDANCE WITH RULE 6G15-23.004, F.A.C.

ROADWAY PLANS

SHEET NO.	SHEET DESCRIPTION
2A	SIGNATURE SHEET

SIGNING & PAVEMENT MARKING PLANS

SHEET NO.	SHEET DESCRIPTION
S-1	KEY SHEET
S-2	TABULATION OF QUANTITIES
S-6	PLAN SHEETS

Revisions Signature Sheet
 EXHIBIT SS-2
 Date: 1/1/16

DATE		DESCRIPTION		REVISIONS		JOHN ALAN DOE, P.E. P.E. NO.: 99991 ROADWAY ENGINEERS, INC. 123 MAIN STREET TALLAHASSEE, FL 32301 CERTIFICATE OF AUTHORIZATION: 12345	STATE OF FLORIDA DEPARTMENT OF TRANSPORTATION			SIGNATURE SHEET	SHEET NO.
DATE	DESCRIPTION	DATE	DESCRIPTION	ROAD NO.	COUNTY		FINANCIAL PROJECT ID	2A			
12-09-13	△ ADDED SHEET			SR 22	BAY		000001-1-52-01				