

Place Drainage Str. text in uncluttered space nearest Str.

NOT USED

113+02.00

109+83.37

109+83.42

Note: See PPM Vol. 2 Ch. 14 for preferred scale.

EXHIBIT DS-1
Date: 1/1/13

Scale: 1"=10' Horiz.
1"=5' Vert.

REVISIONS		STATE OF FLORIDA DEPARTMENT OF TRANSPORTATION		SHEET NO.
DATE	DESCRIPTION	DATE	DESCRIPTION	

NOTICE: THE OFFICIAL RECORD OF THIS SHEET IS THE ELECTRONIC FILE SIGNED AND SEALED UNDER RULE 61G15-23.003, F. A. C.

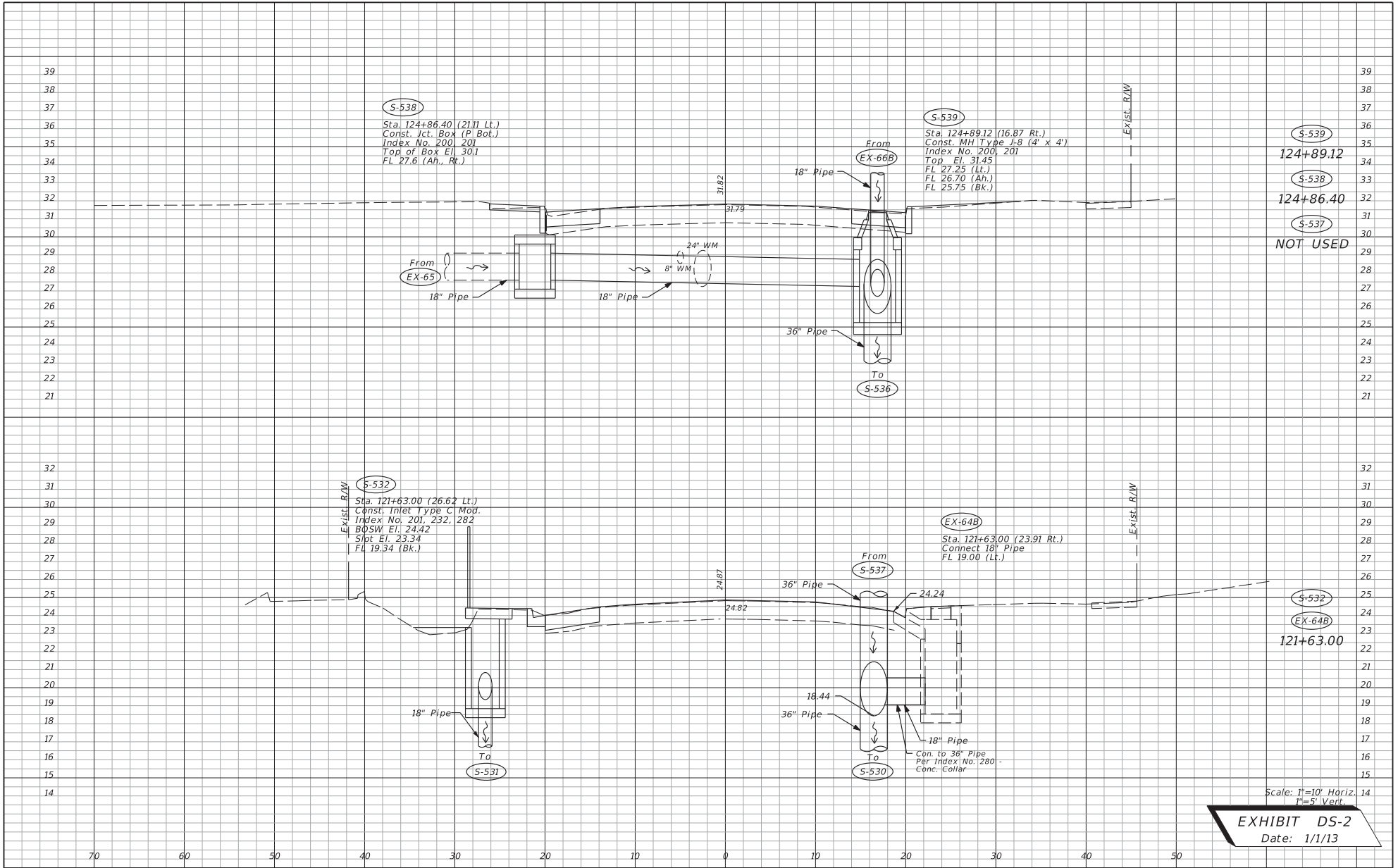

REVISIONS			
DATE	DESCRIPTION	DATE	DESCRIPTION

STATE OF FLORIDA DEPARTMENT OF TRANSPORTATION		
ROAD NO.	COUNTY	FINANCIAL PROJECT ID
10	LEON	123456-7-52-01

DRAINAGE STRUCTURES SHEET NO.

NOTICE: THE OFFICIAL RECORD OF THIS SHEET IS THE ELECTRONIC FILE SIGNED AND SEALED UNDER RULE 61G15-23.003, F. A. C.

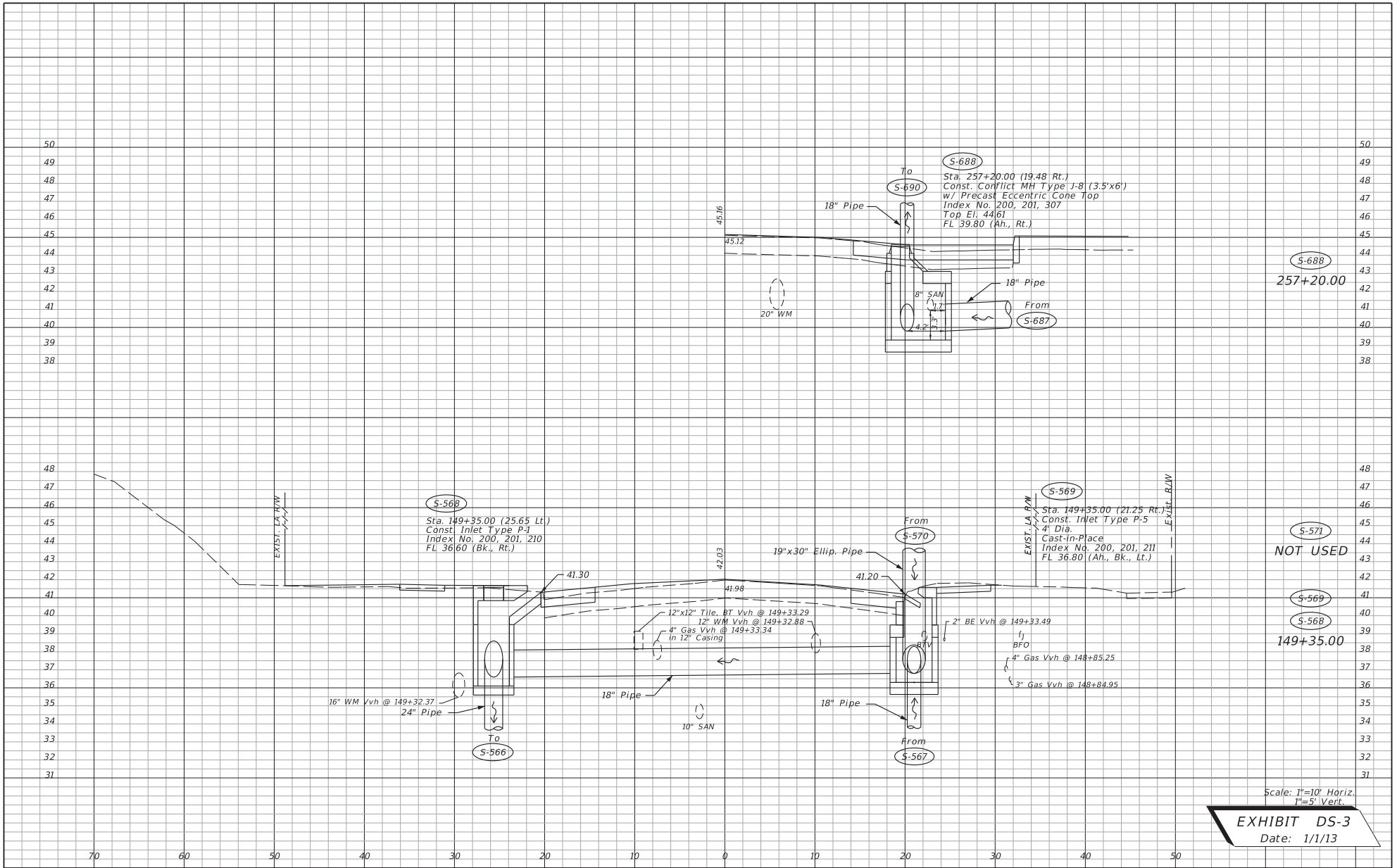

Scale: 1"=10' Horiz,
1"=5' Vert.
EXHIBIT DS-3
Date: 1/1/13

REVISIONS		STATE OF FLORIDA DEPARTMENT OF TRANSPORTATION		DRAINAGE STRUCTURES	SHEET NO.	
DATE	DESCRIPTION	DATE	DESCRIPTION			
						ROAD NO. 10

NOTICE: THE OFFICIAL RECORD OF THIS SHEET IS THE ELECTRONIC FILE SIGNED AND SEALED UNDER RULE 61G15-23.003, F.A.C.

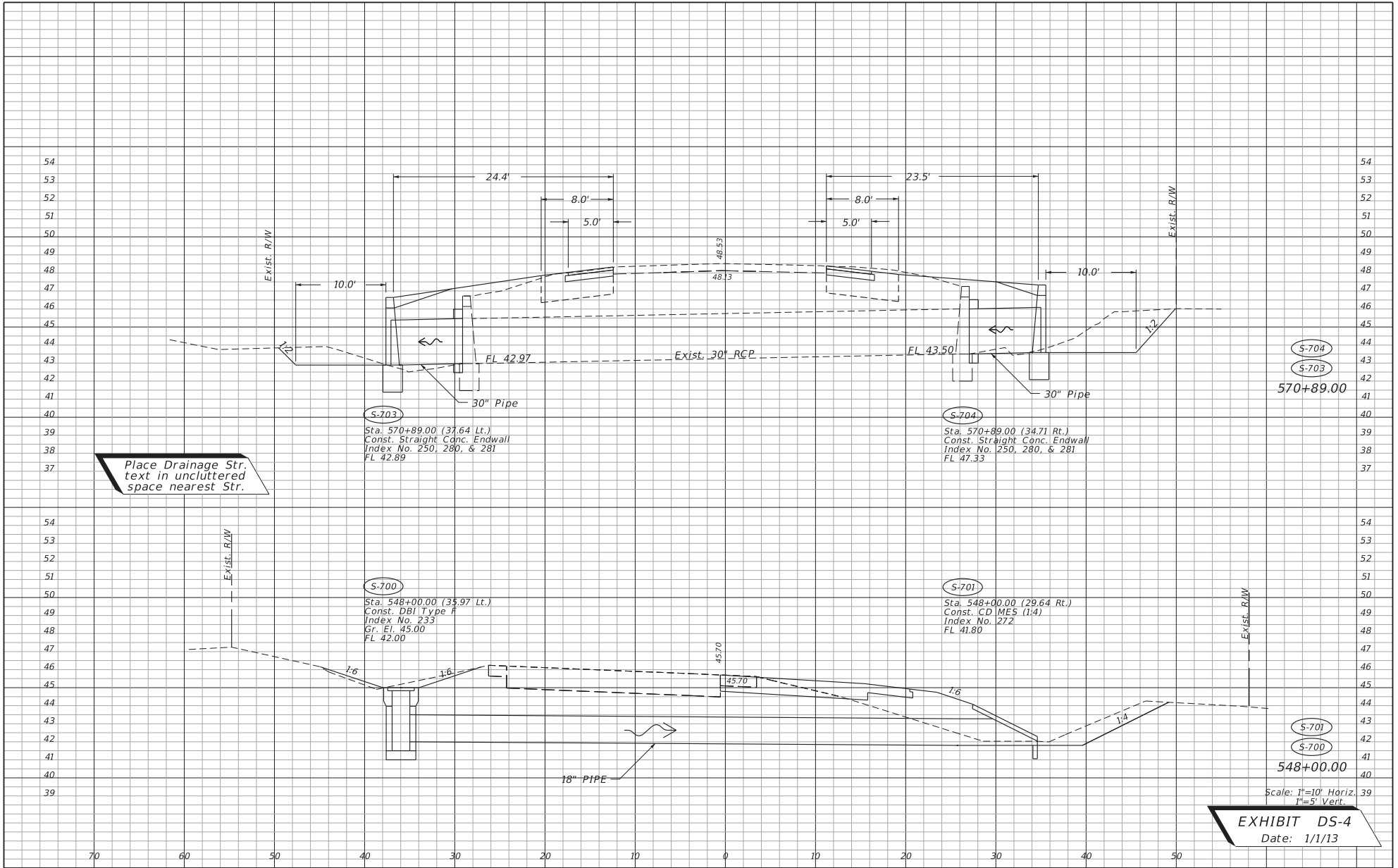

Place Drainage Str.
text in uncluttered
space nearest Str.

EXHIBIT DS-4
Date: 1/1/13

S-704
S-703
570+89.00

S-701
S-700
548+00.00

S-703
Sta. 570+89.00 (37.64 Lt.)
Const. Straight Conc. Endwall
Index No. 250, 280, & 281
FL 42.89

S-704
Sta. 570+89.00 (34.71 Rt.)
Const. Straight Conc. Endwall
Index No. 250, 280, & 281
FL 47.33

S-700
Sta. 548+00.00 (35.97 Lt.)
Const. DBI Type F
Index No. 233
Gr. El. 45.00
FL 42.00

S-701
Sta. 548+00.00 (29.64 Rt.)
Const. CD MES (1:4)
Index No. 272
FL 41.80

Scale: 1"=10' Horiz.
1"=5' Vert.

REVISIONS	
DATE	DESCRIPTION

STATE OF FLORIDA DEPARTMENT OF TRANSPORTATION		
ROAD NO.	COUNTY	FINANCIAL PROJECT ID
10	LEON	123456-7-52-01

DRAINAGE STRUCTURES

SHEET NO.

NOTICE: THE OFFICIAL RECORD OF THIS SHEET IS THE ELECTRONIC FILE SIGNED AND SEALED UNDER RULE 61G15-23.003, F.A.C.

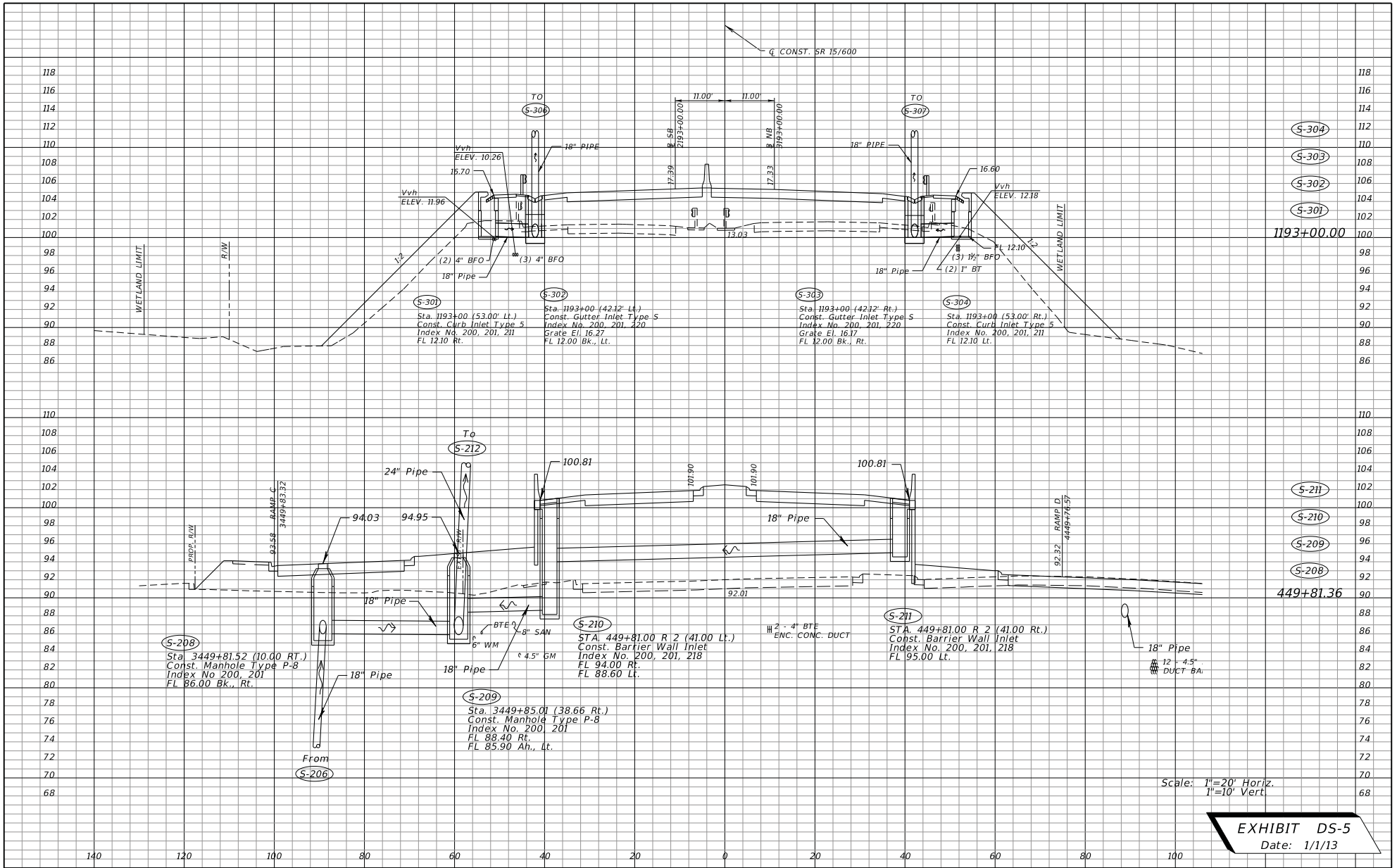

Scale: 1"=20' Horiz.
1"=10' Vert.

EXHIBIT DS-5
Date: 1/1/13

REVISIONS				STATE OF FLORIDA DEPARTMENT OF TRANSPORTATION			SHEET NO.
DATE	DESCRIPTION	DATE	DESCRIPTION	ROAD NO.	COUNTY	FINANCIAL PROJECT ID	
				10	LEON	123456-7-52-01	

NOTICE: THE OFFICIAL RECORD OF THIS SHEET IS THE ELECTRONIC FILE SIGNED AND SEALED UNDER RULE 61G15-23.003, F. A. C.

