

COMPONENTS OF CONTRACT PLANS SET

- ROADWAY PLANS
- SIGNING AND PAVEMENT MARKING PLANS
- SIGNALIZATION PLANS
- INTELLIGENT TRANSPORTATION SYSTEMS PLANS
- LIGHTING PLANS
- LANDSCAPE PLANS
- ARCHITECTURAL PLANS
- STRUCTURE PLANS

A DETAILED INDEX APPEARS ON THE KEY SHEET OF EACH COMPONENT

INDEX OF ROADWAY PLANS

SHEET NO.	SHEET DESCRIPTION
1	KEY SHEET
2-2A	SUMMARY OF PAY ITEMS
3	DRAINAGE MAP
4-5	TYPICAL SECTIONS
6	TYPICAL SECTION DETAILS
7	SUMMARY OF QUANTITIES
8	SUMMARY OF DRAINAGE STRUCTURES
9	OPTIONAL MATERIALS TABULATION
10	PROJECT LAYOUT
11-15	ROADWAY PLAN-PROFILES
16-17	SPECIAL PROFILES
18	INTERSECTION LAYOUT/DETAIL
19-25	DRAINAGE STRUCTURES
26-32	BOX CULVERT DETAILS
33	LATERAL DITCH PLAN-PROFILES
34	LATERAL DITCH CROSS SECTIONS
35	SPECIAL DETAILS
36	ROADWAY SOIL SURVEY
37-47	CROSS SECTIONS
48	STORMWATER POLLUTION PREVENTION PLANS
49-52	TEMPORARY TRAFFIC CONTROL PLANS
53-57	UTILITY ADJUSTMENTS
58-62	SELECTIVE CLEARING AND GRUBBING

LIST OF REVISED INDEX DRAWINGS

INDEX NO.	SHEET NO.
400	ALL
420	1 and 3 of 4
852	1-5 of 8
11871	1 of 2

GOVERNING STANDARDS AND SPECIFICATIONS:
 Florida Department of Transportation, Jan. 2015 Design Standards and revised Index Drawings as appended herein, and Jan. 2015 Standard Specifications for Road and Bridge Construction, as amended by Contract Documents.

For Design Standards click on the "Design Standards" link at the following web site:
<http://www.dot.state.fl.us/rddesign/>

For the Standard Specifications for Road and Bridge Construction click on the "Specifications" link at the following web site:
<http://www.dot.state.fl.us/specificationsoffice/>

- REVISIONS**
- FINANCIAL PROJECT ID 000001-1-52-01
- ▲ Roadway Sheets 1, 6, 7 & 13 (Revised 01-10-14)
 - ▲ Signing & Pavement Marking Sheets S-2 & S-3 (Revised 3-10-14)
 - ▲ Signalization Sheets T-1 & T-2 (Revised 3-10-14)
 - ▲ Roadway Sheets 14 & 33 (Revised 3-31-14)
 - Summary Of Pay Items (Revised 3-31-14)

- FINANCIAL PROJECT ID 000002-1-52-02
- ▲ Roadway Sheets 1, 8 & 10 (Revised 1-30-14)
 - Structure Sheets B-1 & C-1 thru C-10 (Revised 1-30-14)

STATE OF FLORIDA
 DEPARTMENT OF TRANSPORTATION

CONTRACT PLANS

FINANCIAL PROJECT ID 000001-1-52-01
 (FEDERAL FUNDS)
 BAY COUNTY (46001)
 STATE ROAD NO. 22

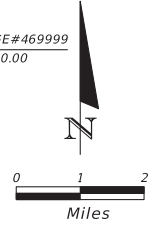
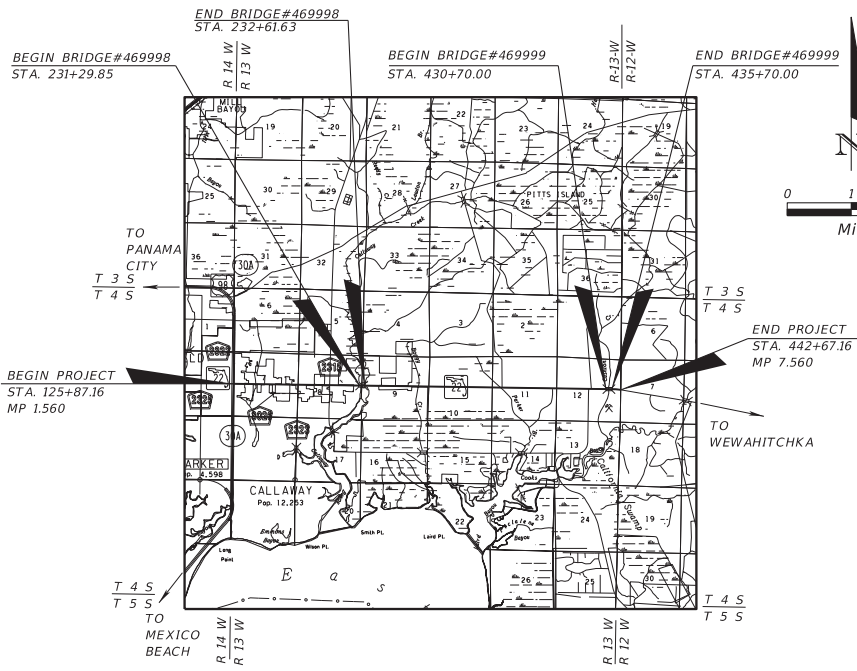
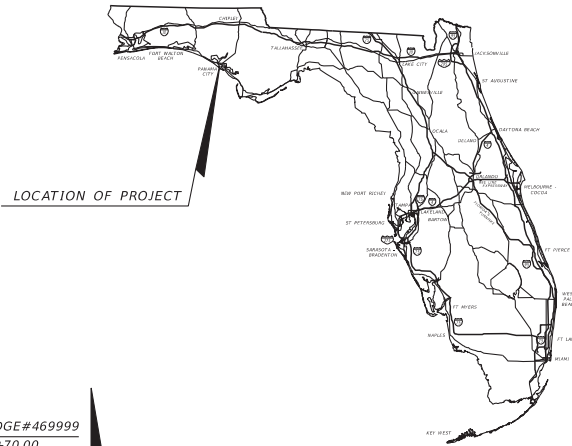

ROADWAY SHOP DRAWINGS TO BE SUBMITTED TO:
 NAME(S) AND ADDRESS(ES) OF ENGINEER RESPONSIBLE FOR REVIEW OF SHOP DRAWINGS, WHEN REQUIRED.

PLANS PREPARED BY:
 NAME, ADDRESS, CONSULTANT CONTRACT NUMBER, VENDOR NUMBER, AND CERTIFICATE OF AUTHORIZATION NUMBER OF THE CONSULTANT FIRM WHEN THE PLANS ARE PREPARED BY A CONSULTANT.

NOTE: THIS PROJECT TO BE LET TO CONTRACT WITH FINANCIAL PROJECT ID 000002-1-52-02
 NOTE: THE SCALE OF THESE PLANS MAY HAVE CHANGED DUE TO REPRODUCTION.

EXHIBIT KS-1
 Date: 1/1/15

LENGTH OF PROJECT		
	LINEAR FEET	MILES
ROADWAY	31,048.22	5.880
BRIDGES	631.78	0.120
NET LENGTH OF PROJECT	31,680.00	6.000
EXCEPTIONS		
GROSS LENGTH OF PROJECT	31,680.00	6.000

KEY SHEET REVISIONS	
DATE	DESCRIPTION
1-10-14	Revised sequence of contract plans.

ROADWAY PLANS ENGINEER OF RECORD: _____
 P.E. NO.: _____

FISCAL YEAR	SHEET NO.
15	1

FDOT PROJECT MANAGER:

NOTICE: THE OFFICIAL RECORD OF THIS SHEET IS THE ELECTRONIC FILE SIGNED AND SEALED UNDER RULE 61G15-23.003, F.A.C.