

**BARRIER AND TRANSITION LOCATED ON PAVED OR UNPAVED SHOULDERS  
PLAN SHOWN FOR RIGHT LANE - INVERTED PLAN FOR LEFT LANE**

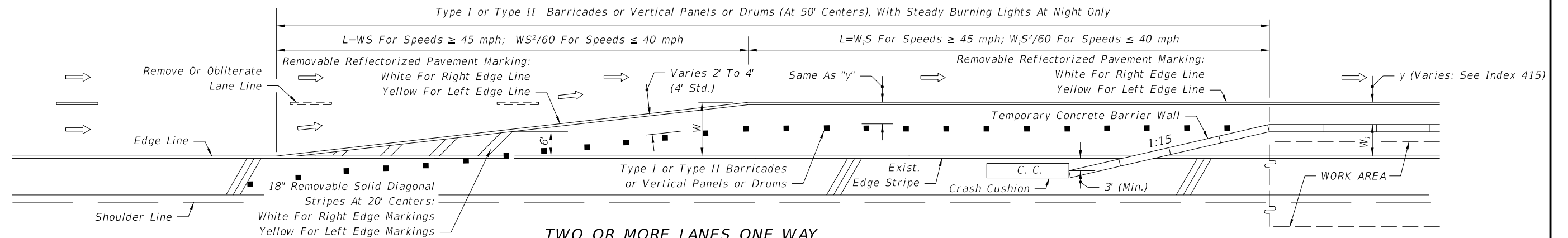

**TWO OR MORE LANES ONE WAY  
LANE DROP • PLAN SHOWN FOR RIGHT LANE MERGE LEFT - INVERTED PLAN FOR LEFT LANE MERGE RIGHT**

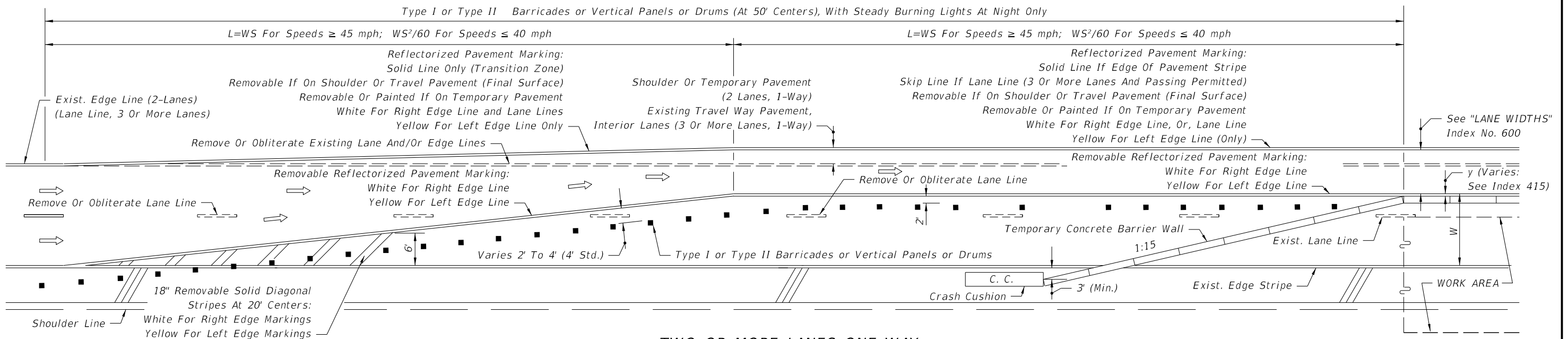

**TWO OR MORE LANES ONE WAY  
LANE DROP AND LANE SHIFTS - PLAN SHOWN FOR RIGHT LANE MERGE LEFT - INVERTED PLAN FOR LEFT LANE MERGE RIGHT**

**SYMBOLS**

- ➔ Lane Identification + Direction of Traffic
- Channelizing Device (See Index No. 600)

**GENERAL NOTES**

1. For signing information see the Plans, Specifications, MUTCD and other TCZ Standards.
2. Where W=width of lateral transition in feet, S=posted speed limit.

C:\projects\standards\roadway\00600-s\00642-01.dgn  
smg70re  
6/24/2013 6:40:24 PM

LAST REVISION 07/01/12	REVISION	DESCRIPTION:	 <p><b>FDOT 2014 DESIGN STANDARDS</b></p>	<p><b>TRANSITIONS FOR TEMPORARY CONCRETE BARRIER WALL ON FREEWAY FACILITIES</b></p>	INDEX NO. <b>642</b>	SHEET NO. <b>1 of 1</b>
---------------------------	----------	--------------	--	---	-------------------------	----------------------------