

C:\projects\standards\roadway\00600-s\00640-01.dgn
 10:56:53 AM
 6/29/2012
 rd9607h

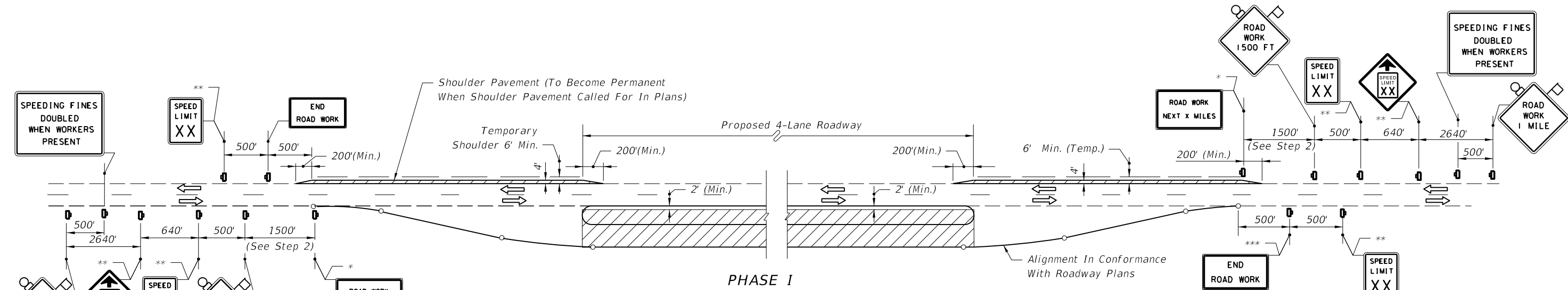

PHASE I

1. Maintain two-lane two-way traffic over existing pavement. Construct new roadway within the proposed 4-lane limits, excluding the friction course. Sign as shown if roadway construction area falls within 15' of existing pavement edge. When the construction area falls more than 15' from the existing pavement edge, traffic shall be controlled in accordance with Index No. 601 or 602.
2. Construct shoulder pavement to provide two-lane two-way traffic over shoulder and existing pavement during Phase II roadway construction. For lane width requirements see Index No. 600. Signing as shown, with the near 1500' zone modified in accordance with Index No. 603, to be in place prior to shoulder pavement construction.

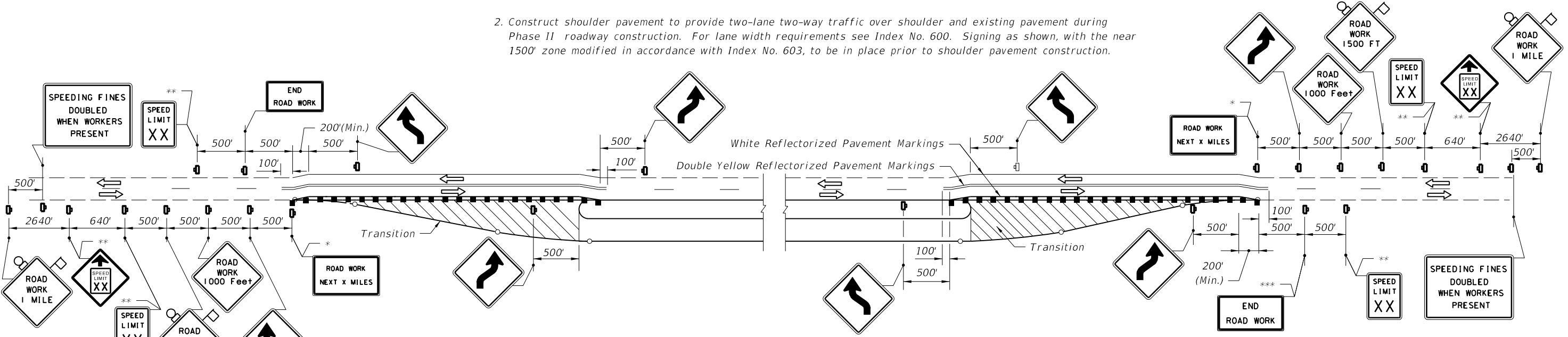

PHASE II

1. Remove existing pavement marking in areas of diversion and remark as shown, install warning devices and resign as shown. Traffic to be controlled in accordance with Index No. 607. For lane width requirements see Index No. 600.
2. Route through traffic to temporary and existing pavement.
3. Construct transitions, excluding friction course.

Note: See Sheet 2 for General Notes.

SYMBOLS

- Sign With 18" x 18" (Min.) Orange Flag And Type B Light
- Channelizing Device (See Index No. 600)
- Work Zone Sign
- Lane Identification + Direction of Traffic

LEGEND

- Phase I Construction
- Phase II Construction
- Phase III Construction

- * Required For Projects > 2 Miles
- ** Required Only When Construction Zone Speed Reduced Below Existing Posted Speed Prior To Construction
- *** When Other Construction Or Maintenance Operations Occur Within 1 Mile, Sign(s) To Be Omitted And Signing To Be Coordinated In Accordance With Index No. 600.

LAST REVISION	07/01/09	DESCRIPTION:		FDOT DESIGN STANDARDS 2013	CONVERTING TWO LANES TO FOUR LANES DIVIDED, RURAL	INDEX NO.	640	SHEET NO.	1
---------------	----------	--------------	--	---	--	-----------	-----	-----------	---

C:\projects\standards\roadway\00600-s\00640-02.dgn
 6/28/2012 10:56:55 AM rd960r/h

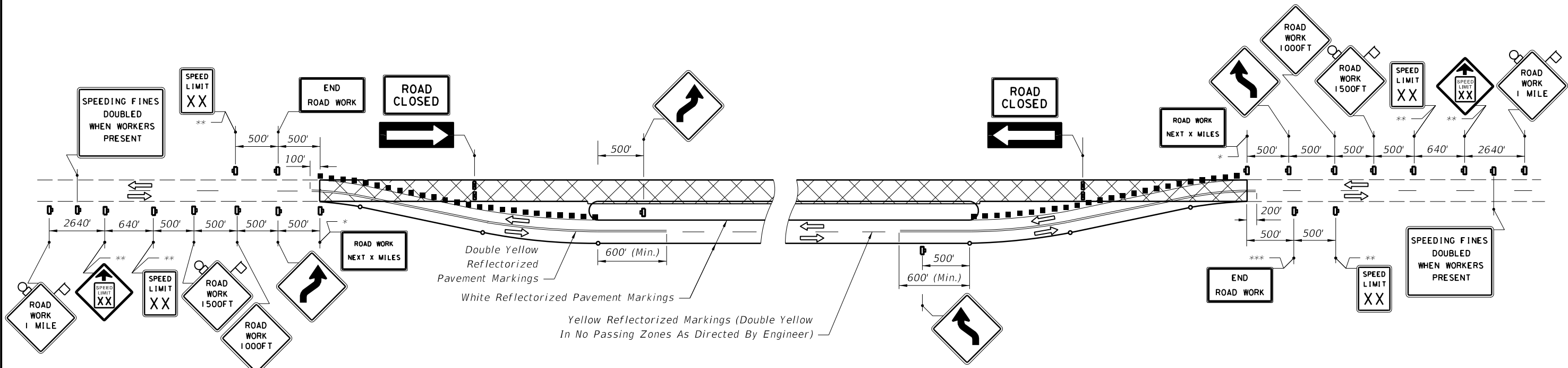

PHASE III

1. Remove temporary marking from the existing pavement and temporary shoulder pavement. Mark pavement, install warning devices and resign as shown. Traffic to be controlled in accordance with Index No. 607. For lane width requirements see Index No. 600.
2. Route through traffic to newly constructed roadway.
3. Resurface or reconstruct existing pavement including required shoulder pavement and friction course.

PHASE IV

1. Reroute through traffic as shown in Phase II. Signing to be as shown in Phase II.
2. Construct friction course over pavement constructed in Phases I and II.

GENERAL NOTES

1. Existing signs and pavement markings that conflict with construction signing and marking shall be obliterated or removed.
2. Lane widths for maintenance of two-way traffic should desirably be equal to lane widths of the existing facility, but lanes shall be not less than 10' in width. When one-lane one-way operations are necessary, a minimum width of 12' shall be maintained and traffic controlled in accordance with Index Nos. 603 and 607. Minimum width for the temporary shoulders is 6'.
3. Within the lateral transitions, the maximum spacing between Type I or Type II barricades or vertical panels or drums shall be based on the speed limit as follows: 15' up to 25 MPH; 30'-40 MPH; 50' for 45 MPH or greater.

The maximum spacing between warning devices used for delineation between the travel way and construction area is 50' for Type I or Type II barricades or vertical panels or drums.
4. Warning devices shall be in conformance with 'Dropoffs In Work Zones', see Index No. 600.
5. For speed sign applications, see 'Regulatory Speed In Work Zones' Index No. 600.
6. For reflectORIZED raised pavement marker applications, see 'Pavement Markers' Index No. 600 and Index No. 17352.
7. Additional barricades, signing lighting or other traffic controls shall be provided for limited work areas in accordance with other applicable TCZ Indexes.
8. When a side road intersects the highway within the TTC zone, additional TTC devices shall be placed in accordance with other applicable TCZ Indexes.
9. Provisions approved by the Engineer shall be made for the removal of storm water from the roadway(s) during construction.
10. For general TCZ requirements and additional information, refer to Index No. 600.

* Required For Projects > 2 Miles
 ** Required Only When Construction Zone Speed Reduced Below Existing Posted Speed Prior To Construction
 *** When Other Construction Or Maintenance Operations Occur Within 1 Mile, Sign(s) To Be Omitted And Signing To Be Coordinated In Accordance With Index No. 600.

SYMBOLS

- Sign With 18" x 18" (Min.) Orange Flag And Type B Light
- Channelizing Device (See Index No. 600)
- Type III Barricade
- Work Zone Sign
- Lane Identification + Direction of Traffic

LEGEND

- Phase I Construction
- Phase II Construction
- Phase III Construction

LAST REVISION	REVISION	DESCRIPTION:	FDOT DESIGN STANDARDS 2013	CONVERTING TWO LANES TO FOUR LANES DIVIDED, RURAL	INDEX NO. 640	SHEET NO. 2
07/01/09						