

C:\projects\standards\18204-01.dgn
 r1960/h
 11:50:08 AM
 12/30/2011

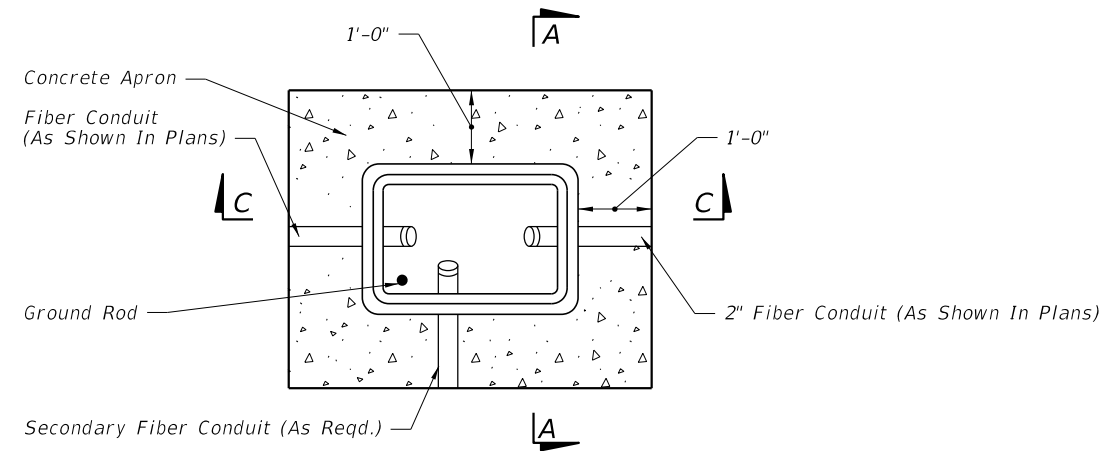

SECTION BB

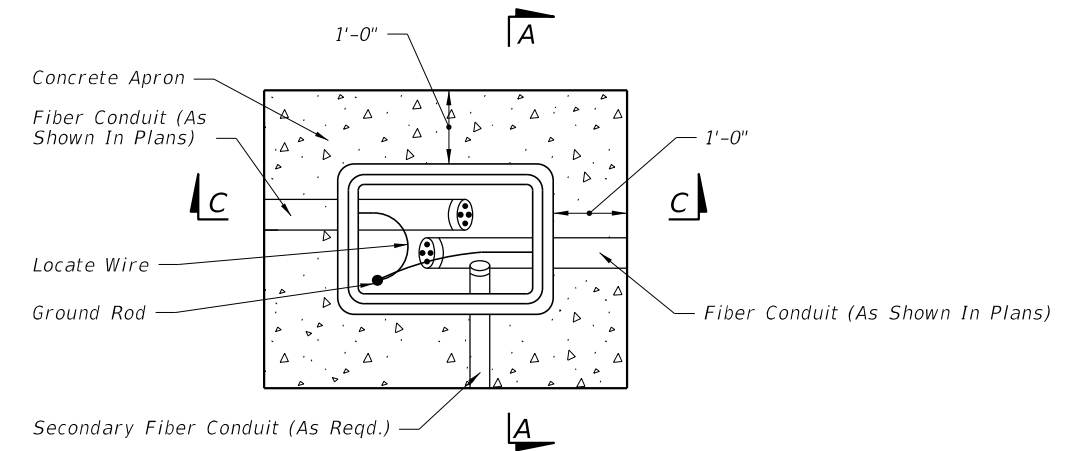

SECTION BB

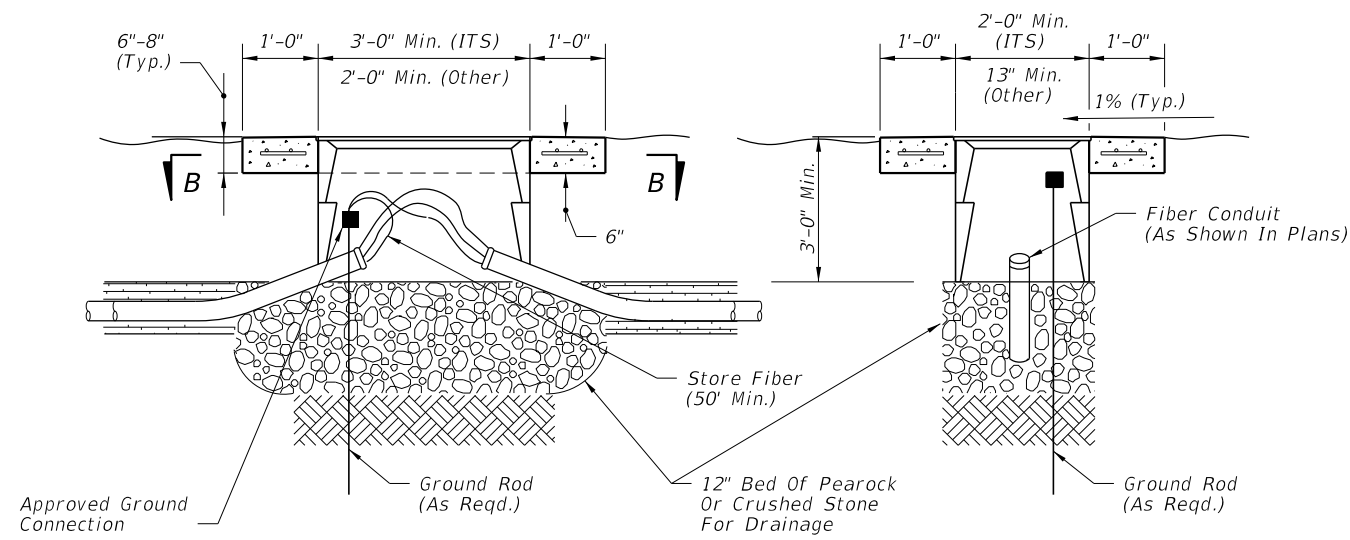

SECTION CC

SECTION AA

PULL BOX

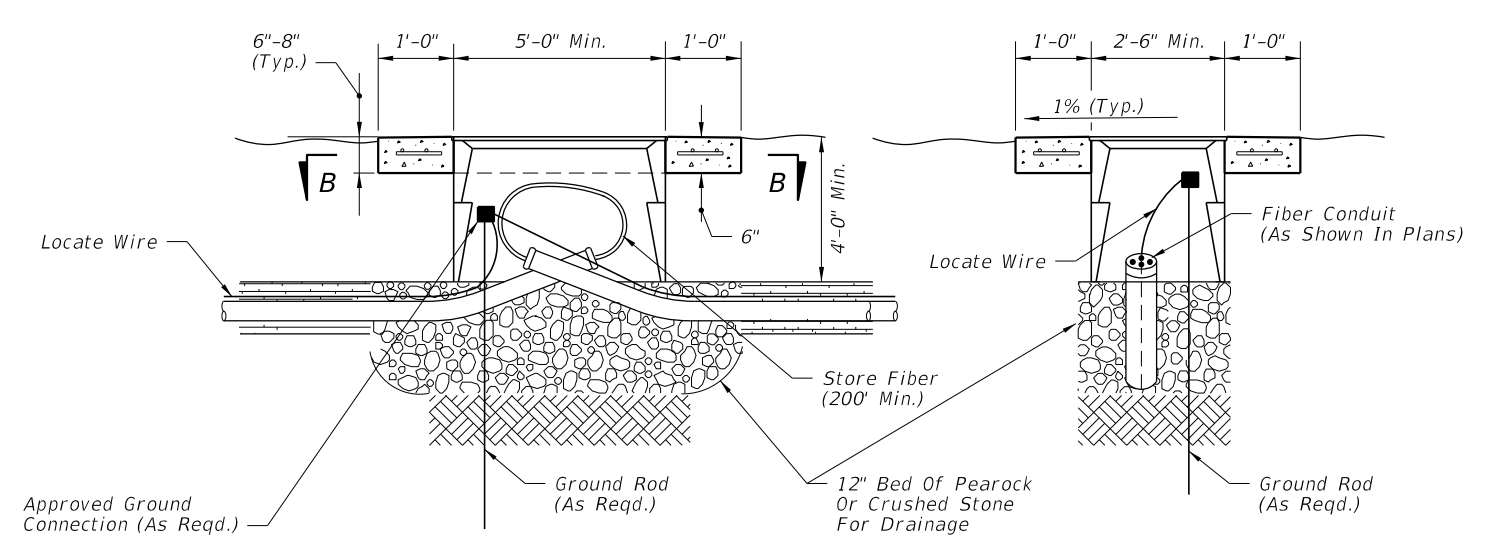

SECTION CC

SECTION AA

SPLICE BOX

GENERAL NOTES:

1. Fiber optic boxes shall not be installed in roadways or driveways.
2. The fiber optic box shall be one of the products included on the Approved Product List. The legend "FDOT Fiber Optic Cable" shall be stamped on all covers.
3. Fiber optic boxes shall be installed flush with the finished grade surface.
4. Fiber optic box length (long side) shall be parallel to the roadway.
5. A pull wire shall be installed in the empty conduits for future use.
6. All splice boxes shall be provided with cable hanger racks designed to support cables and splice enclosures. Cost of racks to be included in cost of splice box.
7. Refer to Section 783 of the Standard Specifications for splice requirements.
8. Conduit center line shall be aligned to top edge of box to facilitate cable pulling.
9. Conduit center line shall be aligned to top edge of box to facilitate cable pulling.
10. All fiber optic boxes shall have 1'-0" wide (min.) x 6" deep concrete aprons sloped away from box. Apron is to be included in the cost of each box.
11. Fiber optic boxes shall meet FM 5-539 test procedure.
12. Refer to Section 783 of the Standard Specifications for box requirements.
13. All splices shall be properly weatherproofed.
14. The size and type of fiber optic communications conduit shall be shown on plans.
15. The use of ground rods shall be shown in the plans.

LAST REVISION	REVISION	DESCRIPTION:	 FDOT DESIGN STANDARDS FY 2012/2013	FIBER OPTIC SPLICE BOX AND PULL BOX	INDEX NO.	SHEET NO.
01/01/12					18204	1