

DITCH INSTALLATIONS AT DRAINAGE STRUCTURES

CHART I

RECOMMENDED SPACING FOR SYNTHETIC BALES OR BALE TYPE BARRIERS AND TYPE III SILT FENCE

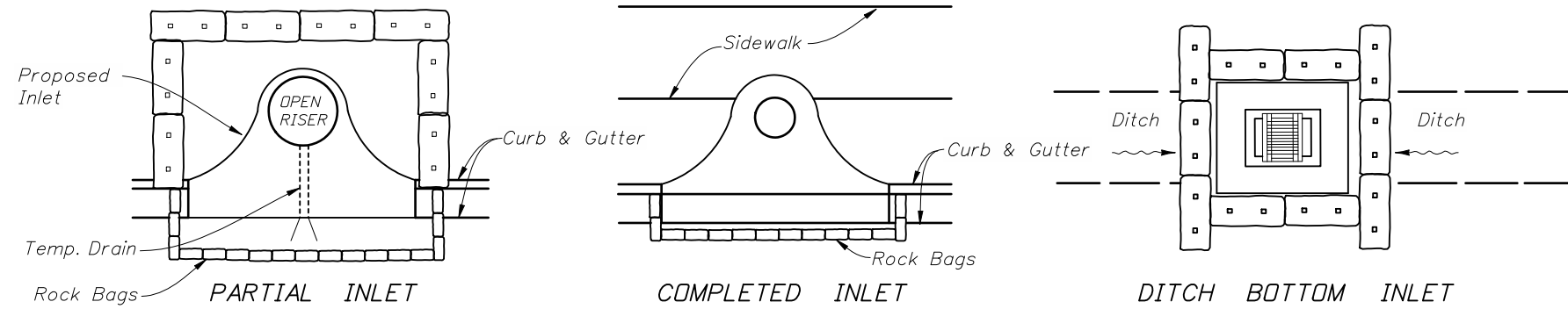



PROTECTION AROUND INLETS OR SIMILAR STRUCTURES

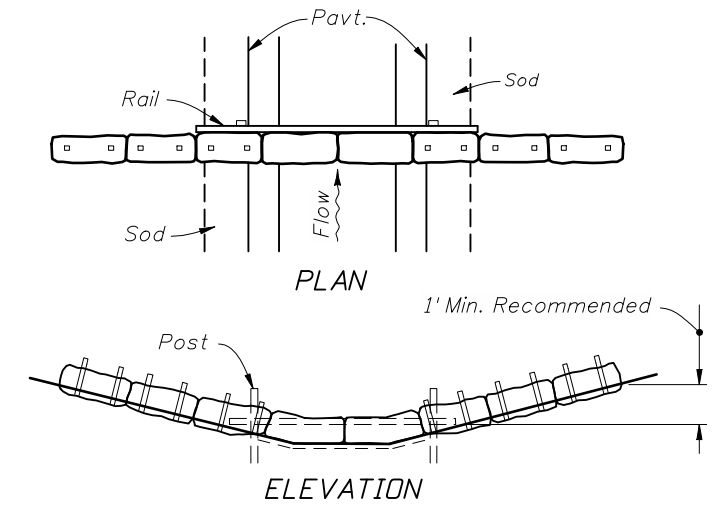

SYNTHETIC BALES OR BALE TYPE BARRIERS FOR PAVED DITCHES

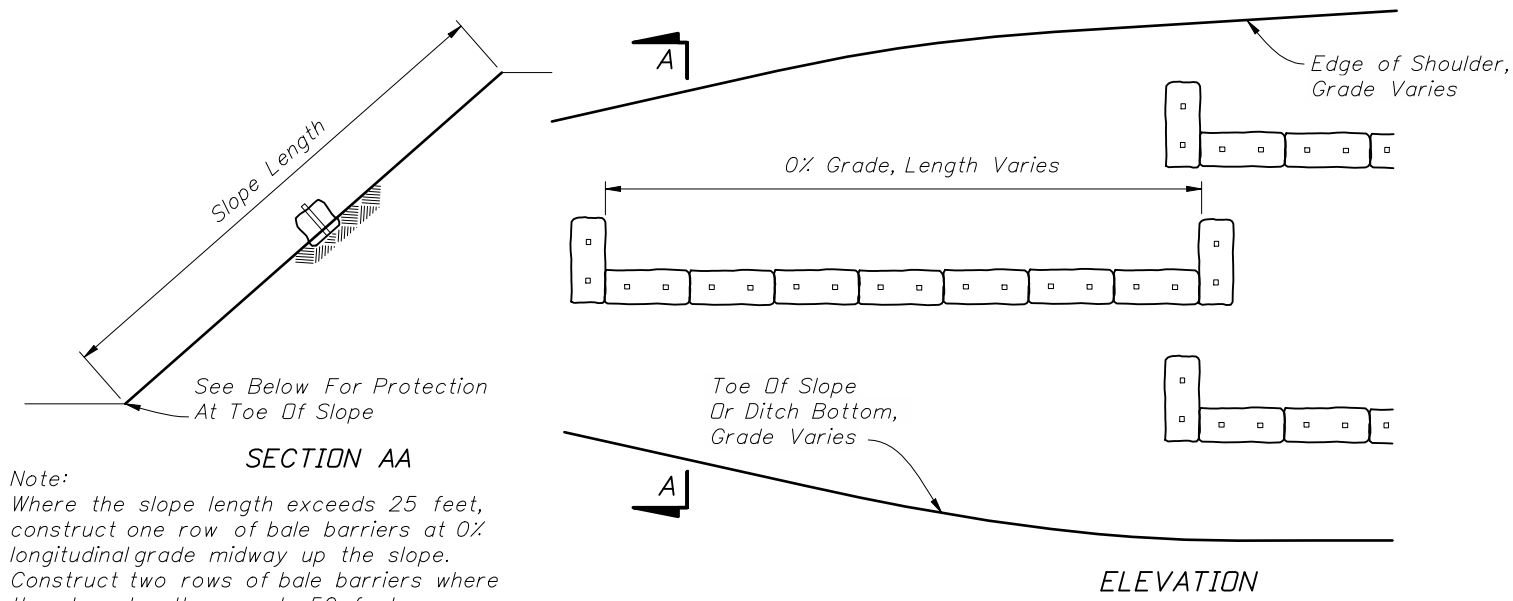

ALONG FILL SLOPE

Note:
Where the slope length exceeds 25 feet, construct one row of bale barriers at 0% longitudinal grade midway up the slope. Construct two rows of bale barriers where the slope length exceeds 50 feet.

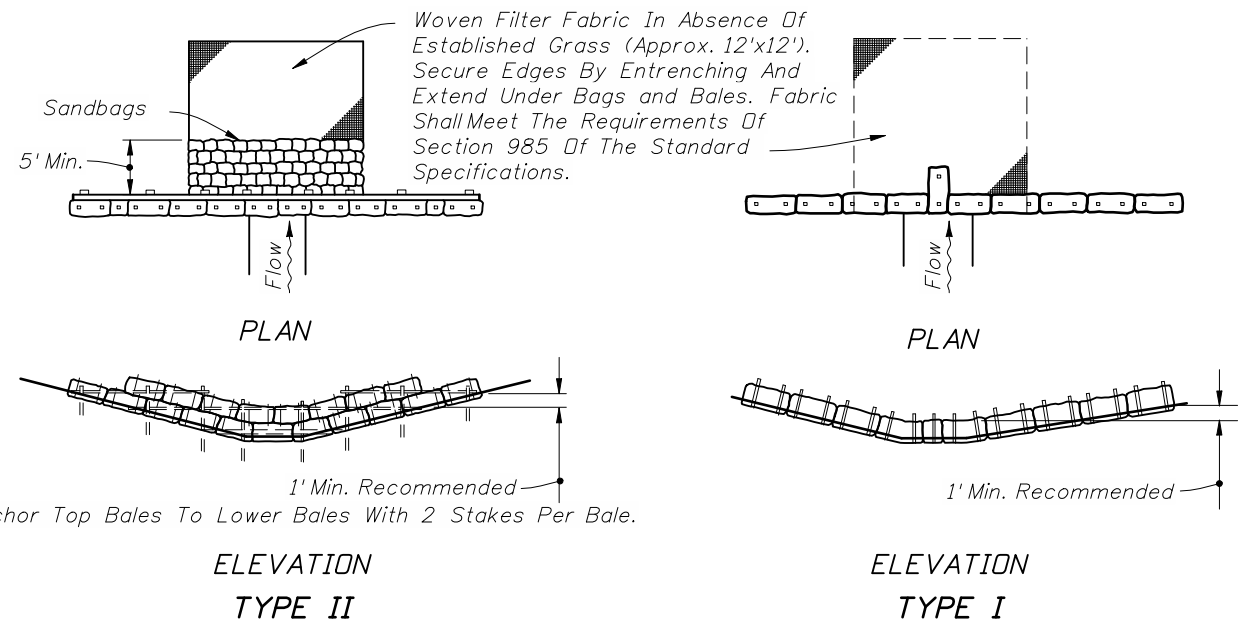

SYNTHETIC BALES OR BALE TYPE BARRIERS FOR UNPAVED DITCHES

NOTES FOR SYNTHETIC BALES OR BALE TYPE BARRIERS

1. Type I and II Synthetic Barrier should be spaced in accordance with Chart 1, Sheet 1.
2. Bales shall be trenched 3" to 4" and anchored with 2-1" x 2" (or 1" dia.) x 4' wood stakes. Stakes of other material or shape providing equivalent strength may be used if approved by the Engineer. Stakes other than wood shall be removed upon completion of the project.
3. Rails and posts shall be 2" x 4" wood. Other materials providing equivalent strength may be used if approved by the Engineer.
4. Adjacent bales shall be butted firmly together.
5. Where used in conjunction with silt fence, bales shall be placed on the upstream side of the fence.
6. Bales to be paid for under the contract unit price for Synthetic Bales, LF. The unit price shall include the cost of filter fabric for Type I and II Barriers. Sandbags shall be paid for under the unit price for Sandbagging, CY. Rock bags to be paid for under the contract unit price for Rock Bags, EA.

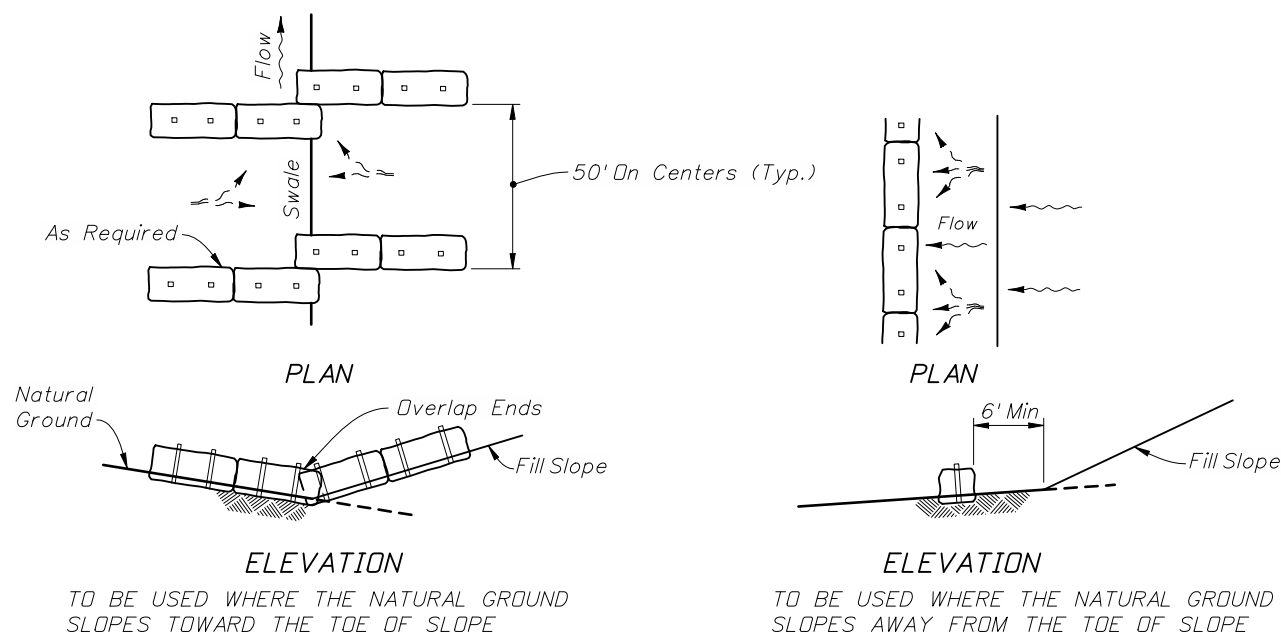

AT TOE OF SLOPE
BARRIERS FOR FILL SLOPES



Post Options:
 Softwood 2½" Dia.
 Softwood 2"x4"
 Hardwood 1½" x 1½"
 Steel 1.33 lbs./ft.

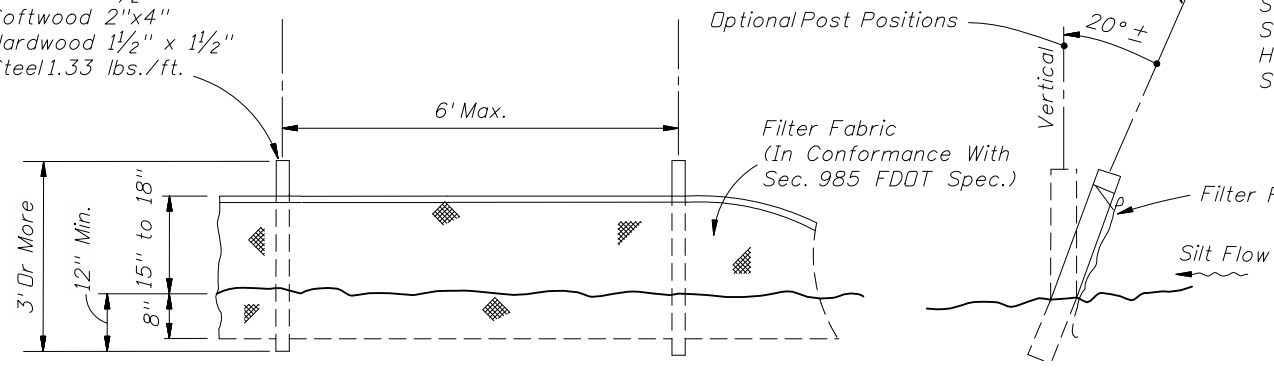

ELEVATION SECTION
TYPE III SILT FENCE

Post Options:
 Softwood 4" Dia.
 Softwood 4"x4"
 Hardwood 3" Dia.
 Steel 1.33 lbs./ft. Min.

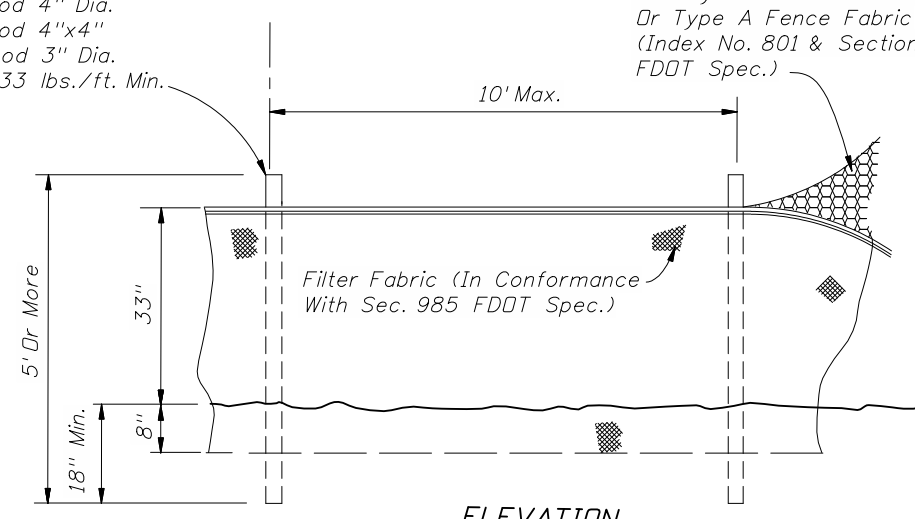

ELEVATION SECTION
TYPE IV SILT FENCE

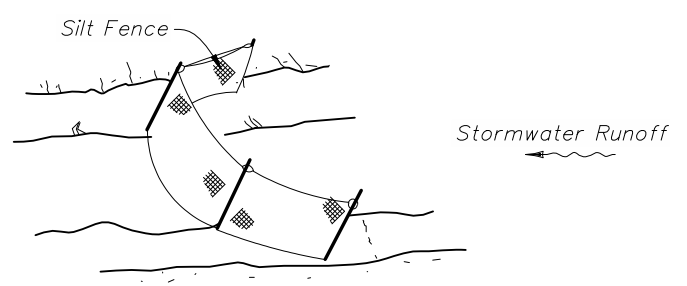

Silt Fence Protection In Ditches With Intermittent Flow

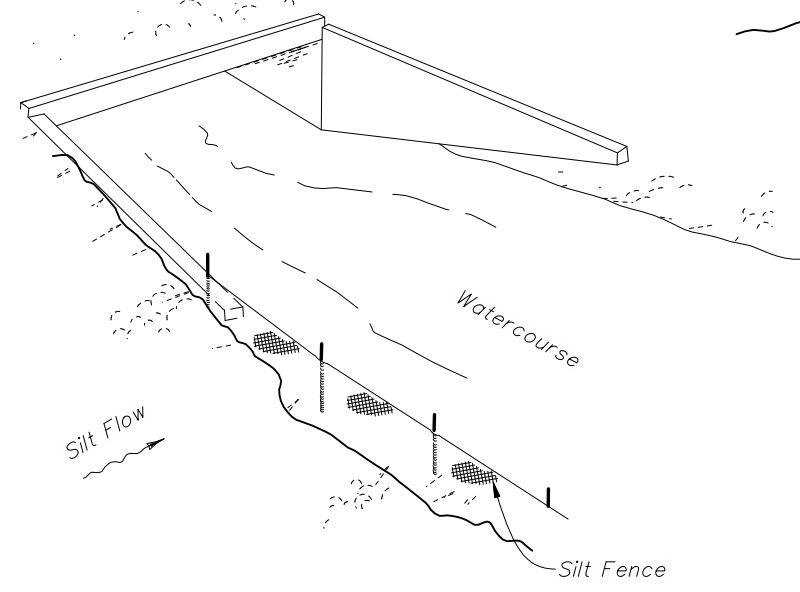

SILT FENCE APPLICATIONS

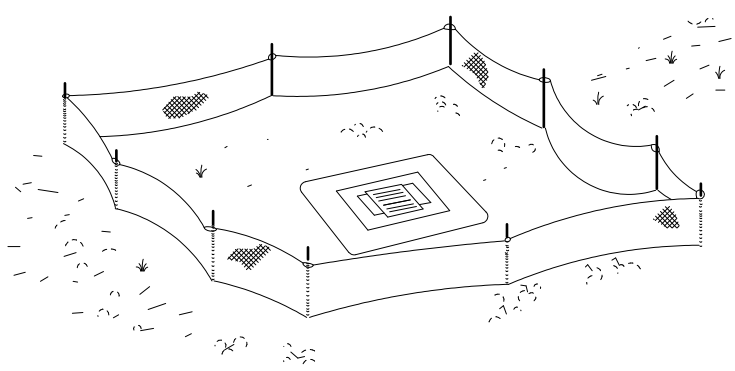

Silt Fence Protection Around Ditch Bottom Inlets

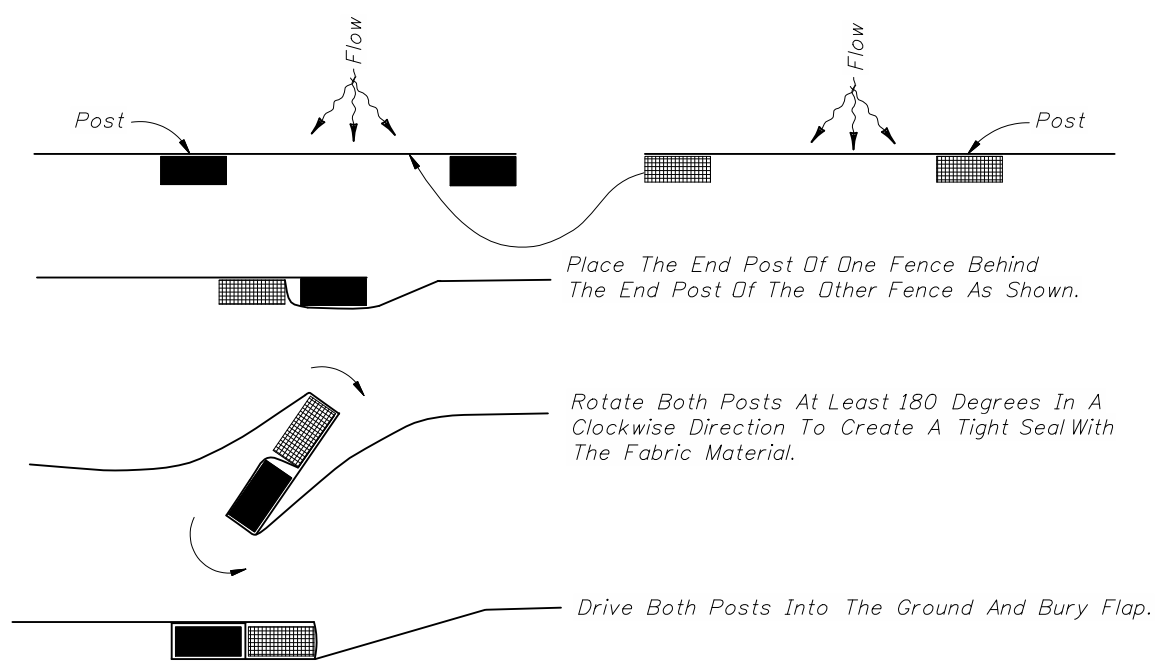

PLAN VIEW
JOINING TWO SILT FENCES

NOTES FOR SILT FENCES

1. Type III Silt Fence to be used at most locations. Where used in ditches, the spacing for Type III Silt fence shall be in accordance with Chart 1, Sheet 1.
2. Type IV Silt Fence to be used where large sediment loads are anticipated. Suggested use is where fill slope is 1:2 or steeper and length of slope exceeds 25 feet. Avoid use where the detained water may back into travel lanes or off the right of way.
3. Do not construct silt fences across permanent flowing watercourses. Silt fences are to be at upland locations and turbidity barriers used at permanent bodies of water.
4. Where used as slope protection, Silt Fence is to be constructed on 0% longitudinal grade to avoid channelizing runoff along the length of the fence.
5. Silt Fence to be paid for under the contract unit price for Staked Silt Fence, (LF).

