

**BARRIER AND TRANSITION LOCATED ON PAVED OR UNPAVED SHOULDERS
PLAN SHOWN FOR RIGHT LANE - INVERTED PLAN FOR LEFT LANE**

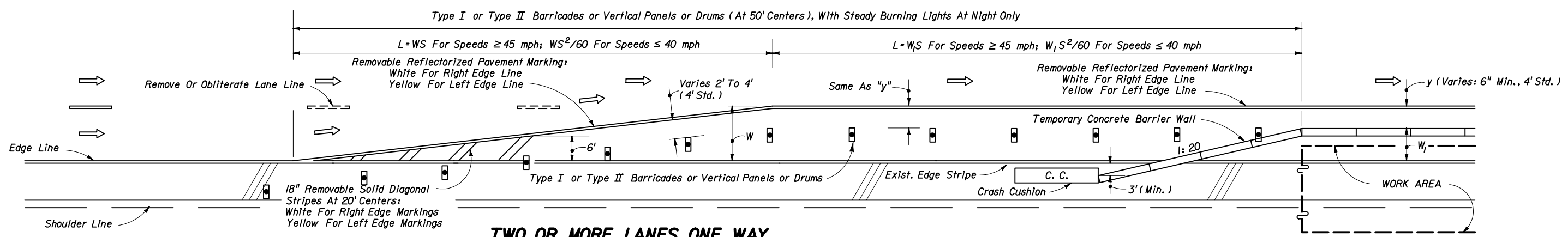

**TWO OR MORE LANES ONE WAY
LANE DROP • PLAN SHOWN FOR RIGHT LANE MERGE LEFT - INVERTED PLAN FOR LEFT LANE MERGE RIGHT**

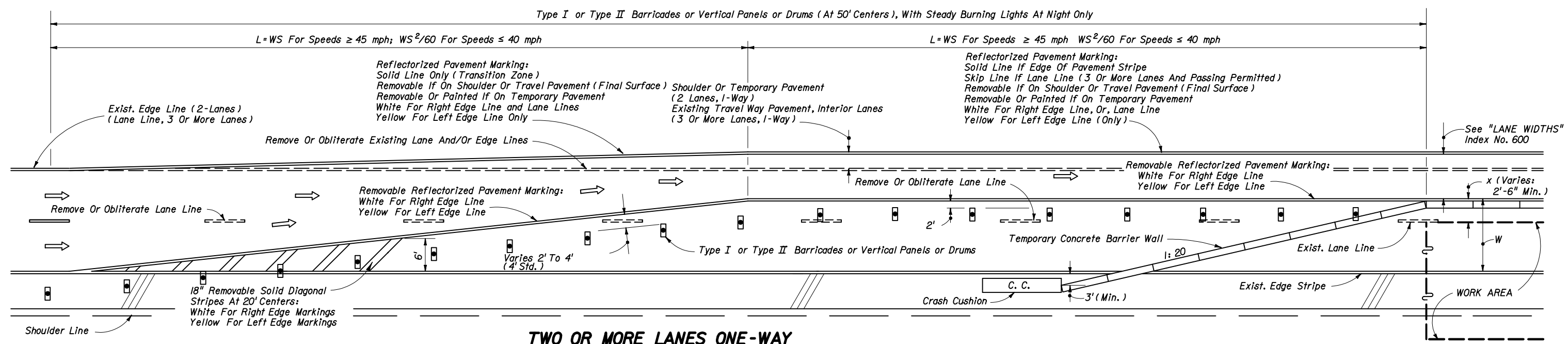

**TWO OR MORE LANES ONE-WAY
LANE DROP AND LANE SHIFTS - PLAN SHOWN FOR RIGHT LANE MERGE LEFT - INVERTED PLAN FOR LEFT LANE MERGE RIGHT**

GENERAL NOTES

1. Arrows denote direction of traffic only and do not reflect pavement markings.
2. For signing information see the Plans, Specifications, MUTCD and other TCZ Standards.
3. Where W=width of lateral transition in feet, S=posted speed limit.

TRANSITIONS FOR TEMPORARY CONCRETE BARRIER WALL ON FREEWAY FACILITIES

STATE OF FLORIDA DEPARTMENT OF TRANSPORTATION

TRANSITIONS FOR TEMPORARY CONCRETE BARRIER WALL ON FREEWAY FACILITIES

Names	Dates	Approved By		
Designed By	4/89	 Roadway Design Engineer		
Drawn By	4/89			
Checked By	4/89			
Revision	04			
		1 of 1	642	