

BUFFER LENGTH (FEET)		
Construction Zone Speed MPH	X (ft)	Z (ft)
60-70	540	550
55	350	430
≤ 50	170	300

When Other Construction Or Maintenance Operations Occur Within 1 mile, Sign(s) To Be Omitted And Signing To Be Coordinated In Accordance With Index No. 600.

Required Only When Construction Zone Speed Reduced Below Existing Posted Speed Prior To Construction

Single Or Dual Overpassing Bridge(s)
(Normal Or Skewed- Normal Single Bridge Shown)

Required Only When Construction Zone Speed Reduced Below Existing Posted Speed Prior To Construction

Required For Projects > 2 miles

SPEEDING FINES DOUBLED WHEN WORKERS PRESENT

Required Only When Construction Zone Speed Reduced Below Existing Posted Speed Prior To Construction

Required Only When Construction Zone Speed Reduced Below Existing Posted Speed Prior To Construction

Required For Projects > 2 miles

Required Only When Construction Zone Speed Reduced Below Existing Posted Speed Prior To Construction

When Other Construction Or Maintenance Operations Occur Within 1 mile, Sign(s) To Be Omitted And Signing To Be Coordinated In Accordance With Index No. 600.

CONDITIONS

WHERE ANY VEHICLE, EQUIPMENT, WORKERS OR THEIR ACTIVITIES REQUIRE THE CLOSURE OF ONE ROADWAY AND THE OPPOSING ROADWAY IS CONVERTED TO TEMPORARY TWO-WAY TRAVEL BY WAY OF CROSSOVERS

SYMBOLS

- Work Area
- Sign With 18" x 18" (Min.) Orange Flag And Type B Light
- Type I Or Type II Barricade Or Vertical Panel Or Drum (With Steady Burning Light At Night Only).
- Work Zone Sign

GENERAL NOTES

1. All vehicles, equipment, workers and their activities are restricted at all times to one side of the highway.
2. The first two warning signs, each side, shall have an 18"x 18" (min.) orange flag and a Type B light attached and operating at all times.
3. All signs shall be post mounted.
4. S = Posted speed limit (mph).
5. Within the lateral transitions, the maximum spacing between Type I or Type II barricades or vertical panels or drums shall be based on the speed limit as follows: 15' up to 25 MPH; 30' for 30-40 MPH; 50' for 45 MPH or greater. Barricades, vertical panels, and drums shall not be intermixed in lateral transitions.
6. For speed sign applications see 'Regulatory Speed in Work Zones' Index No. 600.
7. All existing pavement markings within the realignment which conflict with the revised traffic pattern are to be removed and new pavement markings used for marking edge lines and lane lines.
8. Arrows denote direction of traffic only and do not reflect pavement markings.
9. Longitudinal dimensions are to be adjusted to fit field conditions. See Index No. 600.
10. When side roads, cross roads or interchanges are located within the limits for work zone traffic control additional traffic control devices shall be erected in accordance with other applicable TCZ Indexes.
11. For general TCZ requirements and additional information refer to Index No. 600.

TYPICAL FOR 64' MEDIAN SECTION AA

STATE OF FLORIDA DEPARTMENT OF TRANSPORTATION				
TRAFFIC CONTROL THROUGH WORK ZONES				
MULTILANE DIVIDED MAINTENANCE AND CONSTRUCTION				
Designed By	Names	Dates	Approved By	
Drawn By		10/89		
Checked By		10/89	Revision	Sheet No.
			00	1 of 2
				Index No. 651

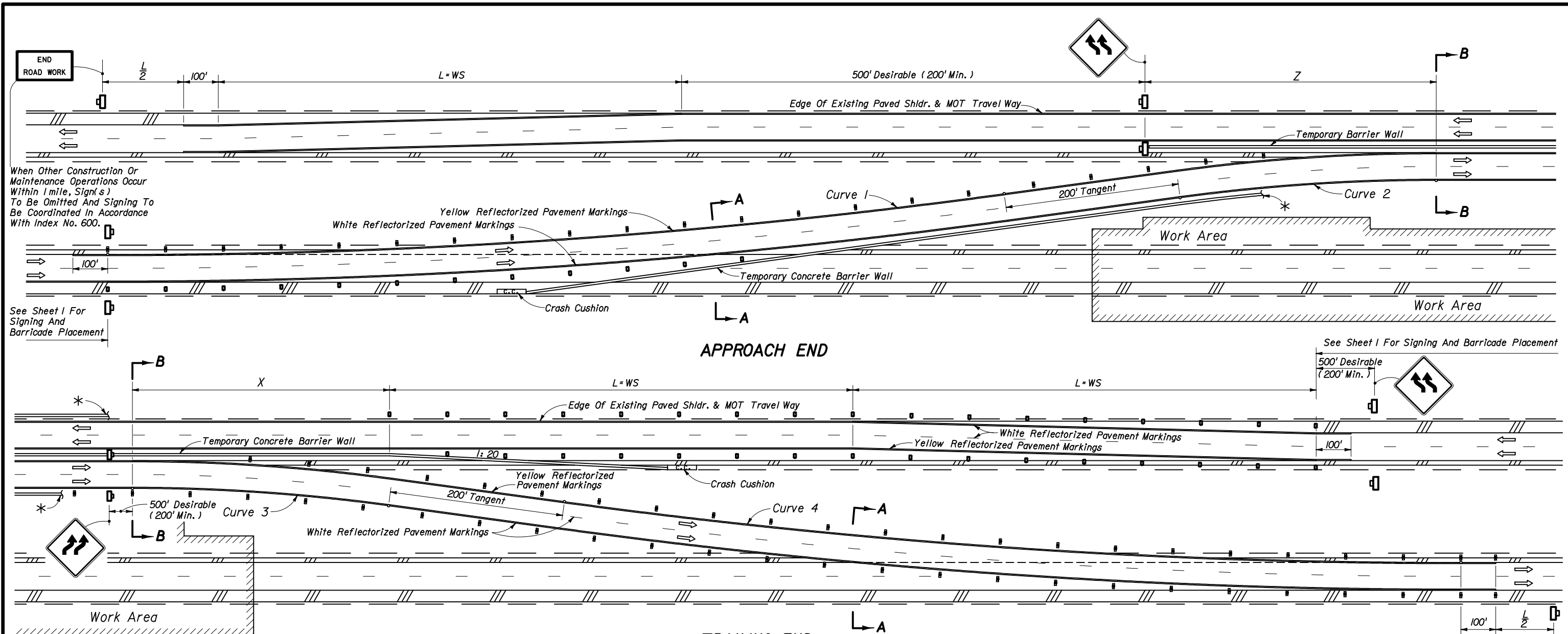

When Other Construction Or Maintenance Operations Occur Within 1 mile, Sign(s) To Be Omitted And Signing To Be Coordinated In Accordance With Index No. 600.

See Sheet 1 For Signing And Barricade Placement

See Sheet 1 For Signing And Barricade Placement

* Length of barrier wall needed for protection of work area and/or other hazards to be shown in the plans. For complimentary information on barrier walls and work area see Sheet 1. See Index No. 600 for clear zone requirements.

When Other Construction Or Maintenance Operations Occur Within 1 mile, Sign(s) To Be Omitted And Signing To Be Coordinated In Accordance With Index No. 600.

TRAILING END CURVILINEAR ALIGNMENT CROSSOVER

Construction Zone Speed MPH	64' Median		88' Median	
	X	Z	X	Z
70	607	588	582	545
65	581	562	552	514
60	562	543	531	492
55	337	369	330	350
50	201	286	200	276
45	115	164	115	163
40	104	149	104	148
35	91	134	91	132
30	78	118	78	115

Construction Zone Speed MPH	MINIMUM RADII FOR NORMAL CROSS SLOPES	
	Minimum Radius (ft) R	
	Curves 1 & 4	Curves 2 & 3
70	22,918 (0° 15')	4,584 (1° 15')
65	22,918 (0° 15')	3,820 (1° 30')
60	22,918 (0° 15')	3,274 (1° 45')
55	11,459 (0° 30')	2,546 (2° 15')
50	11,459 (0° 30')	2,292 (2° 30')
45	1,080 (5° 18')	700 (8° 11')
40	830 (6° 54')	550 (10° 25')
35	620 (9° 14')	410 (13° 58')
30	450 (12° 44')	285 (20° 06')

NOTE: Diversions with speeds of 50 mph or greater are considered high speed facilities; curvature and superelevation criteria for open highway conditions apply.

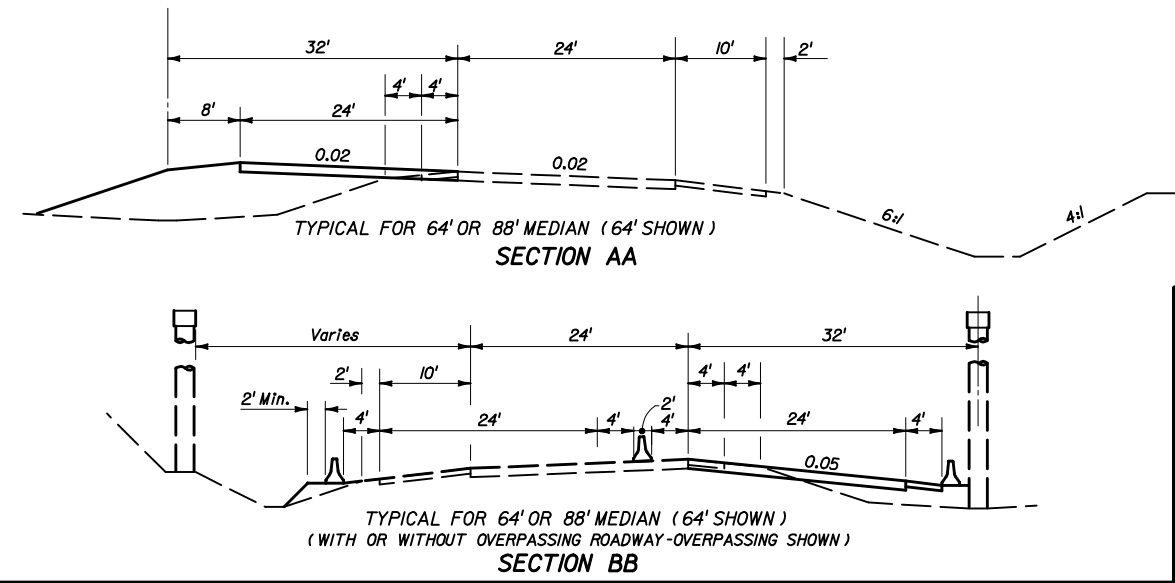

STATE OF FLORIDA DEPARTMENT OF TRANSPORTATION				
TRAFFIC CONTROL THROUGH WORK ZONES				
MULTILANE DIVIDED MAINTENANCE AND CONSTRUCTION				
Names	Dates	Approved By <i>Jamal D. Mill</i>		
Designed By		Roadway Design Engineer		
Drawn By		Revision	Sheet No.	Index No.
Checked By		00	2 of 2	651