

**PHASE I**

1. Maintain two-lane two-way traffic over existing pavement. Construct new roadway within the proposed 4-lane limits, excluding the friction course. Sign as shown if roadway construction area falls within 15' of existing pavement edge. When the construction area falls more than 15' from the existing pavement edge, traffic shall be controlled in accordance with Indexes Nos. 601, 602 or 607.
2. Construct shoulder pavement to provide two-lane two-way traffic over shoulder and existing pavement during Phase II roadway construction. For lane width requirements see Index 600. Signing as shown, with the near 1500' zone modified in accordance with Index 604, to be in place prior to shoulder pavement construction.

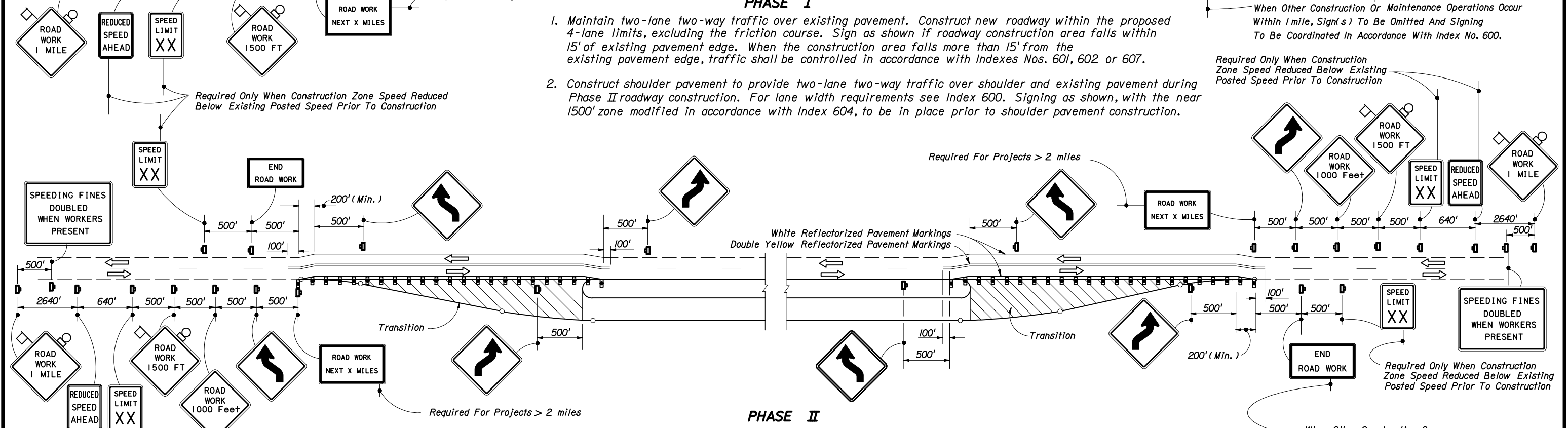

**PHASE II**

1. Remove existing pavement marking, in areas of diversion and re-mark as shown, install warning devices and re-sign as shown. Traffic to be controlled in accordance with Index No. 606. For lane width requirements see Index No. 600.
2. Route through traffic to temporary and existing pavement.
3. Construct transitions, excluding friction course.

**SYMBOLS**

- Sign With 18" x 18" (Min.) Orange Flag And Type B Light
- Type I Or Type II Barricade Or Vertical Panel Or Drum (With Steady Burning Light At Night Only).
- Work Zone Sign

**LEGEND**

- Phase I Construction
- Phase II Construction
- Phase III Construction

Note: See Sheet 2 for General Notes.

STATE OF FLORIDA DEPARTMENT OF TRANSPORTATION				
TRAFFIC CONTROL THROUGH WORK ZONES				
<b>CONVERTING TWO LANES TO FOUR LANES DIVIDED • RURAL</b>				
Names	Dates	Approved By <i>Samuel D. Mill</i>		
Designed By		Roadway Design Engineer		
Drawn By		Revision	Sheet No.	Index No.
Checked By		00	1 of 2	640

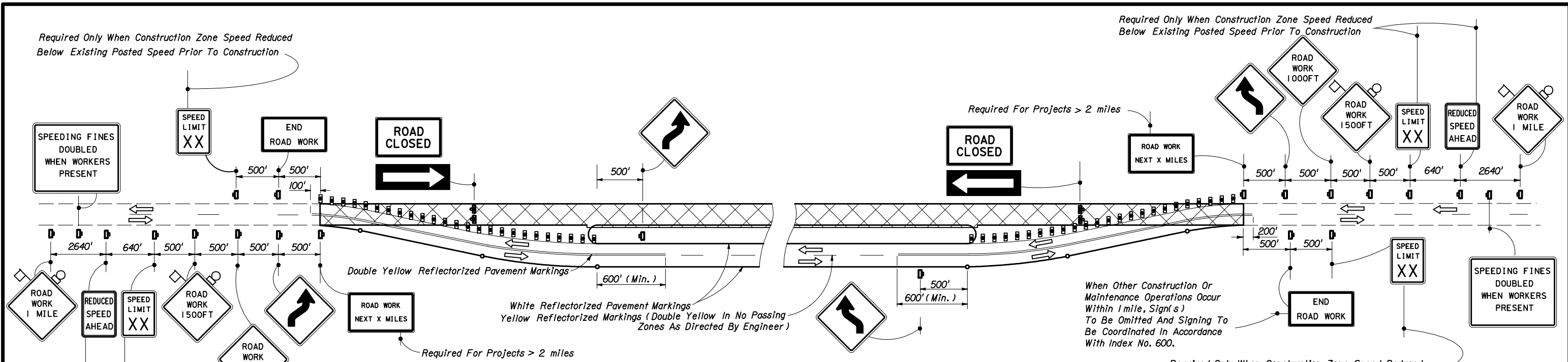

**PHASE III**

1. Remove temporary marking from the existing pavement and temporary shoulder pavement. Mark pavement, install warning devices and re-sign as shown. Traffic to be controlled in accordance with Index No. 606. For lane width requirements see Index No. 600.
2. Route through traffic to newly constructed roadway.
3. Resurface or reconstruct existing pavement including required shoulder pavement and friction course.

**PHASE IV**

1. Reroute through traffic as shown in Phase II. Signing to be as shown in Phase II.
2. Construct friction course over pavement constructed in Phases I and II.

**GENERAL NOTES**

1. The first two warning signs shall have an 18" x 18" (min.) orange flag and a Type B light attached and operating at all times.
2. Existing signs and pavement markings that conflict with construction signing and marking shall be obliterated or removed.
3. Lane widths for maintenance of two-way traffic should desirably be equal to lane widths of the existing facility, but lanes shall be not less than 10' in width. When one-lane one-way operations are necessary, a minimum width of 12' shall be maintained and traffic controlled in accordance with Indexes Nos. 603, 604, 606 and 607. Minimum width for the temporary shoulders is 6'.
4. Within the lateral transitions, the maximum spacing between Type I or Type II barricades or vertical panels or drums shall be based on the speed limit as follows: 15' up to 25 MPH; 30' for 30-40 MPH; 50' for 45 MPH or greater.  
The maximum spacing between warning devices used for delineation between the travel way and construction area to be 50' for Type I or Type II barricades or vertical panels or drums.
5. Warning Devices shall be in conformance with 'DropOffs In Work Zones'. Index No. 600.
6. For speed sign applications, see 'Regulatory Speed In Work Zones' Index No. 600.
7. For reflectorized raised pavement marker applications, see Reflective Pavement Markers Index 600 and Index No 17352.
8. Additional barricades, signing, lighting or other traffic controls shall be provided for limited work areas in accordance with other applicable TCZ Indexes.
9. Arrows denote direction of traffic only and do not reflect pavement markings.
10. Longitudinal dimensions are to be adjusted to fit field conditions. See Index No. 600.
11. When a side road intersects the highway on which work is being performed additional traffic control devices shall be erected in accordance with other applicable TCZ Indexes.
12. Provisions approved by the Engineer shall be made for the removal of storm water from the roadway(s) during construction.
13. For general TCZ requirements and additional information refer to Index No. 600.

**SYMBOLS**

- Sign With 18" x 18" (Min.) Orange Flag And Type B Light
- Type I Or Type II Barricade Or Vertical Panel Or Drum (With Steady Burning Light At Night Only). (Tubular Markers May Be Used During Daylight Only. Cones May Be Used -See Index 600).
- Type III Barricade (With Flashing Light)
- Work Zone Sign

**LEGEND**

- Phase I Construction
- Phase II Construction
- Phase III Construction

STATE OF FLORIDA DEPARTMENT OF TRANSPORTATION				
TRAFFIC CONTROL THROUGH WORK ZONES				
<b>CONVERTING TWO LANES TO FOUR LANES DIVIDED • RURAL</b>				
Designed By	Names	Dates	Approved By	
Drawn By			Roadway Design Engineer	
Checked By	Revision	Sheet No.	Index No.	
	00	2 of 2	640	