

STANDARD DETAILS

ISOGRID® M.S.E. WALL SYSTEM

DESIGNER

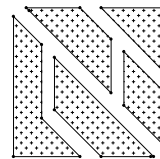

THE NEEL COMPANY

8328-D TRAFORD LANE
SPRINGFIELD, VIRGINIA 22152
PH: (703) 913-7858
FX: (703) 913-7859

PRECASTER

OLDCASTLE PRECAST, INC.

11643 103rd STREET
JACKSONVILLE, FL 32210
PH: (904) 778-2990
FX: (904) 778-2992

LEGEND

	PANEL WITH ONE SOIL REINFORCEMENT GRID		HORIZONTAL HALF-PANEL WITH ONE SOIL REINFORCEMENT GRID	
	PANEL WITH TWO SOIL REINFORCEMENT GRIDS		VERTICAL HALF-PANEL WITH ONE SOIL REINFORCEMENT GRID	
	PANEL WITH THREE SOIL REINFORCEMENT GRIDS		TL/BR & TR/BL QUARTER PANELS WITH ONE SOIL REINFORCEMENT GRID	
	PANEL WITH FOUR SOIL REINFORCEMENT GRIDS		SPECIAL HEIGHT PANELS (X-1 THRU X-5) WITH ONE SOIL REINFORCEMENT GRID	

DENOTES LIMITS OF DIFFERENT LENGTHS OF SOIL REINF. GRIDS

DESIGNER:



THE NEEL COMPANY

8328-D TRAFORD LANE
SPRINGFIELD, VIRGINIA 22152
PH: (703) 913-7858
FX: (703) 913-7859

PRECASTER:

OLDCASTLE PRECAST, INC

11643 103rd STREET
JACKSONVILLE, FL 32210
PH: (904) 778-2990
FX: (904) 778-2992

THIS SYSTEM SHALL BE USED IN MODERATELY OR SLIGHTLY AGGRESSIVE ENVIRONMENTS ONLY

STATE OF FLORIDA DEPARTMENT OF TRANSPORTATION

RETAINING WALL SYSTEM THE NEEL COMPANY ISOGRID

Names		Dates		Approved By	
Designed By	JMC	10/01/98	 State Structures Design Engineer		
Drawn By	CAA	10/01/98	Revision	Sheet No.	Index No.
Checked By	JMC	10/01/98	00	1 of 20	5012

*****DGN SPECIFICATION*****
*****SYTIME*****

MISCELLANEOUS NOTES:

1. DESIGNER:
THE NEEL COMPANY
8328-D TRAFORD LANE
SPRINGFIELD, VA 22152
PH: (703) 913-7858
FX: (703) 913-7859
2. PRECASTER:
OLDCASTLE PRECAST INC.
11643 103rd STREET
JACKSONVILLE, FL 32210
PH: (904) 778-2990
FX: (904) 778-2992
3. MATERIALS SUPPLIED BY PRECASTER:
-PRECAST ISOGRID PANELS
-GALVANIZED SOIL REINFORCEMENT GRID
-GALVANIZED GRID LOCKING BAR
-DIAGONAL JOINT MATERIAL AND ADHESIVE
-VERTICAL JOINT MATERIAL

DESIGN NOTES:

1. DESIGN IS BASED ON THE ASSUMPTION THAT THE MATERIAL WITHIN THE RETAINING WALL VOLUME, METHODS OF CONSTRUCTION, AND QUALITY OF PREFABRICATED MATERIALS SHALL CONFORM TO SPEC SECTION 548 - RETAINING WALL SYSTEMS.
2. SOIL PARAMETERS:
-SEE WALL CONTROL DRAWINGS FOR SOIL CHARACTERISTICS OF FOUNDATION MATERIAL TO BE USED IN THE DESIGN OF THE WALL SYSTEM. THE CONTRACTOR SHALL PROVIDE SOIL DESIGN PARAMETERS FOR BACKFILL MATERIAL BASED ON THE ACTUAL SOIL CHARACTERISTICS UTILIZED AT THE SITE. THE VALUE OF ϕ , c AND γ SHALL BE PROVIDED IN THE SHOP DRAWINGS
3. FACTORS OF SAFETY:
-OVERTURNING - 2.0
-SLIDING - 1.5
-INTERNAL PULLOUT - 1.5 (ALLOWABLE DEFORMATION 0.75")
-SOIL REINFORCEMENT GRID - 0.47 F_y AT END OF DESIGN LIFE
-BEARING CAPACITY - 2.5
-OVERALL STABILITY - 1.5
4. THE MAXIMUM APPLIED BEARING PRESSURE AT THE FOUNDATION LEVEL IS AS SHOWN ON THE WALL DESIGN DRAWINGS FOR EACH DESIGN CASE. IT IS THE RESPONSIBILITY OF THE OWNER TO DETERMINE THAT THIS APPLIED BEARING PRESSURE IS ALLOWABLE FOR THAT LOCATION.
5. THE DESIGN CONTAINED ON THESE DRAWINGS IS BASED ON INFORMATION PROVIDED BY THE OWNER. ON THE BASIS OF THIS INFORMATION, THE NEEL COMPANY IS RESPONSIBLE FOR INTERNAL STABILITY OF THE STRUCTURE ONLY. EXTERNAL STABILITY DESIGN INCLUDING FOUNDATION AND SLOPE STABILITY, IS THE RESPONSIBILITY OF OTHERS

MATERIALS NOTES:

1. PRECAST CONCRETE:
-PRECAST ISOGRID PANELS - PER SPEC SECTION 548
-ARCHITECTURAL FINISH SHALL BE PLAIN STEEL FORM FINISH UNLESS OTHERWISE SPECIFIED ON THE RETAINING WALL CONTROL PLANS.
2. C.I.P. CONCRETE:
-C.I.P. LEVELING PAD - PER SPEC SECTION 548
-OTHER C.I.P. CONCRETE - PER SPEC SECTION 548
3. REINFORCING STEEL:
-PER SPEC SECTION 548
-6" x 6" WELDED GRID, D8 x D8 WIRE
OR
-#3 REBAR @ 6" O.C. EACH WAY
-WELDED PER ASTM A497 PRIOR TO GALVANIZATION
4. CONNECTION INSERT:
-PER SPEC SECTION 548
-WII WIRE
-WELDED PER ASTM A185 PRIOR TO GALVANIZATION
5. LOCKING BAR:
-PER SPEC SECTION 548
6. SOIL REINFORCEMENT GRIDS:
-PER SPEC SECTION 548
-WII WELDED WIRE GRIDS:
-5 LONGITUDINAL WIRES @ 6" O.C., LENGTH AS REQUIRED BY DESIGN
-2' LONG TRANSVERSE BARS AT 6" OR 12" O.C., AS REQUIRED BY DESIGN
-SOIL GRID LENGTHS SHOWN ON ISOGRID DESIGN DRAWINGS ARE NOMINAL LENGTHS AS REQUIRED BY DESIGN CALCULATIONS. DUE TO MANUFACTURING TOLERANCES, ACTUAL GRID LENGTHS MAY BE LONGER.
7. JOINT MATERIAL:
-DIAGONAL JOINT FILLER:
-1/2" x 4" x 4'-2"
-PREFORMED EPDM
-DUROMETER: 80 - 90
-DIAGONAL JOINT BACKING:
-MIRAFIL 140N OR EQUAL
-12" WIDE x LENGTH OF JOINT
-GEOTEXTILE MEETING REQUIREMENTS OF SPEC SECTION 548
-WEEPHOLE COVER:
-TENSAR DC4205 OR EQUAL
-6" x 6 1/2" (MIN)
-GEOCOMPOSITE MEETING REQUIREMENTS OF SPEC SECTION 548
8. BACKFILL:
-PER SPEC SECTION 548

CONSTRUCTION NOTES:

1. ALL CONSTRUCTION PROCEDURES SHALL COMPLY WITH SPEC SECTION 548-8 AND THE "ISOGRID CONSTRUCTION MANUAL" (PROVIDED BY THE NEEL COMPANY OR OLDCASTLE PRECAST, INC). IN THE EVENT OF A DISCREPANCY BETWEEN THE SPEC AND THE "ISOGRID CONSTRUCTION MANUAL", THE SPEC SHALL CONTROL.
2. FOR LOCATION AND ALIGNMENT OF ISOGRID STRUCTURE, SEE RETAINING WALL CONTROL PLANS.
3. ISOGRID STRUCTURES ON CURVES SHALL BE BUILT IN CHORDS AS SHOWN IN THE ISOGRID DESIGN DRAWINGS.
4. IF MANHOLES OR DROP INLETS ARE PRESENT, THEY SHALL BE LOCATED AS SHOWN IN THE ISOGRID DESIGN DRAWINGS.
5. IF PILES ARE LOCATED WITHIN THE RETAINING WALL VOLUME, THEY SHALL BE DRIVEN BEFORE CONSTRUCTION OF THE ISOGRID STRUCTURE UNLESS A METHOD TO PROTECT THE STRUCTURE, WHICH IS ACCEPTABLE TO THE ENGINEER AND THE NEEL COMPANY, IS SUBMITTED AND APPROVED IN WRITING.
6. IF A STRUCTURE EXCEEDS 20' IN HEIGHT, THE FINISH GRADE AT THE FACE OF THE WALL SHALL BE PLACED AND COMPACTED BEFORE WALL CONSTRUCTION EXCEEDS 20' IN HEIGHT.
7. IF EXISTING OR FUTURE STRUCTURES, PIPES, FOUNDATIONS OR GUARDRAIL POSTS WHICH ARE WITHIN THE RETAINING WALL VOLUME INTERFERE WITH THE NORMAL PLACEMENT OF REINFORCING GRIDS AND SPECIFIC DIRECTION HAS NOT BEEN PROVIDED IN THE CONTRACT DOCUMENTS, THE CONTRACTOR SHALL NOTIFY THE ENGINEER.
8. TOP PANELS ON WALLS WITH CAST-IN PLACE COPING SHALL HAVE #4 REBAR PROTRUDING FROM THEIR TOP EDGE.
9. BACKFILL MATERIAL SHALL BE PLACED AND COMPACTED IN ACCORDANCE WITH THE SPECIFICATIONS FOR MSE WALLS TO A LEVEL OF APPROXIMATELY 2" ABOVE THE CONNECTION INSERT EMBEDDED IN THE PANELS. INSTALLATION OF THE SOIL REINFORCEMENT SHALL BE PERMITTED ONLY AFTER PLACEMENT AND COMPACTION OF THE BACKFILL MATERIAL HAS REACHED THE REQUIRED LEVEL.
10. COMPACTION AND OPERATION EQUIPMENT SHALL BE KEPT A MINIMUM DISTANCE OF 3' FROM THE BACK FACE OF THE ISOGRID PANELS. COMPACTION WITHIN 3' OF THE ISOGRID PANEL SHALL BE 90% OF AASHTO T-180.
11. THE CONTRACTOR IS RESPONSIBLE FOR GRADUALLY DEFLECTING UPPER REINFORCING GRIDS DOWNWARD TO AVOID CONFLICTS WITH PAVING AND SUBGRADE PREPERATION. THE CONTRACTOR'S ATTENTION IS DIRECTED ESPECIALLY TO SITUATIONS WHERE ROADWAY SUPERELEVATION AND/OR SOIL MIXING ARE ANTICIPATED.
12. THE CONTRACTOR IS RESPONSIBLE FOR CONTROLLING STORM WATER DRAINAGE IN THE VICINITY OF THE WALL DURING CONSTRUCTION. STORMWATER RUNOFF SHALL BE COLLECTED AND DISCHARGED AWAY FROM THE WALL AND THE RETAINING WALL VOLUME.

DESIGNER:



THE NEEL COMPANY

8328-D TRAFORD LANE
SPRINGFIELD, VIRGINIA 22152
PH: (703) 913-7858
FX: (703) 913-7859

PRECASTER:

OLDCASTLE PRECAST, INC

11643 103rd STREET
JACKSONVILLE, FL 32210
PH: (904) 778-2990
FX: (703) 913-7859

THIS SYSTEM MAY BE USED IN MODERATELY OR SLIGHTLY AGGRESSIVE ENVIRONMENTS ONLY

STATE OF FLORIDA DEPARTMENT OF TRANSPORTATION

**RETAINING WALL SYSTEM
THE NEEL COMPANY ISOGRID**

	Names	Dates	Approved By		
Designed By	JMC	10/01/98	State Roadway Design Engineer		
Drawn By	CAA	10/01/98	Revision	Sheet No.	Index No.
Checked By	JMC	10/01/98	00	2 of 20	5012

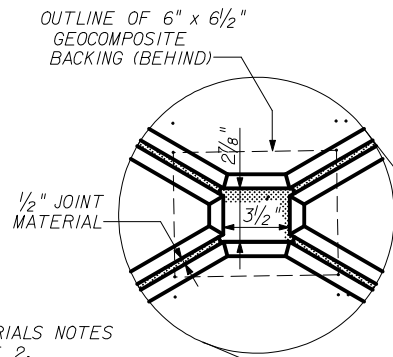
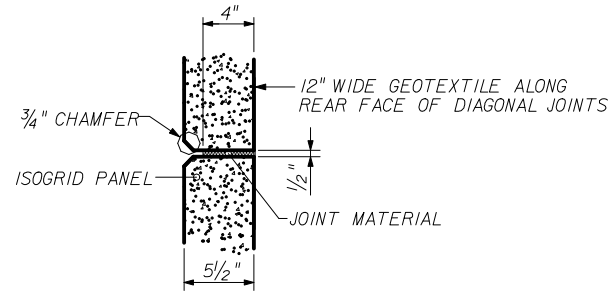

NOTE: FOR MATERIALS NOTES SEE SHEET 2.

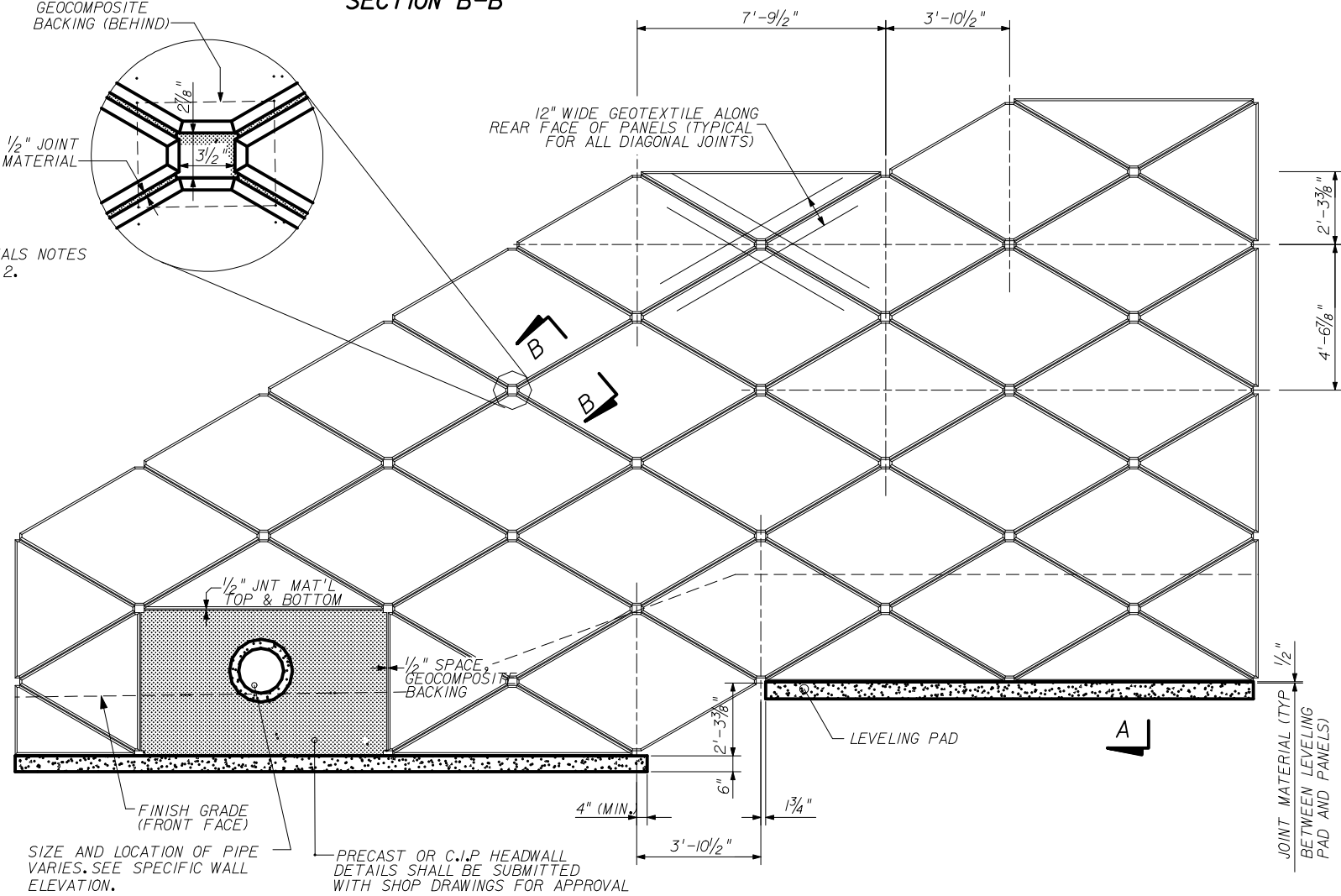

ELEVATION (FRONT FACE) SHOWING TYPICAL DETAILS

TOP OF WALL TREATMENT VARIES, SEE SPECIFIC WALL ELEVATIONS AND ISOGRID STANDARD DRAWINGS FOR DETAILS

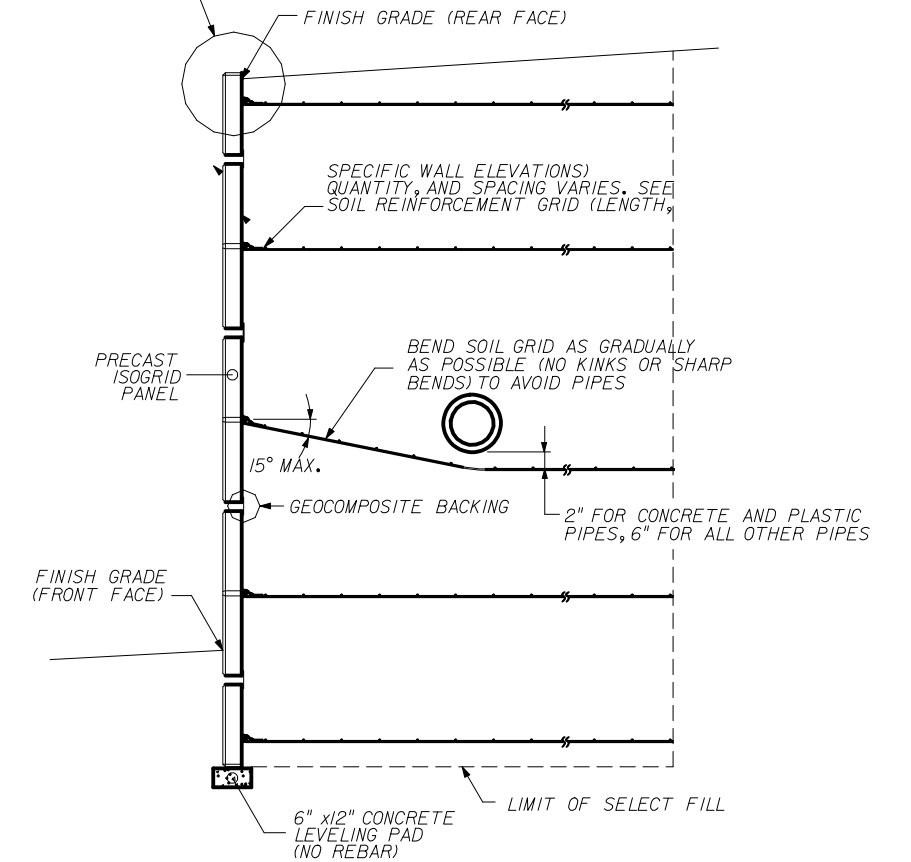

SECTION A-A SHOWING TYPICAL DETAILS

DESIGNER:
 **THE NEEL COMPANY**
 8328-D TRAFORD LANE
 SPRINGFIELD, VIRGINIA 22152
 Ph: (703) 913-7858
 Fx: (703) 913-7859

PRECASTER:
OLDCASTLE PRECAST, INC.
 11643 103rd STREET
 JACKSONVILLE, FL 32210
 Ph: (904) 778-2990
 Fx: (703) 913-7859

STATE OF FLORIDA DEPARTMENT OF TRANSPORTATION

RETAINING WALL SYSTEM
 THE NEEL COMPANY ISOGRID

Names		Dates		Approved By		
Designed By	JMC	03/01/98	 State Structures Design Engineer			
Drawn By	CAA	03/01/98	Revision	Sheet No.	Index No.	
Checked By	JMC	03/01/98	00	3 of 20	5012	

NOTE:

PANEL IS HANDLED BY LIFTING DEVICE THAT ATTACHES TO CONNECTION INSERT

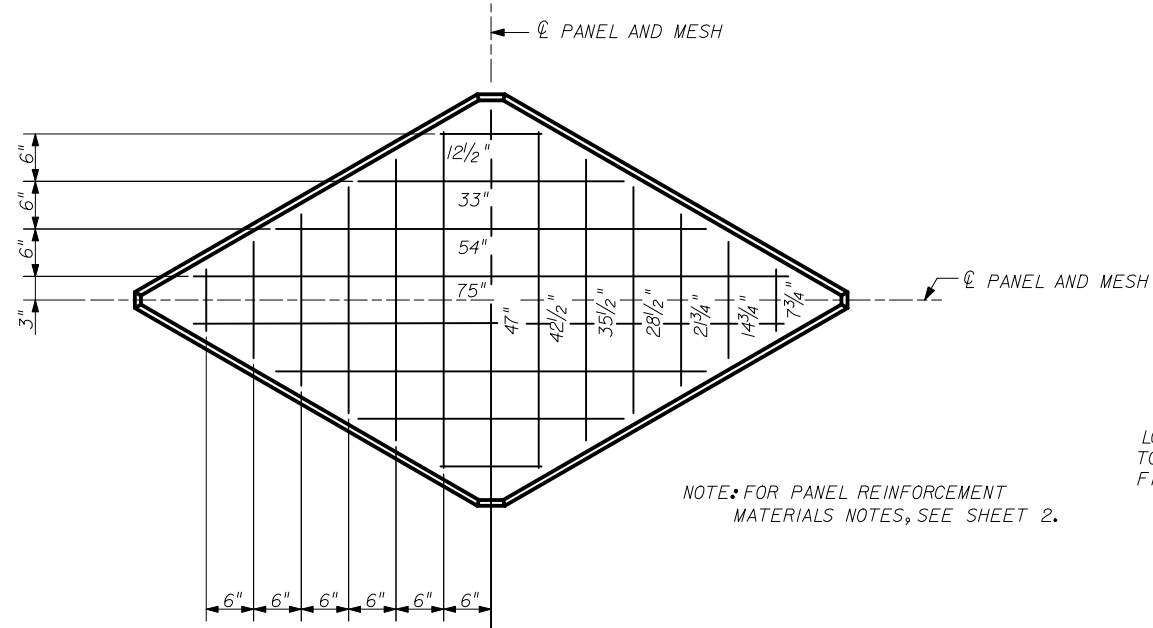

NOTE: FOR PANEL REINFORCEMENT MATERIALS NOTES, SEE SHEET 2.

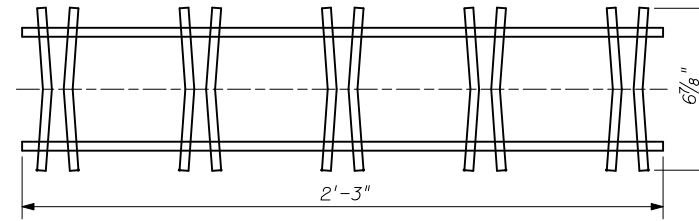

TOP VIEW

NOTE: FOR CONNECTION INSERT MATERIALS NOTES, SEE SHEET 2.

LONGITUDINAL WIRES TO BE WELDED TO BENT WIRES WHILE HELD IN A JIG FIXTURE (PRIOR TO GALVANIZATION).

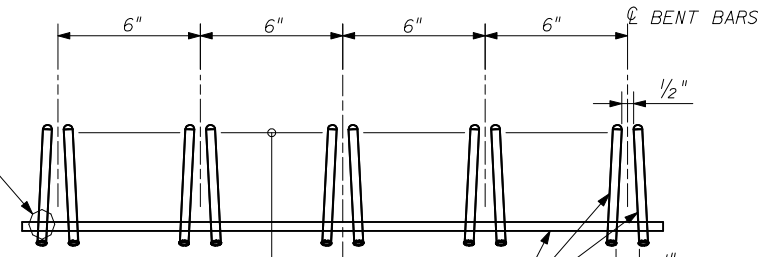

SIDE VIEW

INSIDE OF EACH BEND MUST BE WITHIN 1/16" (*) OF INSIDE OF ALL OTHER BENDS TO ASSURE PROPER BEARING UPON LOCKING BAR.

WIRE SIZE TO BE EQUAL TO SOIL REINFORCEMENT GRID WIRE SIZE

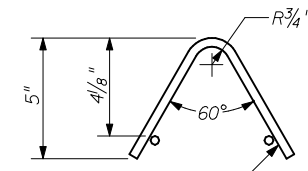

END VIEW

12" LENGTH OF WIRE BEFORE BENDING

WELDED WIRE MESH PANEL REINFORCEMENT

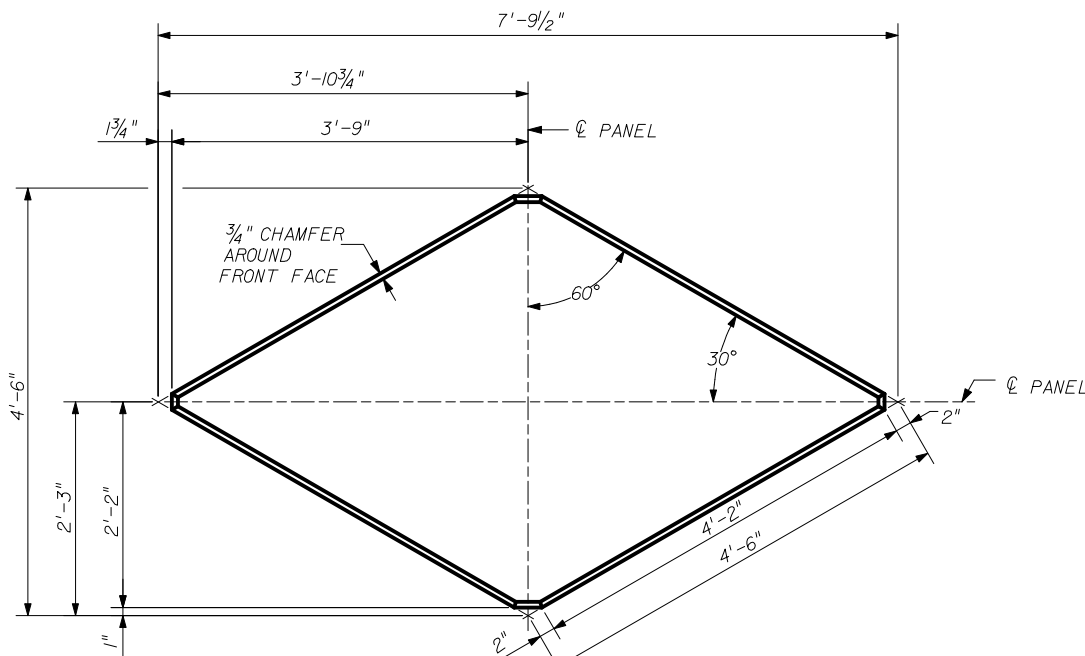

FRONT VIEW

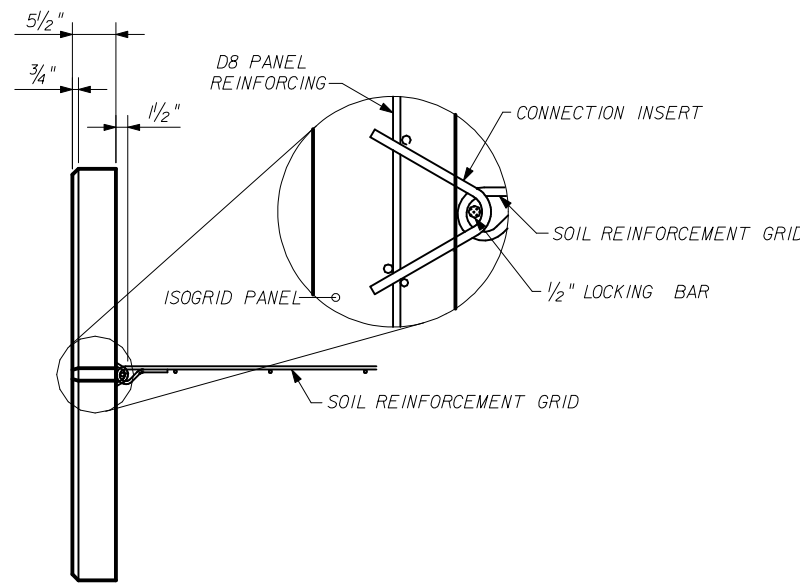

SIDE VIEW

FULL-SIZE PANEL TYPICAL DIMENSIONS

CONNECTION INSERT

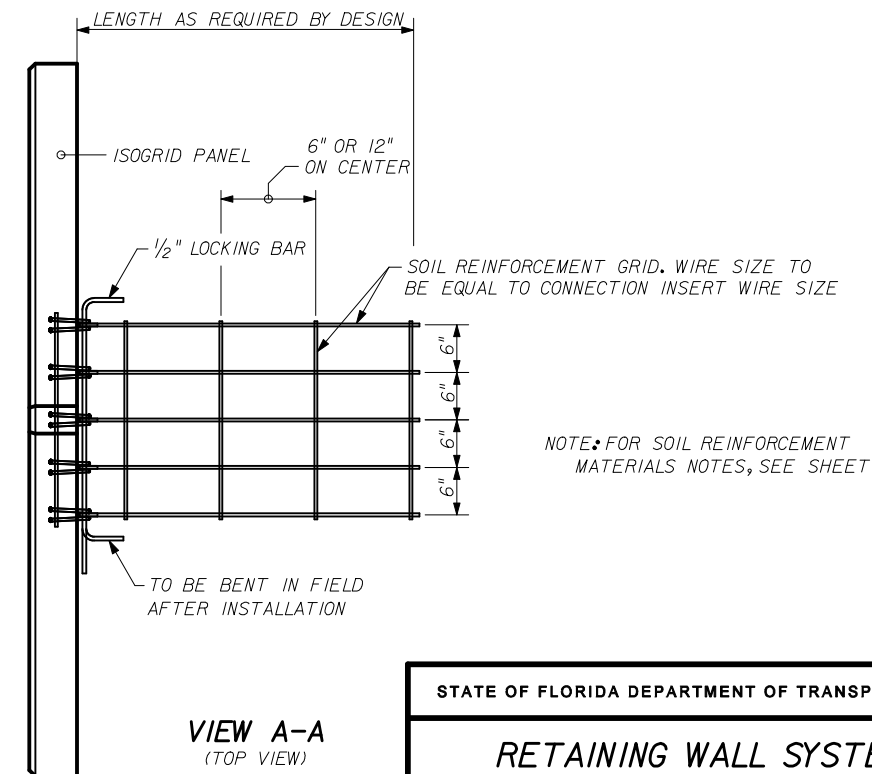

VIEW A-A (TOP VIEW)

NOTE: FOR SOIL REINFORCEMENT MATERIALS NOTES, SEE SHEET 2.

DESIGNER:



THE NEEL COMPANY
8328-D TRAFORD LANE
SPRINGFIELD, VIRGINIA 22152
Ph: (703) 913-7858
Fx: (703) 913-7859

PRECASTER:

OLDCASTLE PRECAST, INC.
11643 103rd STREET
JACKSONVILLE, FL 32210
Ph: (904) 778-2990
Fx: (703) 913-7859

STATE OF FLORIDA DEPARTMENT OF TRANSPORTATION

**RETAINING WALL SYSTEM
THE NEEL COMPANY ISOGRID**

Names	Dates	Approved By		
Designed By	JMC	10/01/98	 State Structures Design Engineer	
Drawn By	CAA	10/01/98		
Checked By	JMC	10/01/98		
Revision	00	Sheet No.		
		Index No.	5012	

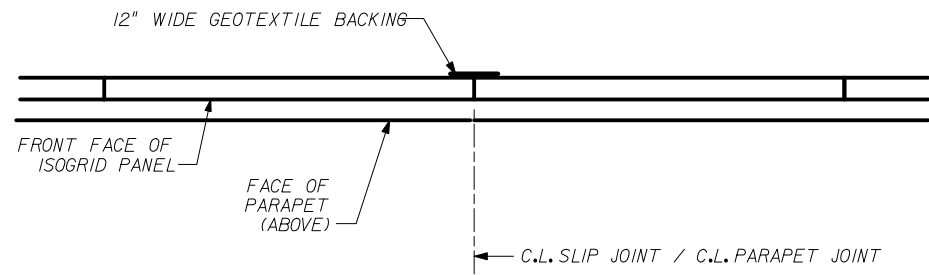

**PART PLAN
SLIP JOINT DETAIL**

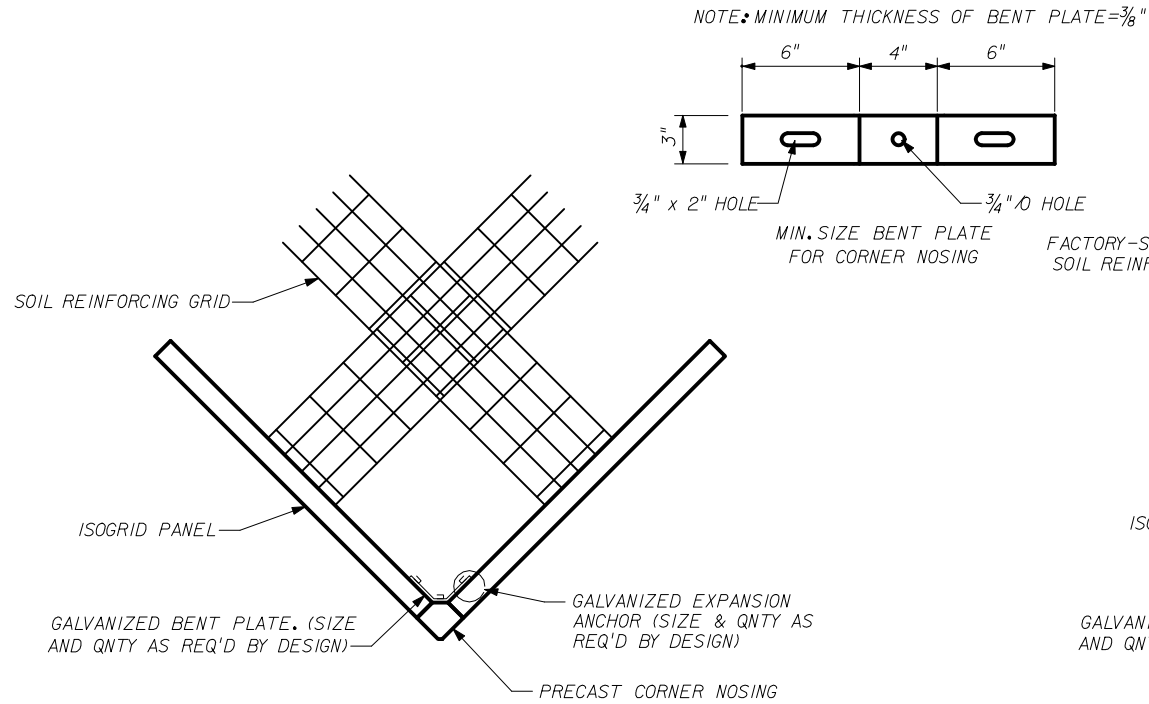

**PART PLAN
STD CORNER DETAIL**

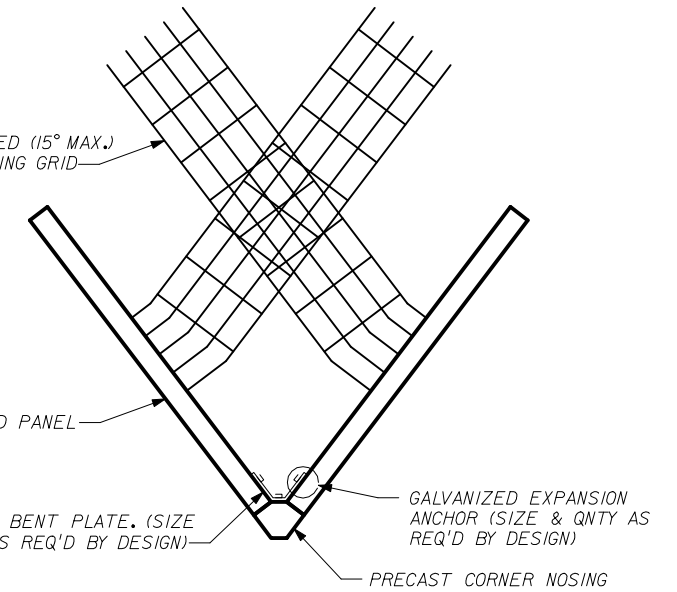

**PART PLAN
MILD (65° MIN.) ACUTE CORNER DETAIL**

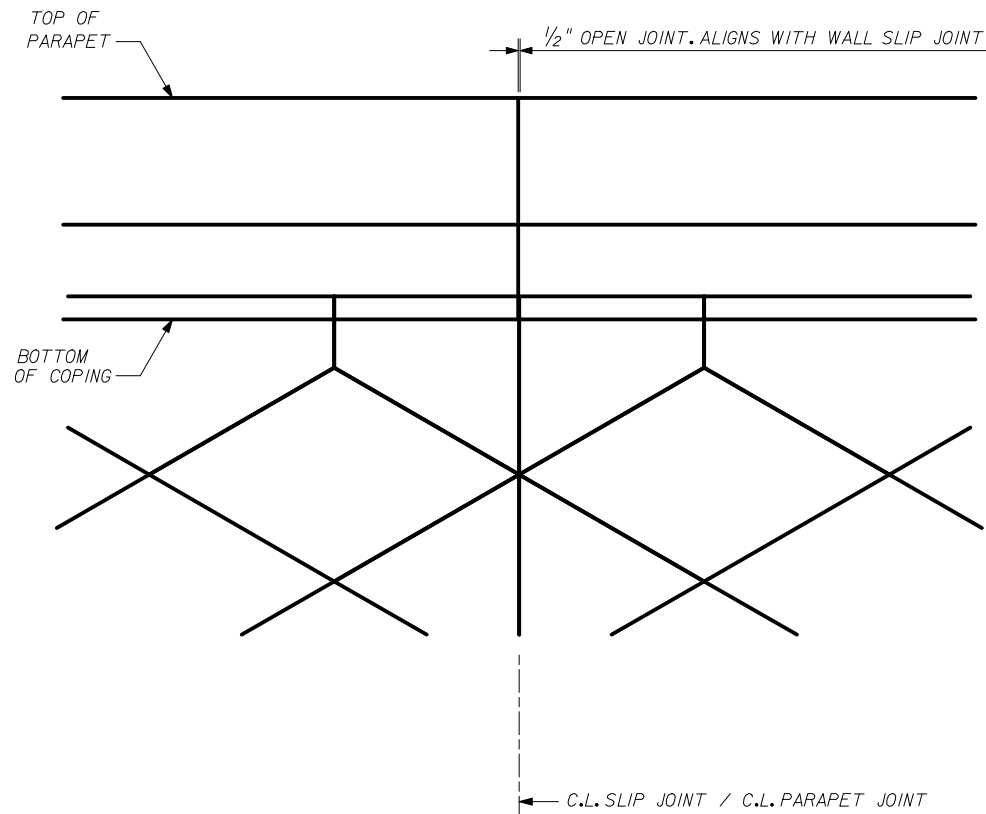

**PART ELEVATION
SLIP JOINT DETAIL**

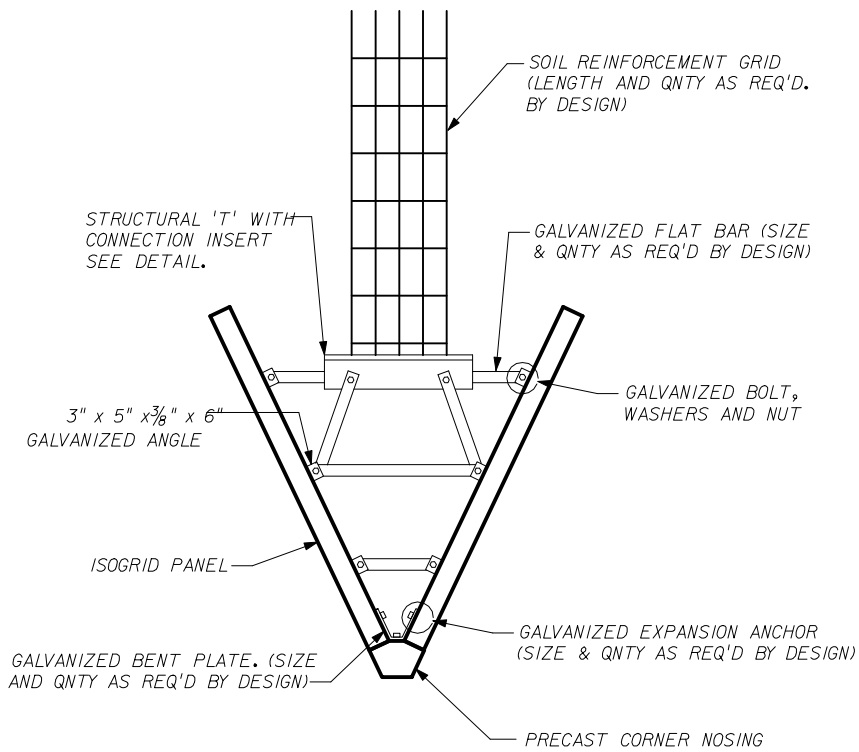

**PART PLAN
SEVERE ACUTE CORNER DETAIL**

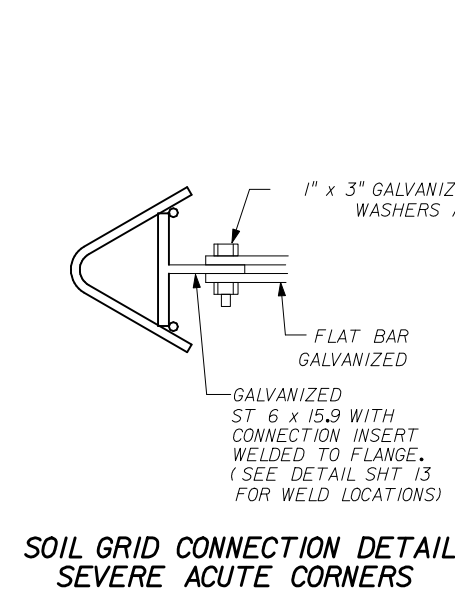

**SOIL GRID CONNECTION DETAIL
SEVERE ACUTE CORNERS**

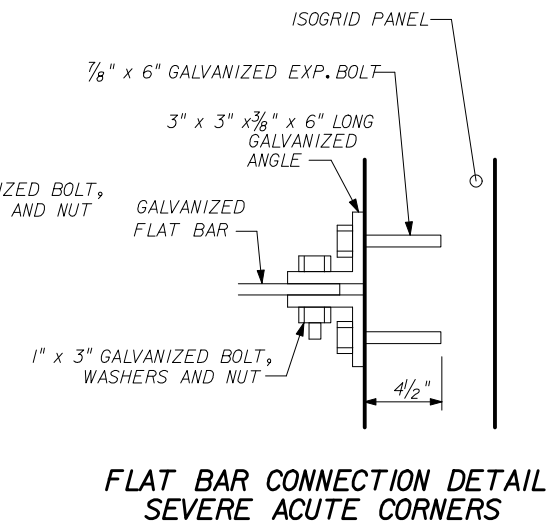

**FLAT BAR CONNECTION DETAIL
SEVERE ACUTE CORNERS**

DESIGNER:
THE NEEL COMPANY
8328-D TRAFORD LANE
SPRINGFIELD, VIRGINIA 22152
Ph: (703) 913-7858
Fx: (703) 913-7859

PRECASTER:
OLDCASTLE PRECAST, INC.
11643 103rd STREET
JACKSONVILLE, FL 32210
Ph: (904) 778-2990
Fx: (703) 913-7859

STATE OF FLORIDA DEPARTMENT OF TRANSPORTATION				
RETAINING WALL SYSTEM THE NEEL COMPANY ISOGRID				
Names	Dates	Approved By <i>W. J. [Signature]</i>		
Designed By	JMC	10/01/98	State Structures Design Engineer	
Drawn By	CAA	10/01/98	Revision	Sheet No.
Checked By	JMC	10/01/98	00	5 of 20
			Index No.	5012

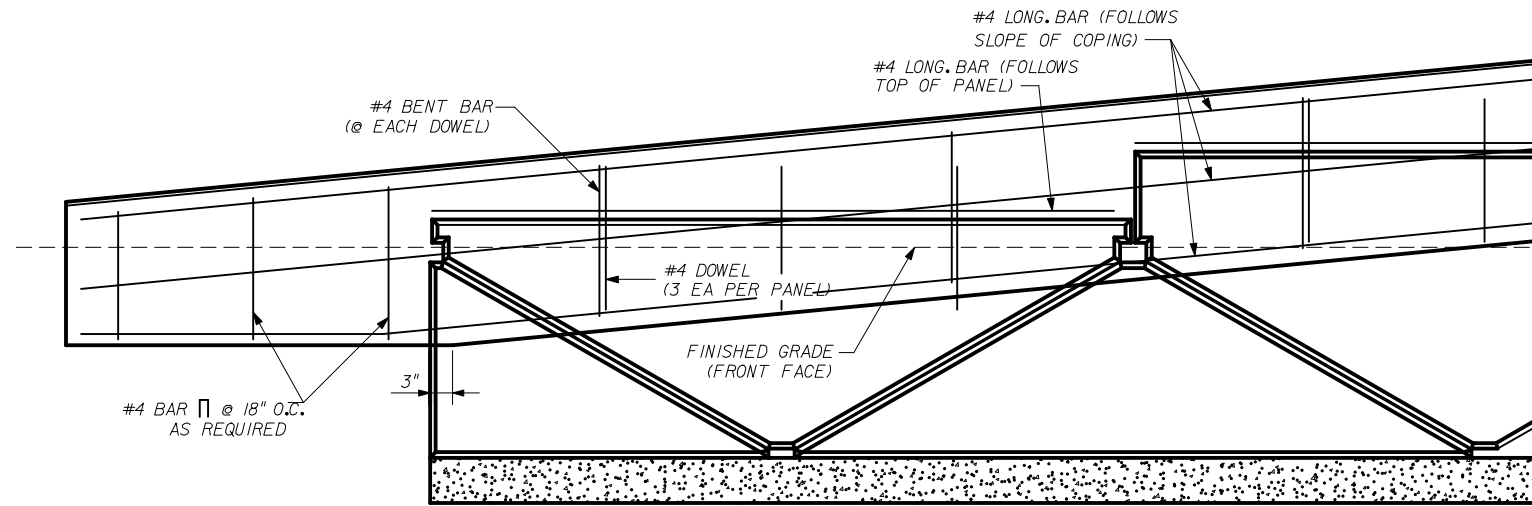

C.I.P. COPING TREATMENT AT BEGINNING/END OF WALLS

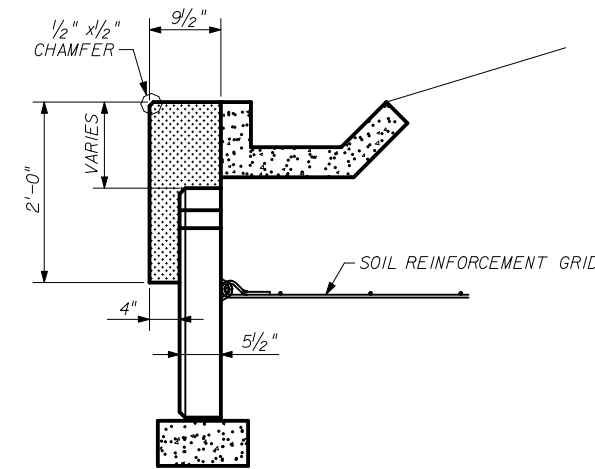

C.I.P. COPING DIMENSIONS

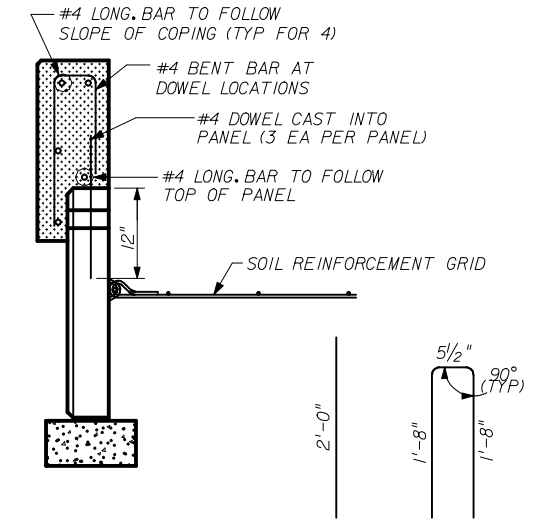

C.I.P. COPING REBAR

#4 DOWEL #4 BENT BAR

C.I.P. COPING REBAR DETAILS
BENT BAR AND DOWEL TO BE FIELD-TRIMMED AS REQUIRED TO PROVIDE MIN OF 2" OF CONCRETE COVER

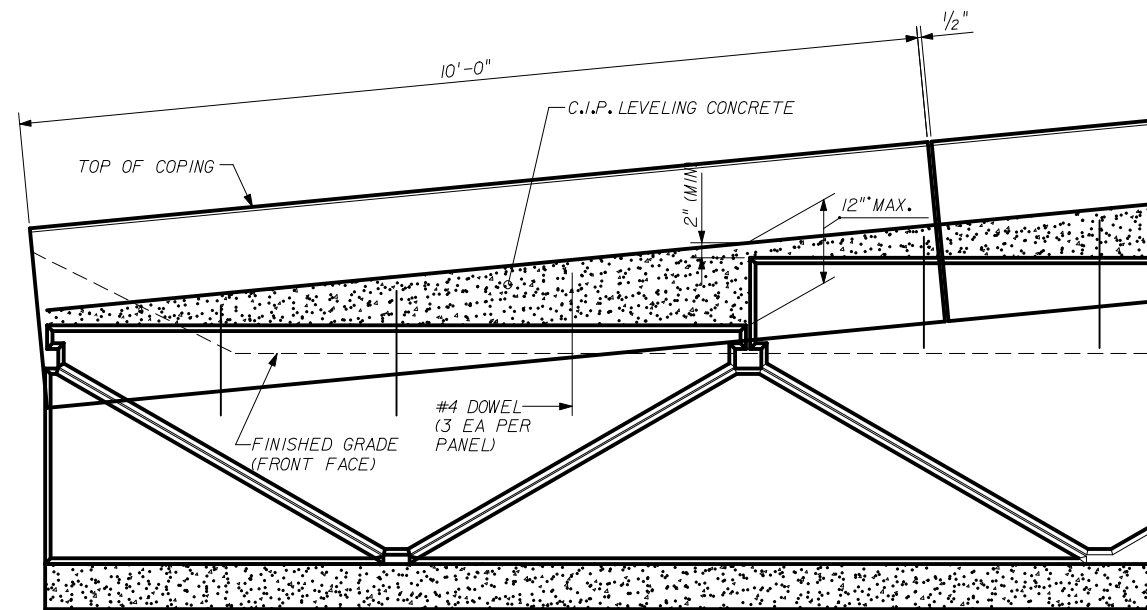

PRECAST COPING - PART ELEVATION

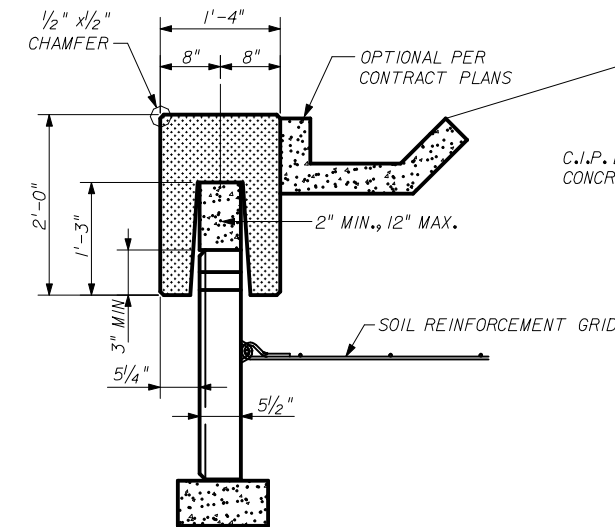

PRECAST COPING DIMENSIONS

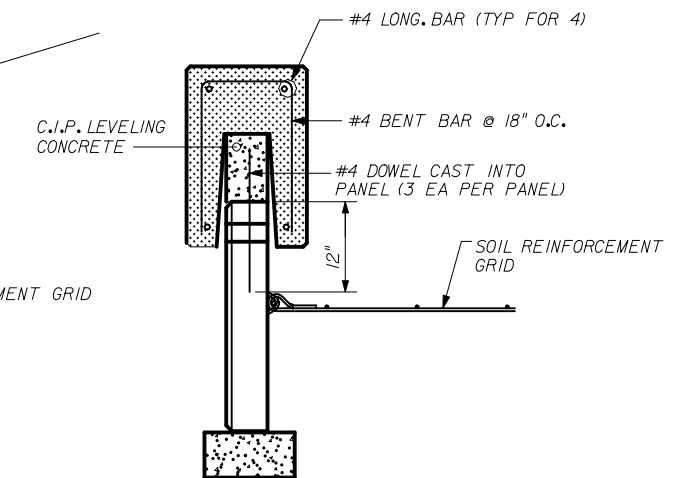

PRECAST COPING REBAR

DESIGNER:
THE NEEL COMPANY
8328-D TRAFORD LANE
SPRINGFIELD, VIRGINIA 22152
PH: (703) 913-7858
FX: (703) 913-7859

PRECASTER:
OLDCASTLE PRECAST, INC
11643 103rd STREET
JACKSONVILLE, FL 32210
PH: (904) 778-2990
FX: (703) 913-7859

STATE OF FLORIDA DEPARTMENT OF TRANSPORTATION

RETAINING WALL SYSTEM
THE NEEL COMPANY ISOGRID

Names		Dates		Approved By	
Designed By	JMC	10/01/98		W. J. [Signature]	
Drawn By	CAA	10/01/98	Revision	Sheet No.	Index No.
Checked By	JMC	10/01/98	00	6 of 20	5012

*****DGN SPECIFICATION*****
*****SYTIME*****

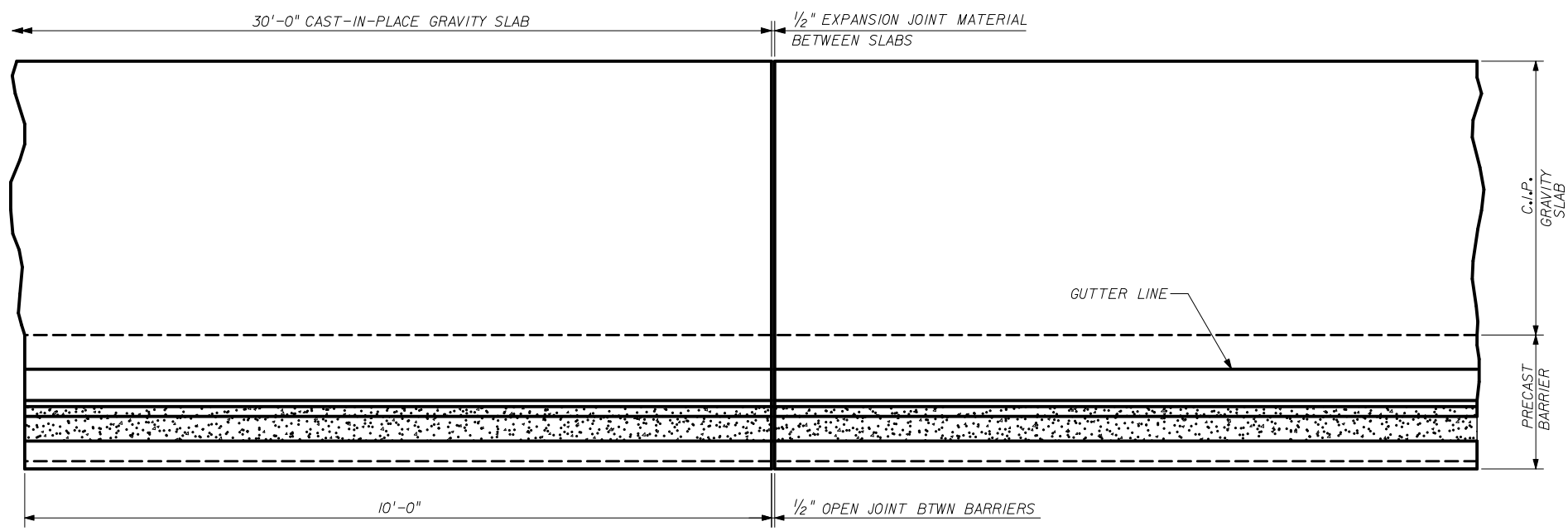

PART PLAN - PRECAST BARRIER

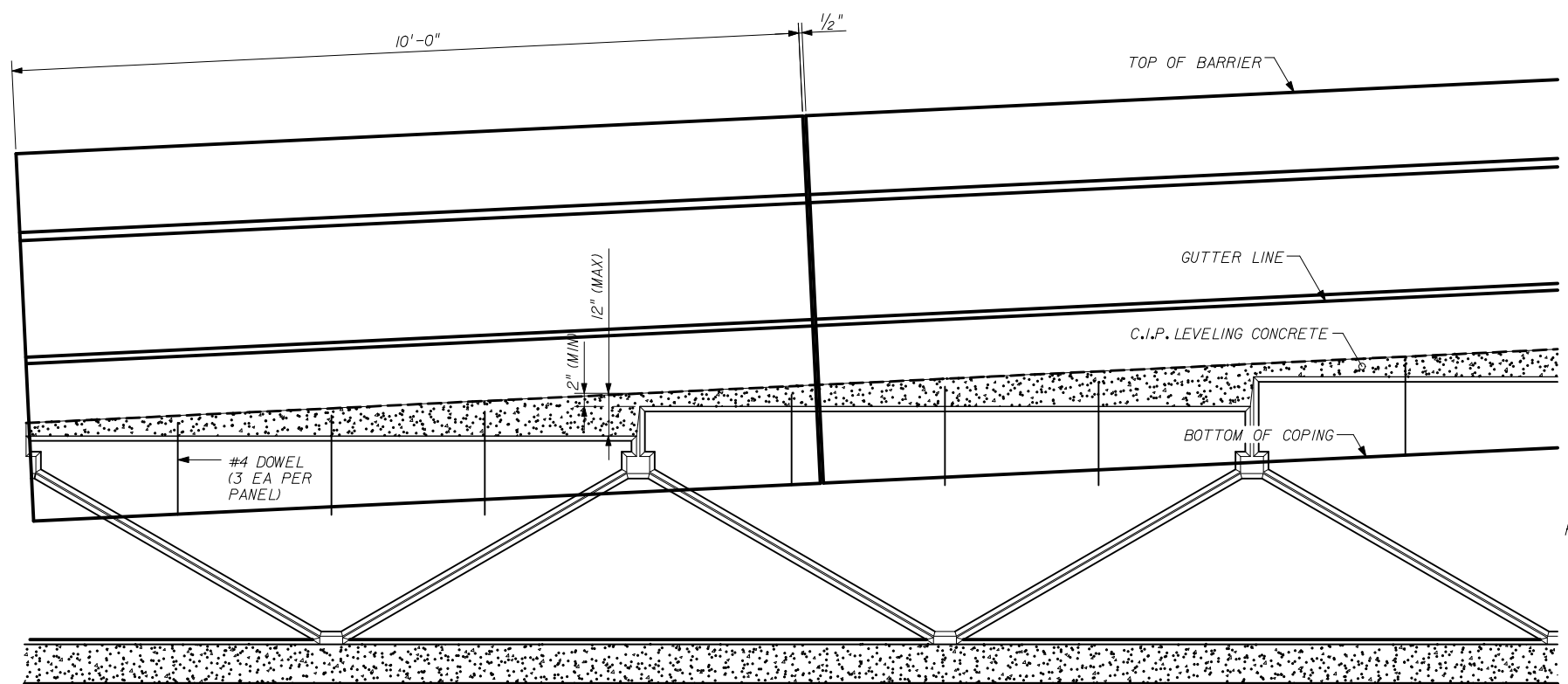

PART ELEVATION - PRECAST BARRIER

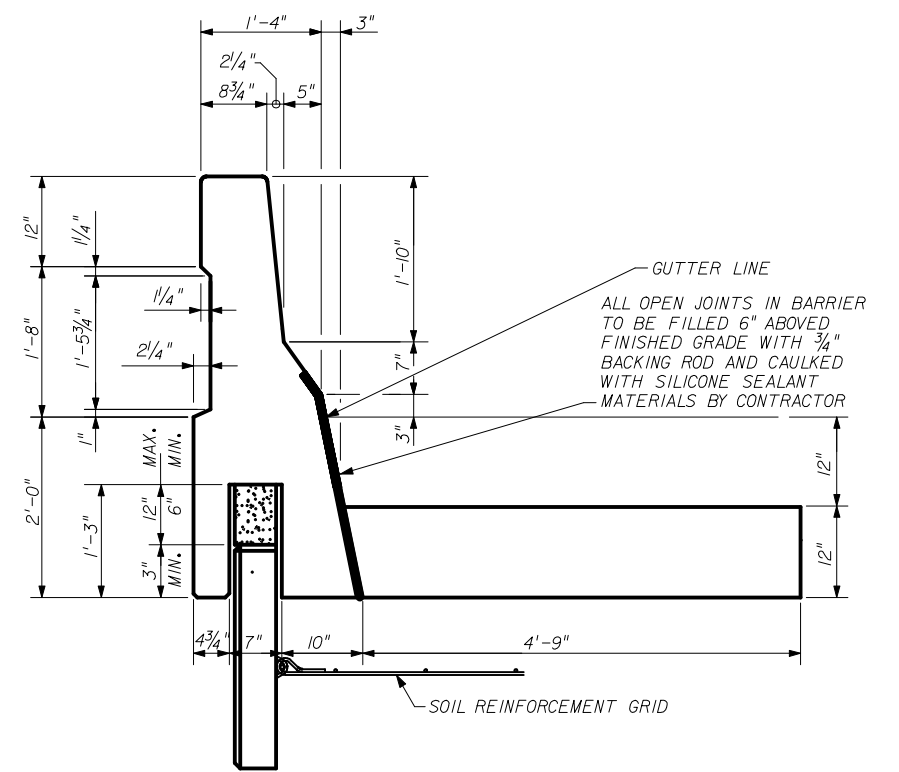

PRECAST BARRIER DIMENSIONS

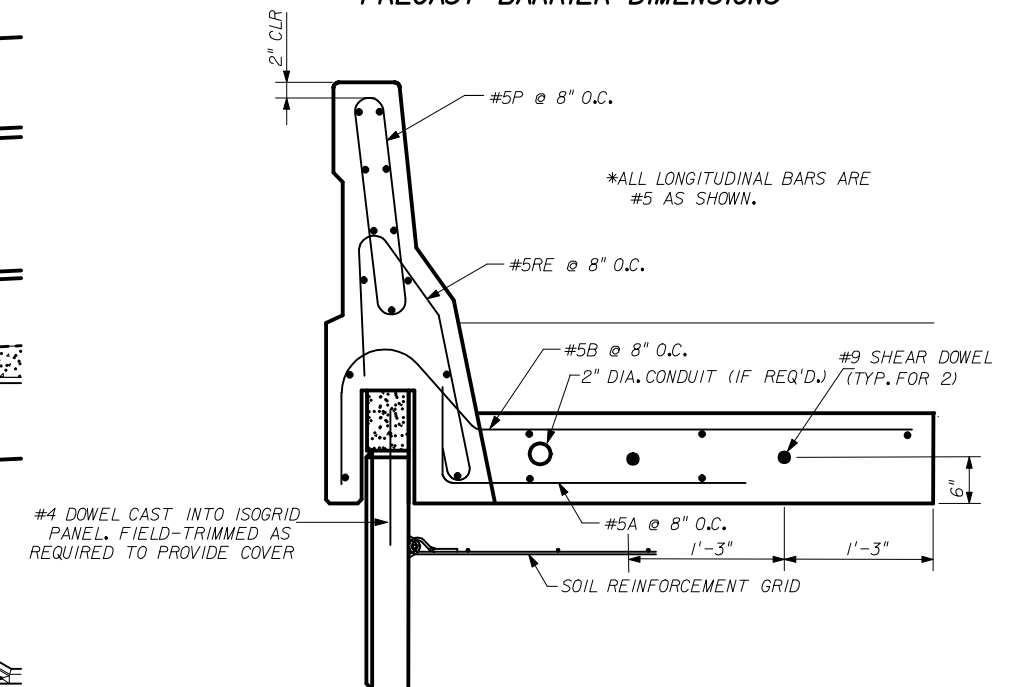

PRECAST BARRIER REBAR

DESIGNER: **THE NEEL COMPANY**
 8328-D TRAFORD LANE
 SPRINGFIELD, VIRGINIA 22152
 PH: (703) 913-7858
 FX: (703) 913-7859

PRECASTER: **OLDCASTLE PRECAST, INC.**
 11643 103rd STREET
 JACKSONVILLE, FL 32210
 PH: (904) 778-2990
 FX: (703) 913-7859

STATE OF FLORIDA DEPARTMENT OF TRANSPORTATION				
RETAINING WALL SYSTEM THE NEEL COMPANY ISOGRID				
Names	Dates	Approved By <i>W. J. [Signature]</i>		
Designed By JMC	10/01/98	State Structures Design Engineer		
Drawn By CAA	10/01/98	Revision	Sheet No.	Index No.
Checked By JMC	10/01/98	00	7 of 20	5012

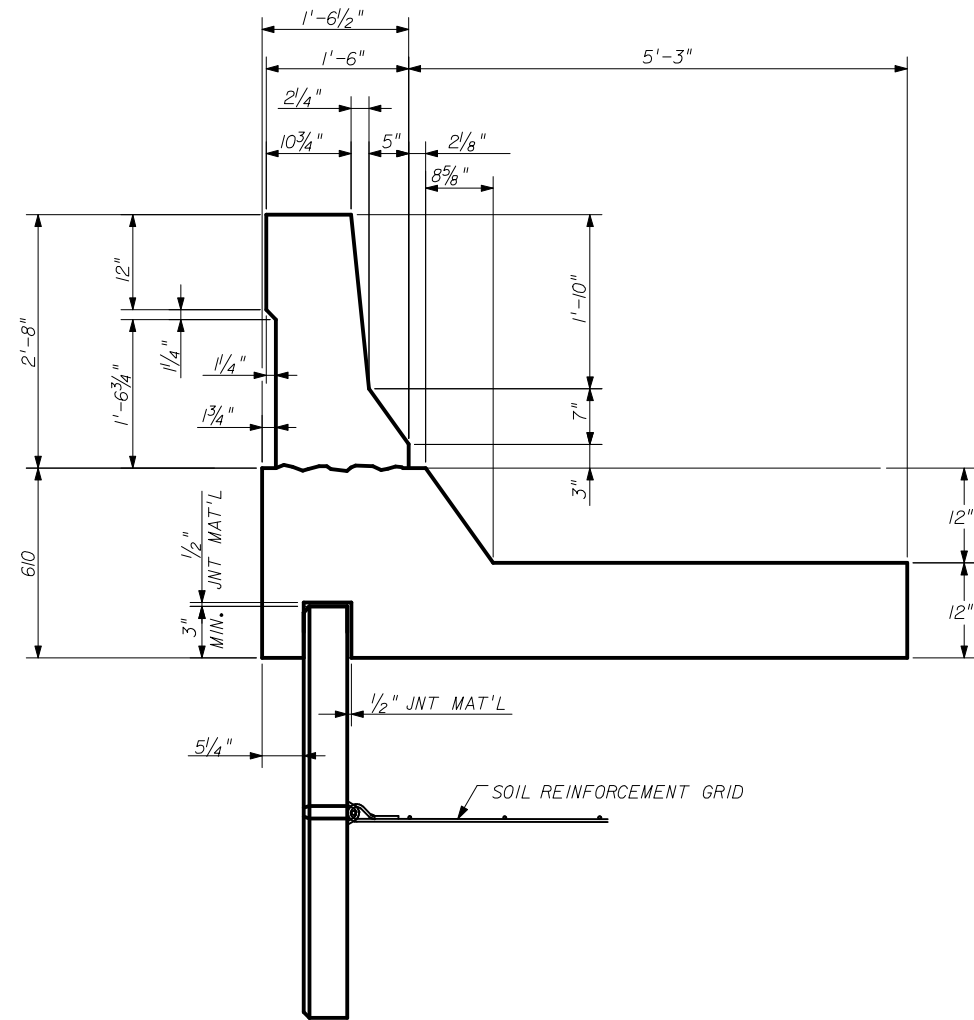

C.I.P. BARRIER AND C.I.P. JUNCTION SLAB DIMENSIONS

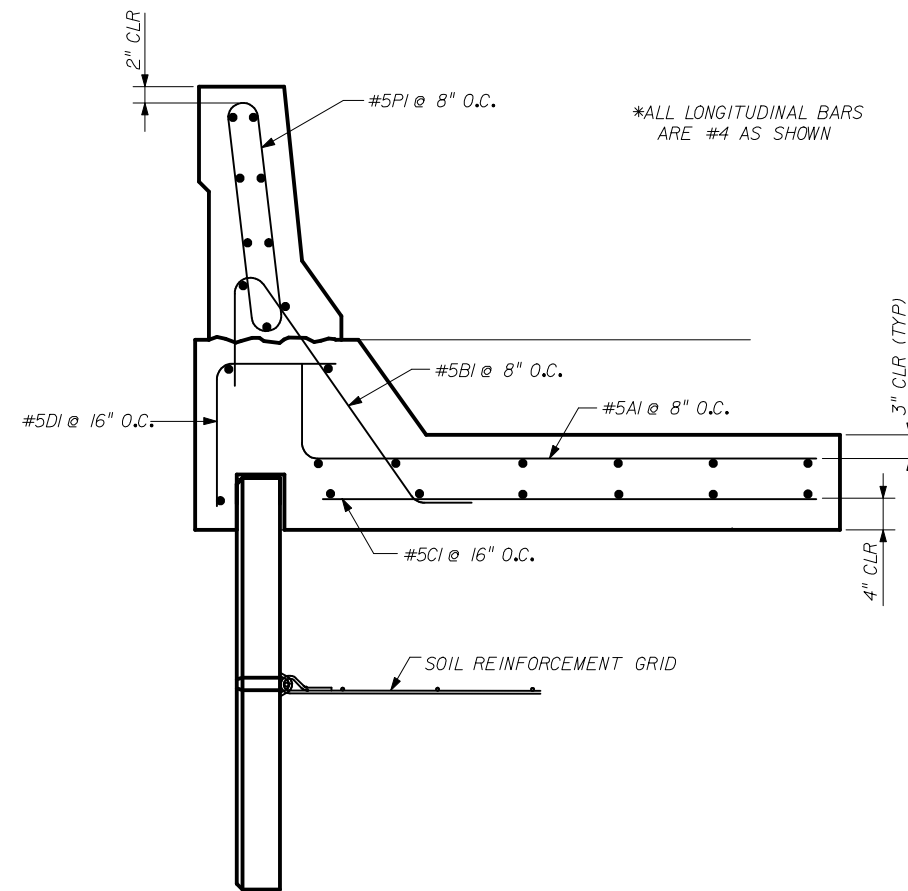

C.I.P. BARRIER AND C.I.P. JUNCTION SLAB REBAR

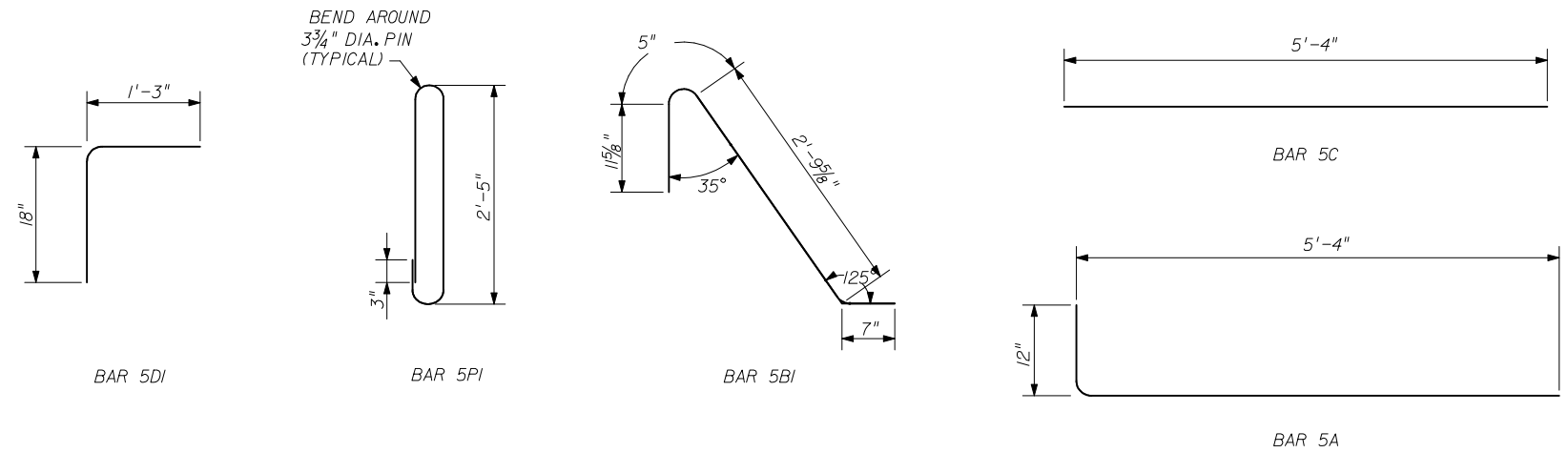

C.I.P. BARRIER REBAR DETAILS

DESIGNER:
 THE NEEL COMPANY
 8328-D TRAFORD LANE
 SPRINGFIELD, VIRGINIA 22152
 PH: (703) 913-7858
 FX: (703) 913-7859

PRECASTER:
 OLDCASTLE PRECAST, INC
 11643 103RD STREET
 JACKSONVILLE, FL 32210
 PH: (904) 778-2990
 FX: (904) 778-2992

STATE OF FLORIDA DEPARTMENT OF TRANSPORTATION

RETAINING WALL SYSTEM
 THE NEEL COMPANY ISOGRID

Names	Dates	Approved By		
Designed By	JMC	10/01/98	 State Structures Design Engineer	
Drawn By	CAA	10/01/98		
Checked By	JMC	10/01/98	Revision	Sheet No.
			00	8 of 20
				Index No.
				5012

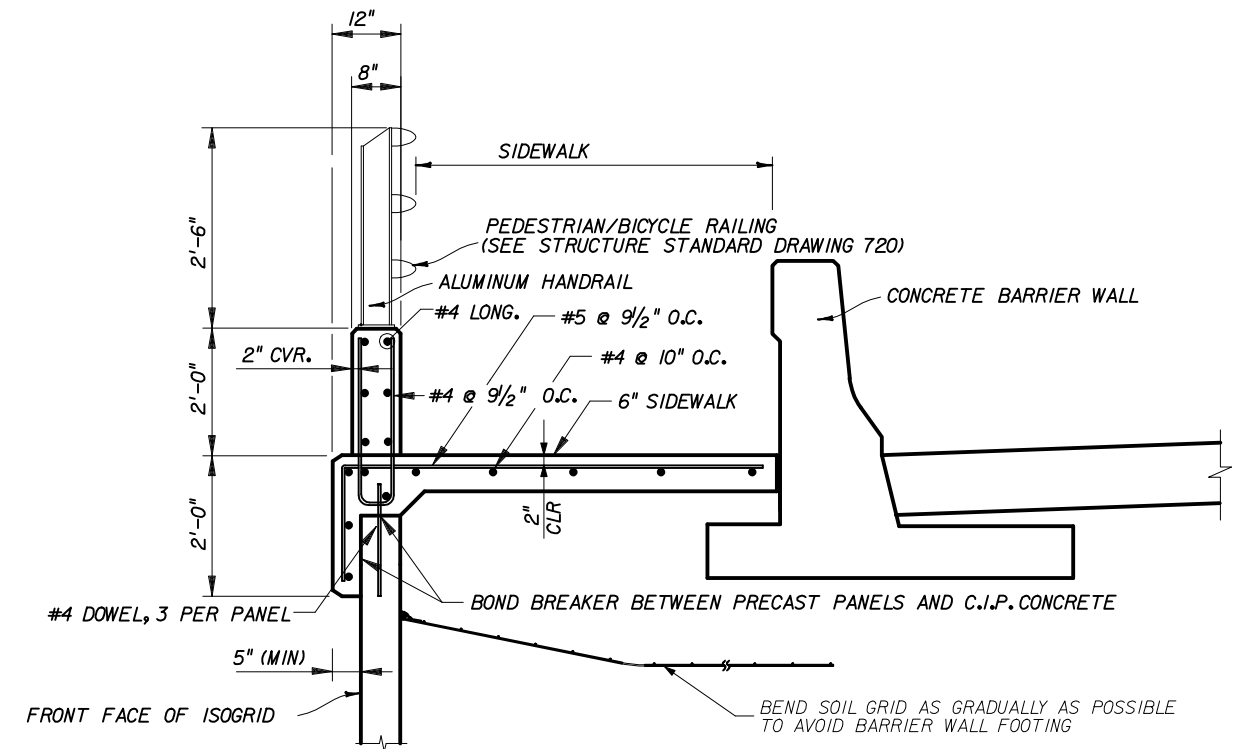

C.I.P. PARAPET DETAIL W/ HANDRAIL

DESIGNER:



THE NEEL COMPANY
 8328-D TRAFORD LANE
 SPRINGFIELD, VIRGINIA 22152
 PH: (703) 913-7858
 FX: (703) 913-7859

PRECASTER:

OLDCASTLE PRECAST, INC
 11643 103rd STREET
 JACKSONVILLE, FL 32210
 PH: (904) 778-2990
 FX: (904) 778-2992

STATE OF FLORIDA DEPARTMENT OF TRANSPORTATION

RETAINING WALL SYSTEM
 THE NEEL COMPANY ISOGRID

		Names	Dates	Approved By <i>W. J. [Signature]</i>		
Designed By	JMC	10/01/98	State Structures Design Engineer			
Drawn By	CAA	10/01/98				
Checked By	JMC	10/01/98	Revision	Sheet No.	Index No.	
			00	9 of 20	5012	

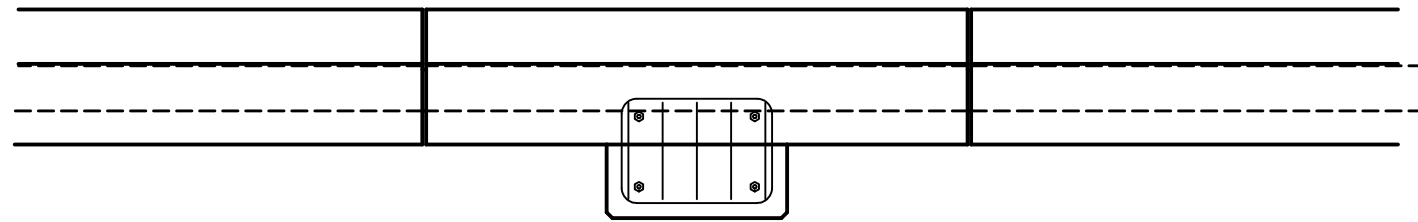

C.I.P. LIGHT STANDARD BARRIER - PART PLAN WITH REBAR
(BARRIER AND GRAVITY SLAB REBAR OMITTED FOR CLARITY)

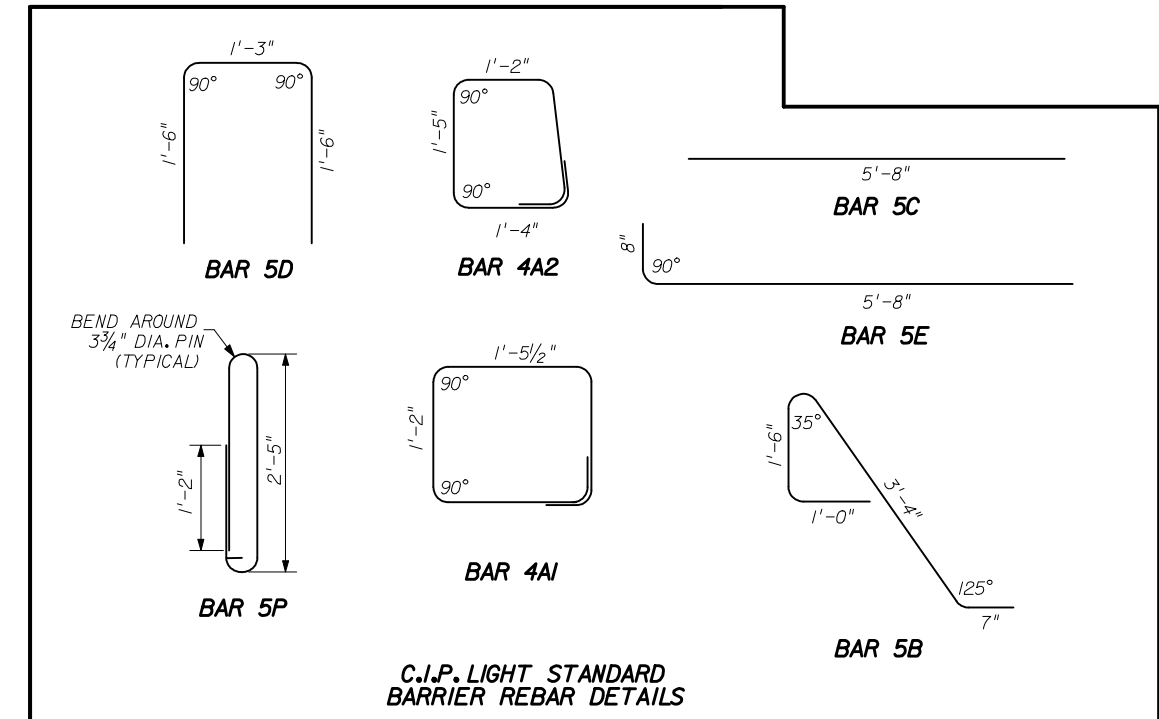

C.I.P. LIGHT STANDARD BARRIER REBAR DETAILS

- NOTES
1. POSITIVE BOND BREAKER SHALL BE PROVIDED BETWEEN THE C.I.P. CONC. AND THE PRECAST PANEL.
 2. ALL LONGITUDINAL BARS ARE #4 AS SHOWN.
 3. GRAVITY SLAB SHALL HAVE DIMENSIONS SHOWN FOR A MIN. LENGTH OF 10'-0" EITHER SIDE OF THE LIGHT STANDARD BARRIER.
 4. LIGHT POLE SUPPLIER IS RESPONSIBLE FOR PROVIDING ANCHOR BOLTS THAT EFFECTIVELY TRANSMIT THE LIGHT POLE LOADS TO THE PILASTER AND FIT THE REBAR CAGE.
 5. SEE STRUCTURES STANDARD INDEX 500 FOR ADDITIONAL DETAILS.

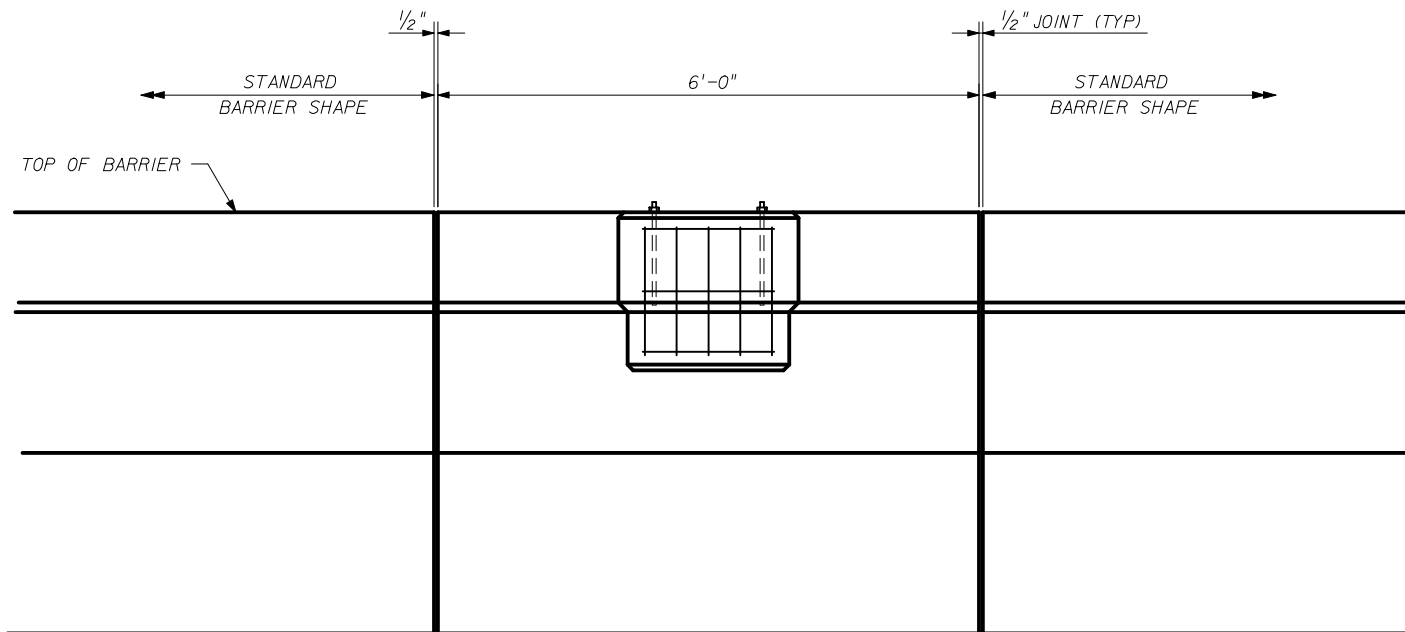

C.I.P. LIGHT STANDARD BARRIER - PART ELEVATION
(BARRIER AND GRAVITY SLAB REBAR OMITTED FOR CLARITY)

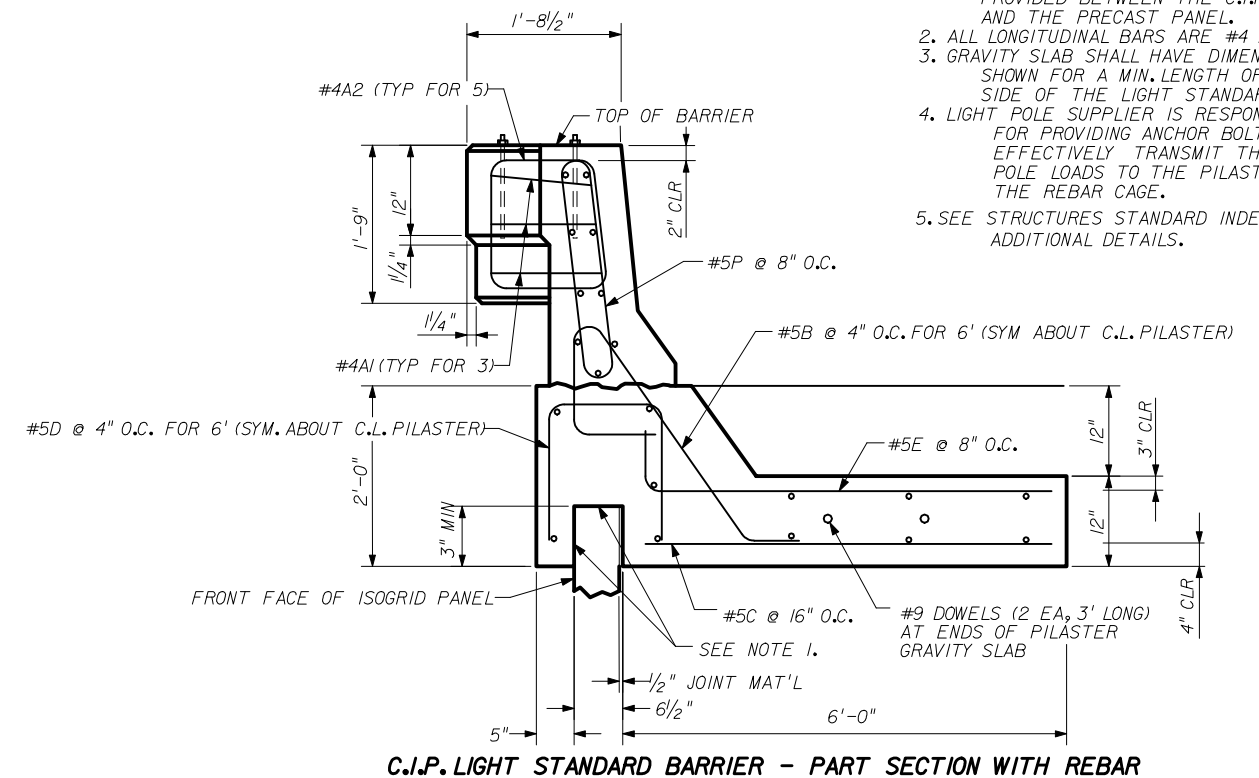

C.I.P. LIGHT STANDARD BARRIER - PART SECTION WITH REBAR

DESIGNER:
THE NEEL COMPANY
8328-D TRAFORD LANE
SPRINGFIELD, VIRGINIA 22152
Ph: 17031 913-7858
Fx: 17031 913-7859

PRECASTER:
OLDCASTLE PRECAST, INC
11643 103RD STREET
JACKSONVILLE, FL 32210
Ph: 19041 778-2990
Fx: 19041 778-2992

STATE OF FLORIDA DEPARTMENT OF TRANSPORTATION

RETAINING WALL SYSTEM
THE NEEL COMPANY ISOGRID

Names	Dates	Approved By
Designed By JMC	10/01/98	 State Structures Design Engineer
Drawn By CAA	10/01/98	
Checked By JMC	10/01/98	
Revision	Sheet No.	Index No.
00	10 of 20	5012

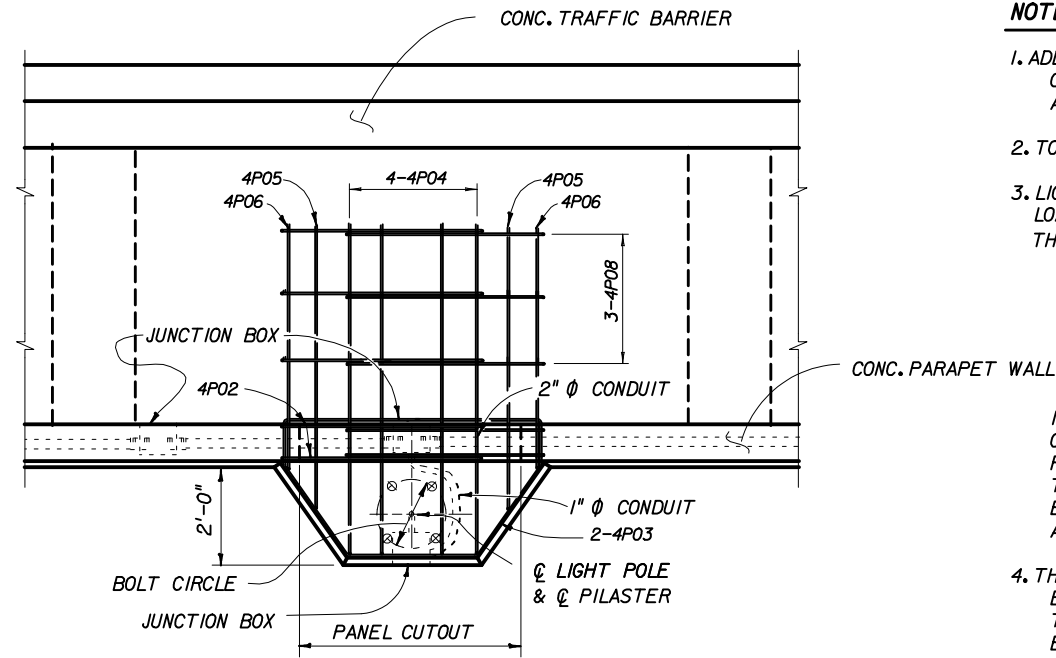

PLAN

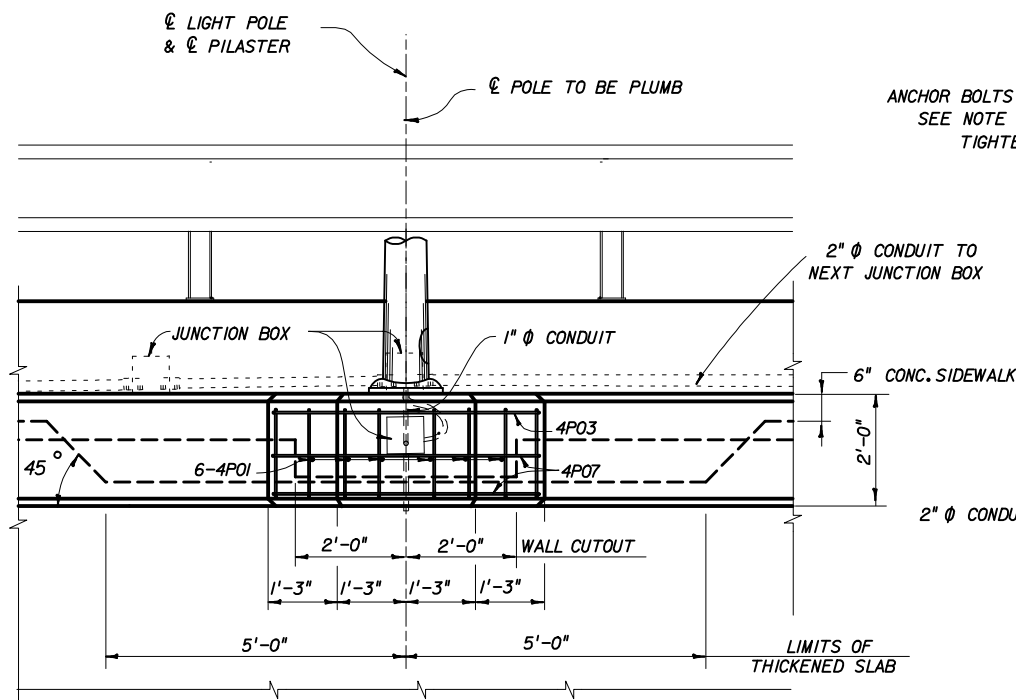

LIGHT PILASTER DETAIL

NOTES

1. ADDITIONAL CONCRETE AND REINFORCING STEEL REQUIRED FOR THE CONSTRUCTION OF THE PILASTER SHALL MEET THE SAME REQUIREMENTS AS THAT OF THE PARAPET WALL.

2. TOP OF PILASTER SHALL BE FINISHED TO A TRULY LEVEL AREA.

3. LIGHT POLE PILASTER IS DESIGNED TO RESIST WORKING LOADS (IN ANY DIRECTION) FROM THE LIGHT POLE APPLIED AT THE TOP OF THE PILASTER AS FOLLOWS:

LONGITUDINAL MOMENT	=	30,000 FT. POUND
TRANSVERSE MOMENT	=	6,000 FT. POUND
LONGITUDINAL SHEAR	=	1,000 POUND
TRANSVERSE SHEAR	=	200 POUND
TORSION	=	3,000 FT. POUNDS
AXIAL	=	400 POUNDS

IF THE LIGHT POLE PROVIDED APPLIES LOADS THAT ARE IN EXCESS OF THOSE SHOWN ABOVE, THE CONTRACTOR SHALL REDESIGN THE PILASTER AND SUBMIT HIS DESIGN TO THE DEPARTMENT FOR REVIEW. THE CONTRACTOR'S REDESIGN SHALL BE PREPARED, SIGNED AND SEALED BY A PROFESSIONAL ENGINEER REGISTERED IN THE STATE OF FLORIDA, AND QUALIFIED TO PERFORM THE WORK.

4. THE CONTRACTOR IS RESPONSIBLE FOR PROVIDING ANCHOR BOLTS THAT EFFECTIVELY TRANSMIT THE LIGHT POLE LOADS TO THE PILASTER AND THAT FIT THE REINFORCING CAGE. CALCULATIONS SIGNED AND SEALED BY A PROFESSIONAL ENGINEER REGISTERED IN THE STATE OF FLORIDA SHALL BE SUBMITTED BY THE CONTRACTOR TO THE DEPARTMENT FOR REVIEW AND APPROVAL SHOWING THAT THESE REQUIREMENTS HAVE BEEN MET PRIOR TO CONSTRUCTION.

5. STEEL FOR JUNCTION BOXES SHALL CONFORM WITH ASTM-A36. THE BOXES SHALL BE HOT DIP GALVANIZED AFTER FABRICATION. IN LIEU OF STEEL BOXES THE CONTRACTOR MAY SUBMIT FOR APPROVAL MOLDED P.V.C. BOXES (SCHEDULE 80).

6. ALL CONDUITS SHALL BE RIGID GALVANIZED STEEL OR SCHEDULE 80 P.V.C.

7. THE COST OF ANCHOR BOLTS SHALL BE INCLUDED IN THE BID PRICE FOR LIGHT POLES.

8. PAYMENT: THE COST OF ALL LABOR, CONCRETE AND REINFORCING STEEL REQUIRED FOR THE CONSTRUCTION OF THE PILASTERS AND ALL CONDUITS, EXPANSION COUPLINGS, JUNCTION BOXES AND MISCELLANEOUS HARDWARE REQUIRED FOR COMPLETION OF THE ELECTRICAL INSTALLATION WITHIN THE LIMITS SHOWN ON THIS SHEET, SHALL BE INCLUDED IN THE CONTRACTOR'S BID PRICE FOR THE MSE WALLS.

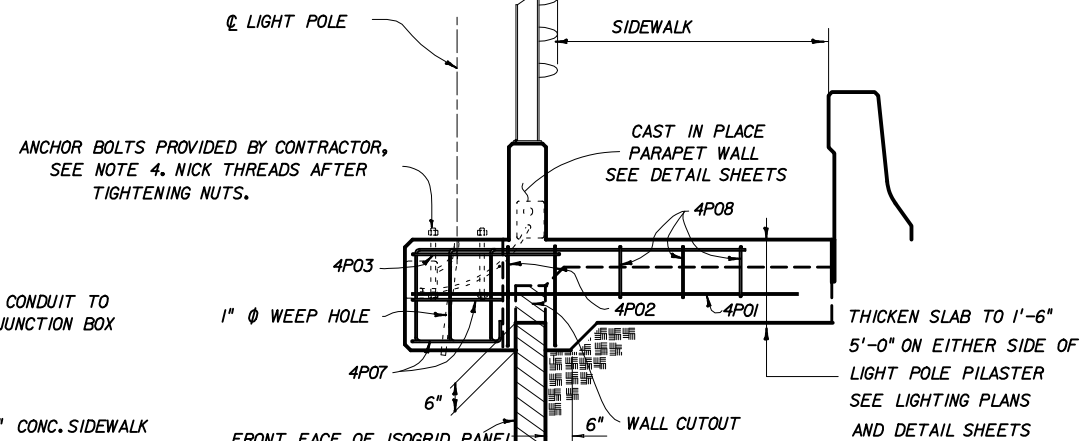

FRONT VIEW OF JUNCTION BOX (COVER REMOVED)

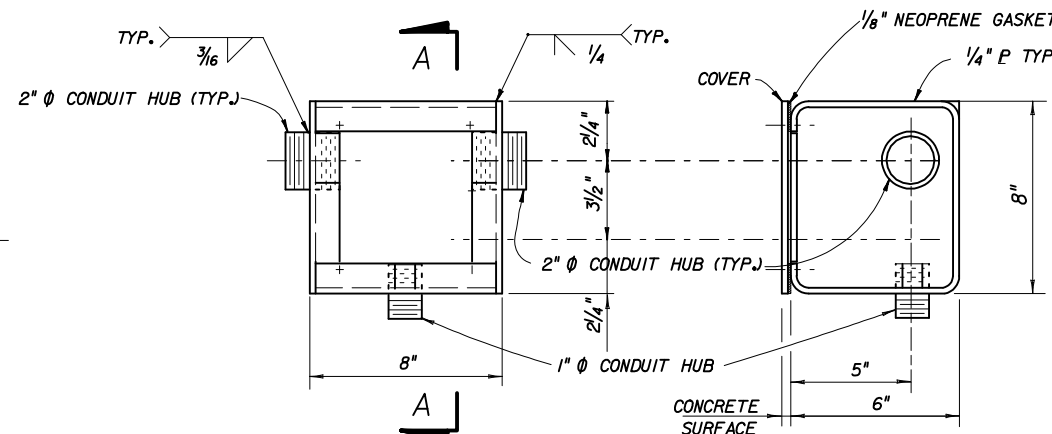

SECTION A-A

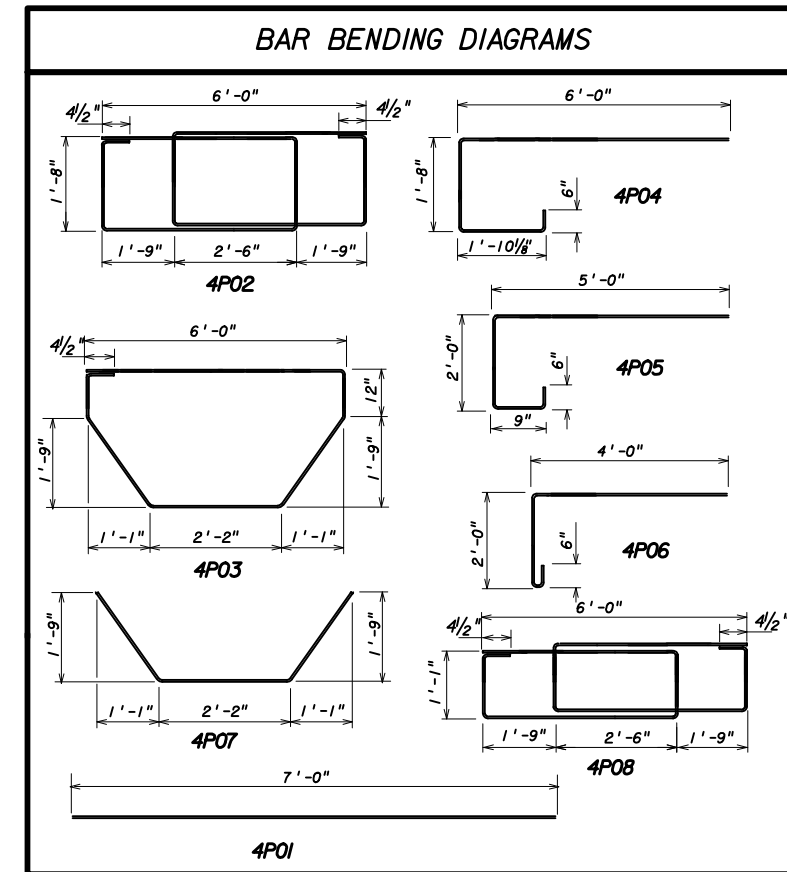

BILL OF REINFORCING STEEL			
MARK	SIZE	NO. REQ'D	LENGTH
4P01	4	6	7'-0"
4P02	4	2	24'-5"
4P03	4	1	14'-9"
4P04	4	4	9'-8"
4P05	4	2	7'-11"
4P06	4	2	6'-2"
4P07	4	2	6'-4"
4P08	4	3	22'-1"

DESIGNER:

THE NEEL COMPANY
 8328-D TRAFORD LANE
 SPRINGFIELD, VIRGINIA 22152
 PH: (703) 913-7858
 FX: (703) 913-7859

PRECASTER:
OLDCASTLE PRECAST, INC
 11643 103RD STREET
 JACKSONVILLE, FL 32210
 PH: (904) 778-2590
 FX: (904) 778-2992

STATE OF FLORIDA DEPARTMENT OF TRANSPORTATION

**RETAINING WALL SYSTEM
 THE NEEL COMPANY ISOGRID**

Names	Dates	Approved By 		
Designed By	JMC	10/01/98	State Structures Design Engineer	
Drawn By	CAA	10/01/98	Revision	Sheet No. Index No.
Checked By	JMC	10/01/98	00	11 of 20 5012

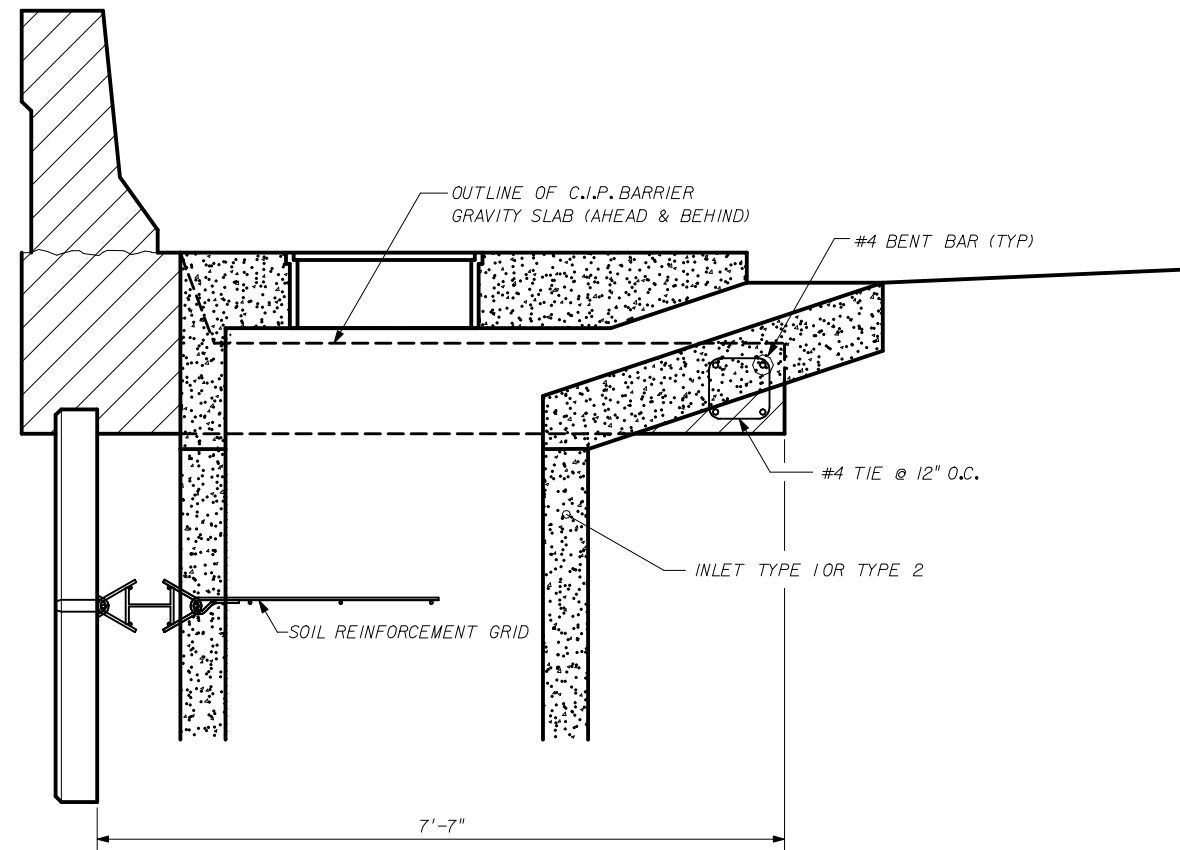

PART SECTION @ INLET TYPE 1 & 2
 NOTE: GRID RELOCATION HARDWARE, SEE SHEET 13 OF 20 FOR DETAILS

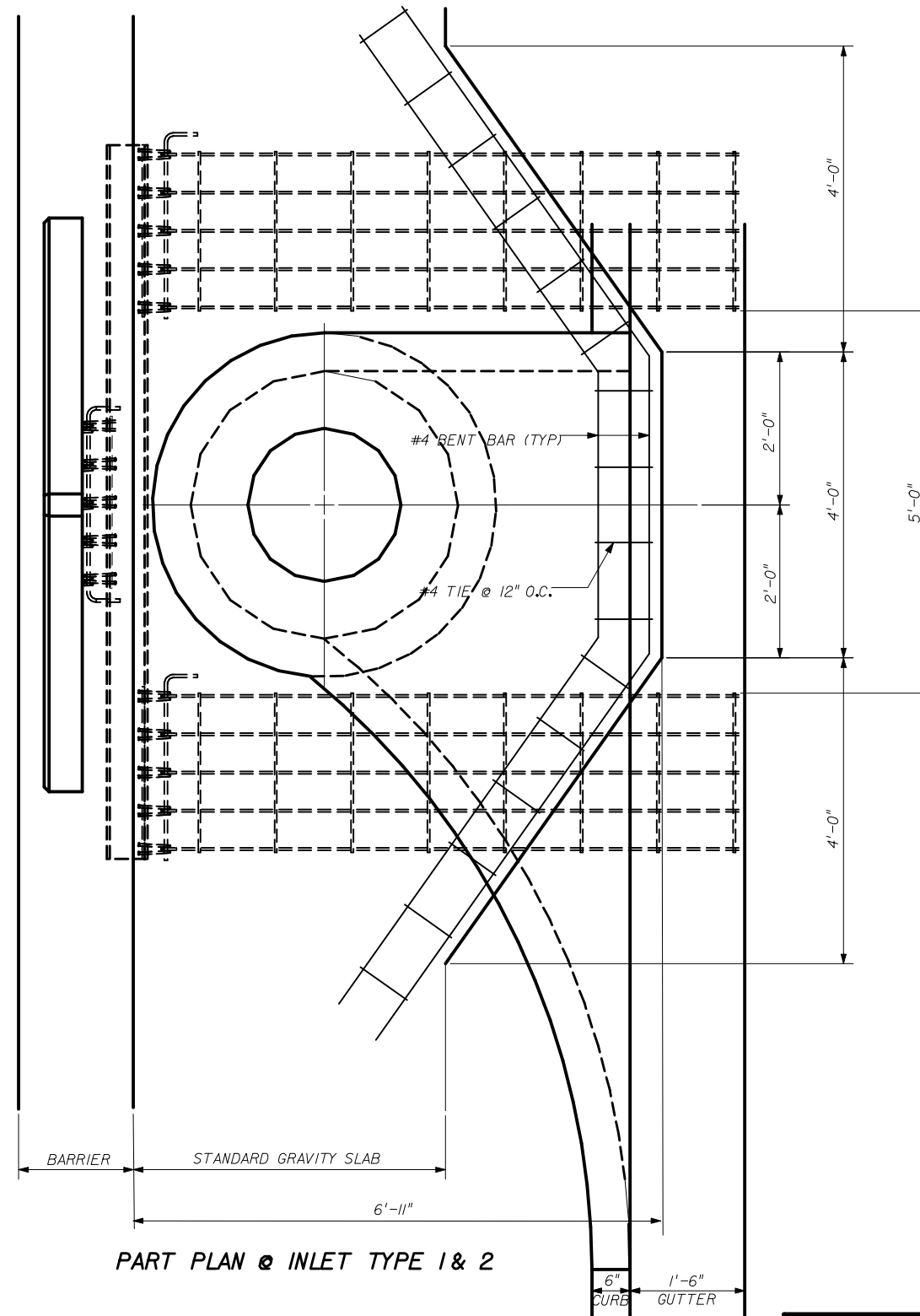

PART PLAN @ INLET TYPE 1 & 2

GRAVITY SLAB AT INLET TYPE 1 & 2

DESIGNER:
 **THE NEEL COMPANY**
 8328-D TRAFORD LANE
 SPRINGFIELD, VIRGINIA 22152
 PH: (703) 913-7858
 FX: (703) 913-7859

PRECASTER:
OLDCASTLE PRECAST, INC.
 11643 103rd STREET
 JACKSONVILLE, FL 32210
 PH: (904) 778-2990
 FX: (904) 778-2992

STATE OF FLORIDA DEPARTMENT OF TRANSPORTATION				
RETAINING WALL SYSTEM THE NEEL COMPANY ISOGRID				
	Names	Dates	Approved By 	
Designed By	JMC	10/01/98	State Structures Design Engineer	
Drawn By	CAA	10/01/98	Revision	Sheet No. Index No.
Checked By	JMC	10/01/98	00	12 of 20 5012

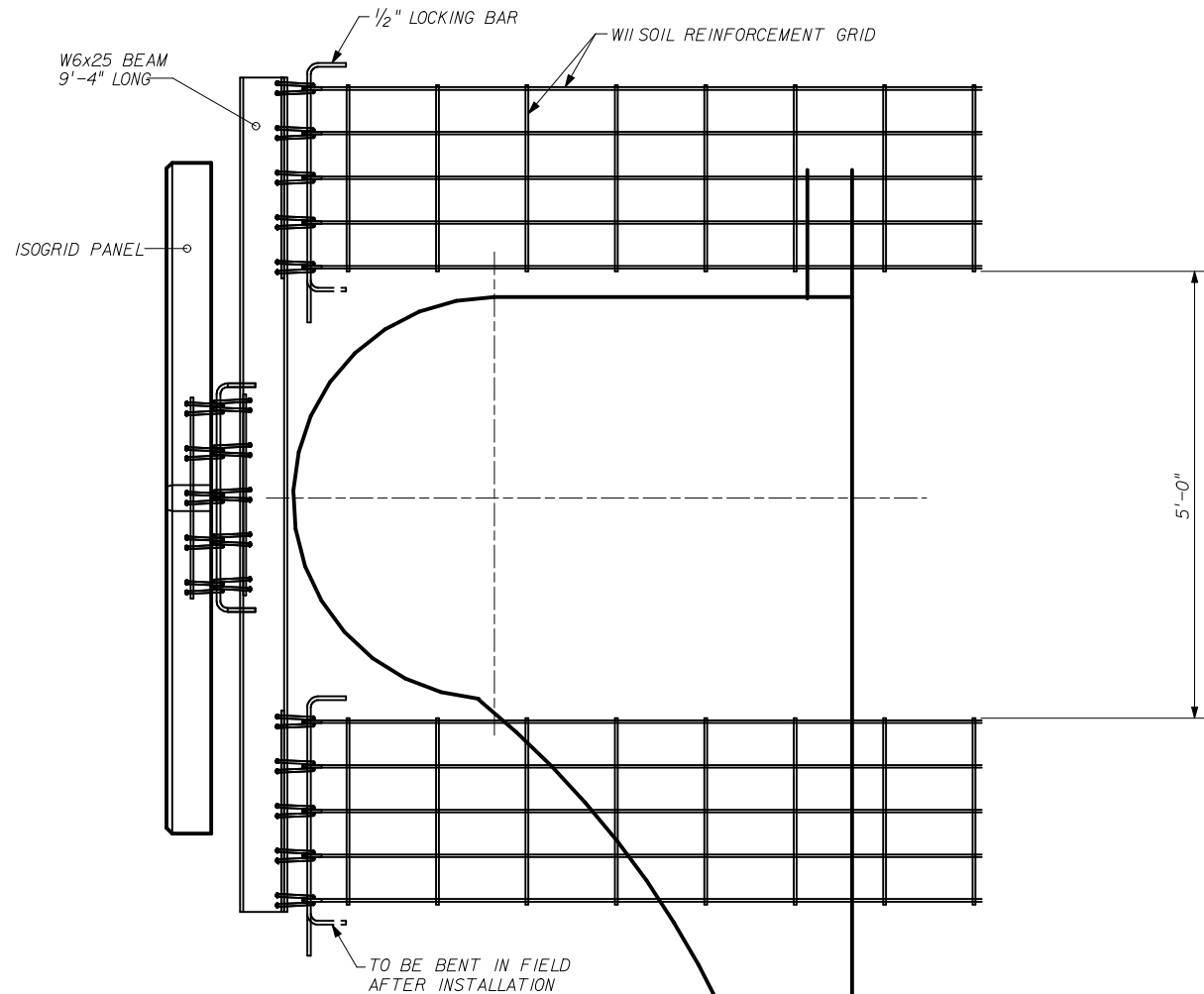

SOIL GRID RELOCATION HARDWARE FOR SINGLE GRID PANEL
(2 ea. REQUIRED)

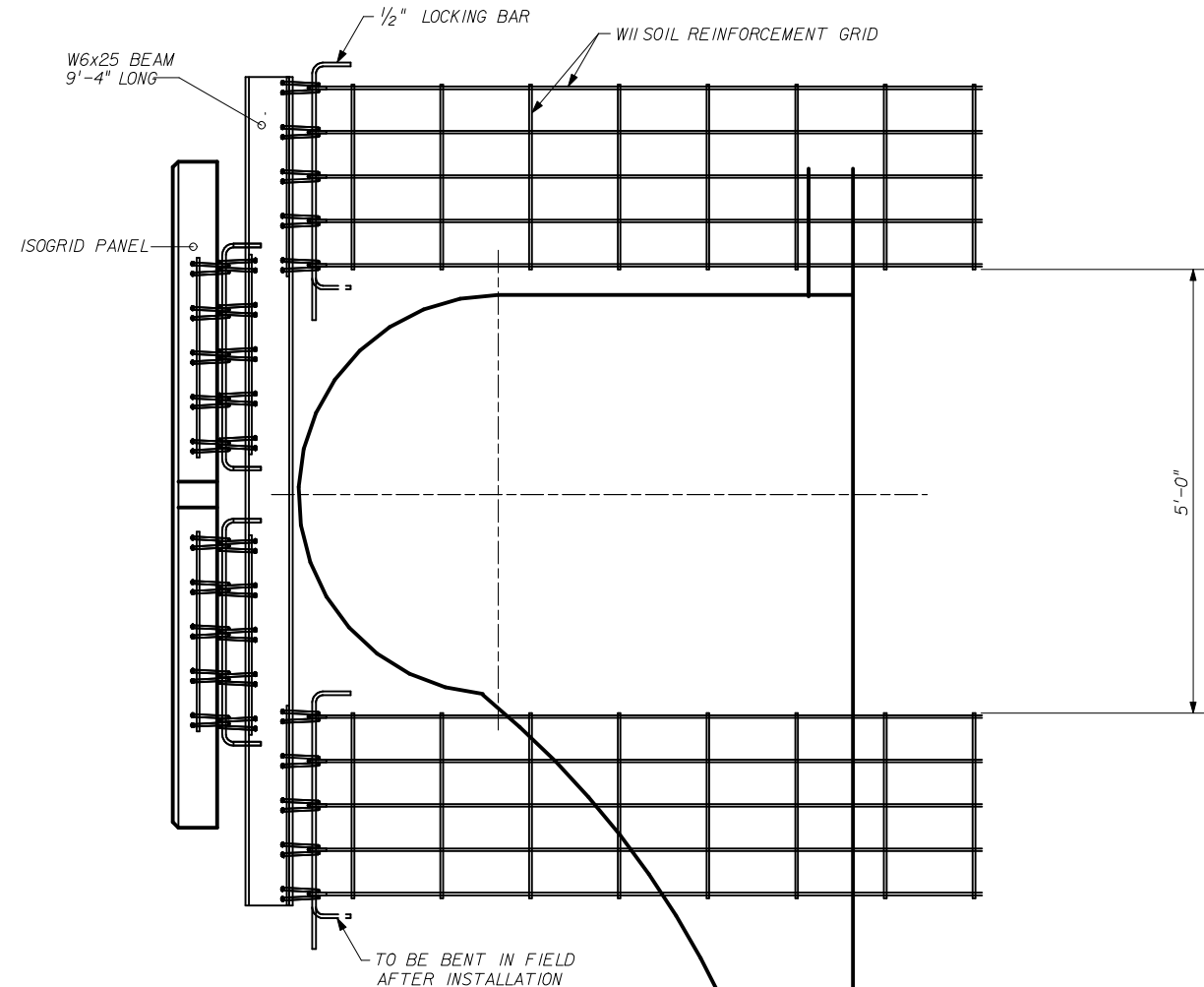

SOIL GRID RELOCATION HARDWARE FOR DOUBLE GRID PANEL
(3 ea. REQUIRED)

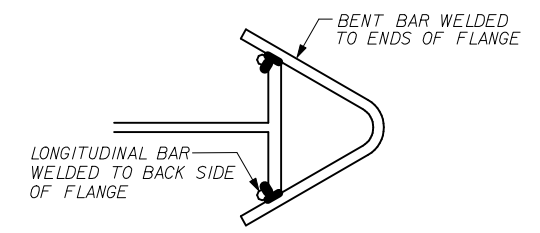
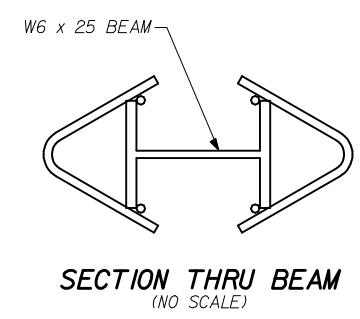

- NOTES:
- WELDING:
 - *CONNECTION INSERTS TO BE WELDED TO W6 x 25 BEAM.
 - GALVANIZATION:
 - *AFTER FABRICATION, BEAM/INSERT ASSEMBLY TO BE HOT-DIPPED GALVANIZED IN ACCORDANCE WITH ASTM A123 (AASHTO M111-80)

STATE OF FLORIDA DEPARTMENT OF TRANSPORTATION

**RETAINING WALL SYSTEM
THE NEEL COMPANY ISOGRID**

Names	Dates	Approved By <i>W. V. [Signature]</i>		
Designed By	JMC	10/01/98	State Structures Design Engineer	
Drawn By	CAA	10/01/98	Revision	Sheet No. Index No.
Checked By	JMC	10/01/98	00	13 of 20 5012

DESIGNER:
THE NEEL COMPANY
8328-D TRAFORD LANE
SPRINGFIELD, VIRGINIA 22152
PH: (703) 913-7858
FX: (703) 913-7859

PRECASTER:
OLDCASTLE PRECAST, INC
11643 103RD STREET
JACKSONVILLE, FL 32210
PH: (904) 778-2990
FX: (904) 778-2992

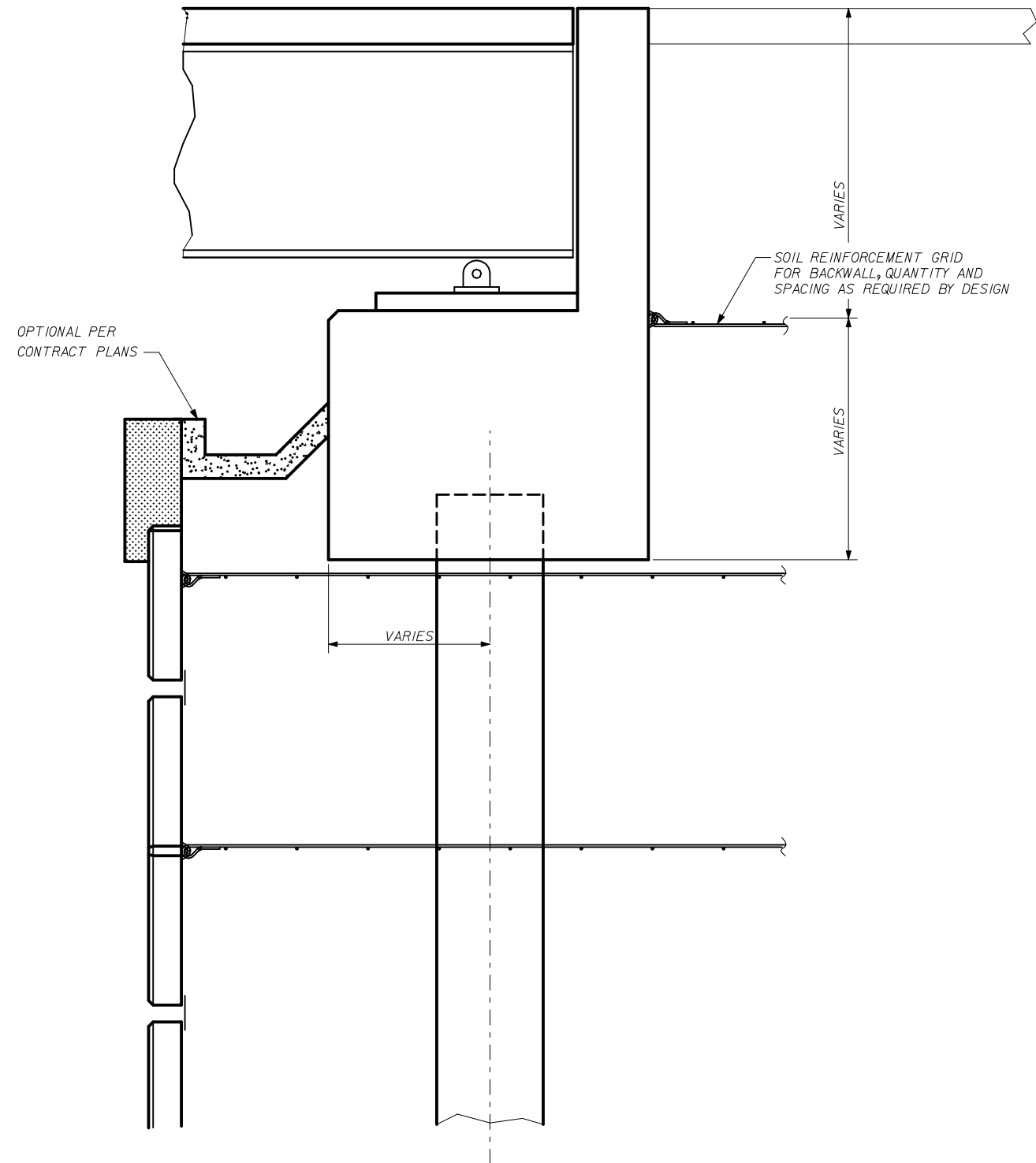

SECTION THRU ABUTMENT

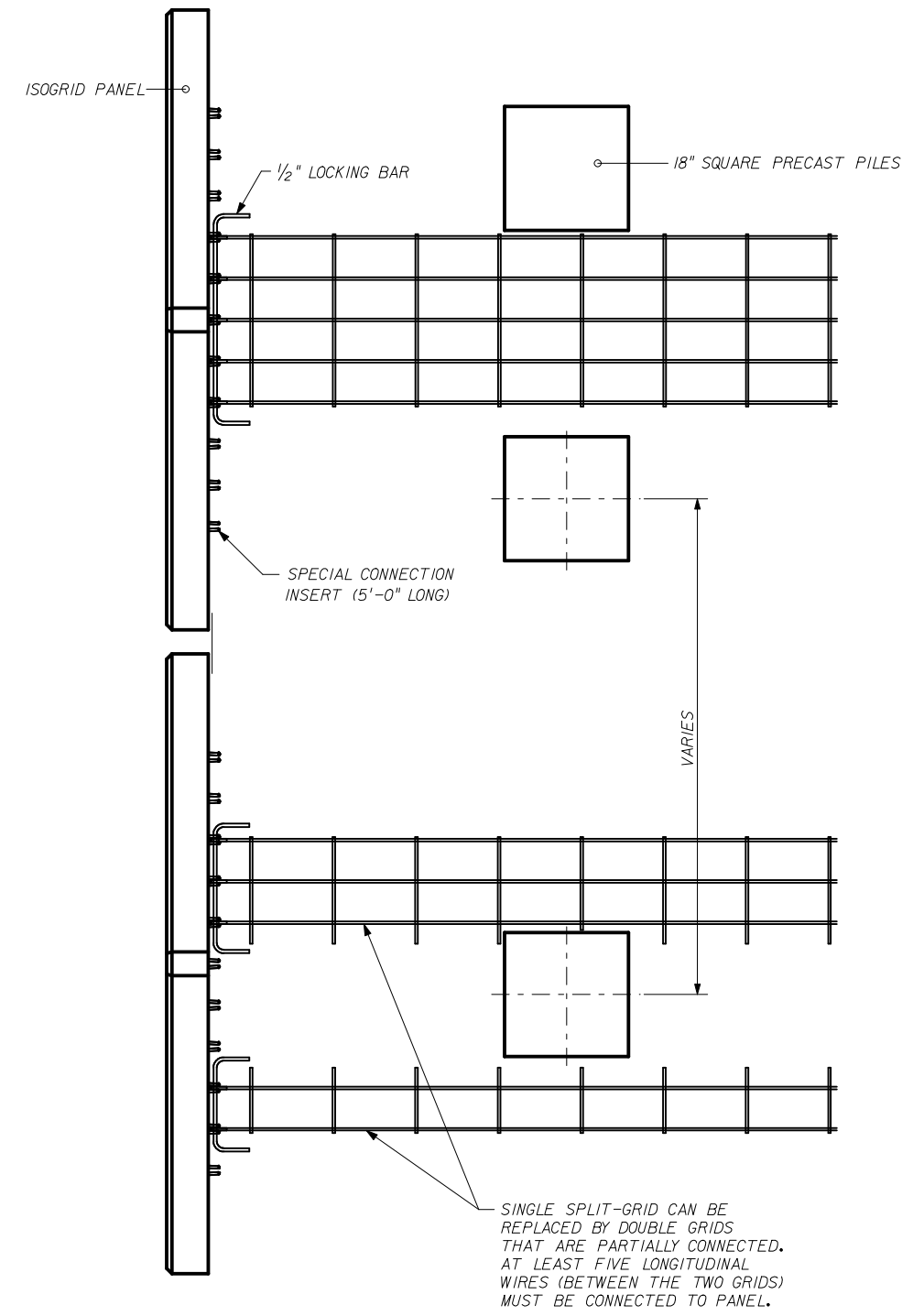

PLAN VIEW OF GRID/PILE ARRANGEMENT

DESIGNER:

THE NEEL COMPANY
 8328-O TRAFORD LANE
 SPRINGFIELD, VIRGINIA 22152
 PH: (703) 913-7858
 FX: (703) 913-7859

PRECASTER:
OLDCASTLE PRECAST, INC
 11643 103rd STREET
 JACKSONVILLE, FL 32210
 PH: (904) 778-2990
 FX: (904) 778-2992

STATE OF FLORIDA DEPARTMENT OF TRANSPORTATION				
RETAINING WALL SYSTEM THE NEEL COMPANY ISOGRID				
Names	Dates	Approved By 		
Designed By JMC	10/01/98	State Structures Design Engineer		
Drawn By CAA	10/01/98	Revision	Sheet No.	Index No.
Checked By JMC	10/01/98	00	14 of 20	5012

*****DGNSPECIFICATION*****
 *****SYTIME*****

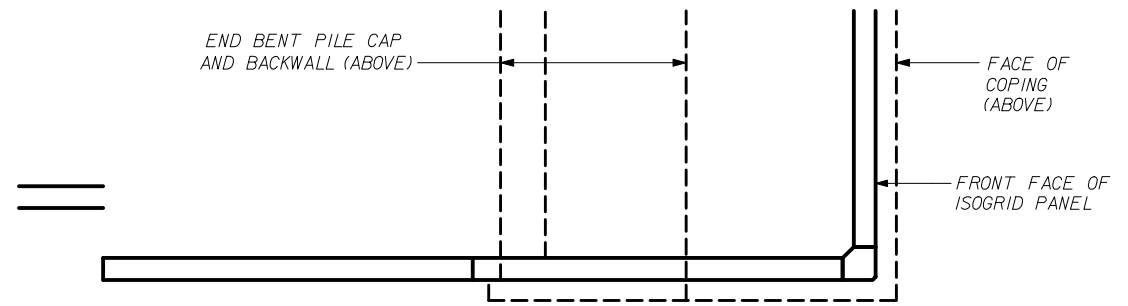

SECTION B-B
STEM / END BENT PILE INTERFACE

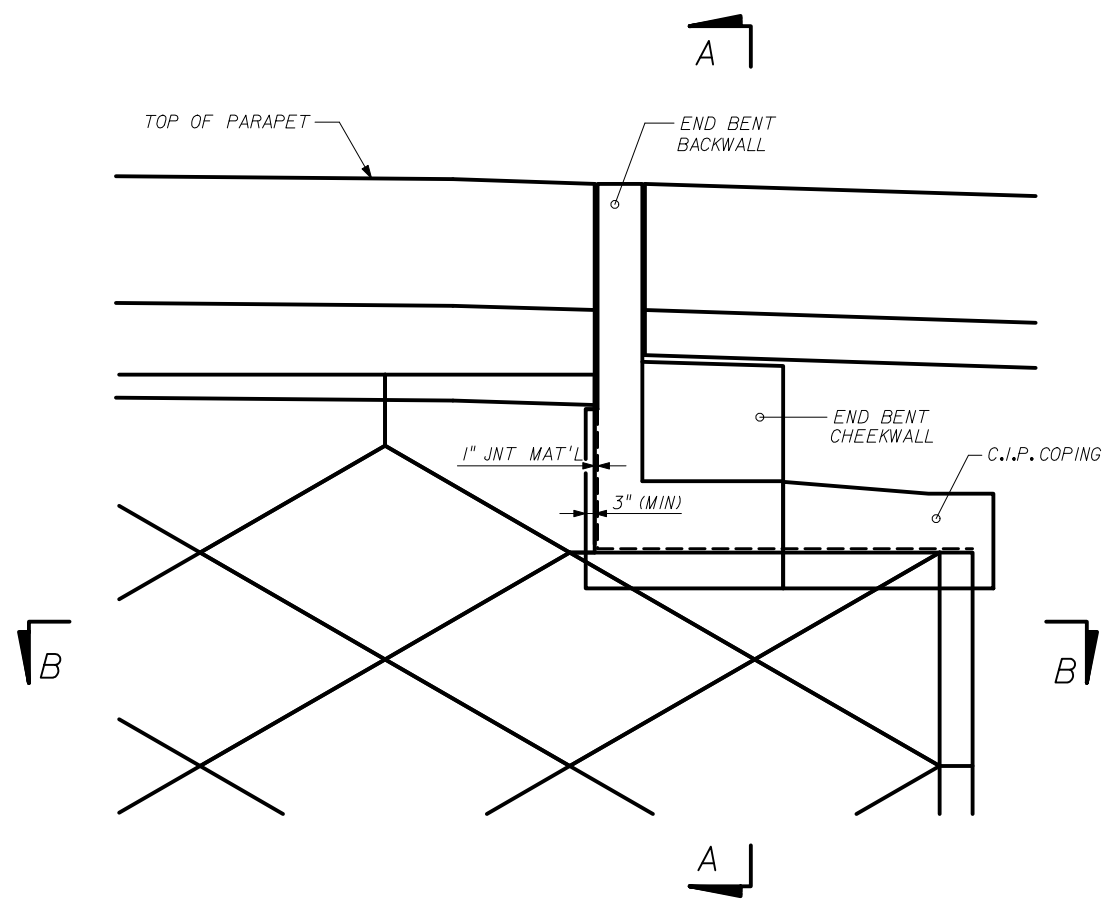

PART ELEVATION SHOWING
WINGWALL / END BENT INTERFACE

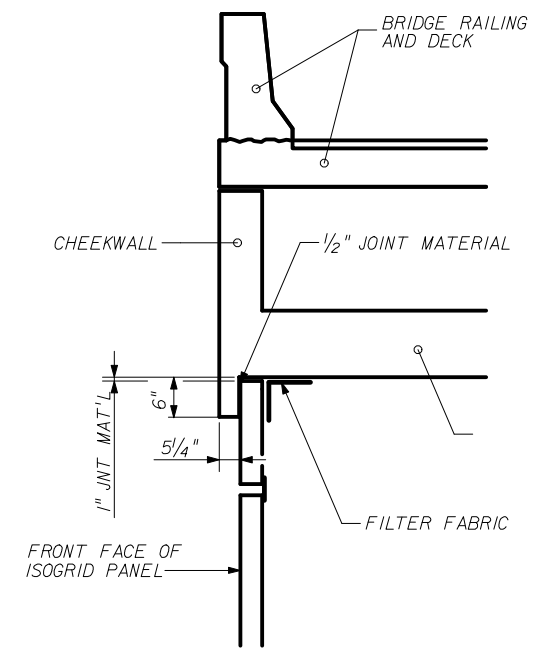

SECTION A-A
SECTION THRU PILE CAP

DESIGNER:
THE NEEL COMPANY
8328-D TRAFORD LANE
SPRINGFIELD, VIRGINIA 22152
PH: (703) 913-7858
FX: (703) 913-7859

PRECASTER:
OLDCASTLE PRECAST, INC
11643 103rd STREET
JACKSONVILLE, FL 32210
PH: (904) 778-2590
FX: (703) 913-7859

STATE OF FLORIDA DEPARTMENT OF TRANSPORTATION				
RETAINING WALL SYSTEM THE NEEL COMPANY ISOGRID				
Names	Dates	Approved By <i>W. V. [Signature]</i>		
Designed By	JMC	10/01/98	State Structures Design Engineer	
Drawn By	CAA	10/01/98	Revision	Sheet No.
Checked By	JMC	10/01/98	00	15 of 20
				5012

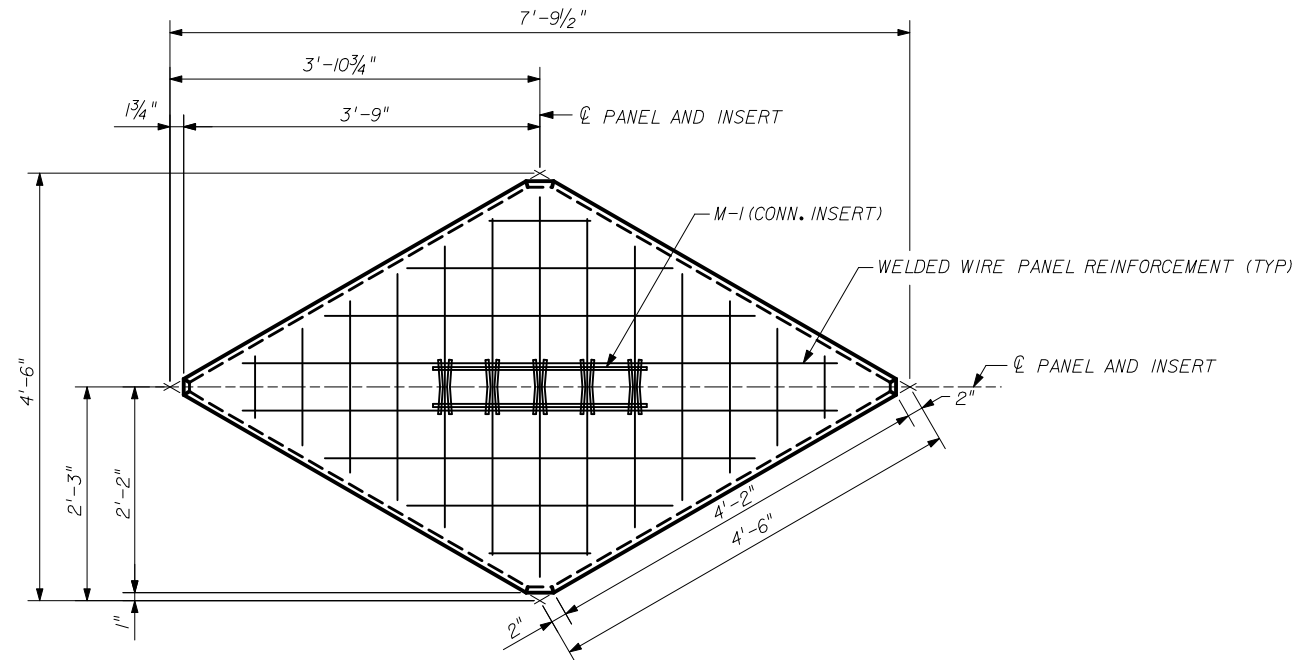

SP-1
FULL-SIZE PANEL - ONE GRID
ELEVATION (REAR FACE)

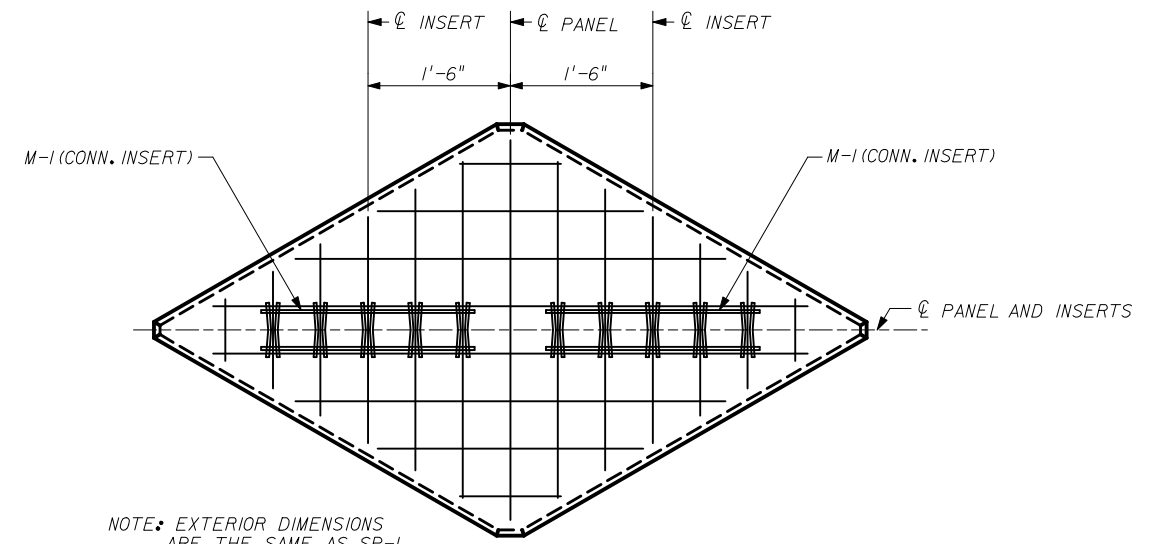

SP-2
FULL-SIZE PANEL - TWO GRIDS
ELEVATION (REAR FACE)

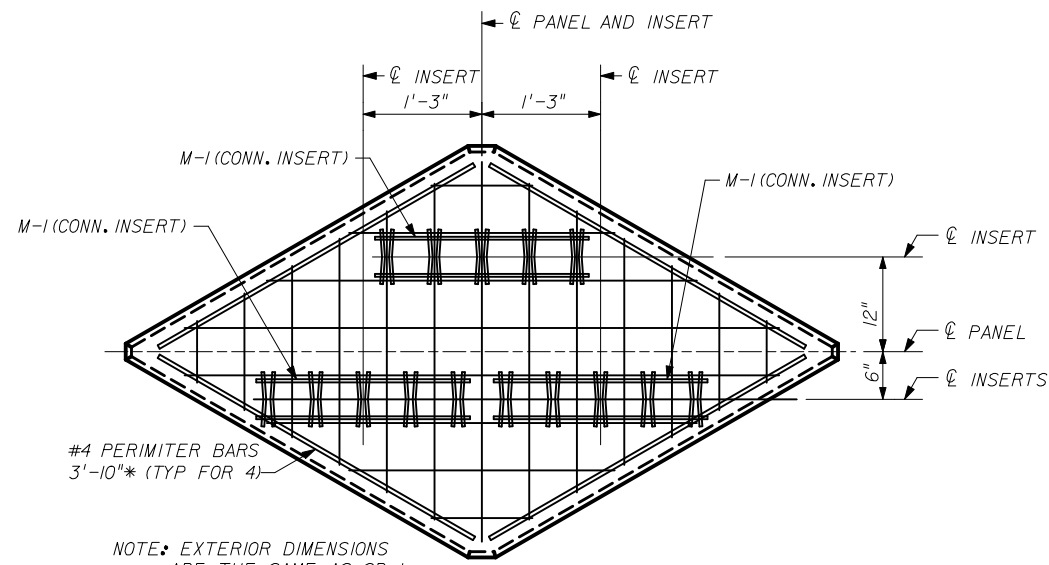

SP-3
FULL-SIZE PANEL - THREE GRIDS
ELEVATION (REAR FACE)

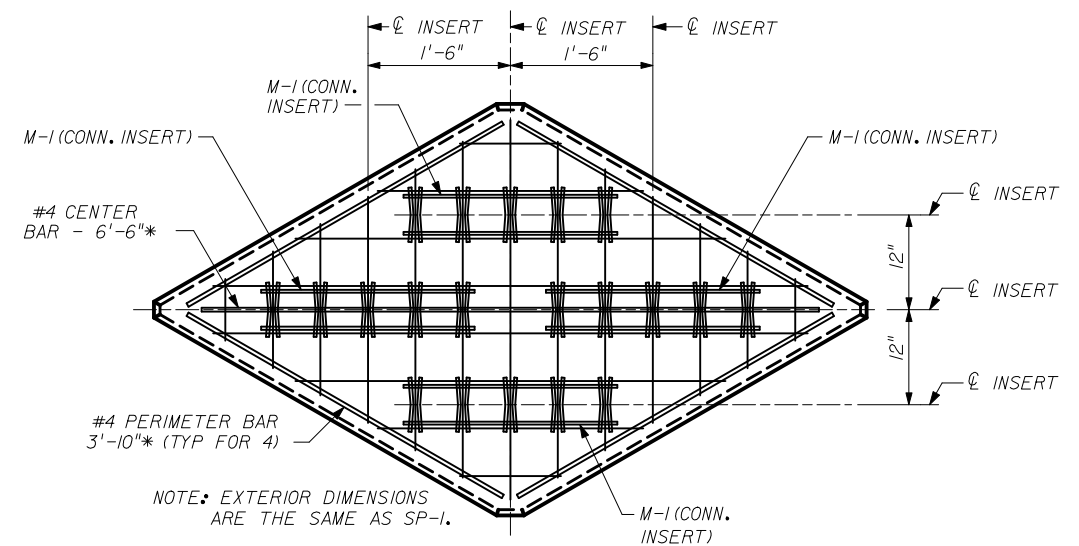

SP-4
FULL-SIZE PANEL - FOUR GRIDS
ELEVATION (REAR FACE)

DESIGNER:
THE NEEL COMPANY
8328-D TRAFORD LANE
SPRINGFIELD, VIRGINIA 22152
PH: (703) 913-7858
FX: (703) 913-7859

PRECASTER:
OLDCASTLE PRECAST, INC
11643 103rd STREET
JACKSONVILLE, FL 32210
PH: (904) 778-2990
FX: (904) 778-2992

NOTE: FOR MATERIALS NOTES, SEE SHEET 2.

STATE OF FLORIDA DEPARTMENT OF TRANSPORTATION				
RETAINING WALL SYSTEM THE NEEL COMPANY ISOGRID				
Names	Dates	Approved By <i>W. V. [Signature]</i>		
Designed By	JMC	10/01/98	State Structures Design Engineer	
Drawn By	CAA	10/01/98	Revision	Sheet No.
Checked By	JMC	10/01/98	00	16 of 20
				5012

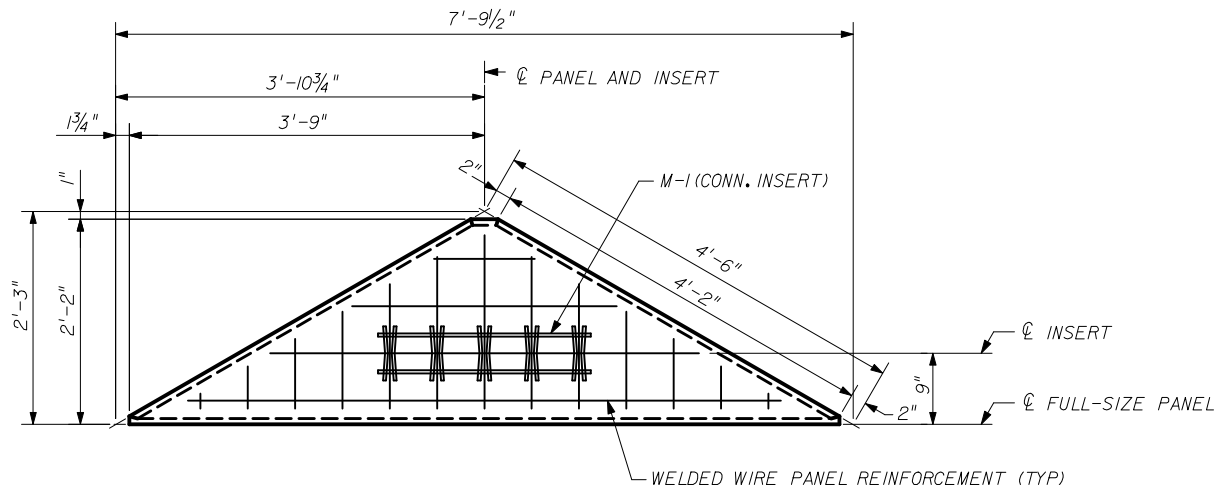

HH-1
HORIZ.-HALF PANEL - ONE GRID
ELEVATION (REAR FACE)

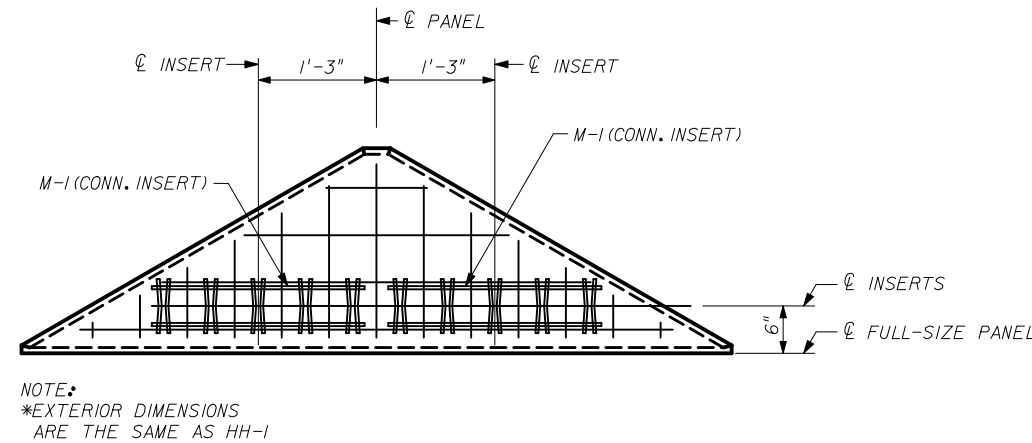

HH-2
HORIZ.-HALF PANEL - TWO GRIDS
ELEVATION (REAR FACE)

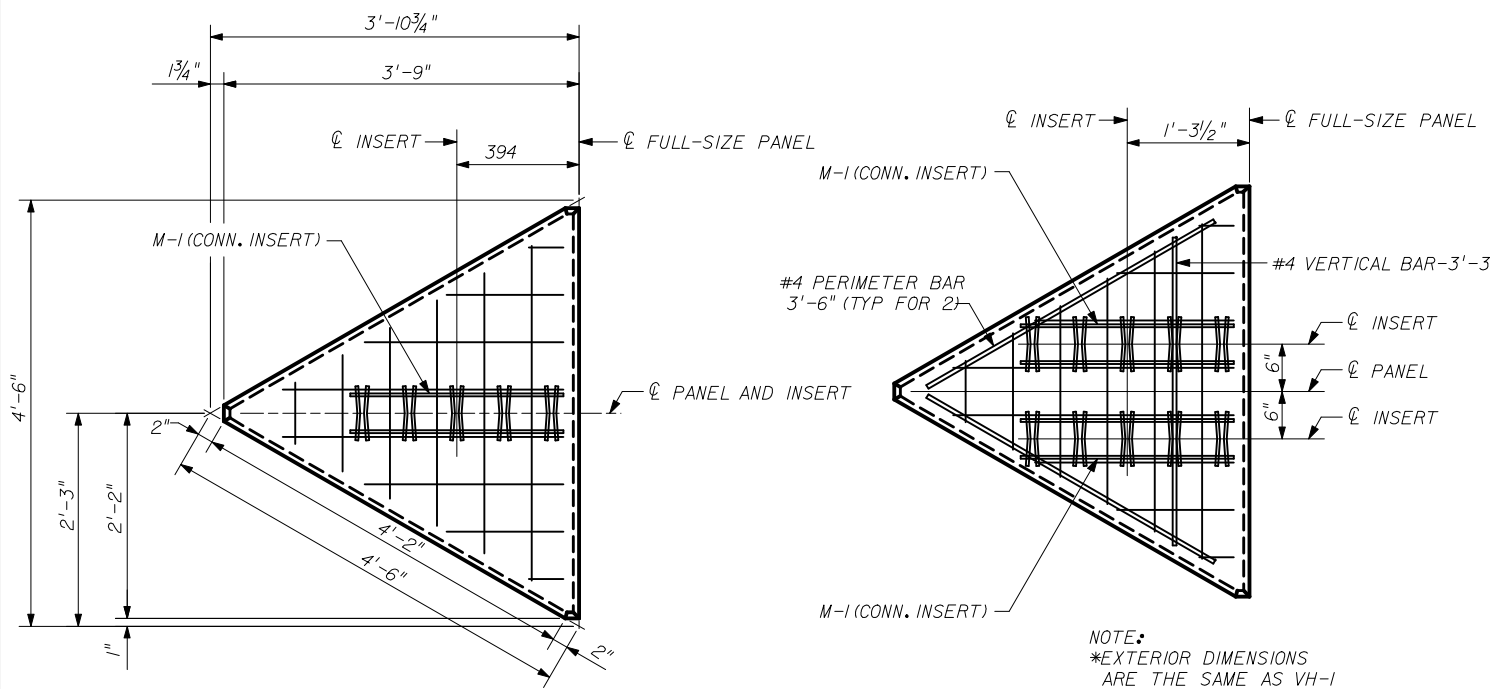

VH-1
VERT.-HALF PANEL - ONE GRID
ELEVATION (REAR FACE)

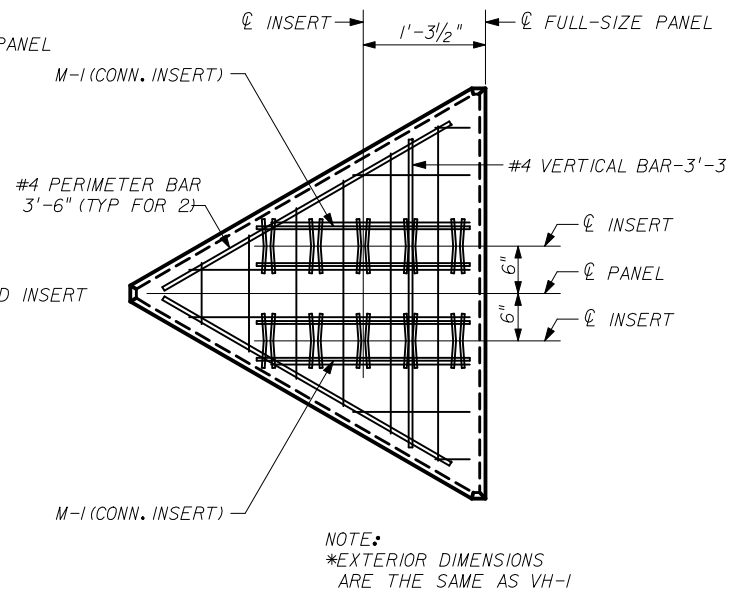

VH-2
VERT.-HALF PANEL - TWO GRIDS
ELEVATION (REAR FACE)

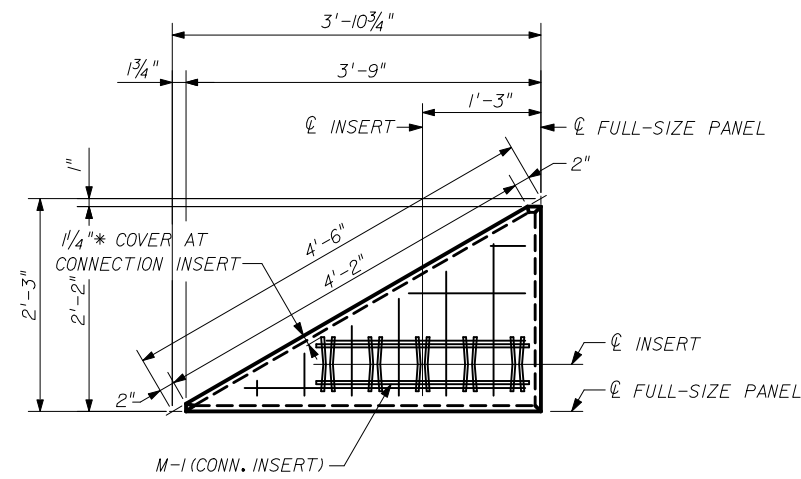

QP-R
TOP RIGHT / BOTTOM LEFT
QUARTER PANEL - ONE GRID
ELEVATION (REAR FACE)

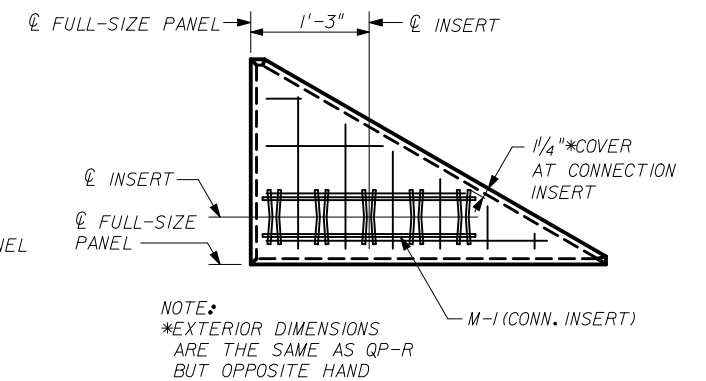

QP-L
TOP LEFT / BOTTOM RIGHT
QUARTER PANEL - ONE GRID
ELEVATION (REAR FACE)

DESIGNER:
THE NEEL COMPANY
8328-D TRAFORD LANE
SPRINGFIELD, VIRGINIA 22152
PH: (703) 913-7858
FX: (703) 913-7859

PRECASTER:
OLDCASTLE PRECAST, INC
11643 103rd STREET
JACKSONVILLE, FL 32210
PH: (904) 778-2990
FX: (904) 778-2992

NOTE: FOR MATERIALS NOTES, SEE SHEET 2.

STATE OF FLORIDA DEPARTMENT OF TRANSPORTATION

RETAINING WALL SYSTEM
THE NEEL COMPANY ISOGRID

Names	Dates	Approved By		
Designed By	JMC	10/01/98	 State Structures Design Engineer	
Drawn By	CAA	03/20/98		
Checked By	JMC	10/01/98		
Revision	00	17 of 20		

*****DGN SPECIFICATION*****
*****SYTIME*****

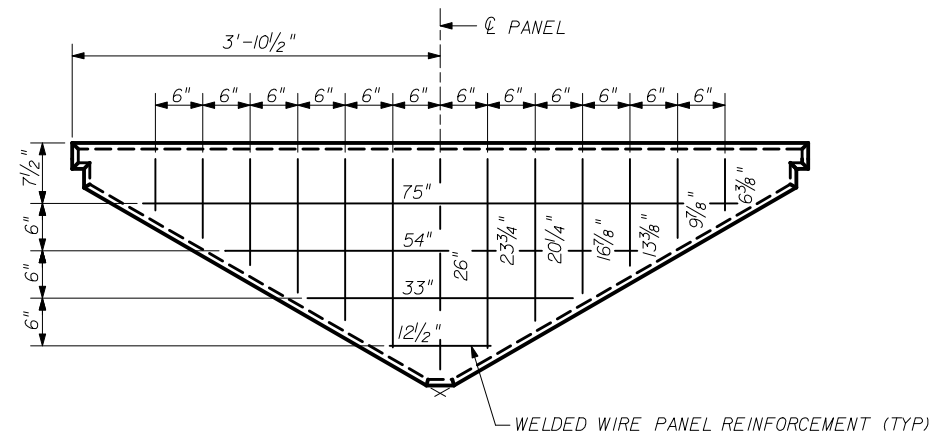

WELDED WIRE MESH PANEL REINFORCEMENT - X-1 PANEL
ELEVATION (REAR FACE)

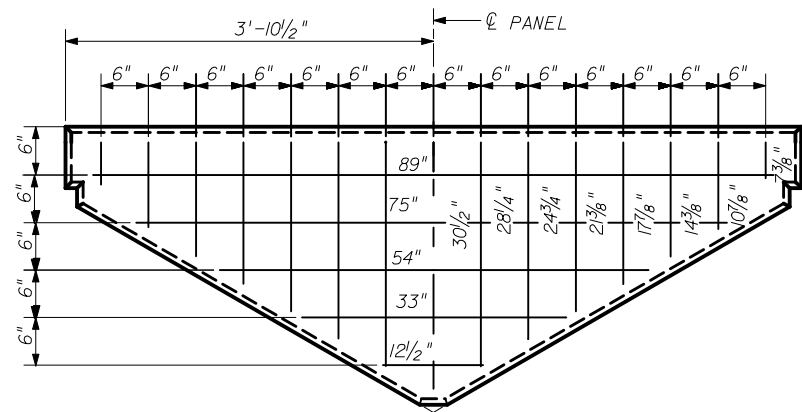

WELDED WIRE MESH PANEL REINFORCEMENT - X-2 PANEL
ELEVATION (REAR FACE)

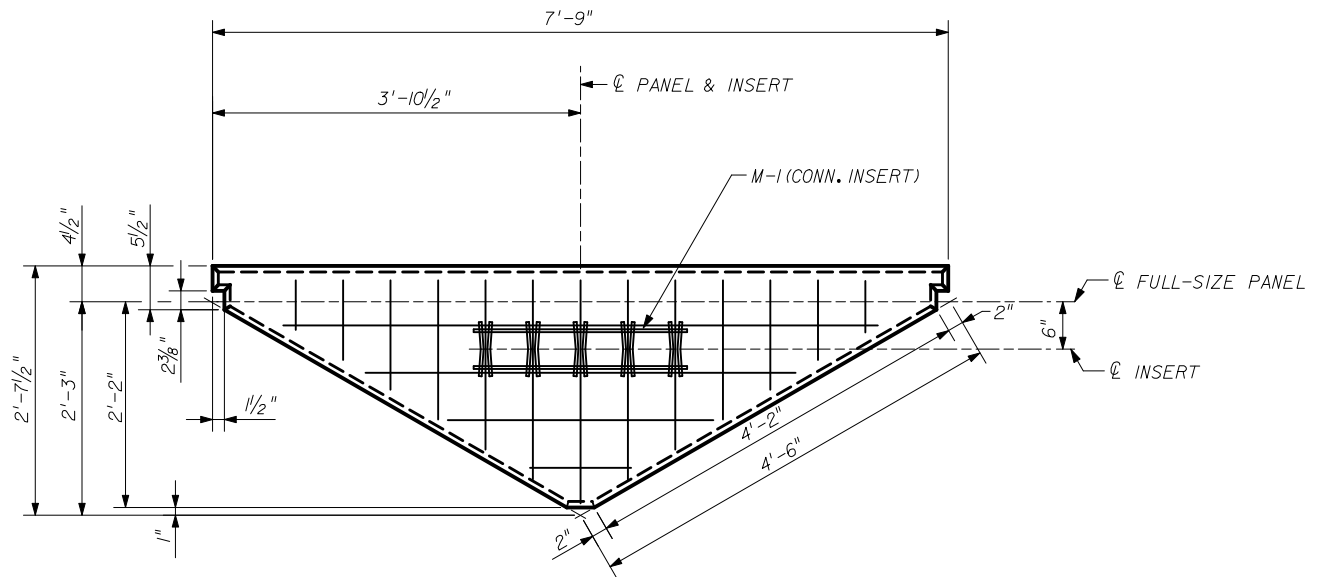

X-1
4 1/2" RISER - ONE GRID
ELEVATION (REAR FACE)

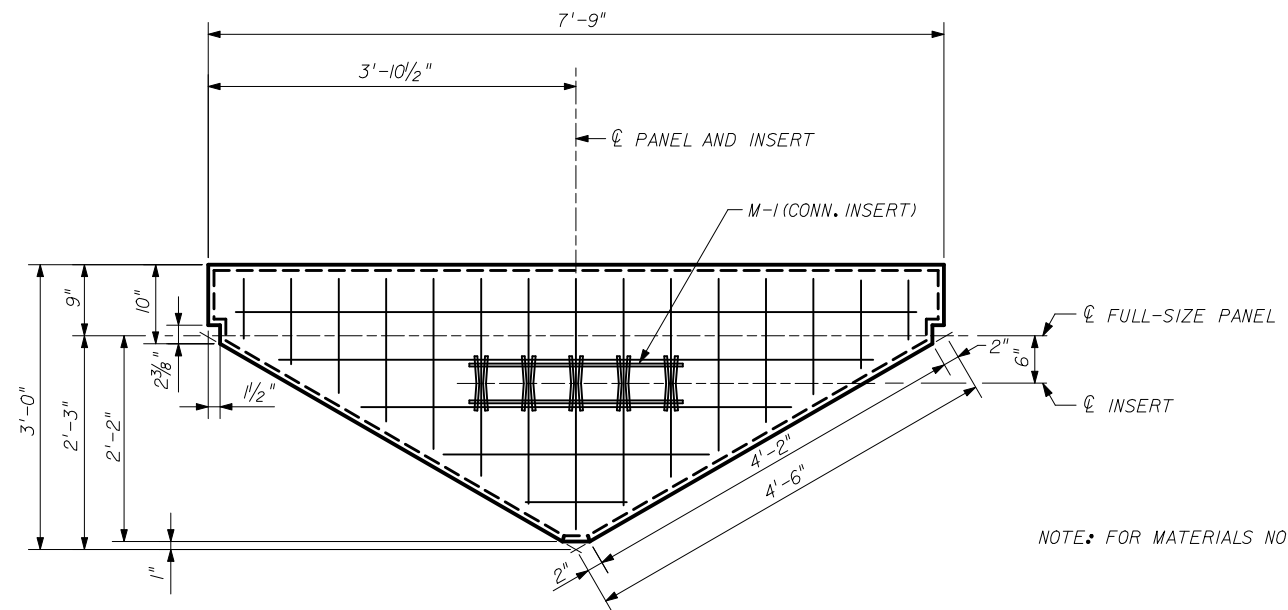

X-2
9" RISER PANEL - ONE GRID
ELEVATION (REAR FACE)

NOTE: FOR MATERIALS NOTES, SEE SHEET 2.

DESIGNER:
THE NEEL COMPANY
8328-D TRAFORD LANE
SPRINGFIELD, VIRGINIA 22152
PH: 1703 913-7858
FX: 1703 913-7859

PRECASTER:
OLDCASTLE PRECAST, INC
11643 103rd STREET
JACKSONVILLE, FL 32210
PH: 1904 778-2990
FX: 1904 778-2992

STATE OF FLORIDA DEPARTMENT OF TRANSPORTATION

RETAINING WALL SYSTEM
THE NEEL COMPANY ISOGRID

Names	Dates	Approved By		
Designed By	JMC	10/01/98	 State Structures Design Engineer	
Drawn By	CAA	10/01/98		
Checked By	JMC	10/01/98	Revision	Sheet No.
			00	18 of 20
				Index No.
				5012

*****DGNSPECIFICATION*****
*****SYTIME*****

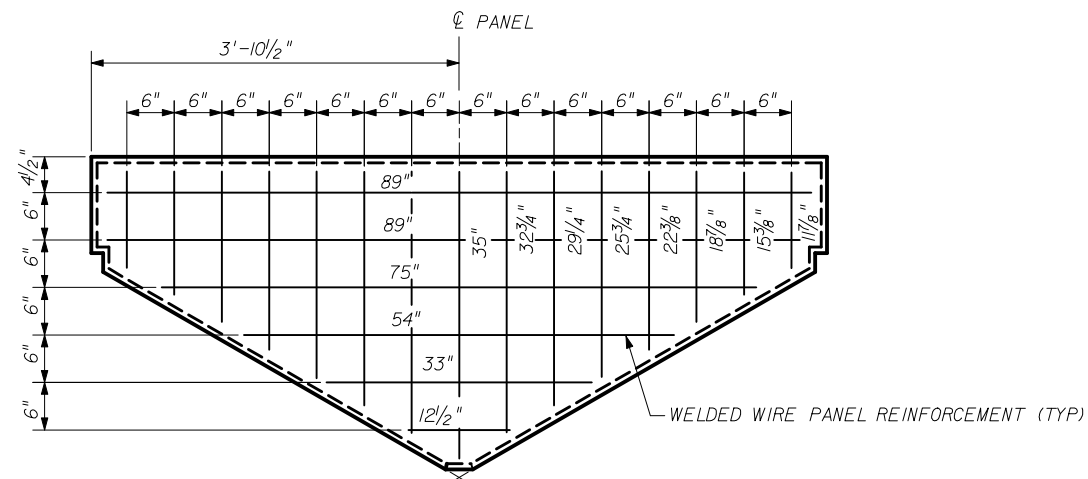

WELDED WIRE MESH PANEL REINFORCEMENT - X-3 AND X-3(2) PANELS
ELEVATION (REAR FACE)

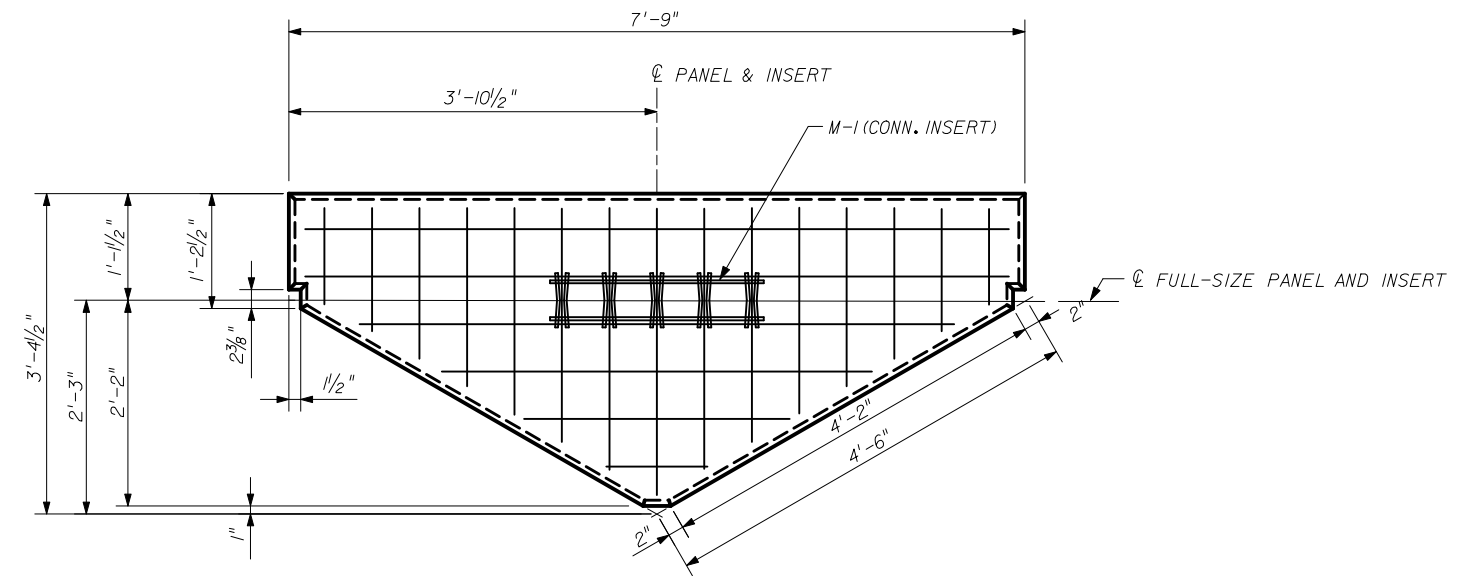

X-3
13 1/2" RISER - ONE GRID
ELEVATION (REAR FACE)

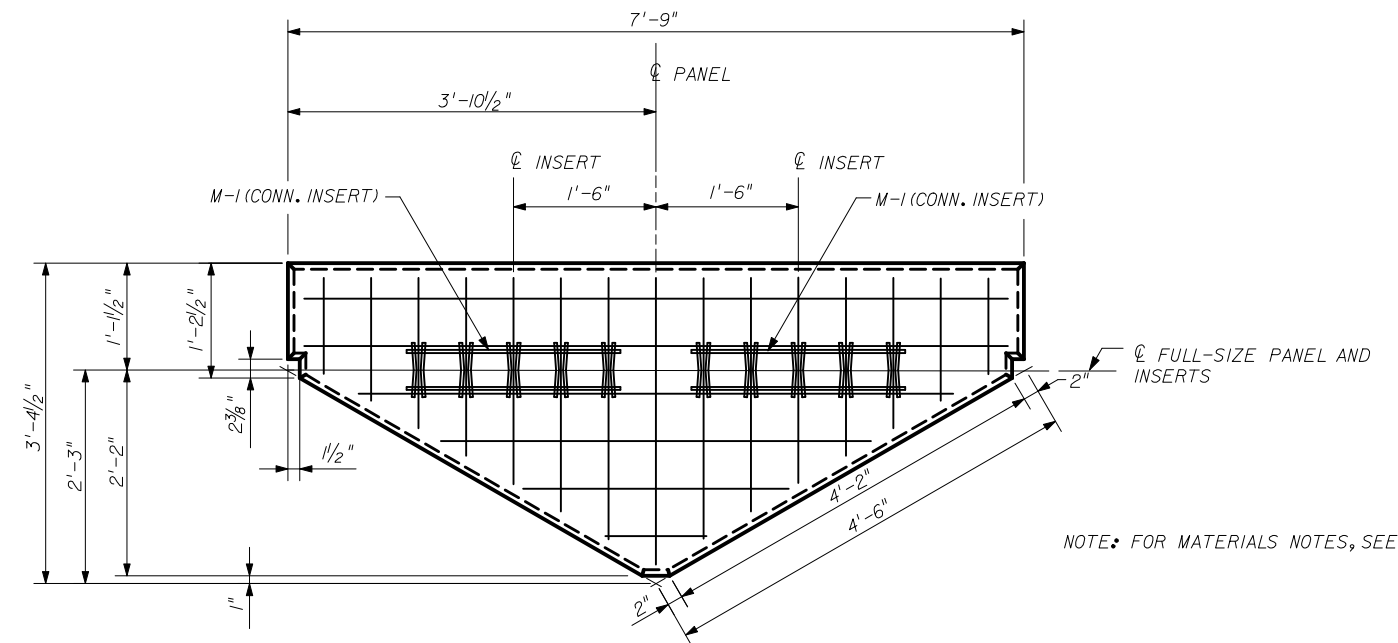

X-3 (2)
13 1/2" RISER - TWO GRIDS
ELEVATION (REAR FACE)

NOTE: FOR MATERIALS NOTES, SEE SHEET 2.

DESIGNER:
THE NEEL COMPANY
8328-D TRAFORD LANE
SPRINGFIELD, VIRGINIA 22152
PH: 1703 913-7858
FX: 1703 913-7859

PRECASTER:
OLDCASTLE PRECAST, INC
11643 103rd STREET
JACKSONVILLE, FL 32210
PH: 1904 778-2990
FX: 1904 778-2992

STATE OF FLORIDA DEPARTMENT OF TRANSPORTATION				
RETAINING WALL SYSTEM THE NEEL COMPANY ISOGRID				
Names	Dates	Approved By		
Designed By	JMC	10/01/98	W. J. [Signature]	
Drawn By	CAA	10/01/98	State Structures Design Engineer	
Checked By	JMC	10/01/98	Revision	Sheet No. Index No.
			00	19 of 20 5012

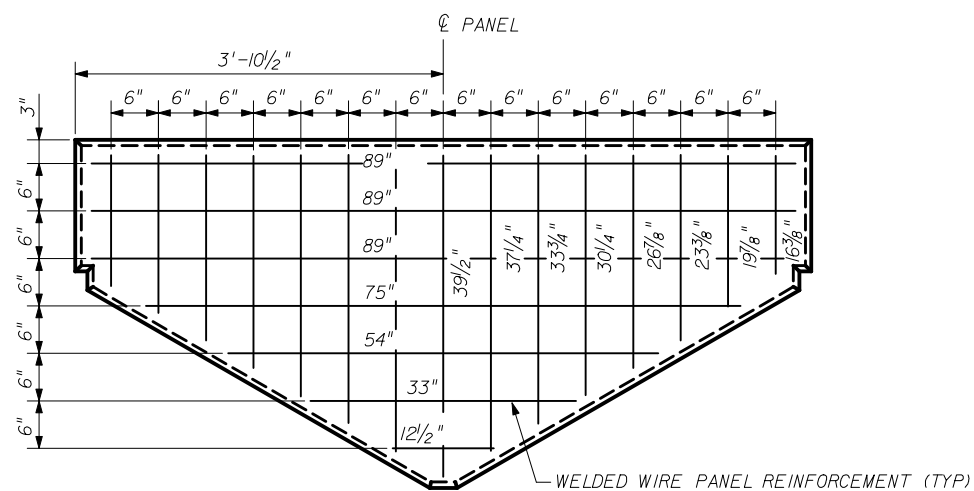

WELDED WIRE MESH PANEL REINFORCEMENT - X-4 PANEL
ELEVATION (REAR FACE)

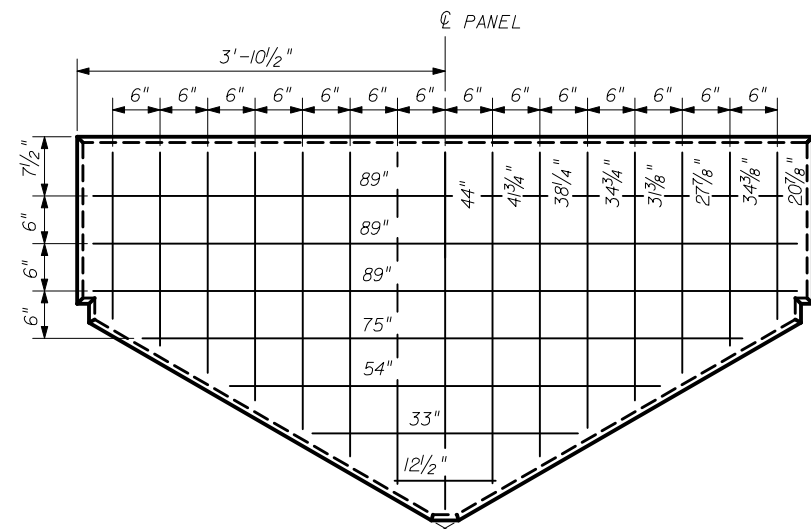

WELDED WIRE MESH PANEL REINFORCEMENT - X-5 PANEL
ELEVATION (REAR FACE)

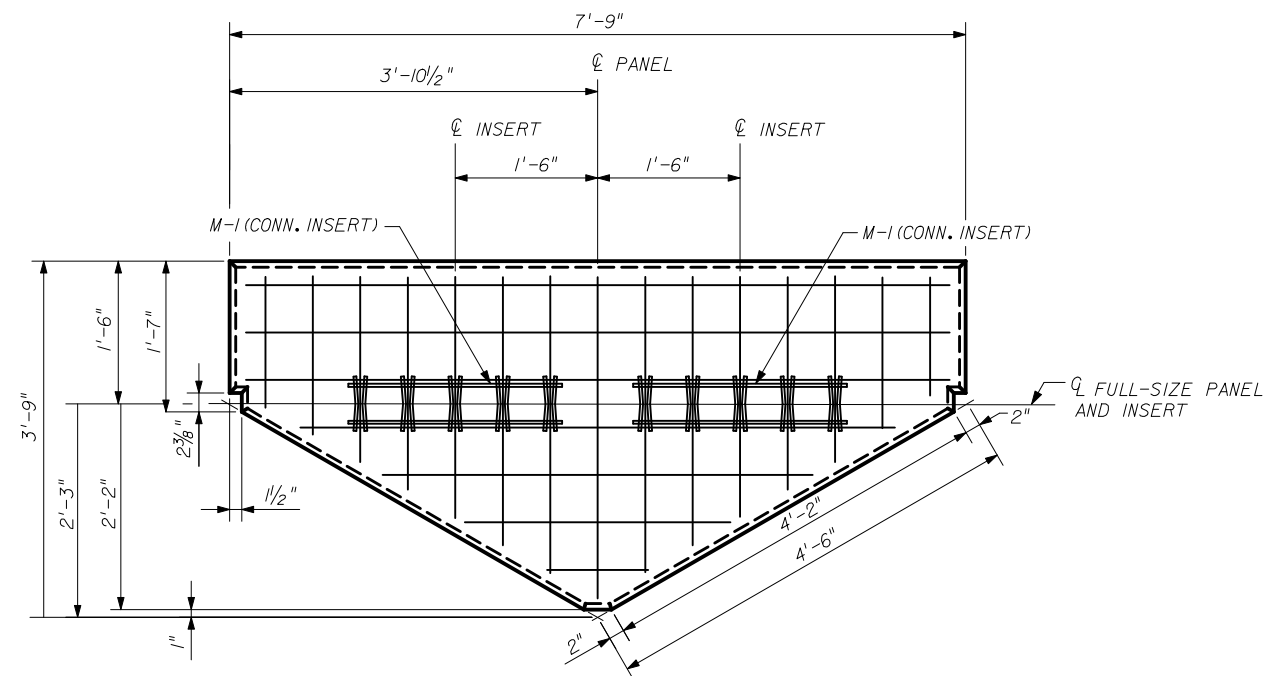

X-4
18" RISER - TWO GRIDS
ELEVATION (REAR FACE)

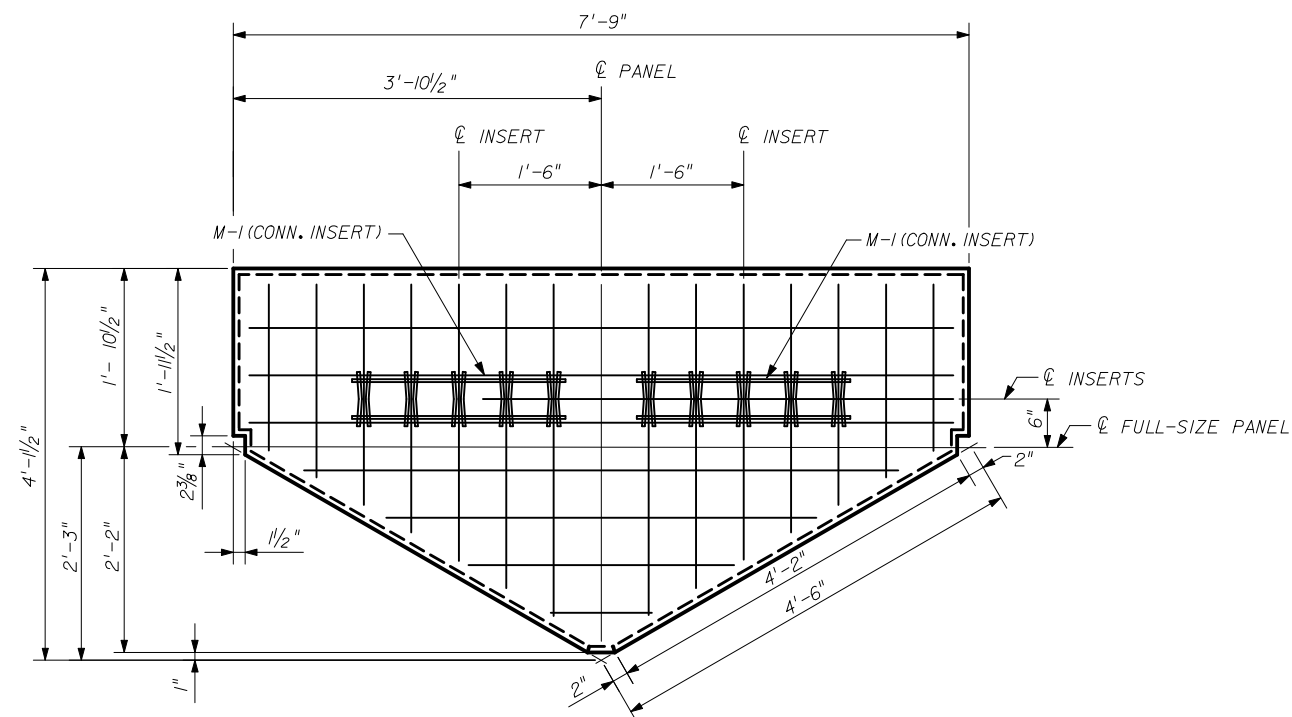

X-5
22 1/2" RISER - TWO GRIDS
ELEVATION (REAR FACE)

NOTE: FOR MATERIALS NOTES, SEE SHEET 2.

DESIGNER:



THE NEEL COMPANY
8328-D TRAFORD LANE
SPRINGFIELD, VIRGINIA 22152
PH: (703) 913-7858
FX: (703) 913-7859

PRECASTER:

OLDCASTLE PRECAST, INC
11643 103rd STREET
JACKSONVILLE, FL 32210
PH: (904) 778-2990
FX: (904) 778-2992

STATE OF FLORIDA DEPARTMENT OF TRANSPORTATION

RETAINING WALL SYSTEM
THE NEEL COMPANY ISOGRID

Names		Dates	Approved By	
Designed By	JMC	10/01/98	 State Structures Design Engineer	
Drawn By	CAA	10/01/98		
Checked By	JMC	10/01/98		
Revision	00		Sheet No.	Index No.
			20 of 20	5012