

Florida's Commercial Vehicle Information Systems and Networks (CVISN) Executive Steering Committee Meeting

September 5, 2013

Paul Clark

CVISN Program Manager

Agenda

- ▣ Florida's CVISN Program
- ▣ Core CVISN (Where we've been)
- ▣ Expanded CVISN (Where we are)
- ▣ Expanded CVISN (Where we're going)
- ▣ CVISN System Performance

CVISN

- Florida's CVISN Program is a multi-agency initiative using advanced technologies to improve commercial vehicle safety, streamline regulation of the commercial vehicle industry, and improve efficiency of motor carriers and motor coach companies operating in Florida.
 - FDOT ITS
 - FDOT Permits
 - DHSMV MCS
 - DHSMV FHP/CVE
 - DOR
 - DACS
 - FMCSA
 - Florida Trucking Association

CVISN

USDOT Federal Motor Carrier Safety Administration Core CVISN Requirements:

- Safety Information Exchange
 - Electronically collecting and exchanging safety performance and credentials information within the state and among states, federal agencies, and motor carriers

- Electronic Screening
 - Deploying transponder technology to identify and electronically screen commercial vehicles at mainline speeds

- Electronic Credentialing
 - Using Web sites or computer-to-computer exchange for motor carrier companies to apply for, review and pay registration fees and returns on fuel taxes with state agencies and for states to participate in the International Registration Plan (IRP) and International Fuel Tax Agreement (IFTA) clearinghouses

Core CVISN

Program Deployment Overview

Project	Status
Advantage I-75 (Prior to CVISN)	Deployed 1996
ASPEN 2.0 Deployment	Complete 10/2001
Agriculture Electronic Pre-Clearance – AgPass/BOL	Complete 8/2002
IRP Clearinghouse	Complete 11/2002
Feasibility Study of Electronic Credentialing Needs	Complete 12/2002
Automated OS/OW Processing	Online apps 5/2002; Routing 4/2003
CVO Help Desk [Telephone System & Website]	Complete 7/2003 & 4/2004
SmartCOP OS/OW Permit Viewing Application	Complete 5/2004
Information Systems Inventory	Complete 7/2004
IFTA Clearinghouse	Complete 12/2004
OMCC Electronic Pre-Clearance HELP Inc./PrePass	Deployed 11/1999; last site 2/2005
Electronic Freight Theft Management System	Original System complete 7/2005
Punta Gorda Bypass Detection System	Deployed 9/2006
Electronic Credentialing System	Complete 12/2007
IFTA/IRP Credentials upload to SAFER Database	Complete 6/2008
CVIEW Equivalent	Complete 12/2008
Electronic Payment Options	Cancelled

Expanded CVISN Overview

- Expanded CVISN deployment builds on Core CVISN in several areas:
 - Electronic credentials administration
 - Safety information exchange
 - Electronic screening
 - Virtual roadside sites
 - Enhanced electronic OS/OW permitting
- Objectives focused on:
 - Enhancing safety, security & productivity of CVO
 - Improving access to and quality of information about commercial vehicle operations for authorized users

Expanded CVISN Overview

Project	Status
Florida Expanded CVISN Program Plan & Top Level Design Development	<i>Plan Approved 2/2010; currently being updated</i>
Virtual Weigh Station(s) Deployment	<i>3 complete</i>
Port-of-Entry Feasibility Study	<i>Finalizing study based upon team recommendations</i>
Container Number Database Deployment	<i>In process</i>
MCSAW & DACS LPR/PRISM	<i>In process</i>
Dept of Agriculture Container Number Capture System Expansion (11 locations)	<i>Complete</i>
DACS LPR Upgrades & Camera Additions	<i>Scheduled for State FY 2013-14</i>
Automated Permitting System Upgrades	<i>In process</i>
USDOT Cameras (MCSAW)	<i>Scheduled for State FY 2013-14</i>
Permits Electronic ID Feasibility Study	<i>Scheduled for State FY 2013-14</i>
IPAS Kiosks	<i>Scheduled for State FY 2013-14</i>
Outreach to Increase CVISN System Usage	<i>Scheduled for State FY 2014-15</i>
CVISN/CVO Workshops	<i>Scheduled for State FY 2014-15</i>

Florida's Expanded CVISN Projects

Virtual Weigh Station(s)

- ▣ Virtual roadside facilities equipped with one or more ITS technologies: high-speed WIM, License Plate Readers, US DOT readers, height detection
- ▣ Data runs against several law enforcement databases (hot list, overdue citations, etc.)

Total budget = \$1,245,467

Florida's Expanded CVISN Projects



Florida's Expanded CVISN Projects

MCSAW USDOT Readers

- ▣ Deployment of cameras to capture USDOT number
- ▣ Automated checking for safety violations, out-of-service violations, delinquent fines

Budget: \$796,500

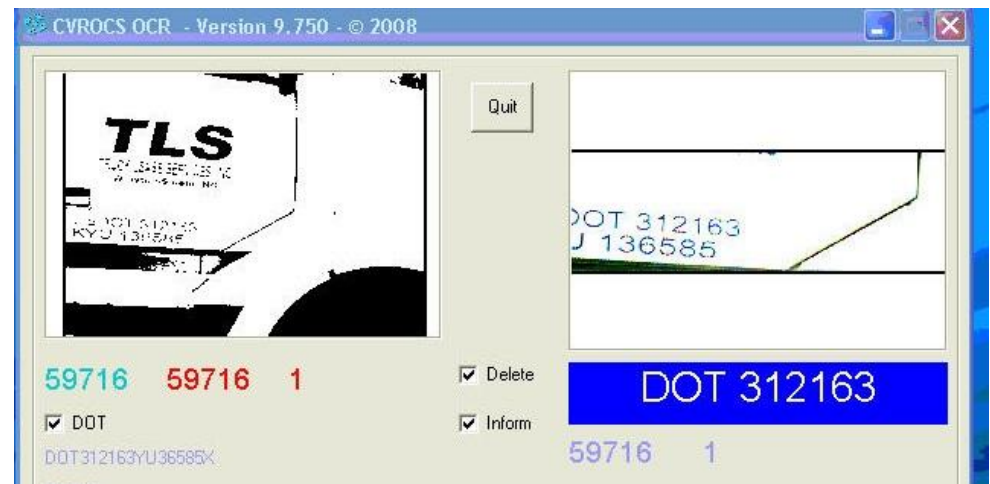

Florida's Expanded CVISN Projects

Department of Agriculture Container Number (CN) Capture Expansion

- Created user interface for manual entry of CN to 11 additional remote, low volume stations
- Added LPR/CNR cameras to station #4
- Allows larger reach of container number capture

Budget = \$239,000



Florida's Expanded CVISN Projects

Container Number Database Deployment

- Data (LPR and/or Container #) from DACS stations, MCSAW stations and VWSs into one database for law enforcement & origin/destination info
- Potential for additional cameras at strategic locations

Budget: \$441,532

Points of Travel. Select an identification number to view travel data.

STRU4093071 Plot

Note: The list contains both license plate numbers and container identification numbers.

The Travels of Plate #STRU4093071

Date & Time	Coordinates	Travel Direction
6/5/2013 7:39:01 PM	(30.744426, -81.955014)	North
6/6/2013 3:57:26 PM	(30.348879, -83.154226)	East

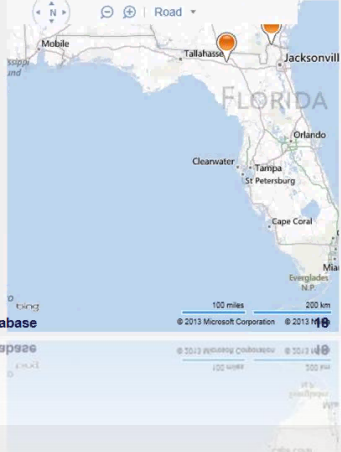

Container Number Database

Container Number Database

Partner Agencies and Systems

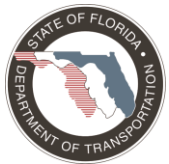

- ▣ Florida Department of Transportation (FDOT) – Motor Carrier Size and Weight (MCSAW)
 - ▣ Weigh Stations and Virtual Weigh in Motion (VWIM) System
 - ▣ License plates and USDOT



- ▣ Florida Department of Agriculture and Consumer Services (DACCS)
 - ▣ Tag Recognition System (TRS)
 - ▣ License plates, USDOT, and Container Numbers

Container Number Database

Partner Agencies and Systems

- Florida Department of Highway Safety and Motor Vehicles (DHSMV)
 - Florida Highway Patrol (FHP)
 - Overdue citations (target) list
(over \$9 million in unpaid citations)
- United States Department of Transportation (USDOT)
 - Federal Motor Carrier Safety Administration (FMCSA)
 - Performance and Registration Information Systems Management (PRISM)
 - Out of service (OOS) vehicles list



Container Number Database

Watch Lists

- ▣ Contains CVIDNs of Interest
 - ▣ PRISM Federal out-of-service / target vehicle
 - ▣ FHP overdue citations
 - ▣ User specified list of CVIDNS

- ▣ Triggers real-time notification and email
 - ▣ System watch lists notifications
 - ▣ Custom watch list notifications
 - ▣ Checks database at time of creation
 - ▣ Continues to check new incoming sightings data from readers for matches

Container Number Database

CNDB – System Architecture

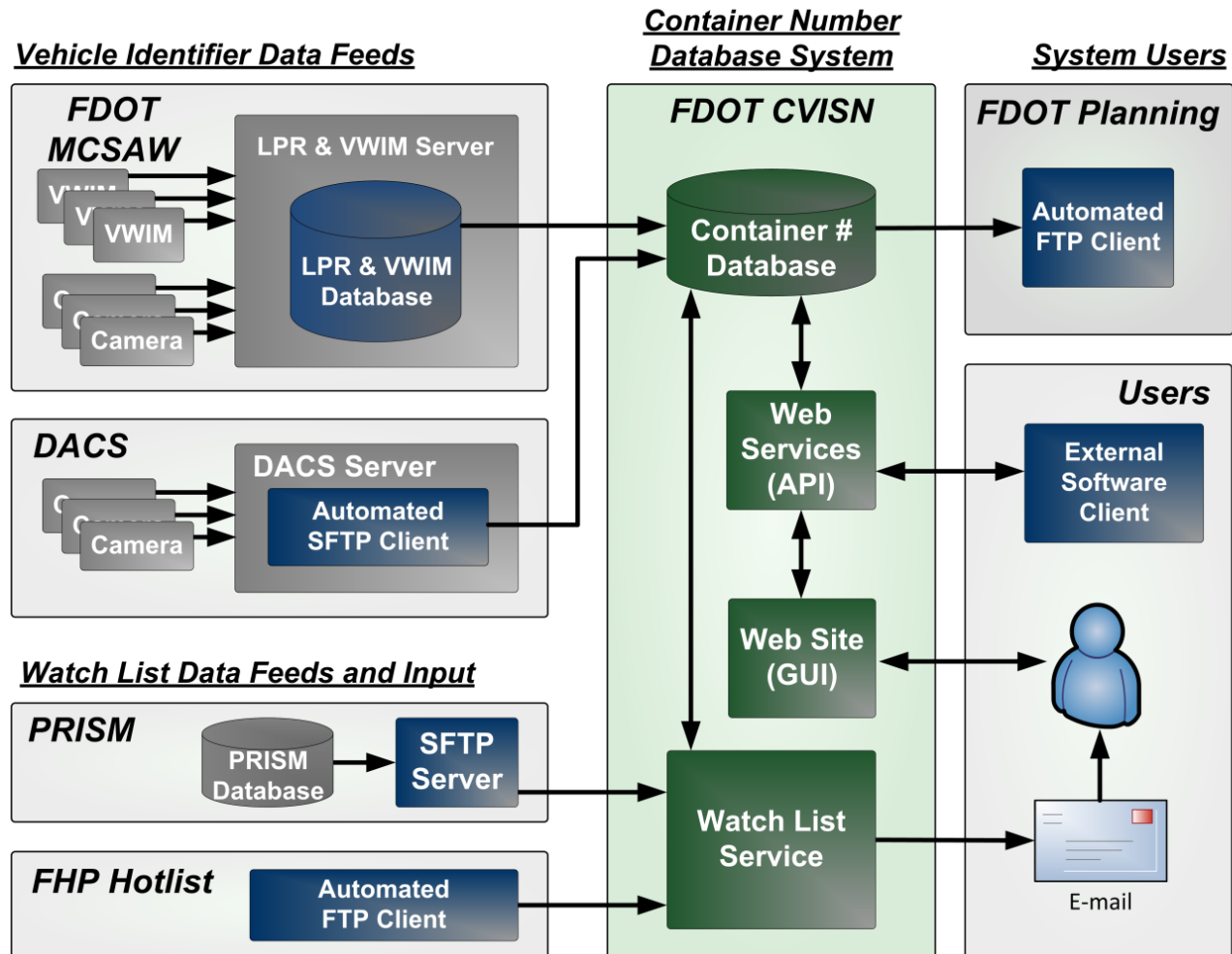

Vehicle Tracking and Plotting

Container Number Database

Register Log in

Watch List Hits Travel Points

Points of Travel. Select an identification number to view travel data.

Note: The list contains both license plate numbers and container identification numbers.

The Travels of Plate #11051

Date & Time	Location	Travel Direction
6/6/2013 4:44:46 AM	West Florida I-10	East
6/6/2013 10:13:57 PM	Live Oak I-10	West
6/6/2013 10:13:56 AM	Live Oak I-10	East

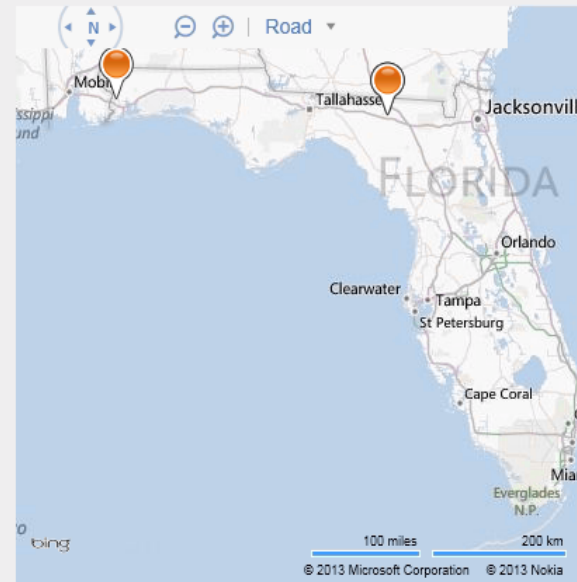

FHP Overdue Citations Hits

Container Number Database

[Register](#) [Log in](#)

[Watch List Hits](#) [Travel Points](#)

FHP Over Due Citation Hits

[View Details](#)

Citation Basics

Status: A
Date of Citation: June 5, 2013
Amount: \$79

Vehicle Information

VIN: 2HSFHASR1XC067771
License Plate: F9189G

Carrier Information

USDOTNumber: 1455499
Name: GOTTA GO TRANSPORT
Address: 22413 NW 227 DR, HIGH SPRINGS, FL 32643

Officer Information

Name: WIENBERG, JAMES THOMAS
Badge Number: 333
Field Office:

[View Details](#)

Citation Basics

Status: X
Date of Citation: April 20, 2009
Amount: \$5000

Vehicle Information

VIN:
License Plate:

Carrier Information

USDOTNumber: 1821497
Name: M & S TRANSPORT
Address: 15205 MOTTLED OWL RD, WEEKI WACHEE, FL 34614

Officer Information

Name: MCQUILKEN, TRACY LYNN
Badge Number: 3182
Field Office: TPA

[View Details](#)

Citation Basics

Status: A
Date of Citation: May 8, 2013
Amount: \$100

Vehicle Information

VIN: 1FUVTMCB4TL613684
License Plate: 844MZM

Carrier Information

USDOTNumber: 2392490
Name: FINEST ALLTIME RECOVERY
Address: 1974 CAROLL ST SUITE H, CLEARWATER, FL 33765

Officer Information

Name: BROXEY, JR, ISAAC
Badge Number: 638
Field Office:

[View Details](#)

Citation Basics

Status: X
Date of Citation: April 20, 2009

Vehicle Information

VIN: 1FUYDCYB3KH358821
License Plate: 487457

Carrier Information

USDOTNumber: 920814
Name: HONOLULU AUTO

Officer Information

Name: *HANCOCK, JR., GLENN E
Badge Number: 851
Field Office:

FHP Overdue Citations Hits

Container Number Database

[Register](#) [Log in](#)

[Watch List Hits](#) [Travel Points](#)

FHP Overdue Citation - Sighting Details

Citation Information

Citation Basics

Status: A
Date of Citation: June 6, 2013
Amount: \$22

Vehicle Information

VIN: 1HSHWAHN56J248245
License Plate: AVAT32

Carrier Information

USDOTNumber: 373610
Name: PERFORMANCE FOOD
GROUPS OF FL
Address: 3150 N GALLAGHER RD,
DOVER, FL, 33527

Officer Information

Name: MATHENY, ROBIN ELIZABETH
Badge Number: 316
Field Office:

Date: 5/10/2013 2:31:20 PM Location: Punta Gorda



Date: 7/8/2013 5:56:37 AM Location: Punta Gorda



Florida's Expanded CVISN Projects

Automated Permitting System Enhancements

- Provide system linkages between various permitting system components (ASABE, PAS, analysis tools modules, GIS routing)
- Automated routing module went online 8/18/2013

Total budget
through 3/2015
= \$835,593

Pay	ID	Permittee	Approved	Due	Permits	Fee	Expiration	Type	Updated By
<input type="checkbox"/>	TR-1034585	DOUBLE A SERVICES INC	08/06/2013		1	505	08/22/2013	MAIL	LABID05
<input type="checkbox"/>	TR-1034587	DOUBLE A SERVICES INC	08/06/2013		1	505	08/22/2013	MAIL	LABID02
<input type="checkbox"/>	TR-1034588	DOUBLE A SERVICES INC	08/06/2013		1	505	08/22/2013	MAIL	LABID02
<input type="checkbox"/>	TR-1034592	DOUBLE A SERVICES INC	08/06/2013		1	505	08/22/2013	MAIL	LABID02
<input type="checkbox"/>	TR-1034594	DOUBLE A SERVICES INC	08/06/2013		1	505	08/22/2013	MAIL	LABID02
<input type="checkbox"/>	TR-1034603	DOUBLE A SERVICES INC	08/07/2013		1	505	08/23/2013	MAIL	LABID02
<input type="checkbox"/>	TR-1034623	TEST FOR TAB 2 VALIDATION	08/07/2013		1	20	08/23/2013	WALK-	LABID03

Create Application

Permit Application

FROM (CITY): GEORGIA	TO (CITY): FORT LAUDERDALE	PHONE NUMBER: 502-695-5852
ROUTE: I-75, SR 54, US 301, I-75, I-595, REESE RD		FAX NUMBER: 866-736-5766
275-2454-45301-275-2395		# OF PERMITS REQUESTED: 1
PRE-AUTHORIZATION CODE #: N/A		PERMIT BEGIN DATE: 05/21/2013
		EMAIL: PERMITS@PERMITAMERICA.COM

CHECK THE VEHICLE CONFIGURATION WHICH APPLIES AND DESCRIBE THE LOAD:		COMPLETE FOR CRANES OR LOADS > 199,000 POUNDS:	
<input checked="" type="radio"/>	TRUCK TRACTOR SEMITRAILER HAULING: COMMUNICATION SHELTER		# OF TIRES PER AXLE
<input type="radio"/>	TRUCK TRACTOR WITH SEMITRAILER OVER 53' BUT NOT GREATER THAN 57'6".		TIRE WIDTH
<input type="radio"/>	TRUCK TRACTOR WITH 48(+)' - 53' SEMITRAILER WITH KINGPIN SETTING > 41'.		1. 0 0 IN
<input type="radio"/>	STRAIGHT TRUCK TOWING OR TOWING A TRAILER CARRYING		2. 0 0 IN
<input type="radio"/>	STRAIGHT TRUCK HAULING		3. 0 0 IN
<input type="radio"/>	MOBILE HOME - MAKE: _____ SERIAL # (LAST 4 DIGITS): _____		4. 0 0 IN
<input type="radio"/>	SEALED CONTAINERIZED CARGO UNIT - SEAL # (LAST 4 DIGITS): _____		5. 0 0 IN
<input type="radio"/>	WRECKER TOWING A DISABLED VEHICLE		6. 0 0 IN
<input type="radio"/>	SELF PROPELLED: _____		7. 0 0 IN
<input type="radio"/>	INNER BRIDGE: TYPE OF VEHICLE _____ HAULING: _____		8. 0 0 IN
<input type="radio"/>	TRUCK TRACTOR SEMI-TRAILER HAULING AUTOS _____ STINGER STEERED _____ NON-STINGER STEERED _____		9. 0 0 IN
<input type="radio"/>			10. 0 0 IN
<input type="radio"/>			11. 0 0 IN
<input type="radio"/>			12. 0 0 IN
<input type="radio"/>		13. 0 0 IN	
<input type="radio"/>		14. 0 0 IN	
<input type="radio"/>		15. 0 0 IN	

IDENTITY OF LOAD - MUST COMPLETE ONLY ONE:	DIMENSIONS - MUST COMPLETE ALL SPACES:
TRUCK OR TRAILER TAG #: IC169P	OVERALL HEIGHT: 14 FT 4 IN
LOAD ID #: _____	OVERALL WIDTH: 15 FT 5 IN
TRAILER OR TRUCK UNIT #: _____	OVERALL LENGTH: 75 FT 0 IN
BILL OF LADING #: _____	TRAILER LENGTH: 48 FT 0 IN
VIN # ON EQUIPMENT: _____	OVERHANG (FRONT): 0 FT 0 IN
	OVERHANG (REAR): 0 FT 0 IN

THE FOLLOWING SECTIONS MUST BE COMPLETED FOR OVERWEIGHT VEHICLES OR MARKED AS LEGAL WHEN AXLE/GROSS WEIGHT ARE LEGAL:	
AXLE SPACINGS:	AXLE WEIGHTS:
1 TO 2: 17 FT 6 IN	AXLE 1: 12000 LBS
2 TO 3: 4 FT 6 IN	AXLE 2: 22600 LBS
3 TO 4: 34 FT 8 IN	AXLE 3: 22600 LBS
4 TO 5: 4 FT 6 IN	AXLE 4: 22600 LBS
5 TO 6: 4 FT 6 IN	AXLE 5: 22600 LBS
6 TO 7: 0 FT 0 IN	AXLE 6: 22600 LBS
7 TO 8: 0 FT 0 IN	AXLE 7: 0 LBS
	AXLE 8: 0 LBS

TOTAL # OF AXLES: 6
TOTAL OUTER BRIDGE: 65 6
TOTAL GROSS WEIGHT: 126000
OFFICE USE ONLY:
CLASS: <input checked="" type="radio"/> N <input checked="" type="radio"/> E
1 2 3 4
PERMIT FEE: _____
AXLE CODE: _____

PAS Input

Application ID: 1034331

1. General Information | 2. Permit & Vehicle Conf. | 3. Routing | 4. Attachments | 5. Review & Submit | 6. Payment

General Permit Information

Permit Type: Blanket Route Specific Blanket Trip

Number of Permits: 1

Travel Begin Date: 05/21/2013 * Travel End Date: 05/31/2013

Will there be nighttime travel?

Select Profile Vehicle: New Vehicle

Vehicle Information

Vehicle Configuration: Truck Tractor Semitrailer Ha *
 Divisible Load:
 Farm Equipment:
 Gross Vehicle Weight: 125000 lbs.
 Load Description: Communication Shelter *
 Total Height: 14 ft 4 in *
 Total Width: 15 ft 5 in *
 Total Length: 75 ft 0 in *
 Identity Of Load: Truck Or Trailer Tag *
 IC169P *
 Outer Bridge: 65 ft 8 in
 Trailer Length: 48 ft 0 in *
 Kingpin Distance: _____ ft _____ in *
 Front Overhang: 0 ft 0 in
 Rear Overhang: 0 ft 0 in
 This Vehicle is Legal Weight As Per [F.S. 318.536](#)

Axle Information

Number of Axles: 6

Weight	Axle Spacings	# of Tires	Tire Width
Axle 1: 12000 lbs *		N/A	N/A in
Axle 2: 22600 lbs *	Axle 1 to 2: 17 ft 6 in *	N/A	N/A in
Axle 3: 22600 lbs *	Axle 2 to 3: 4 ft 6 in *	N/A	N/A in
Axle 4: 22600 lbs *	Axle 3 to 4: 34 ft 8 in *	N/A	N/A in
Axle 5: 22600 lbs *	Axle 4 to 5: 4 ft 6 in *	N/A	N/A in
Axle 6: 22600 lbs *	Axle 5 to 6: 4 ft 6 in *	N/A	N/A in

Note: Number of Tires must be between 2 and 16 for each Axle.
 Note: Please round Tire Width to the nearest whole inch.

Validation Failure

During Create Application

- PAS will automatically perform some calculations and validation on the values entered from the application.
 - Gross Vehicle Weight is automatically calculated using the Axle Weights.
 - Outer Bridge is automatically calculated using the Axle Spacings.
- In this example, PAS has notified us of an **error** on the Permit & Vehicle Configuration Tab.
 - The Travel Begin Date selected is earlier than the current date (June 17th, 2013).
 - New begin date should be verified by the customer.
 - The selection of an earlier Travel Begin Date does not guarantee a faster processing time if the application requires further review by the District Office(s) or by the Office of Maintenance.
 - A Kingpin Distance was not entered and is a required field.
 - The customer had not included this on the application, so they should be contacted to obtain it.
 - When this information is entered, the system will still validate the number to ensure it is allowable.
- The system will always validate these fields each time the application is saved.

Application Maintenance Application ID: 1034331

1. General Information | 2. Permit & Vehicle Configuration | 3. Vehicle Information | 4. Attachments | 5. Review & Submit | 6. Payment

WARNING: Validation has failed on the Permit & Vehicle Configuration tab.

General Permit Information

Permit Type: Blanket Route Specific Blanket Trip Number of Permits: 1
[How to request a Round Trip Permit](#)

Travel Begin Date: 05/21/2013 * Travel End Date: 05/31/2013 Will there be nighttime travel?
ERROR: The Travel Begin Date cannot be earlier than the current date.

Select Profile Vehicle: New Vehicle

Vehicle Information

Vehicle Configuration: Truck Tractor Semitrailer Ha *
Gross Vehicle Weight: 125000 lbs.
Total Height: 14 ft 4 in *
Total Width: 15 ft 5 in *
Total Length: 75 ft 0 in *
Outer Bridge: 65 ft 8 in
 This Vehicle Is Legal Weight As Per F.S. 316.535

Divisible Load:
Farm Equipment:
Load Description: COMMUNICATION SHELTER *
Identity Of Load: Truck Or Trailer Tag *
IC169P *
Trailer Length: 48 ft 0 in *
Kingpin Distance: ft in *
ERROR: Kingpin Distance is required.
Front Overhang: 0 ft 0 in *
Rear Overhang: 0 ft 0 in

Axle Information Number of Axles: 6

	Weight	Axle Spacings	# of Tires	Tire Width	
Axle 1:	12000 lbs *		N/A	N/A in	Remove Duplicate
Axle 2:	22600 lbs *	Axle 1 to 2: 17 ft 6 in *	N/A	N/A in	Remove Duplicate
Axle 3:	22600 lbs *	Axle 2 to 3: 4 ft 6 in *	N/A	N/A in	Remove Duplicate
Axle 4:	22600 lbs *	Axle 3 to 4: 34 ft 8 in *	N/A	N/A in	Remove Duplicate
Axle 5:	22600 lbs *	Axle 4 to 5: 4 ft 6 in *	N/A	N/A in	Remove Duplicate
Axle 6:	22600 lbs *	Axle 5 to 6: 4 ft 6 in *	N/A	N/A in	Remove Duplicate

Note: Number of Tires must be between 2 and 16 for each Axle.
Note: Please round Tire Width to the nearest whole inch.

Add Optional Transverse Information (Select an axle to add Transverse Information)

Note: Transverse information is only required if any axle weight is more than 30K lbs
Note: If any transverse axle spacings are entered, your permit will be manually reviewed and will not be auto issued by the system.

Create Application

Application Approved

The screenshot shows the 'PERMIT APPLICATION SYSTEM' interface for an approved application. The top navigation bar includes 'User: LABID02 | Home | Log Off'. Below the header, the 'Application Maintenance' section displays 'Application ID: 1034474 (APPROVED)'. A progress bar at the bottom of the header shows steps: 1. General Information, 2. Permit & Vehicle Conf., 3. Routing, 4. Attachments, 5. Review & Submit, and 6. Payment. The 'Review and Submit' section indicates 'Application ID# 1034474 has been submitted.' Below this is a toolbar with icons for file operations and a search bar. The main content area displays a form titled 'STATE OF FLORIDA DEPARTMENT OF TRANSPORTATION REQUEST FOR SPECIAL ROAD USE OVERSIZE / OVERWEIGHT PERMIT APPLICATION (#1034474)'. The form includes sections for 'APPLICATION INFORMATION', 'CONTACT INFORMATION', 'PAYMENT METHOD', 'ROUTING INFORMATION', and 'VEHICLE CONFIGURATION'. The 'APPLICATION INFORMATION' section shows 'X TRIP (single load, valid for 10 days, specific route)'. The 'CONTACT INFORMATION' section lists 'PERMIT AMERICA' as the permittee. The 'PAYMENT METHOD' section has 'CHECK' selected. The 'ROUTING INFORMATION' section shows 'FROM (CITY): I-75' and 'TO (CITY): REESE ROAD'. The 'VEHICLE CONFIGURATION' section has 'X TRUCK TRACTOR SEMITRAILER HAULING' selected. At the bottom, there is a footer with the Florida Department of Transportation logo and contact information.

Application Requires Review

The screenshot shows the 'PERMIT APPLICATION SYSTEM' interface for an application requiring review. The top navigation bar includes 'User: LABID02 | Home | Log Off'. Below the header, the 'Application Maintenance' section displays 'Application ID: 1034331 (REVIEW)'. A progress bar at the bottom of the header shows steps: 1. General Information, 2. Permit & Vehicle Conf., 3. Routing, 4. Attachments, 5. Review & Submit, and 6. Payment. The 'Review and Submit' section indicates 'Application ID# 1034331 has been submitted.' Below this is a toolbar with icons for file operations and a search bar. The main content area displays a form titled 'STATE OF FLORIDA DEPARTMENT OF TRANSPORTATION REQUEST FOR SPECIAL ROAD USE OVERSIZE / OVERWEIGHT PERMIT APPLICATION (#1034331)'. The form includes sections for 'APPLICATION INFORMATION', 'CONTACT INFORMATION', 'PAYMENT METHOD', 'ROUTING INFORMATION', and 'VEHICLE CONFIGURATION'. The 'APPLICATION INFORMATION' section shows 'X TRIP (single load, valid for 10 days, specific route)'. The 'CONTACT INFORMATION' section lists 'PERMIT AMERICA' as the permittee. The 'PAYMENT METHOD' section has 'CHECK' selected. The 'ROUTING INFORMATION' section shows 'FROM (CITY): I-75' and 'TO (CITY): REESE ROAD'. The 'VEHICLE CONFIGURATION' section has 'X TRUCK TRACTOR SEMITRAILER HAULING' selected. At the bottom, there is a footer with the Florida Department of Transportation logo and contact information.

Florida's Expanded CVISN Projects

IPAS Kiosks

- ▣ Deploy equipment at 19 MCSAW weigh stations to allow commercial vehicle operators to apply, pay for, and receive permits on site

Budget = \$150,000



Florida's Expanded CVISN Projects

Trip Permits Electronic ID Feasibility Study

- ▣ Determine best method to electronically link permit to specific vehicle so they can be verified (in automated fashion)
- ▣ Provide ability to verify at weigh stations, VWS, at roadside, or from enforcement vehicles while moving

Budget = \$75,000

Florida's Expanded CVISN Projects

CVISN Systems Operations & Maintenance

- ▣ Funds to keep previously deployed systems operational
- ▣ Equipment upgrades/replacements
- ▣ Software upgrades

Total budget through 8/2015 = \$691,795

Additional CVO Accomplishments

CVO Help Desk

www.FloridaTruckingInfo.com

- ▣ Telephone **850-414-4700**
 - ▣ One number to remember
 - ▣ Transfer to all CVISN regulatory agencies including FMCSA



CVISN System Performance

- ▣ MCSAW Weigh Stations Electronic Clearance
HELP Inc./PrePass
- ▣ Department of Agriculture Pre-Clearance
(AgPass)
- ▣ Department of Revenue BOL Program
- ▣ Electronic Credentialing System
- ▣ Permit Application System (PAS)

HELP Inc./PrePass Bypasses

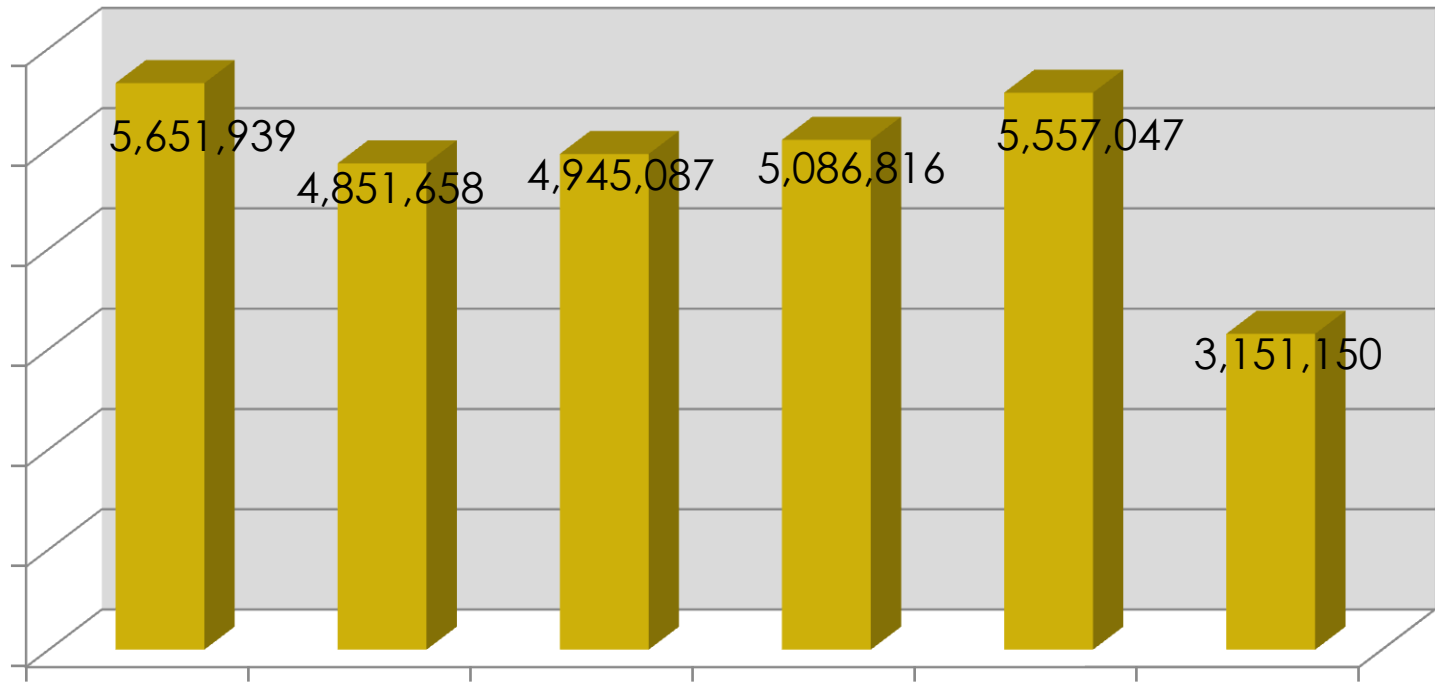

July 2013 YTD = 3,151,150; on target for over 5M this year

HELP Inc./AgPass Bypasses

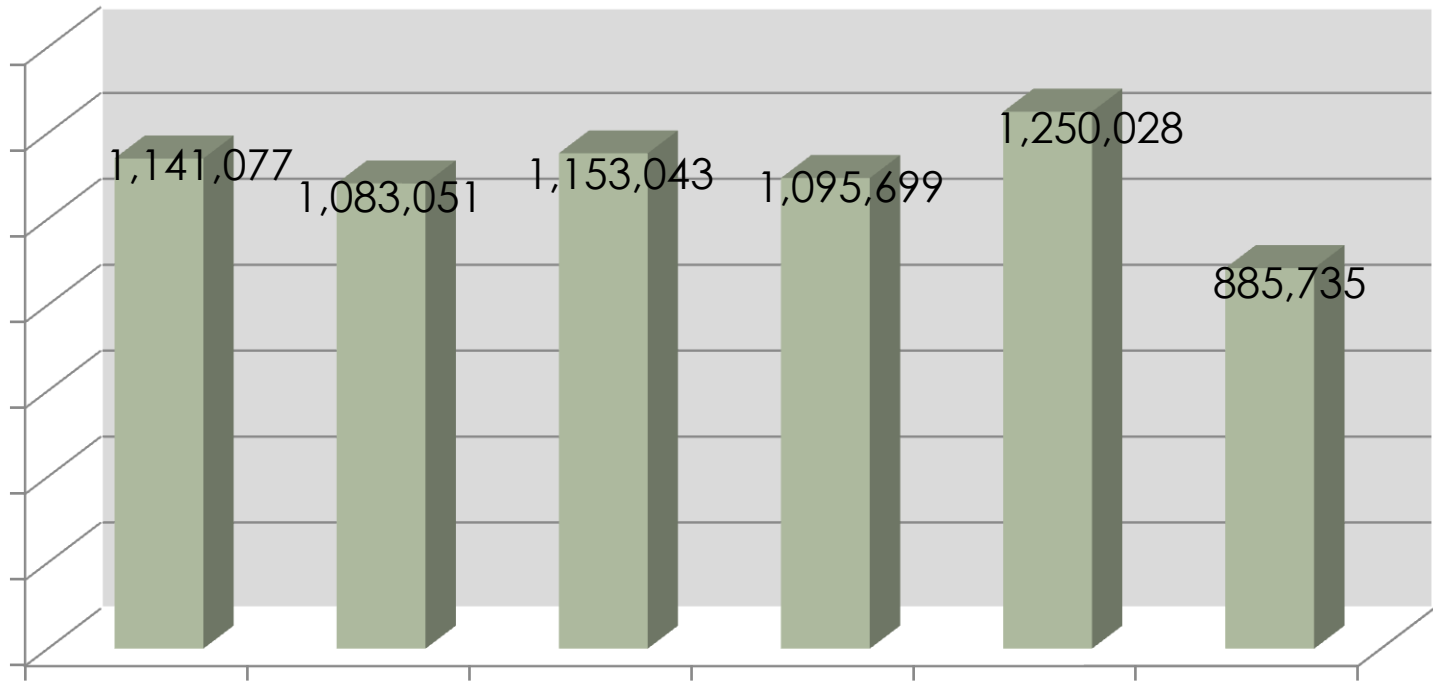

July 2013 YTD = 885,735; on target for over 1M this year

AgPass Carrier Account Growth

Total Approved Applications

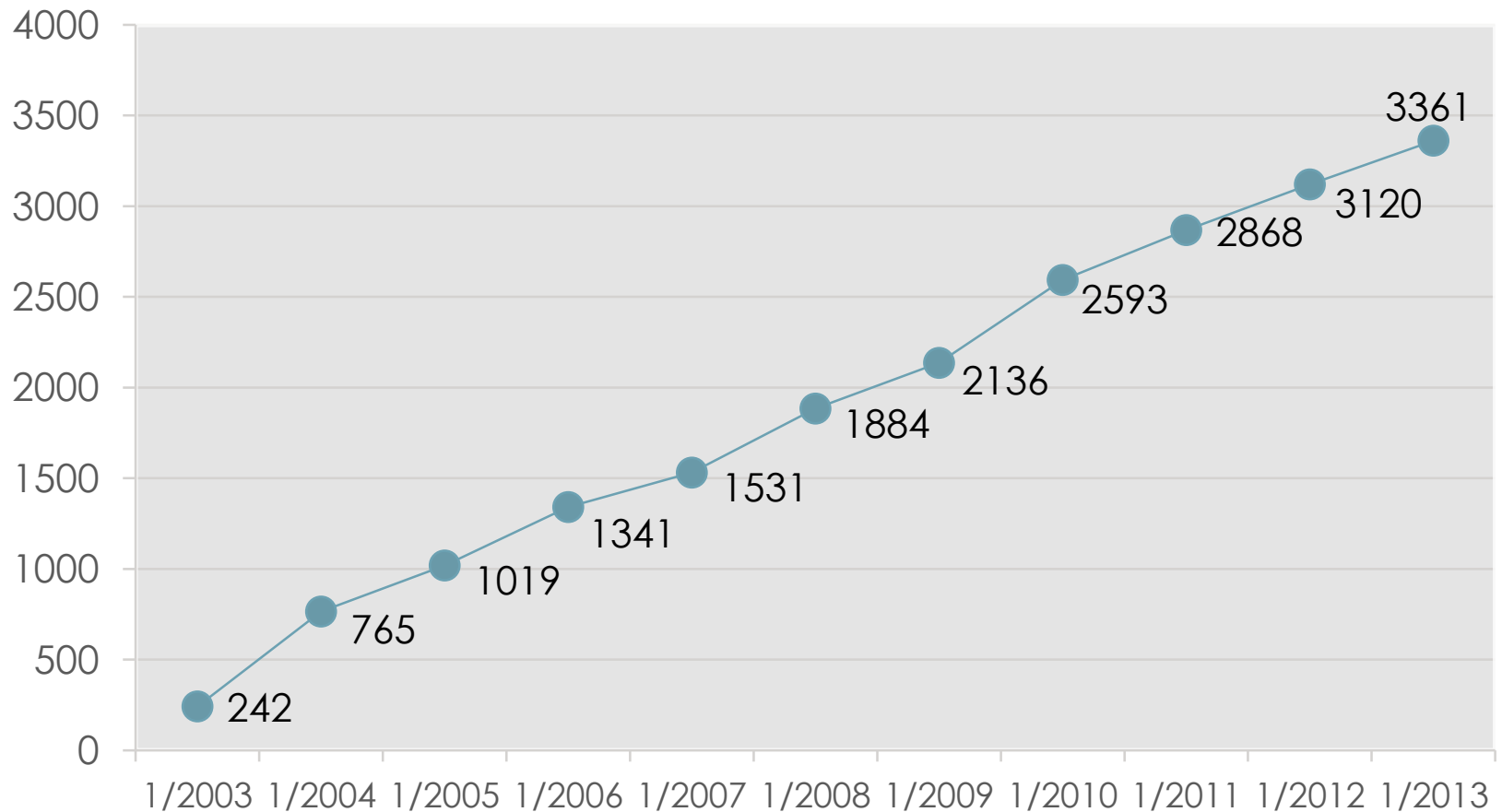

Department of Revenue (DOR) Bill of Lading (BOL) Program

In conjunction with CVISN and Agriculture AgPass

- FY 2012-13, the Department of Revenue collected \$1,091,094 using the electronic CVISN BOL data

(Total collections = \$12,050,622)

Electronic Credentialing System

- The highest utilization – Electronic request for IFTA tax return refund (on average, 94% are processed online)
- Number of CVISN online accounts has increased significantly over the past 5 years; total accounts on 4/2013 = 14,727
- DHSMV reports high usage from third party carrier service providers

Online Permit Application Growth

% Online Applications

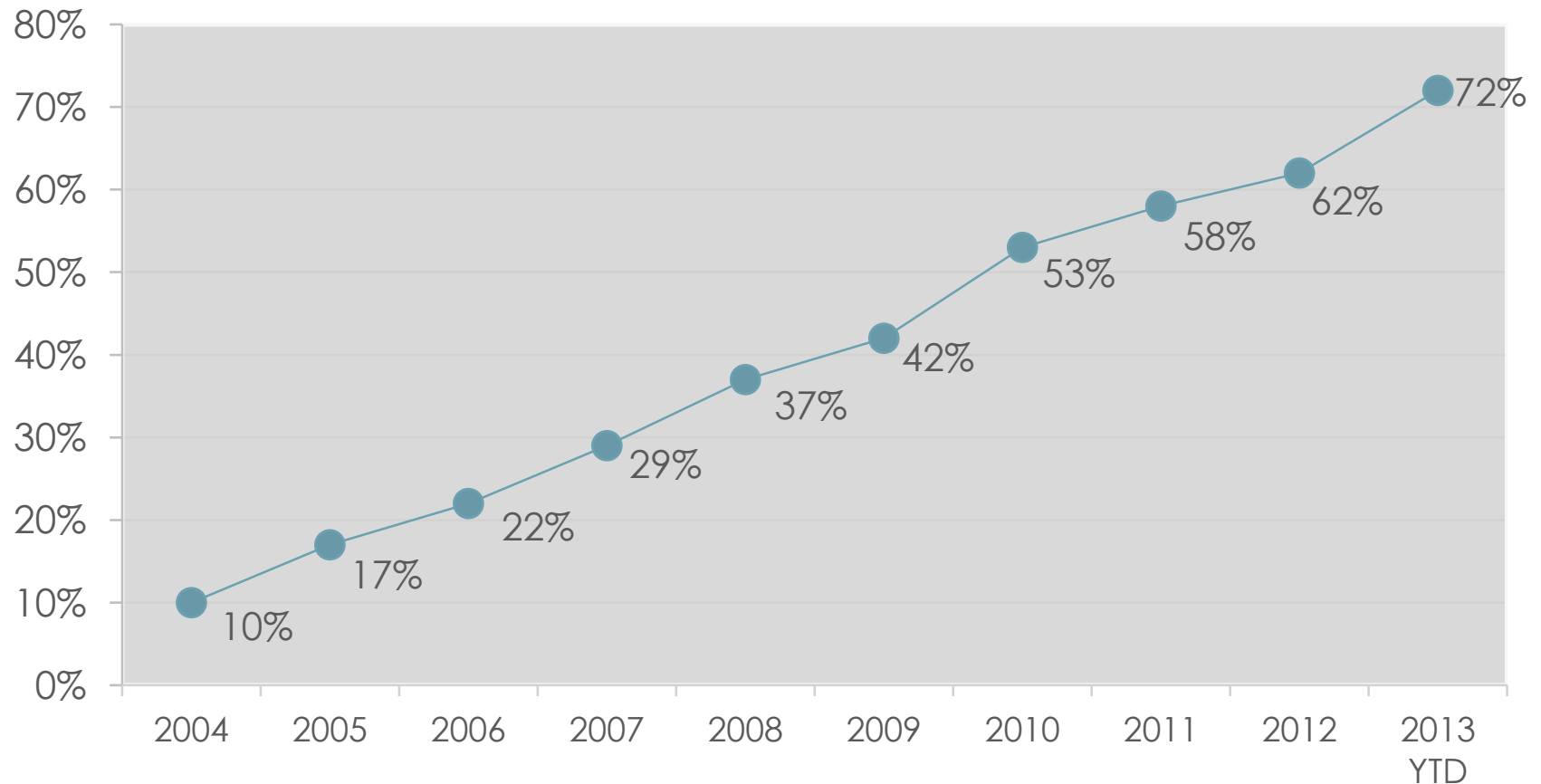

CVISN Program Benefits

- ▣ Safer roadways
- ▣ More efficient use of limited staff resources
- ▣ Supports Florida's CVO industry
- ▣ Decreased highway maintenance costs due to illegal overweight truck induced damage
- ▣ Decreased emissions
- ▣ Decreased fuel costs for carriers
- ▣ Ability to gather origin/destination data for freight planning

FLORIDA'S CVISN PROGRAM

Questions/Discussion

