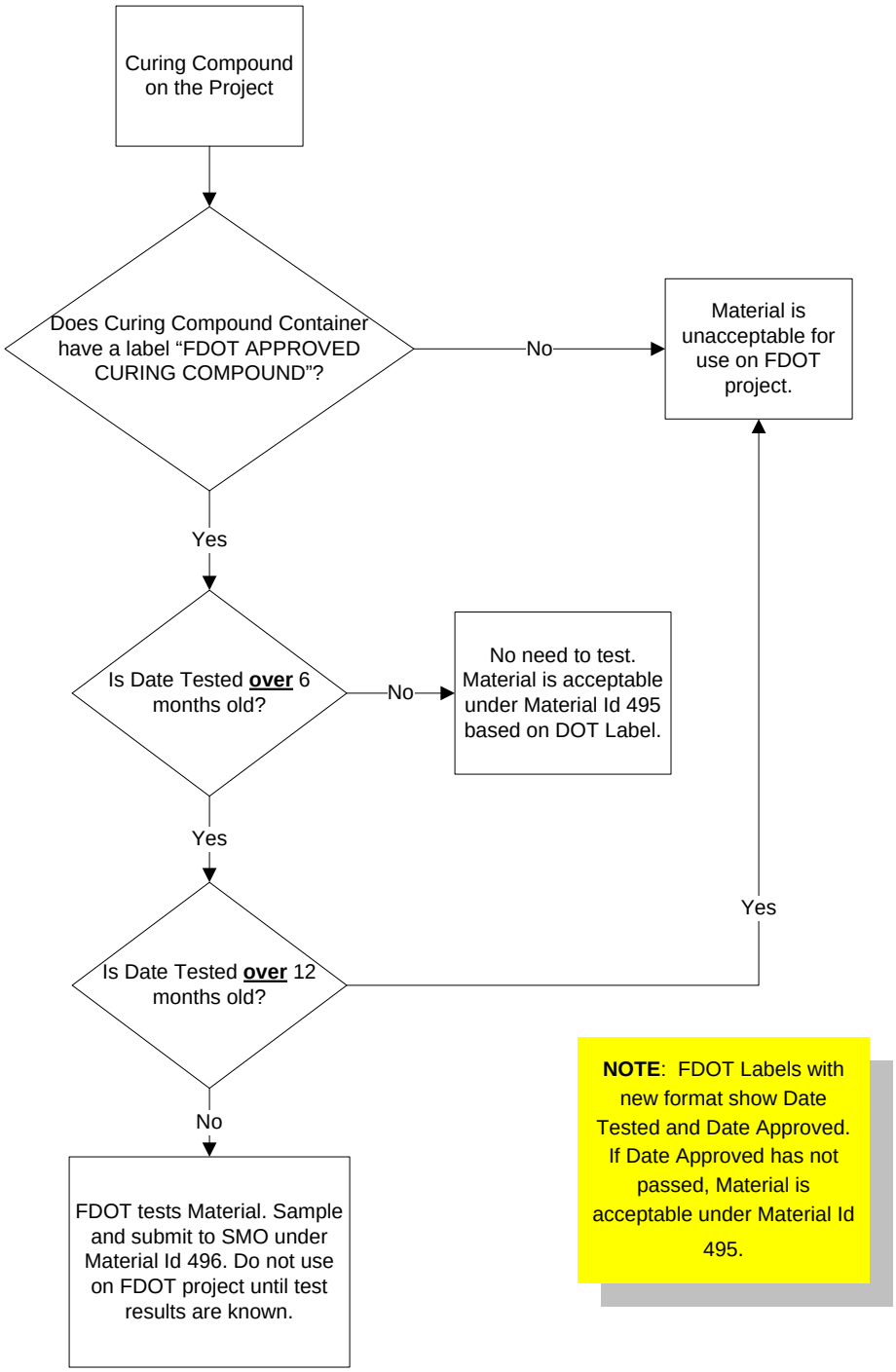Curing Compound Acceptance