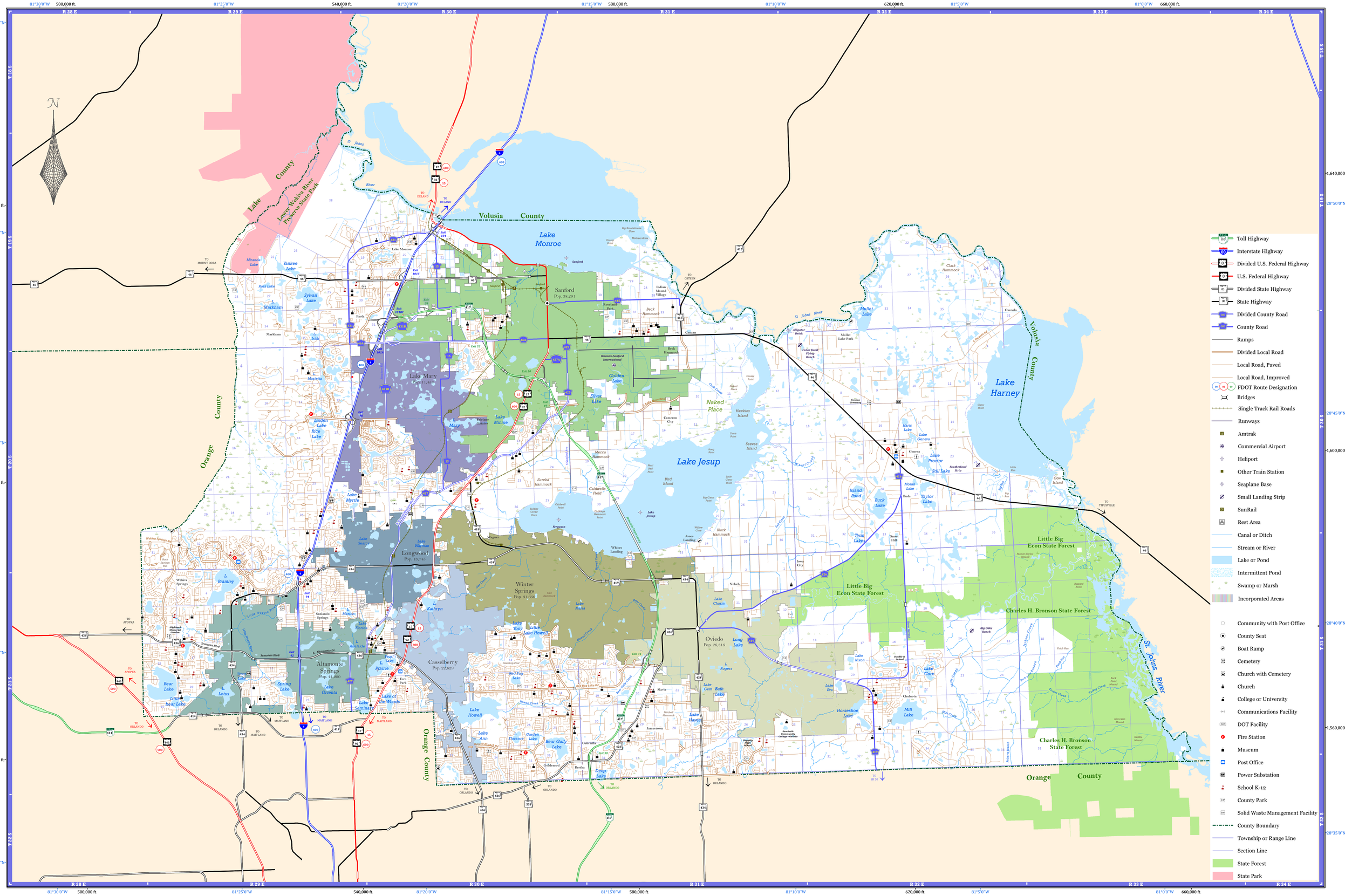

This map was compiled from a variety of Federal, State, and local data sources, Florida Department of Transportation (FDOT) aerial photography completed on April 2012, and previously published County General Highway Maps.

This map was prepared on the Albers Equal Area Conic Projection, 1983 North American Datum.

Some transportation data is provided by Here, and is Copyright 2015,Here.

The railroad stations on this map do not necessarily denote the presence of a depot or like facility. It may be only a point, such as a platform or siding, designated for the receipt or delivery of freight. No attempt has been made to show all drainage canals or ditches.

All populations are taken from the United States Census Bureau, in 2010 the population of Seminole County was 42,2718 . There are 309 square miles in the county.

The Florida Department of Transportation (FDOT) is providing this data "as is," and FDOT disclaims any and all warranties, whether expressed or implied, including (without limitation) any implied warranties of merchantability or fitness for a particular purpose. In no event will FDOT be liable to you or any third party for any direct, indirect, incidental, consequential, special, or exemplary damages or lost profits resulting from any use or misuse of this data.

Maps of this series are in the public domain. The maps are compiled and published using public tax monies and are copyrighted to prevent reproduction and resale for profit.

For the price and availability of this map, contact Maps and Publications, Florida Department of Transportation, Tallahassee, FL 32399-0450. Phone (850) 414-4050.

General Highway Map
Seminole County
Florida

Prepared by the
Surveying and Mapping Office
State of Florida
Department of Transportation
April 2015

Copyright Florida Department of Transportation 2015

0 1 2 3 Miles
0 1 2 3 Kilometers

Final Approved
03/24/15