EXISTING CONDITIONS

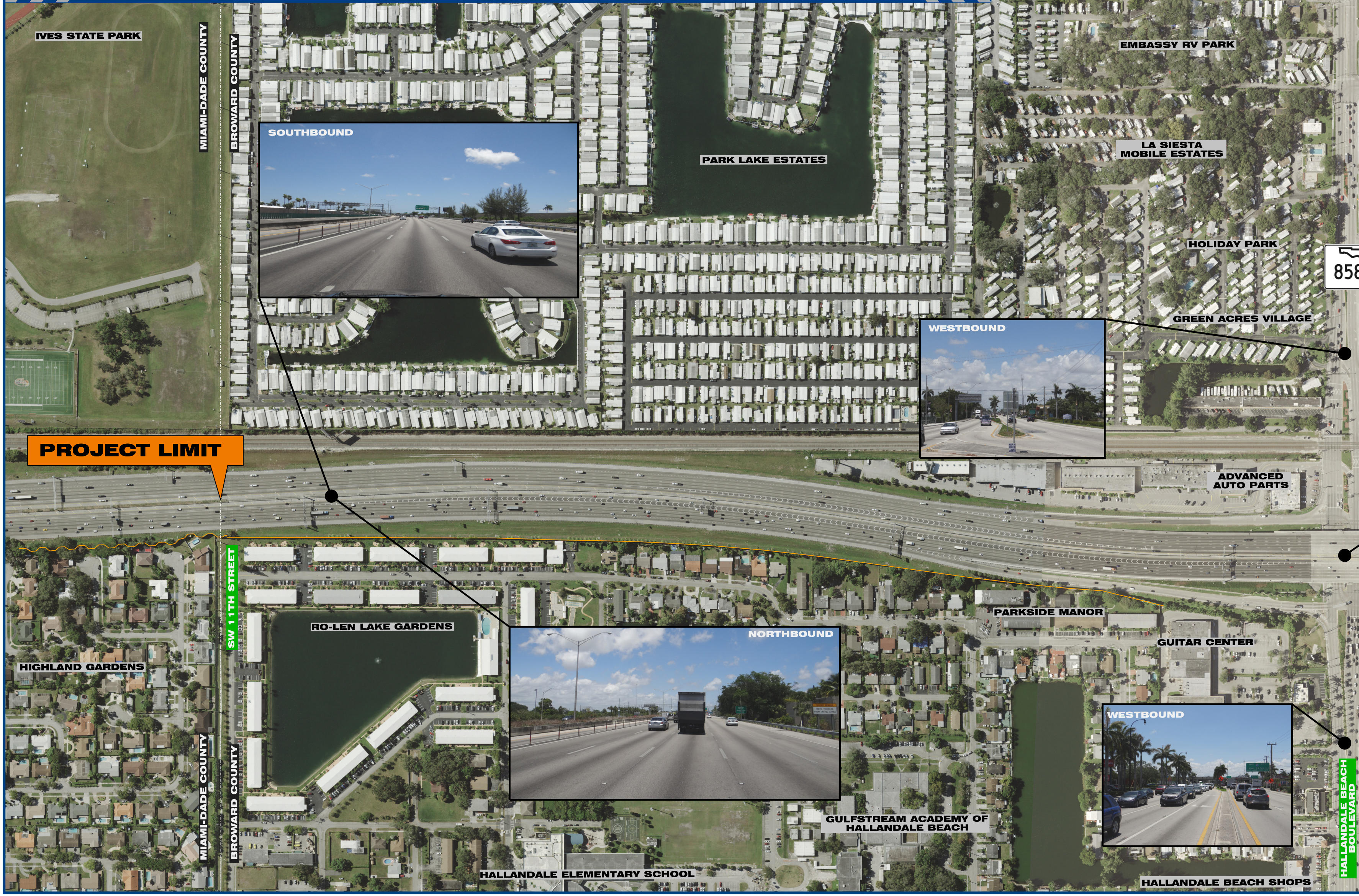
FLORIDA GARDENS PLAZA
LAKE SHORE DRIVE
IVES STATE PARK
MIAMI-DADE COUNTY
BROWARD COUNTY
EMBASSY RV PARK
SOUTHBOUND
PARK LAKE ESTATES
LA SIESTA MOBILE ESTATES
HOLIDAY PARK
85
GREEN ACRES VILLAGE
WESTBOUND
PROJECT LIMIT
ADVANCED AUTO PARTS
SW 11TH STREET
PARKSIDE MANOR
RO-LEN LAKE GARDENS
NORTHBOUND
GUITAR CENTER
HIGHLAND GARDENS
WESTBOUND
MIAMI-DADE COUNTY
BROWARD COUNTY
GULFSTREAM ACADEMY OF HALLANDALE BEACH
HALLANDALE BEACH BOULEVARD
HALLANDALE ELEMENTARY SCHOOL
HALLANDALE BEACH SHOPS

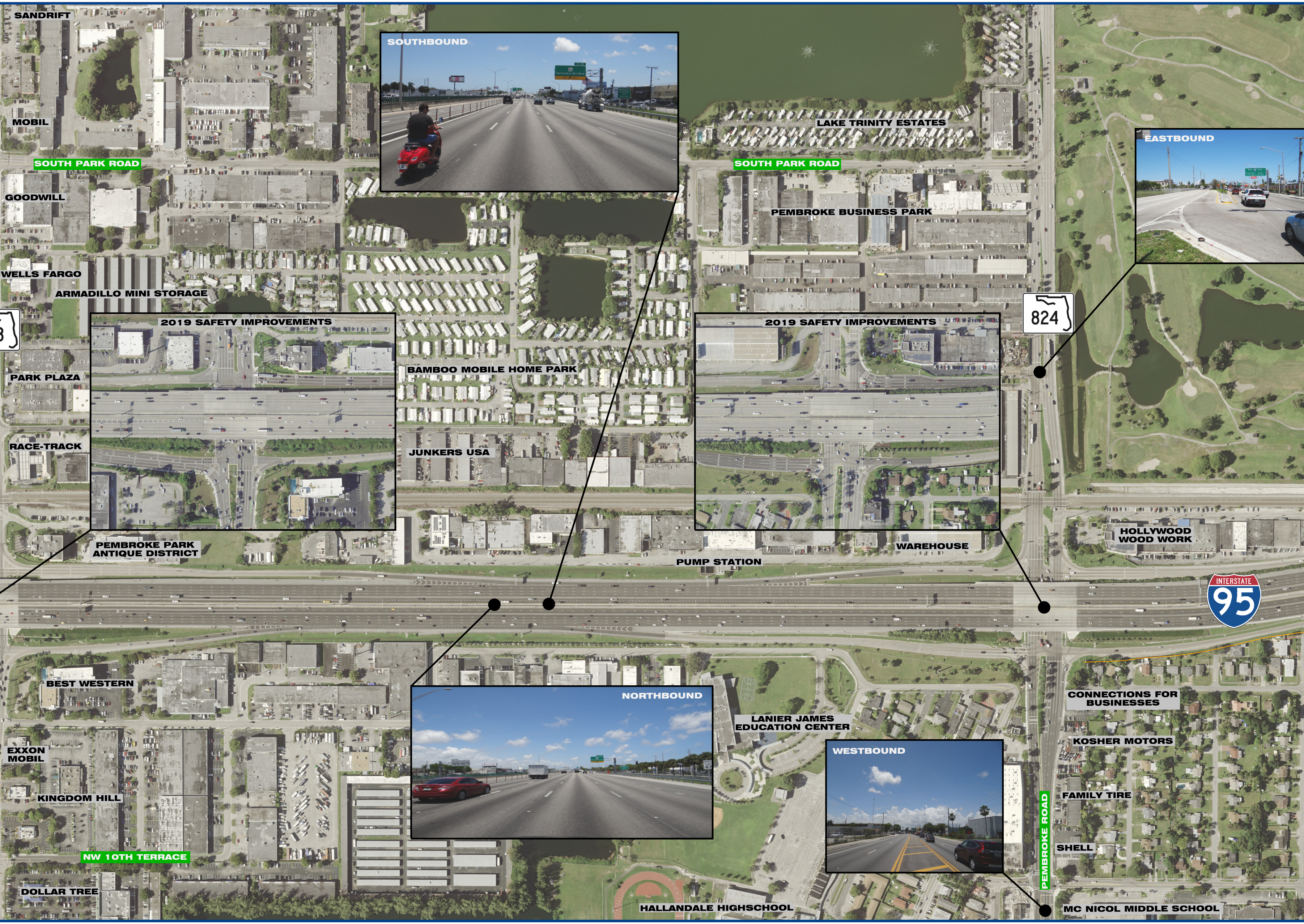
SANDRIFT
MOBIL
SOUTHBOUND
LAKE TRINITY ESTATES
EASTBOUND
SOUTH PARK ROAD
SOUTH PARK ROAD
GOODWILL
PEMBROKE BUSINESS PARK
WELLS FARGO
ARMADILLO MINI STORAGE
2019 SAFETY IMPROVEMENTS
2019 SAFETY IMPROVEMENTS
824
PARK PLAZA
BAMBOO MOBILE HOME PARK
RACE-TRACK
JUNKERS USA
PEMBROKE PARK ANTIQUE DISTRICT
PUMP STATION
WAREHOUSE
HOLLYWOOD WOOD WORK
INTERSTATE 95
BEST WESTERN
NORTHBOUND
CONNECTIONS FOR BUSINESSES
LANIER JAMES EDUCATION CENTER
EXXON MOBIL
KOSHER MOTORS
WESTBOUND
KINGDOM HILL
FAMILY TIRE
PEMBROKE ROAD
SHELL
NW 10TH TERRACE
DOLLAR TREE
HALLANDALE HIGHSCHOOL
MC NICOL MIDDLE SCHOOL

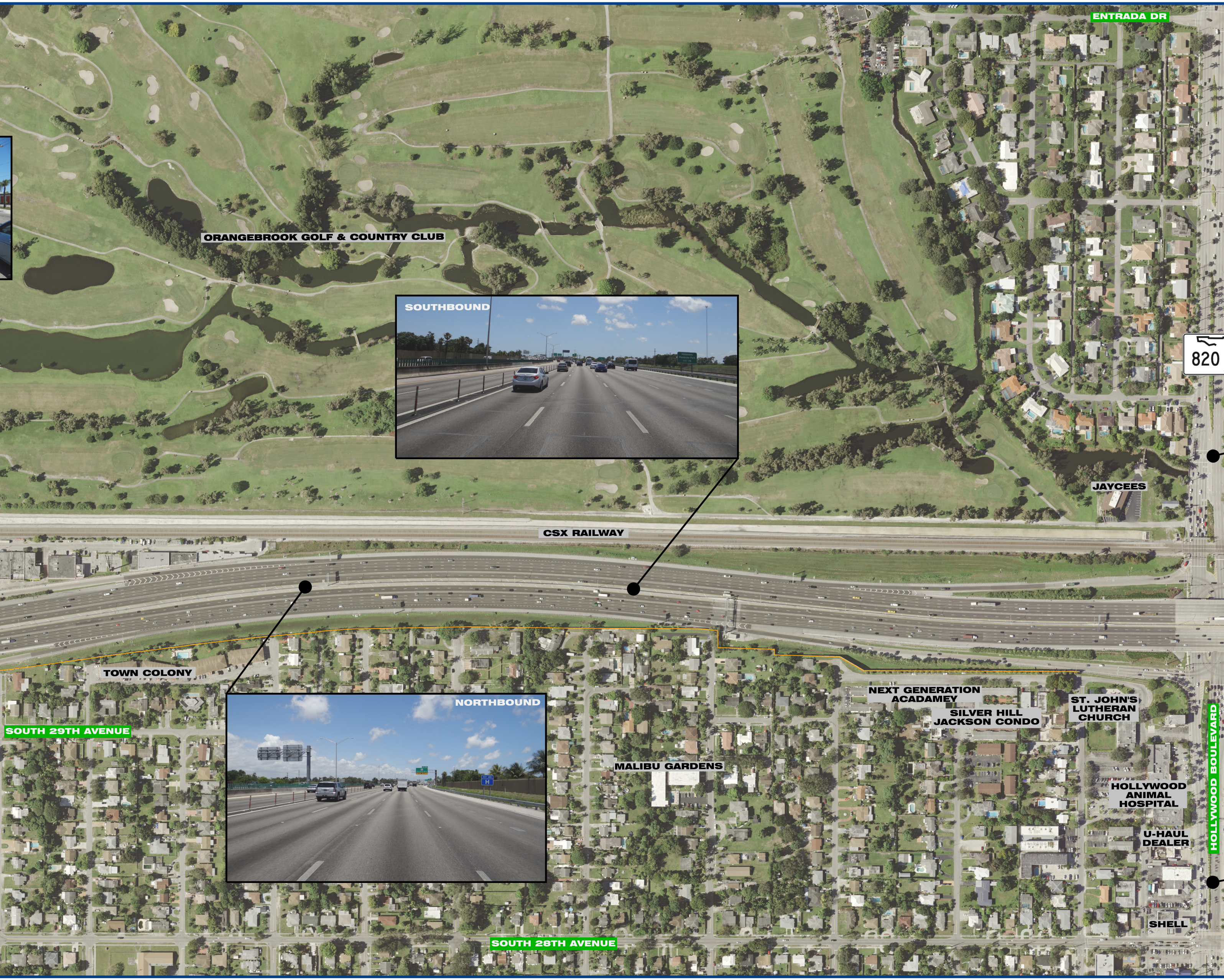
ENTRADA DR
ORANGEBROOK GOLF & COUNTRY CLUB
SOUTHBOUND
820
JAYCEES
CSX RAILWAY
TOWN COLONY
NORTHBOUND
SOUTH 29TH AVENUE
NEXT GENERATION ACADAMEY
SILVER HILL JACKSON CONDO
ST. JOHN'S LUTHERAN CHURCH
MALIBU GARDENS
HOLLYWOOD ANIMAL HOSPITAL
HOLLYWOOD BOULEVARD
U-HAUL DEALER
SHELL
SOUTH 28TH AVENUE

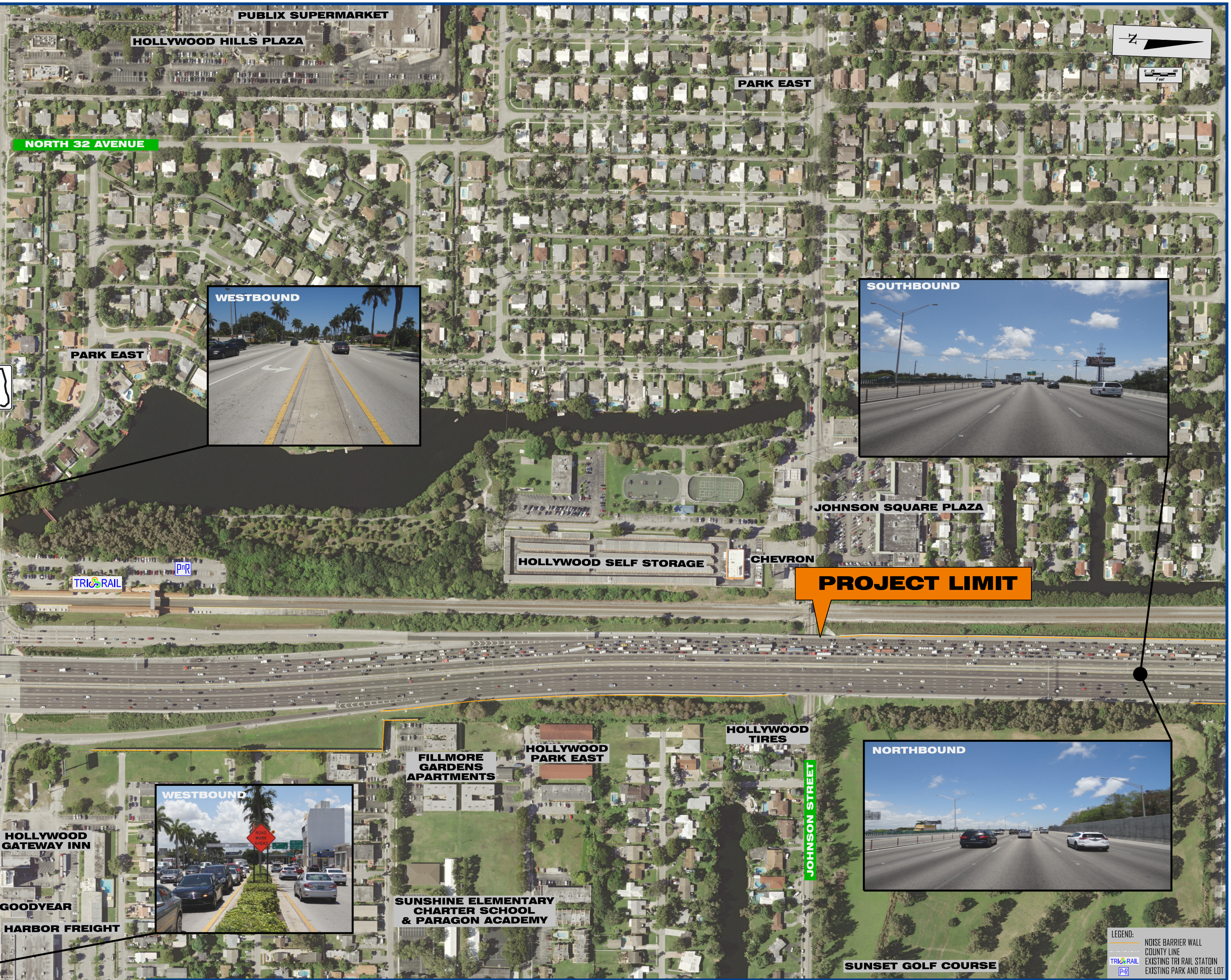
PUBLIX SUPERMARKET
HOLLYWOOD HILLS PLAZA
PARK EAST
NORTH 32 AVENUE
WESTBOUND
SOUTHBOUND
PARK EAST
JOHNSON SQUARE PLAZA
HOLLYWOOD SELF STORAGE
CHEVRON
TRI RAIL
PnR
PROJECT LIMIT
HOLLYWOOD TIRES
FILLMORE GARDENS APARTMENTS
HOLLYWOOD PARK EAST
NORTHBOUND
JOHNSON STREET
WESTBOUND
ROAD WORK AHEAD
HOLLYWOOD GATEWAY INN
GOODYEAR
HARBOR FREIGHT
SUNSHINE ELEMENTARY CHARTER SCHOOL & PARAGON ACADEMY
SUNSET GOLF COURSE
N
0 25 100
Feet

LEGEND:

━	NOISE BARRIER WALL
‐ · ‐ · ‐	COUNTY LINE
TRI RAIL	EXISTING TRI RAIL STATOIN
PnR	EXISTING PARK AND RIDE LOT

I-95 (SR 9) PROJECT DEVELOPMENT & ENVIRONMENT (PD&E) STUDY

FROM SOUTH OF HALLANDALE BEACH BOULEVARD (SR 858) TO NORTH OF HOLLYWOOD BOULEVARD (SR 820)

FPID NO : 436903-1-22-02 • ETDM NO : 14254