

ENVIRONMENTAL FEATURES

SOUTH FLORIDA URBAN BAT AREA AND BONNETED BAT CONSULTATION AREA MAP

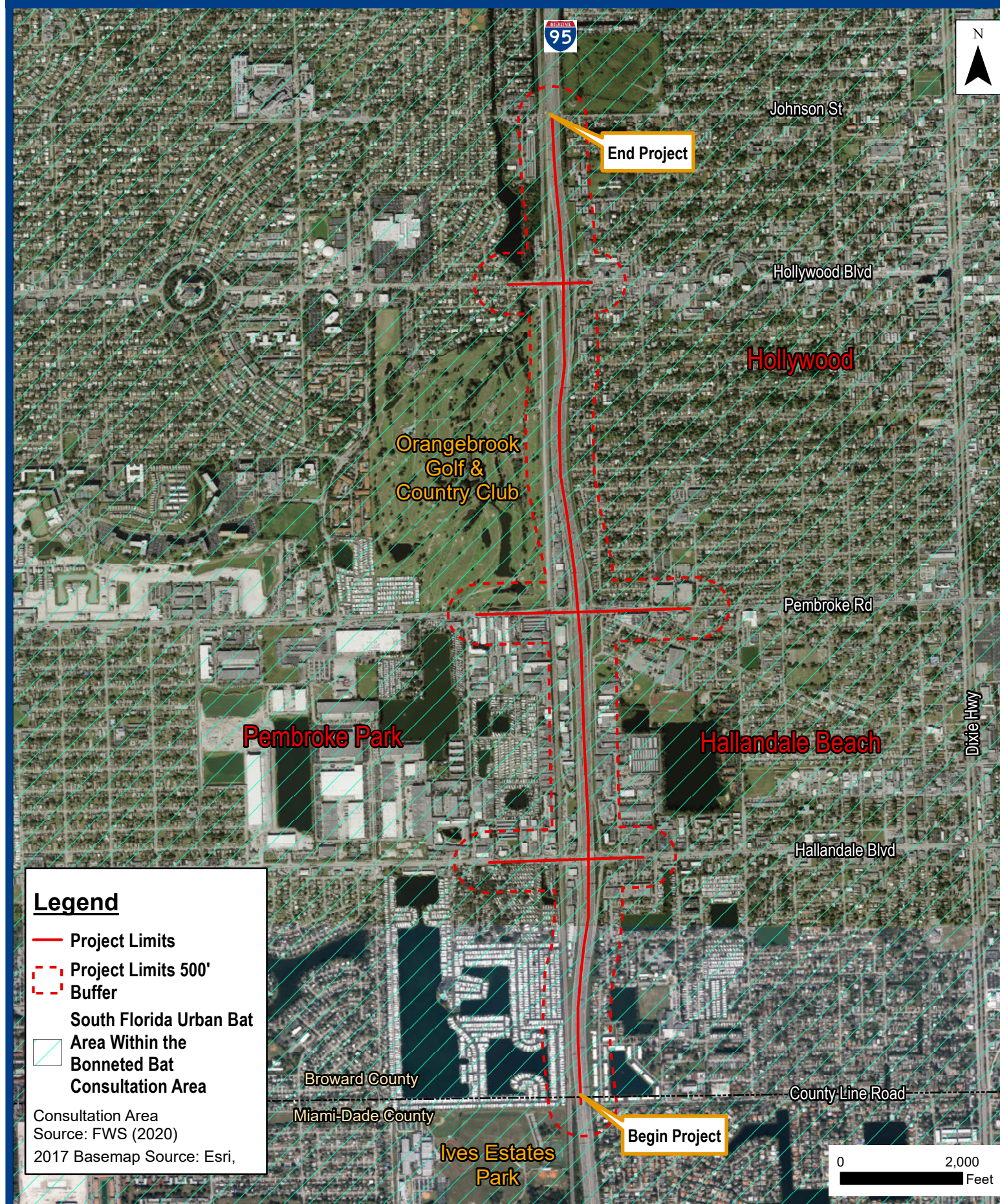

- Located within the South Florida Urban Bat Area
- Minimal involvement with the Florida Bat is anticipated

WOOD STORK CORE FORAGING AREA MAP

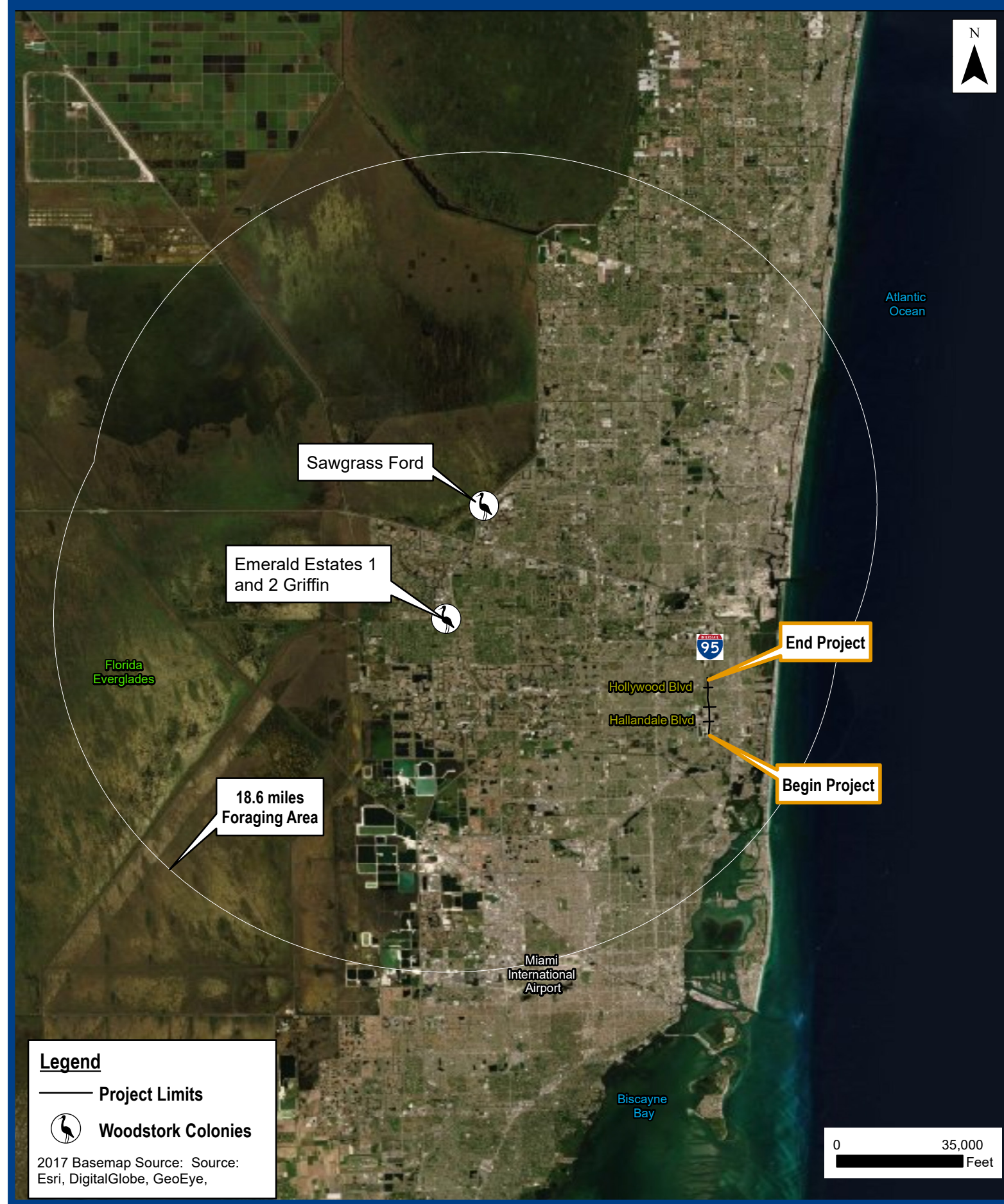

- Located within Wood Stork core foraging areas
- Minimal impacts to Wood Stork
- Any needed mitigation to the foraging areas will be completed during the design phase

OTHER LISTED SPECIES CONSULTATION AREAS MAP

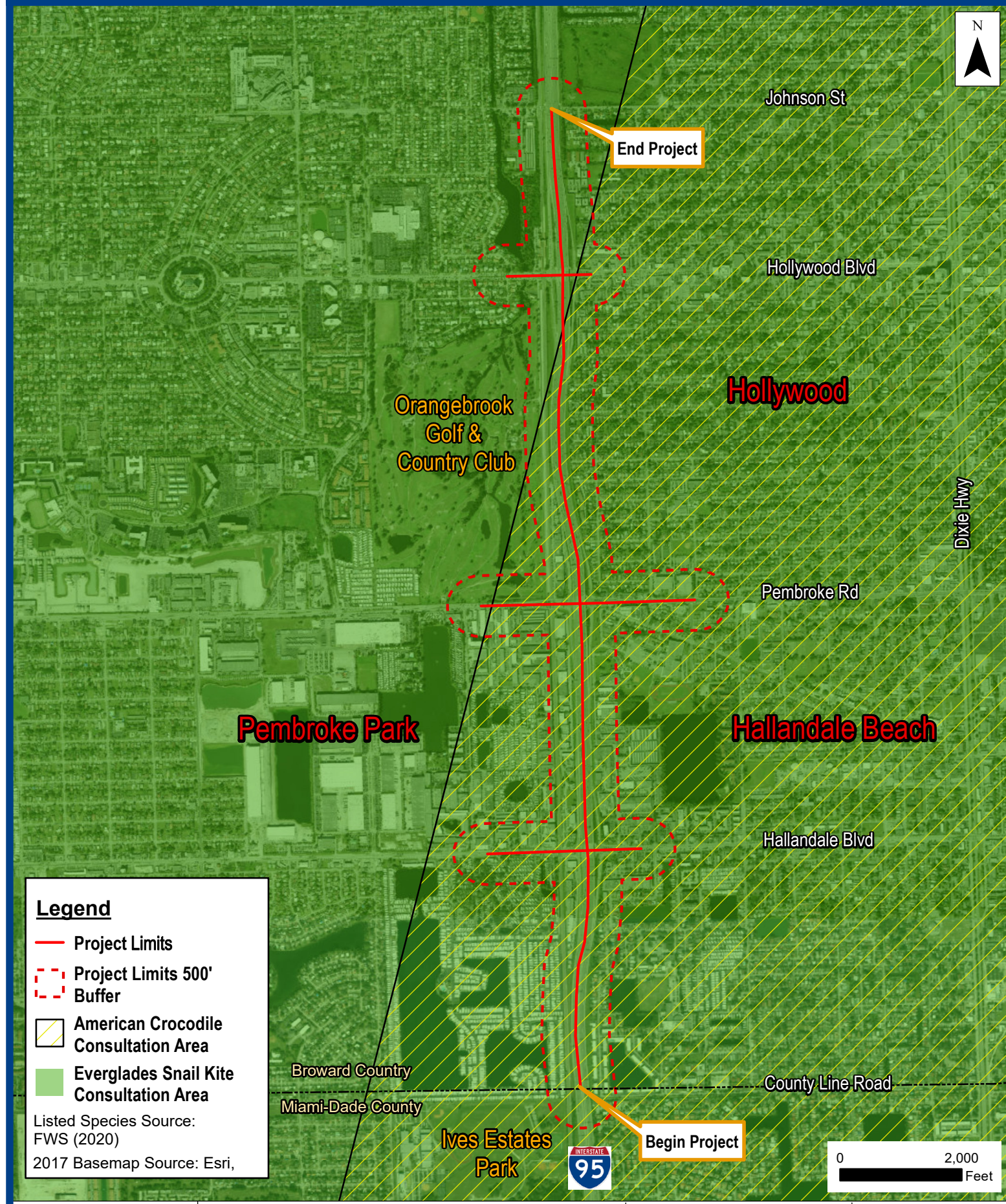

- Minimal involvement with listed species

CONSERVATION LANDS MAP



- No involvement anticipated

HISTORIC RESOURCES MAP

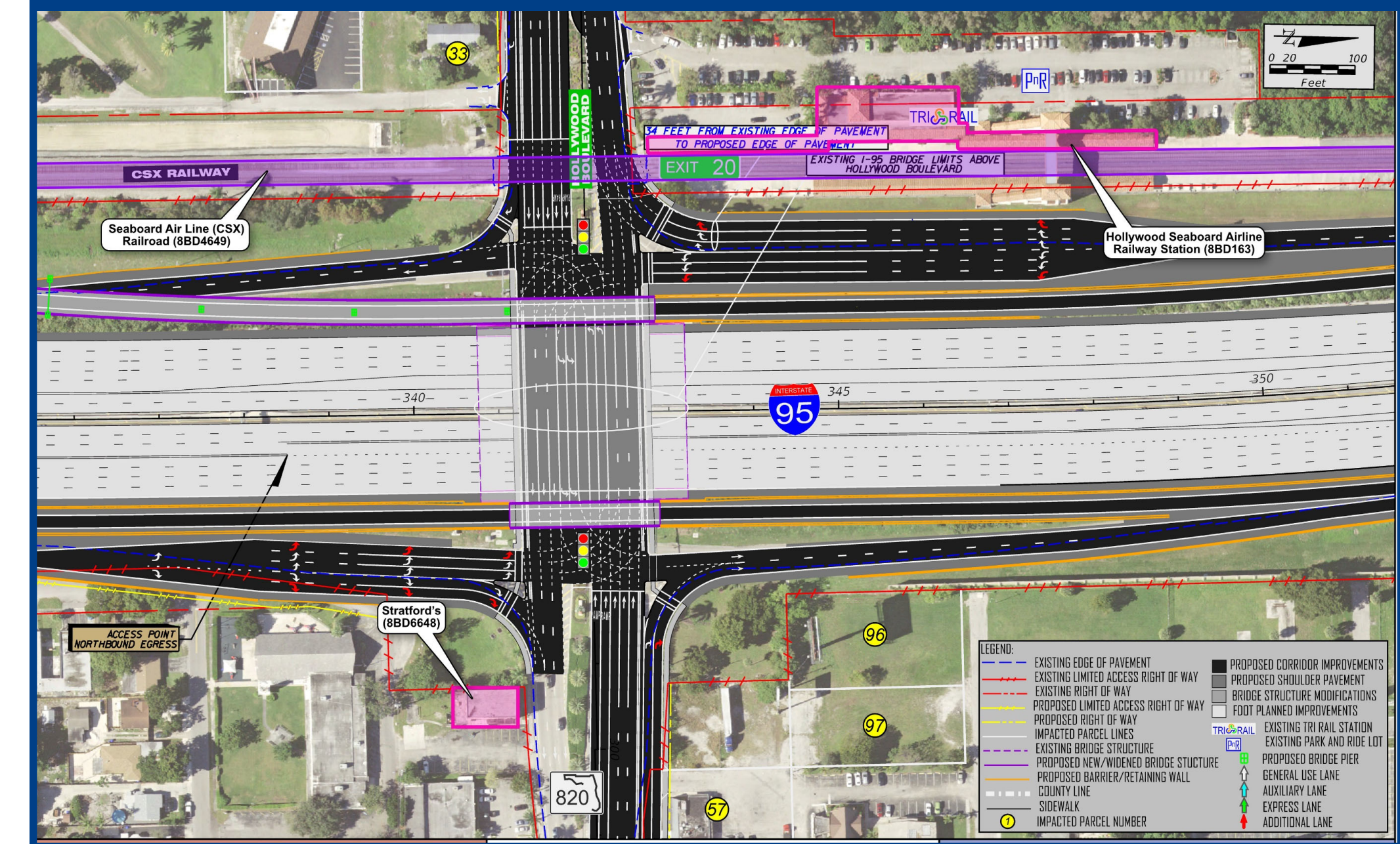

- Cultural Resources Assessment Surveys were prepared in 2018 and 2020
- Three significant resources that are listed or eligible for listing in the National Register are located in the Area of Potential Effect
- No adverse effects on these three resources

COMMUNITY FEATURES LOCATION MAP

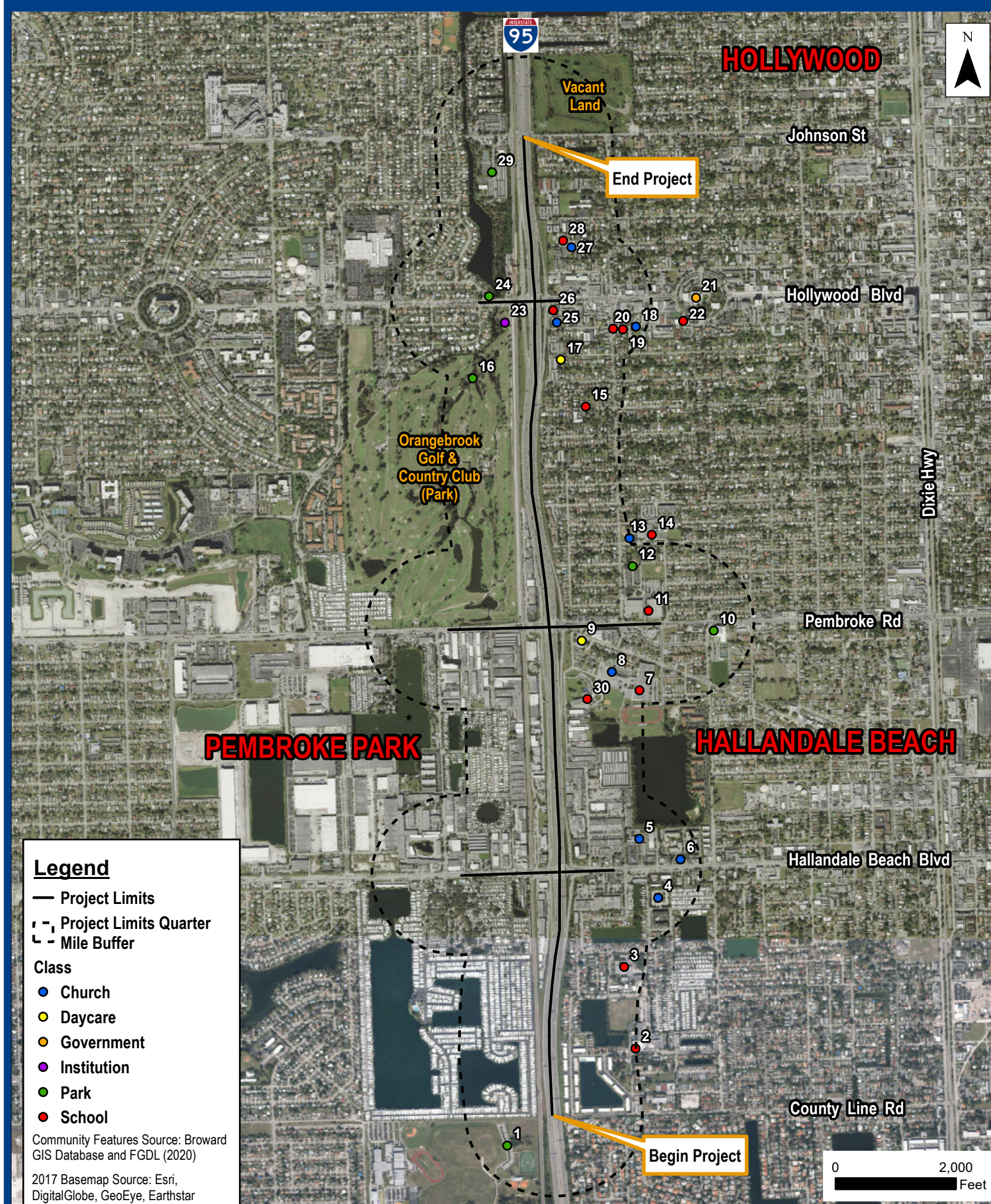

- There are 8 churches, 2 daycare facilities, 1 government building, 1 institution, 6 parks/recreation facilities, and 12 schools within 1/4-mile of the project corridor
- No impacts to these community features

WETLAND AND OTHER SURFACE WATER LOCATION MAP

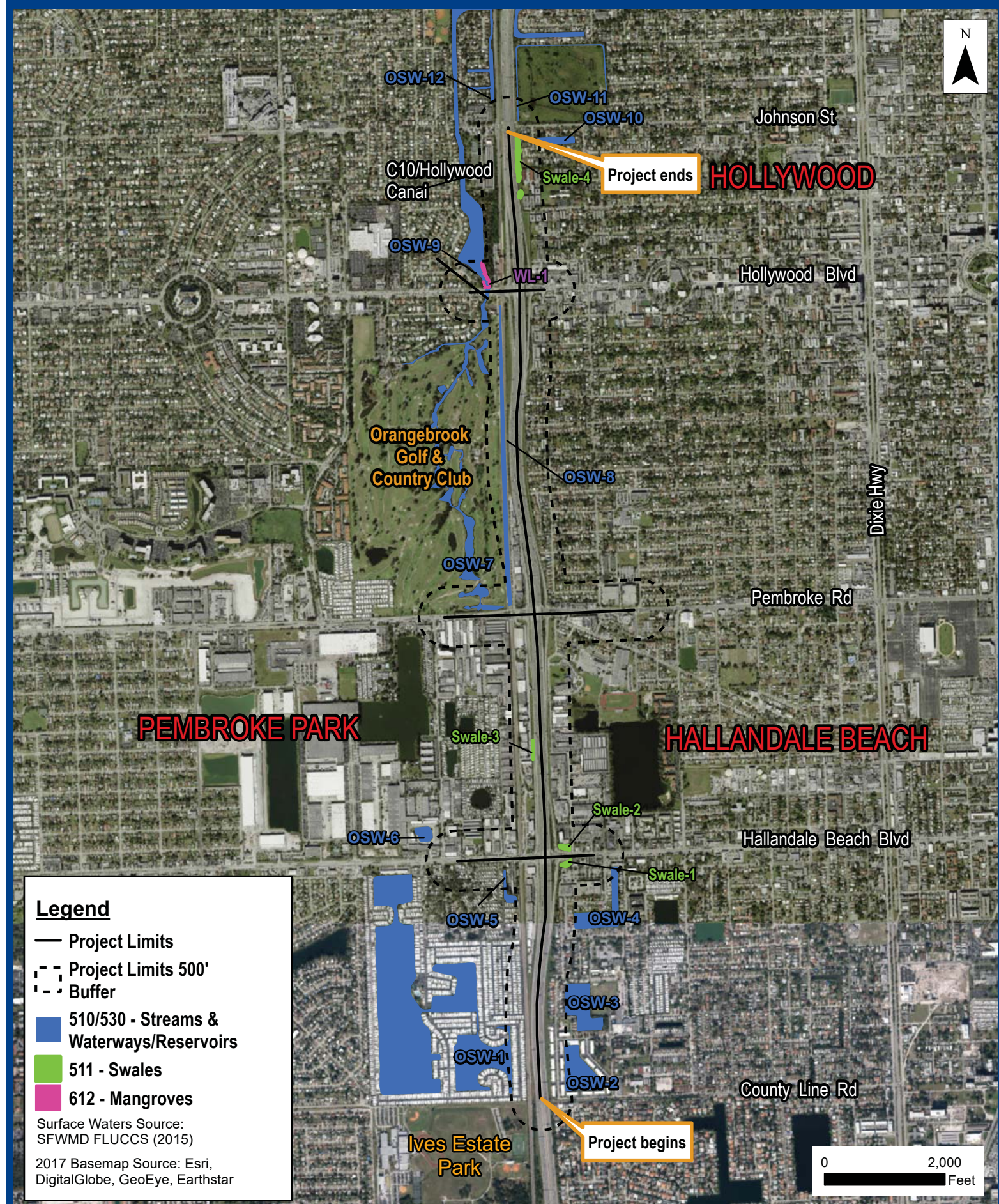

- No wetland involvement
- Drainage swales impacts only

CONTAMINATED SITE MAP

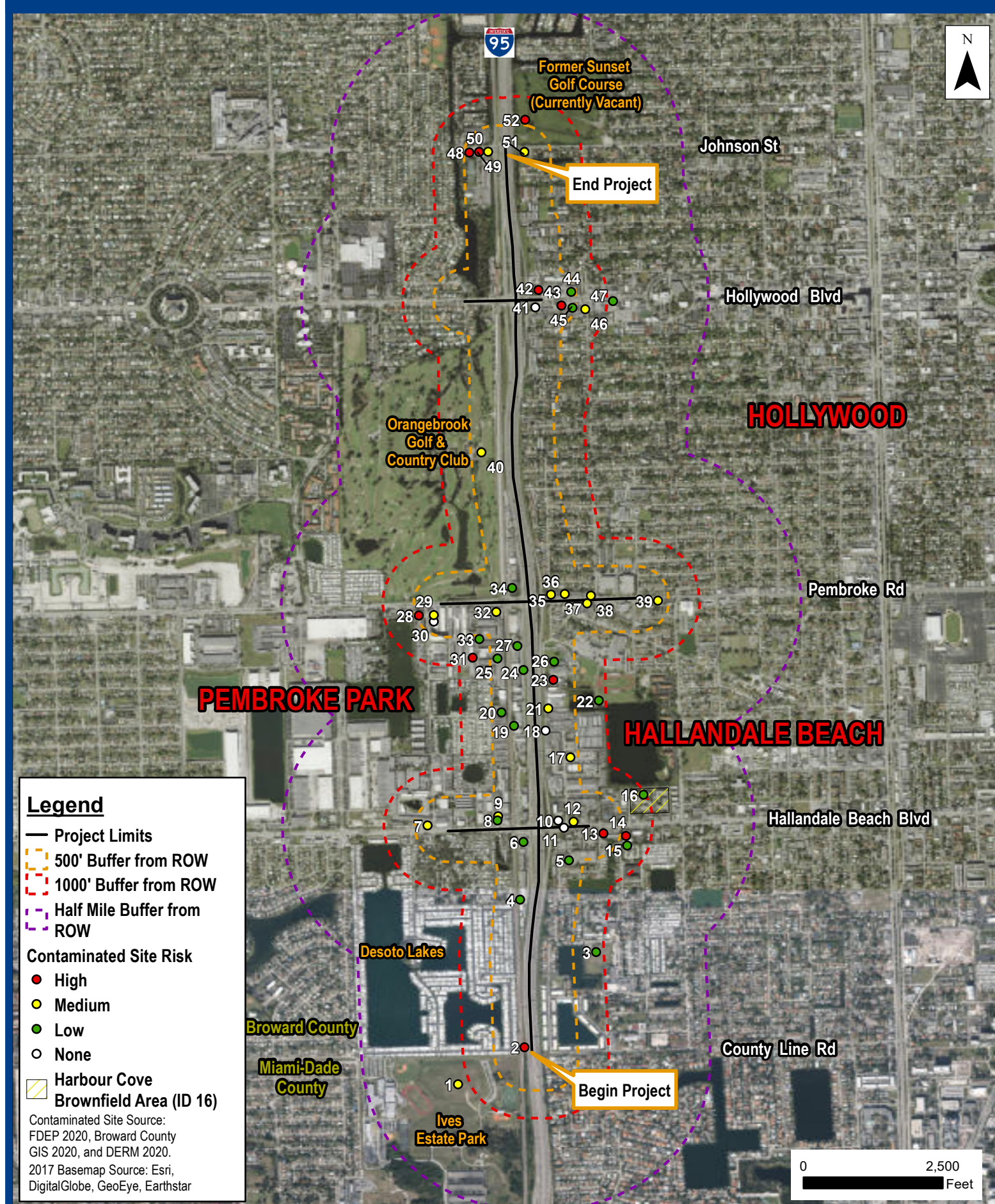

- One Superfund site within 1,000' of the project corridor
- 52 potentially contaminated sites identified within 1/2-mile of the project corridor
- Involvement with potentially contaminated sites will be avoided or minimized to the greatest extent practical during project design

POTENTIAL RECREATIONAL SECTION 4(F) RESOURCES IN PROJECT VICINITY LOCATION MAP

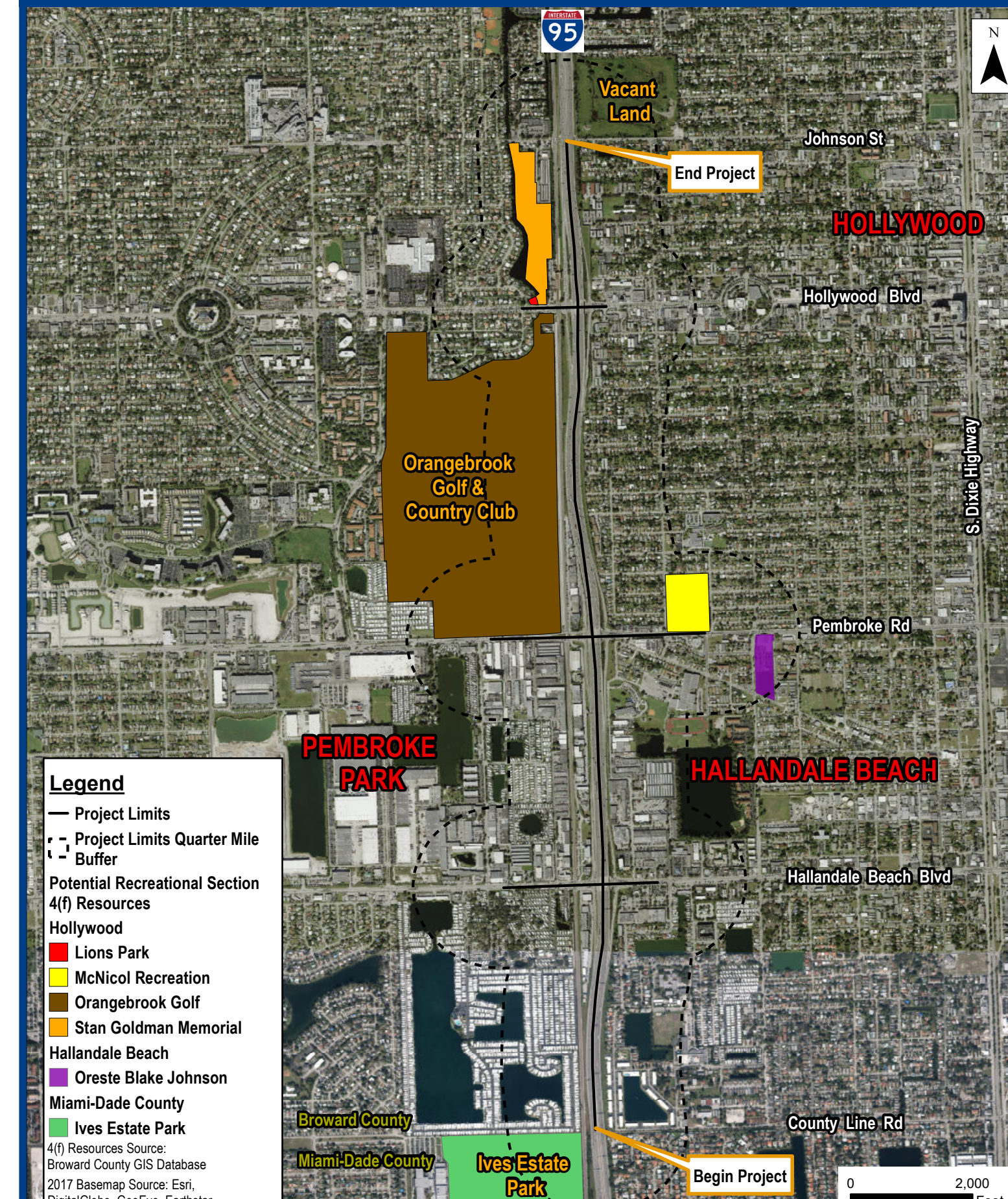

- Ives Estates Park – No involvement
- Lions Park, Stanley Goldman Park, McNicol Community Center, OB Johnson Community Center, and Orangebrook Golf Course – No Use Determinations
- No impacts to Section 4(f) resources anticipated

NOISE



- One new noise barrier recommended for further consideration in the design phase
- 3 of the 5 existing noise barriers will be impacted and replaced as needed
- Noise barriers not recommended (not feasible/reasonable) at 6 impacted noise sensitive sites



I-95 (SR 9) PROJECT DEVELOPMENT & ENVIRONMENT (PD&E) STUDY

From South of Hallandale Beach Boulevard (SR 858) to North of Hollywood Boulevard (SR 820)
 FPID No.: 436903-1-22-02 • ETDM No.: 14254

