

ALTERNATIVE 2C

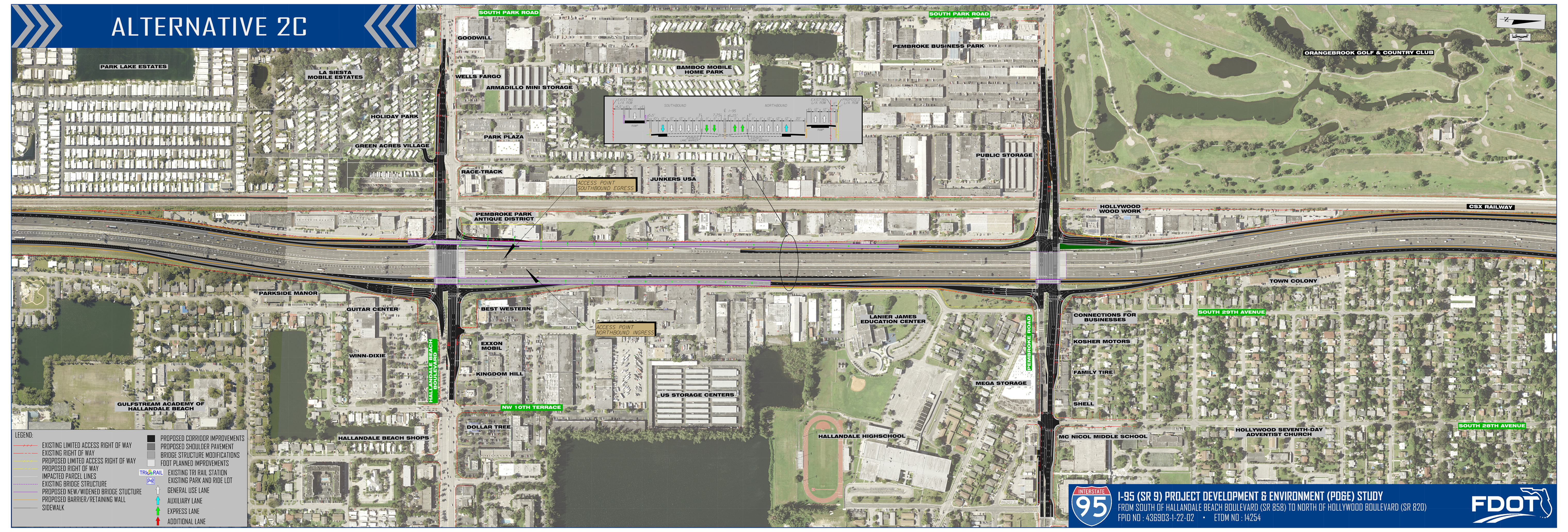

- LEGEND:**
- EXISTING LIMITED ACCESS RIGHT OF WAY
 - EXISTING RIGHT OF WAY
 - PROPOSED LIMITED ACCESS RIGHT OF WAY
 - PROPOSED RIGHT OF WAY
 - IMPACTED PARCEL LINES
 - EXISTING BRIDGE STRUCTURE
 - PROPOSED NEW/WIDENED BRIDGE STRUCTURE
 - PROPOSED BARRIER/RETAINING WALL
 - SIDEWALK
- PROPOSED CORRIDOR IMPROVEMENTS**
- PROPOSED SHOULDER PAVEMENT
 - BRIDGE STRUCTURE MODIFICATIONS
 - FOOT PLANNED IMPROVEMENTS
- TRIRAIL**
- P EXISTING TRI RAIL STATION
 - R EXISTING PARK AND RIDE LOT
- LANE MARKINGS**
- ↑ GENERAL USE LANE
 - ↑ AUXILIARY LANE
 - ↑ EXPRESS LANE
 - ↑ ADDITIONAL LANE

INTERSTATE 95 I-95 (SR 9) PROJECT DEVELOPMENT & ENVIRONMENT (PD&E) STUDY
 FROM SOUTH OF HALLANDALE BEACH BOULEVARD (SR 858) TO NORTH OF HOLLYWOOD BOULEVARD (SR 820)
 FPID NO : 436903-1-22-02 • ETDM NO : 14254

