

# ALTERNATIVE 2B

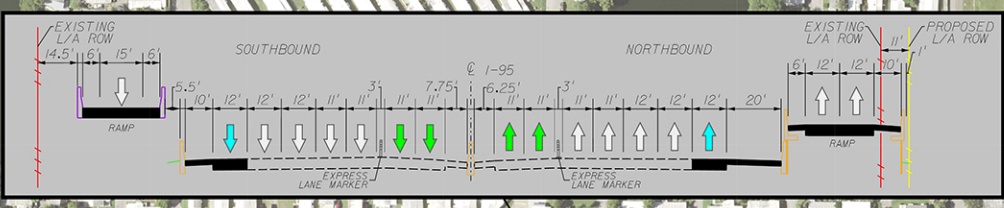

- LEGEND:**
- EXISTING LIMITED ACCESS RIGHT OF WAY
  - EXISTING RIGHT OF WAY
  - PROPOSED LIMITED ACCESS RIGHT OF WAY
  - PROPOSED RIGHT OF WAY
  - IMPACTED PARCEL LINES
  - EXISTING BRIDGE STRUCTURE
  - PROPOSED NEW/WIDENED BRIDGE STRUCTURE
  - PROPOSED BARRIER/RETAINING WALL
  - SIDEWALK
- PROPOSED CORRIDOR IMPROVEMENTS**
- PROPOSED SHOULDER PAVEMENT
  - BRIDGE STRUCTURE MODIFICATIONS
  - FOOT PLANNED IMPROVEMENTS
- EXISTING TRI RAIL STATION**
- TR EXISTING TRI RAIL STATION
  - PR EXISTING PARK AND RIDE LOT
- LANE TYPES**
- ↑ GENERAL USE LANE
  - ↑ AUXILIARY LANE
  - ↑ EXPRESS LANE
  - ↑ ADDITIONAL LANE

**INTERSTATE 95** I-95 (SR 9) PROJECT DEVELOPMENT & ENVIRONMENT (PD&E) STUDY  
 FROM SOUTH OF HALLANDALE BEACH BOULEVARD (SR 858) TO NORTH OF HOLLYWOOD BOULEVARD (SR 820)  
 FPID NO : 436903-1-22-02 • ETDM NO : 14254

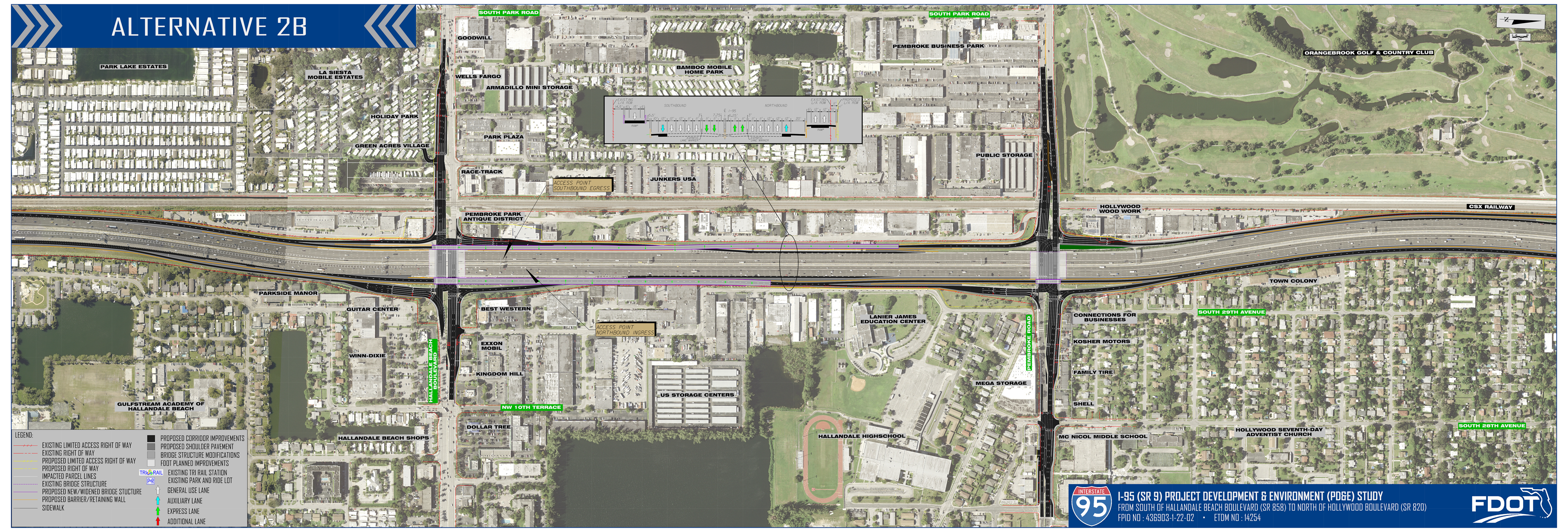