

APPENDIX C
EXISTING DRAINAGE MAP

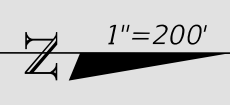

REVISIONS				ENGINEER OF RECORD		STATE OF FLORIDA DEPARTMENT OF TRANSPORTATION			PRE-DEVELOPMENT DRAINAGE MAP	SHEET NO.
DATE	DESCRIPTION	DATE	DESCRIPTION	DENYS AVILA, P.E. LICENSE NUMBER: 90871 SCALAR CONSULTING GROUP, LLC 5713 CORPORATE WAY, SUITE 200 WEST PALM BEACH, FLORIDA 33407		ROAD NO.	COUNTY	FINANCIAL PROJECT ID		
						SR 9	BROWARD	439170-1-22-02		

THE OFFICIAL RECORD OF THIS SHEET IS THE ELECTRONIC FILE DIGITALLY SIGNED AND SEALED UNDER RULE 61G15-23.004, F.A.C.



REVISIONS				ENGINEER OF RECORD			STATE OF FLORIDA DEPARTMENT OF TRANSPORTATION			PRE-DEVELOPMENT DRAINAGE MAP	SHEET NO.
DATE	DESCRIPTION	DATE	DESCRIPTION				ROAD NO.	COUNTY	FINANCIAL PROJECT ID		
				DENYS AVILA, P.E. LICENSE NUMBER: 90871 SCALAR CONSULTING GROUP, LLC 5713 CORPORATE WAY, SUITE 200 WEST PALM BEACH, FLORIDA 33407			SR 9	BROWARD	439170-1-22-02		

THE OFFICIAL RECORD OF THIS SHEET IS THE ELECTRONIC FILE DIGITALLY SIGNED AND SEALED UNDER RULE 61G15-23.004, F.A.C.

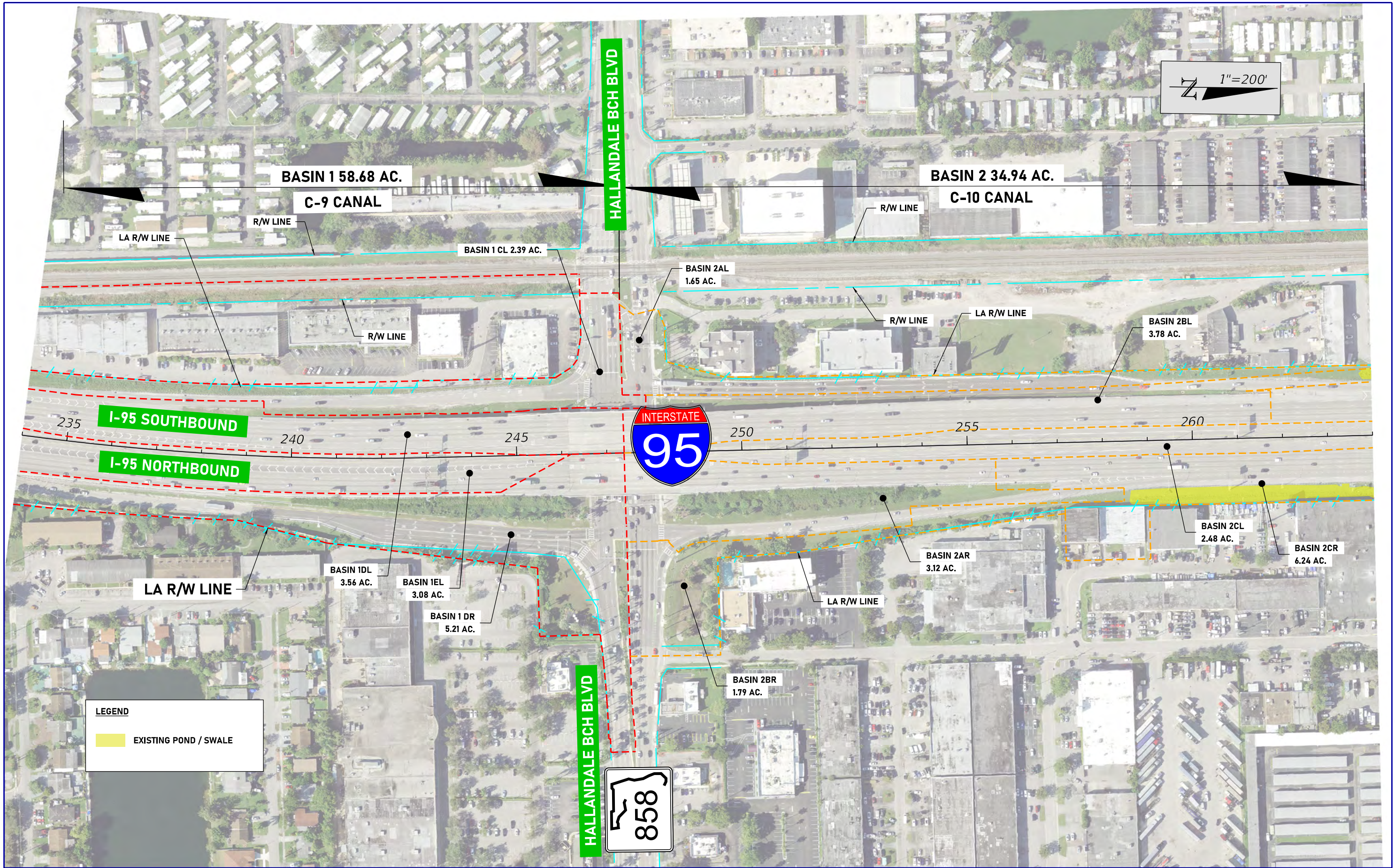

REVISIONS		REVISIONS	
DATE	DESCRIPTION	DATE	DESCRIPTION

ENGINEER OF RECORD
 DENYS AVILA, P.E.
 LICENSE NUMBER: 90871
 SCALAR CONSULTING GROUP, LLC
 5713 CORPORATE WAY, SUITE 200
 WEST PALM BEACH, FLORIDA 33407

STATE OF FLORIDA DEPARTMENT OF TRANSPORTATION		
ROAD NO.	COUNTY	FINANCIAL PROJECT ID
SR 9	BROWARD	439170-1-22-02

**PRE-DEVELOPMENT
DRAINAGE MAP**

SHEET NO.

THE OFFICIAL RECORD OF THIS SHEET IS THE ELECTRONIC FILE DIGITALLY SIGNED AND SEALED UNDER RULE 61G15-23.004, F.A.C.

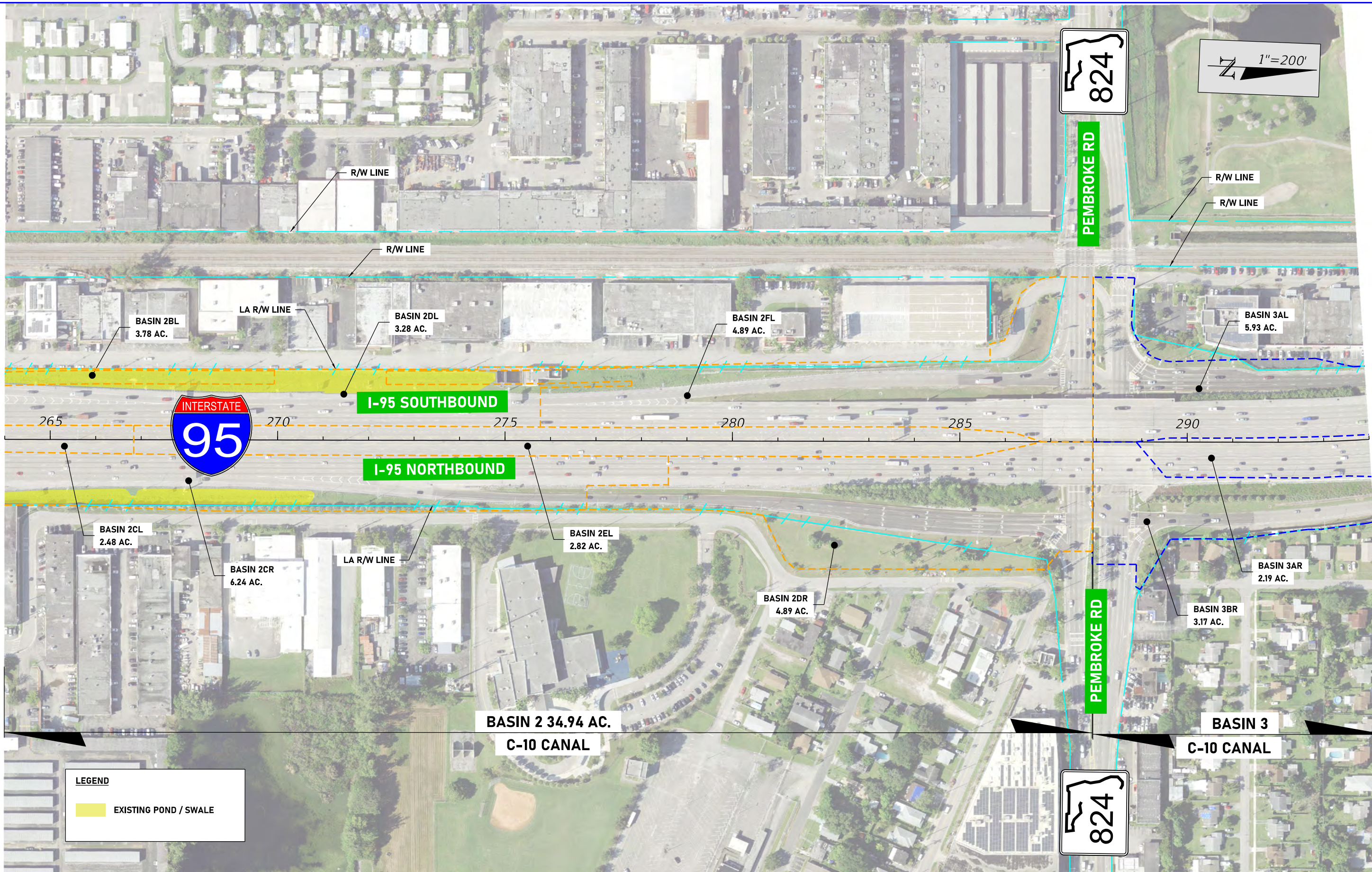

REVISIONS				ENGINEER OF RECORD			STATE OF FLORIDA DEPARTMENT OF TRANSPORTATION			PRE-DEVELOPMENT DRAINAGE MAP	SHEET NO.
DATE	DESCRIPTION	DATE	DESCRIPTION				ROAD NO.	COUNTY	FINANCIAL PROJECT ID		
				DENYS AVILA, P.E. LICENSE NUMBER: 90871 SCALAR CONSULTING GROUP, LLC 5713 CORPORATE WAY, SUITE 200 WEST PALM BEACH, FLORIDA 33407			SR 9	BROWARD	439170-1-22-02		

THE OFFICIAL RECORD OF THIS SHEET IS THE ELECTRONIC FILE DIGITALLY SIGNED AND SEALED UNDER RULE 61G15-23.004, F.A.C.



LEGEND

EXISTING POND / SWALE

REVISIONS		ENGINEER OF RECORD		STATE OF FLORIDA DEPARTMENT OF TRANSPORTATION			PRE-DEVELOPMENT DRAINAGE MAP	SHEET NO.
DATE	DESCRIPTION	DATE	DESCRIPTION	ROAD NO.	COUNTY	FINANCIAL PROJECT ID		
			DENYS AVILA, P.E. LICENSE NUMBER: 90871 SCALAR CONSULTING GROUP, LLC 5713 CORPORATE WAY, SUITE 200 WEST PALM BEACH, FLORIDA 33407	SR 9	BROWARD	439170-1-22-02		

THE OFFICIAL RECORD OF THIS SHEET IS THE ELECTRONIC FILE DIGITALLY SIGNED AND SEALED UNDER RULE 61G15-23.004, F.A.C.

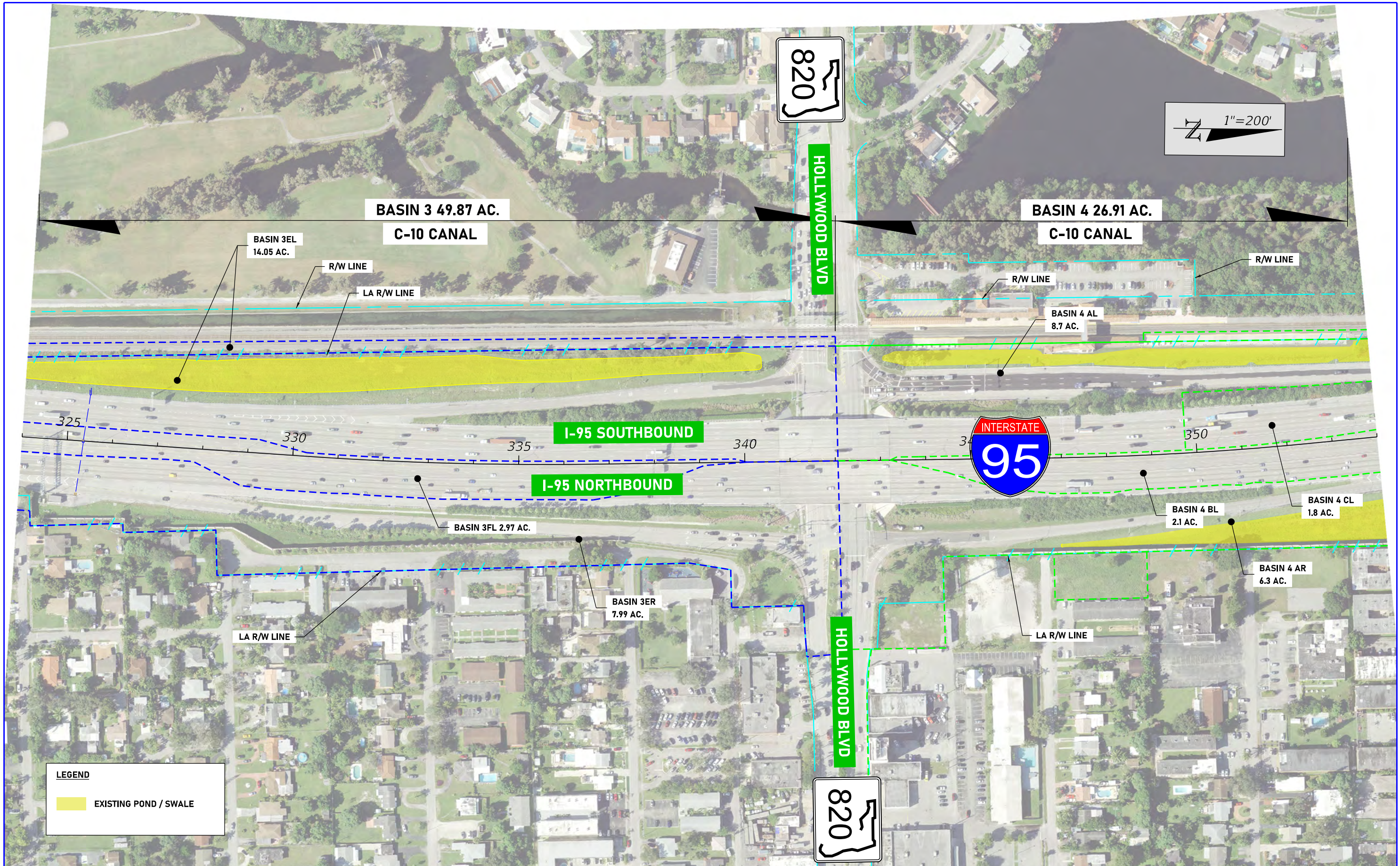

820

1"=200'

HOLLYWOOD BLVD

BASIN 4 26.91 AC.

BASIN 3 49.87 AC.

C-10 CANAL

C-10 CANAL

BASIN 3EL
14.05 AC.

BASIN 4 AL
8.7 AC.

I-95 SOUTHBOUND



I-95 NORTHBOUND

BASIN 3FL
2.97 AC.

BASIN 4 BL
2.1 AC.

BASIN 4 CL
1.8 AC.

BASIN 3ER
7.99 AC.

BASIN 4 AR
6.3 AC.

HOLLYWOOD BLVD

820

LEGEND
 EXISTING POND / SWALE

REVISIONS		ENGINEER OF RECORD		STATE OF FLORIDA DEPARTMENT OF TRANSPORTATION			PRE-DEVELOPMENT DRAINAGE MAP	SHEET NO.
DATE	DESCRIPTION	DATE	DESCRIPTION	ROAD NO.	COUNTY	FINANCIAL PROJECT ID		
			DENYS AVILA, P.E. LICENSE NUMBER: 90871 SCALAR CONSULTING GROUP, LLC 5713 CORPORATE WAY, SUITE 200 WEST PALM BEACH, FLORIDA 33407	SR 9	BROWARD	439170-1-22-02		

THE OFFICIAL RECORD OF THIS SHEET IS THE ELECTRONIC FILE DIGITALLY SIGNED AND SEALED UNDER RULE 61G15-23.004, F.A.C.

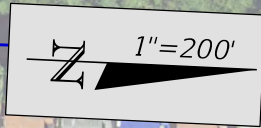
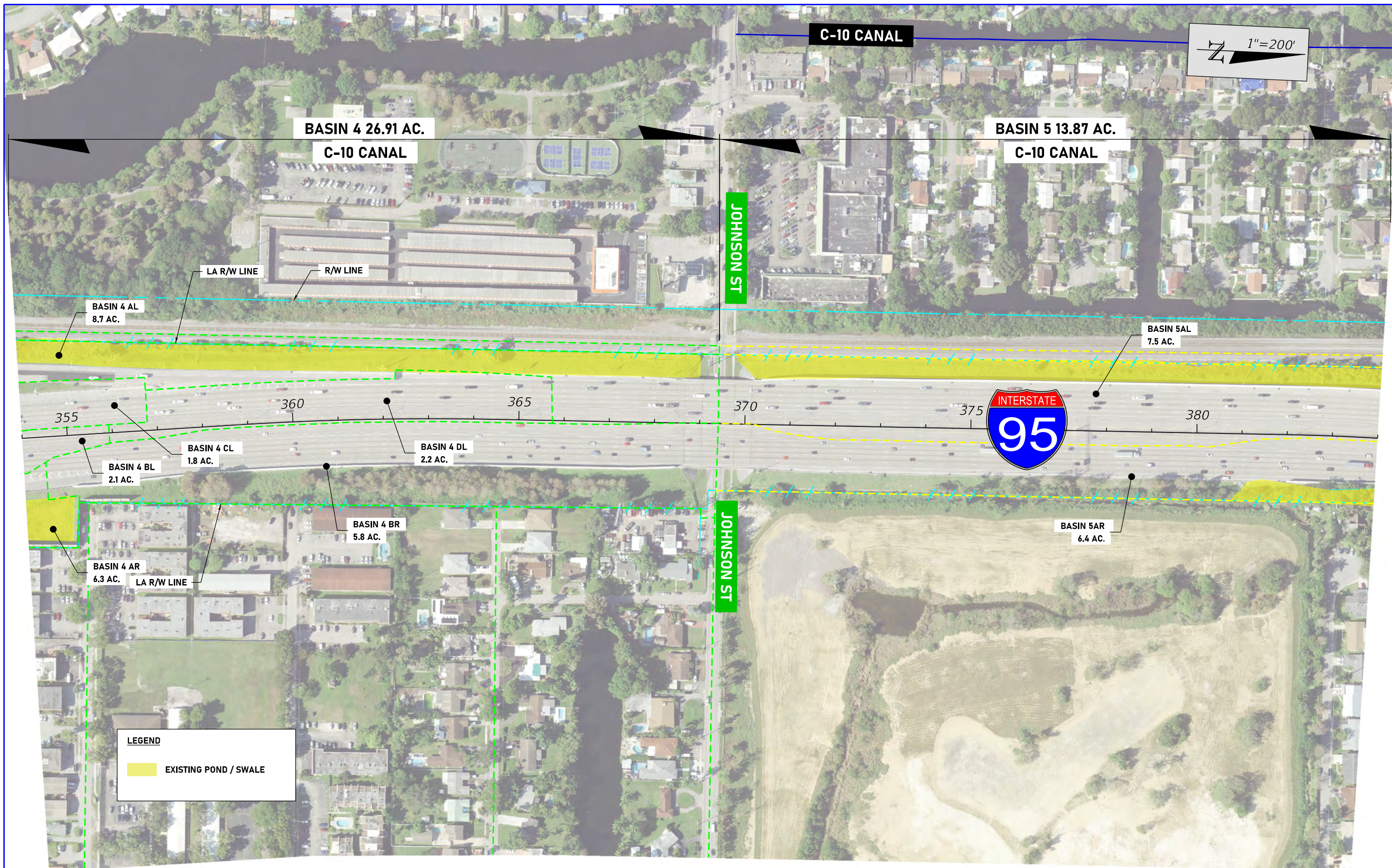

LEGEND
 EXISTING POND / SWALE

REVISIONS				ENGINEER OF RECORD			STATE OF FLORIDA DEPARTMENT OF TRANSPORTATION			PRE-DEVELOPMENT DRAINAGE MAP	SHEET NO.
DATE	DESCRIPTION	DATE	DESCRIPTION				ROAD NO.	COUNTY	FINANCIAL PROJECT ID		
				DENYS AVILA, P.E. LICENSE NUMBER: 90871 SCALAR CONSULTING GROUP, LLC 5713 CORPORATE WAY, SUITE 200 WEST PALM BEACH, FLORIDA 33407			SR 9	BROWARD	439170-1-22-02		

THE OFFICIAL RECORD OF THIS SHEET IS THE ELECTRONIC FILE DIGITALLY SIGNED AND SEALED UNDER RULE 61G15-23.004, F.A.C.

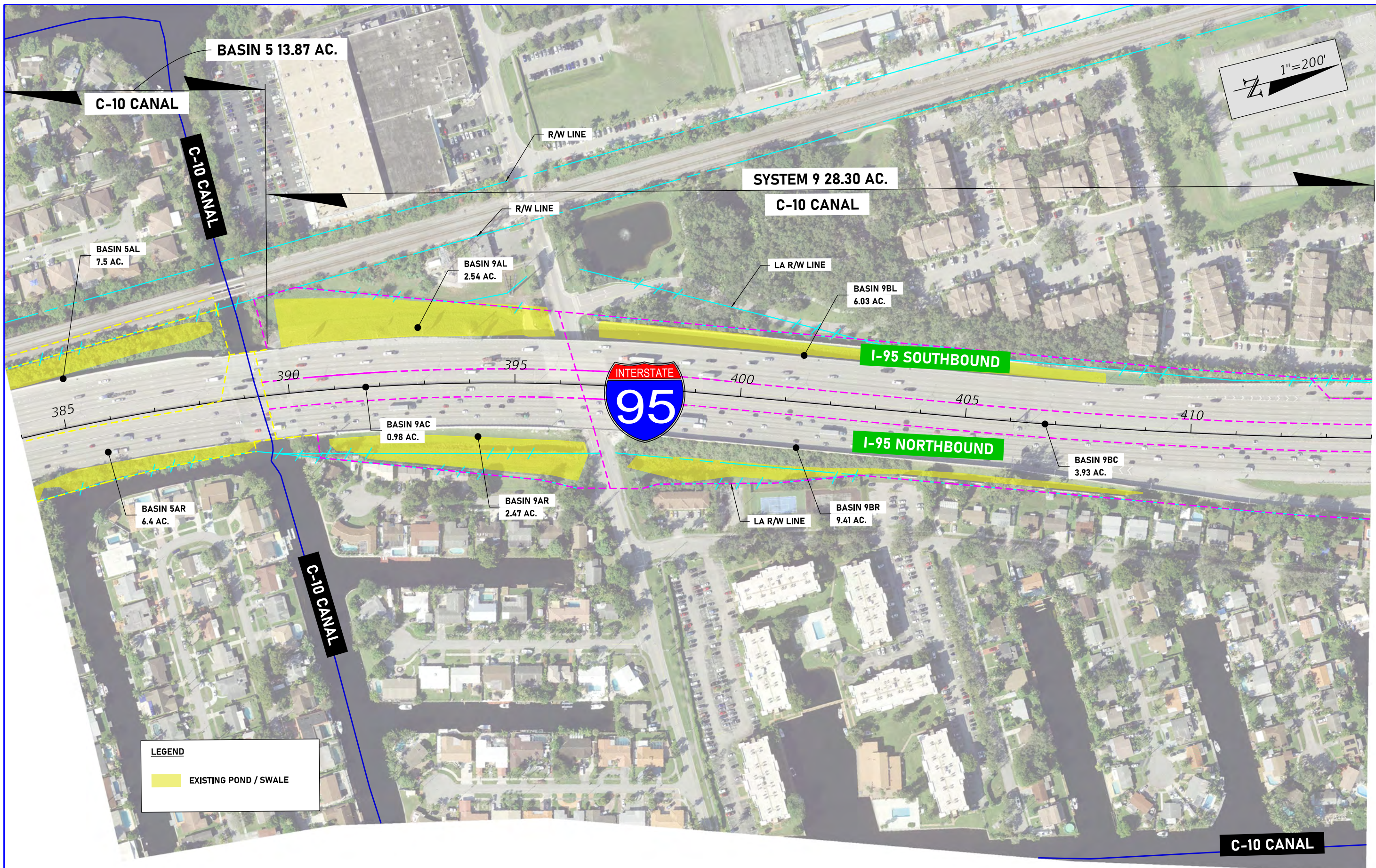

REVISIONS				ENGINEER OF RECORD			STATE OF FLORIDA DEPARTMENT OF TRANSPORTATION			PRE-DEVELOPMENT DRAINAGE MAP	SHEET NO.
DATE	DESCRIPTION	DATE	DESCRIPTION	DENYS AVILA, P.E. LICENSE NUMBER: 90871 SCALAR CONSULTING GROUP, LLC 5713 CORPORATE WAY, SUITE 200 WEST PALM BEACH, FLORIDA 33407			ROAD NO.	COUNTY	FINANCIAL PROJECT ID		
							SR 9	BROWARD	439170-1-22-02		

THE OFFICIAL RECORD OF THIS SHEET IS THE ELECTRONIC FILE DIGITALLY SIGNED AND SEALED UNDER RULE 61G15-23.004, F.A.C.

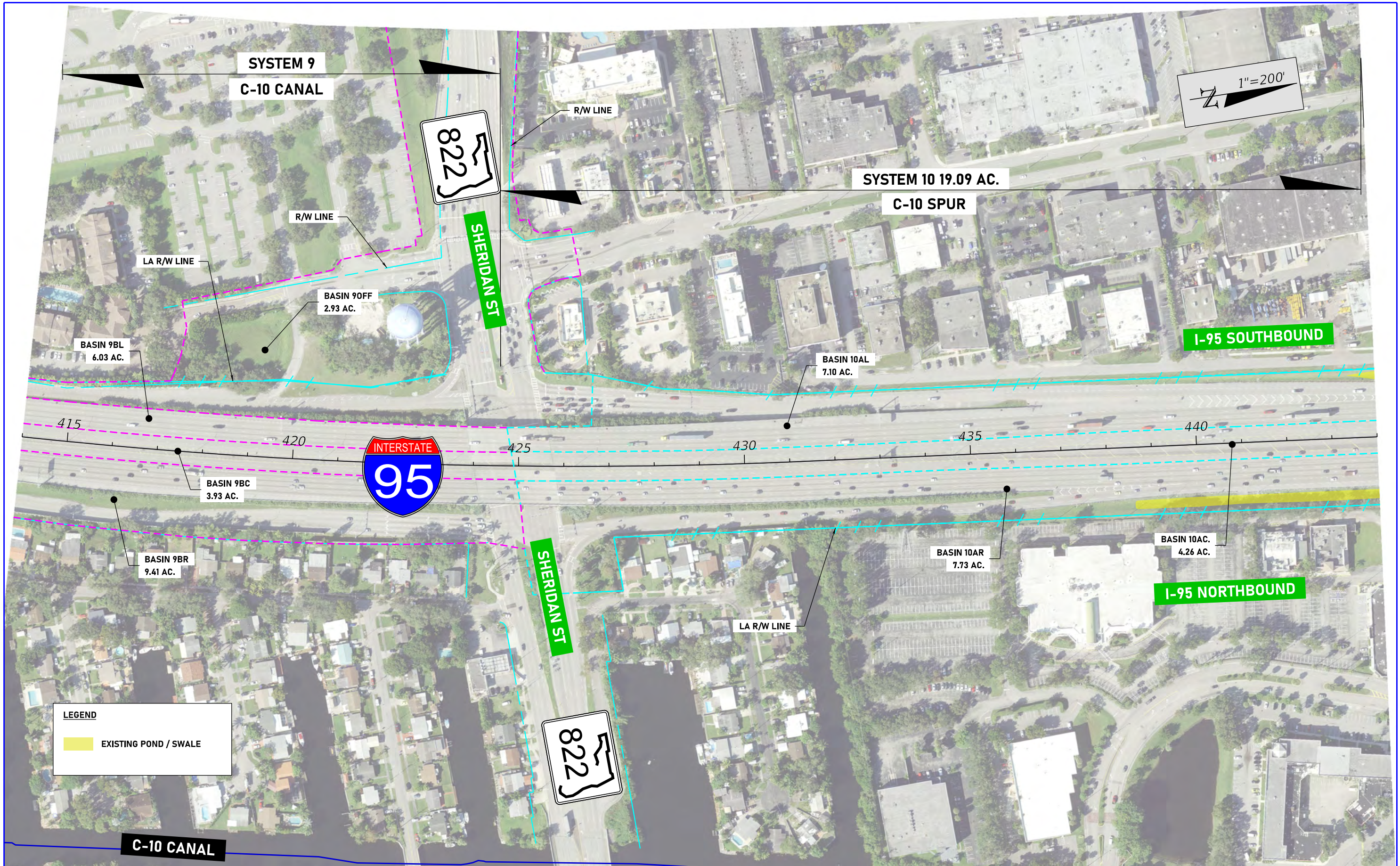

LEGEND
 EXISTING POND / SWALE

REVISIONS				ENGINEER OF RECORD		STATE OF FLORIDA DEPARTMENT OF TRANSPORTATION			PRE-DEVELOPMENT DRAINAGE MAP	SHEET NO.
DATE	DESCRIPTION	DATE	DESCRIPTION	ROAD NO.	COUNTY	FINANCIAL PROJECT ID				
				DENYS AVILA, P.E. LICENSE NUMBER: 90871 SCALAR CONSULTING GROUP, LLC 5713 CORPORATE WAY, SUITE 200 WEST PALM BEACH, FLORIDA 33407	SR 9	BROWARD	439170-1-22-02			

THE OFFICIAL RECORD OF THIS SHEET IS THE ELECTRONIC FILE DIGITALLY SIGNED AND SEALED UNDER RULE 61G15-23.004, F.A.C.

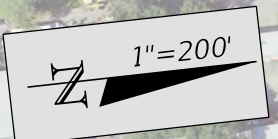

SYSTEM 10 19.09 AC.

SYSTEM 11 18.46 AC.

C-10 SPUR

C-10 SPUR

C-10 SPUR

C-10 SPUR

BASIN 10AL
7.10 AC.

LA R/W LINE

BASIN 11B-95L
6.72 AC.

I-95 SOUTHBOUND

445

450



460

465

470

BASIN 10AR
7.73 AC.

BASIN 10AC
4.26 AC.

LA R/W LINE

BASIN 11B-95R
8.02 AC.

BASIN 11B-95C
3.73 AC.

I-95 NORTHBOUND

LEGEND

EXISTING POND / SWALE

REVISIONS				ENGINEER OF RECORD			STATE OF FLORIDA DEPARTMENT OF TRANSPORTATION			PRE-DEVELOPMENT DRAINAGE MAP	SHEET NO.
DATE	DESCRIPTION	DATE	DESCRIPTION				ROAD NO.	COUNTY	FINANCIAL PROJECT ID		
				DENYS AVILA, P.E. LICENSE NUMBER: 90871 SCALAR CONSULTING GROUP, LLC 5713 CORPORATE WAY, SUITE 200 WEST PALM BEACH, FLORIDA 33407			SR 9	BROWARD	439170-1-22-02		

THE OFFICIAL RECORD OF THIS SHEET IS THE ELECTRONIC FILE DIGITALLY SIGNED AND SEALED UNDER RULE 61G15-23.004, F.A.C.

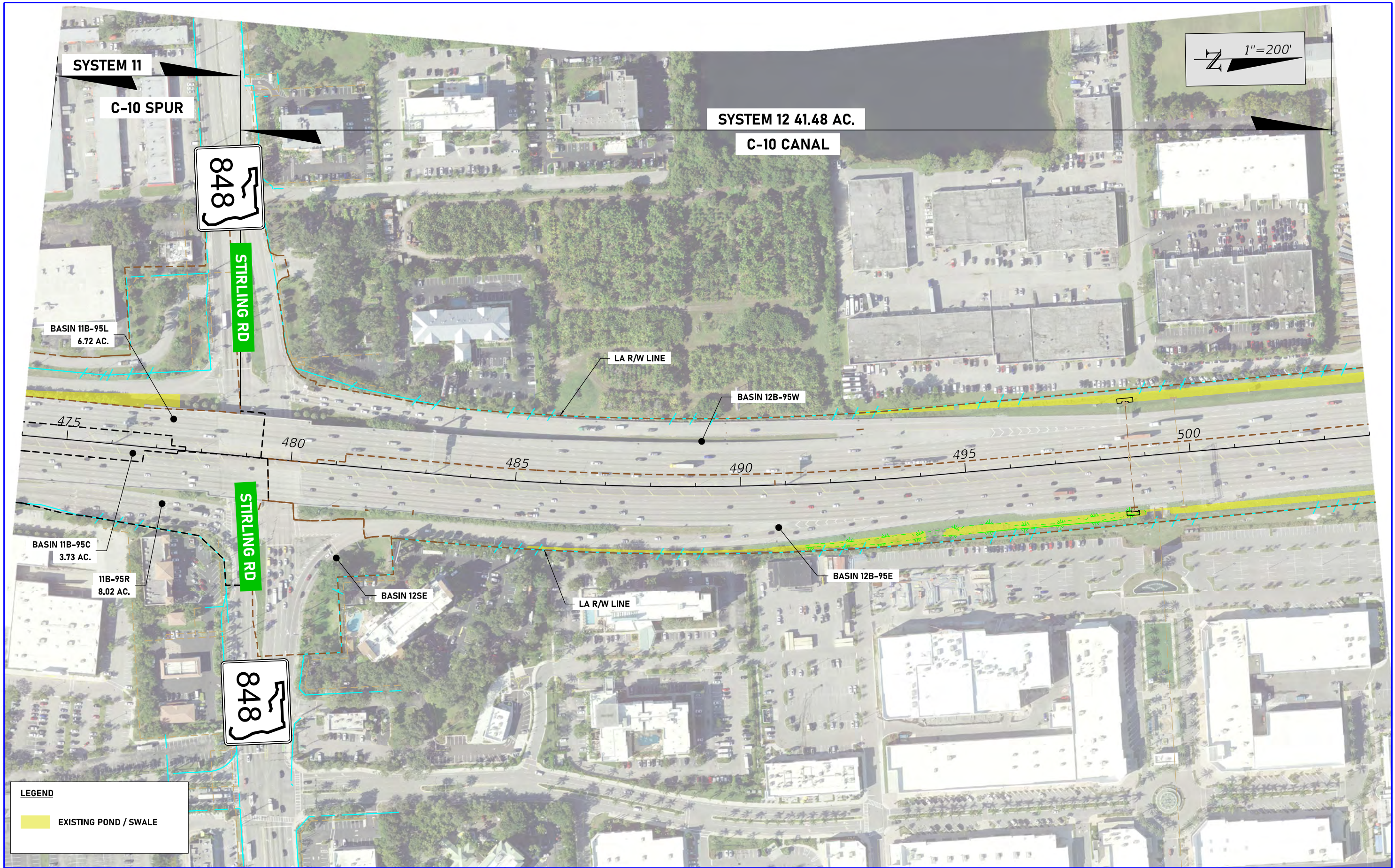
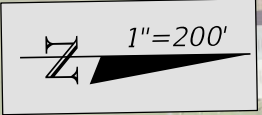

LEGEND
 EXISTING POND / SWALE

REVISIONS				ENGINEER OF RECORD			STATE OF FLORIDA DEPARTMENT OF TRANSPORTATION			PRE-DEVELOPMENT DRAINAGE MAP	SHEET NO.
DATE	DESCRIPTION	DATE	DESCRIPTION				ROAD NO.	COUNTY	FINANCIAL PROJECT ID		
				DENYS AVILA, P.E. LICENSE NUMBER: 90871 SCALAR CONSULTING GROUP, LLC 5713 CORPORATE WAY, SUITE 200 WEST PALM BEACH, FLORIDA 33407			SR 9	BROWARD	439170-1-22-02		

THE OFFICIAL RECORD OF THIS SHEET IS THE ELECTRONIC FILE DIGITALLY SIGNED AND SEALED UNDER RULE 61G15-23.004, F.A.C.



REVISIONS				ENGINEER OF RECORD		STATE OF FLORIDA DEPARTMENT OF TRANSPORTATION			PRE-DEVELOPMENT DRAINAGE MAP	SHEET NO.
DATE	DESCRIPTION	DATE	DESCRIPTION			ROAD NO.	COUNTY	FINANCIAL PROJECT ID		
				DENYS AVILA, P.E. LICENSE NUMBER: 90871 SCALAR CONSULTING GROUP, LLC 5713 CORPORATE WAY, SUITE 200 WEST PALM BEACH, FLORIDA 33407		SR 9	BROWARD	439170-1-22-02		

THE OFFICIAL RECORD OF THIS SHEET IS THE ELECTRONIC FILE DIGITALLY SIGNED AND SEALED UNDER RULE 61G15-23.004, F.A.C.

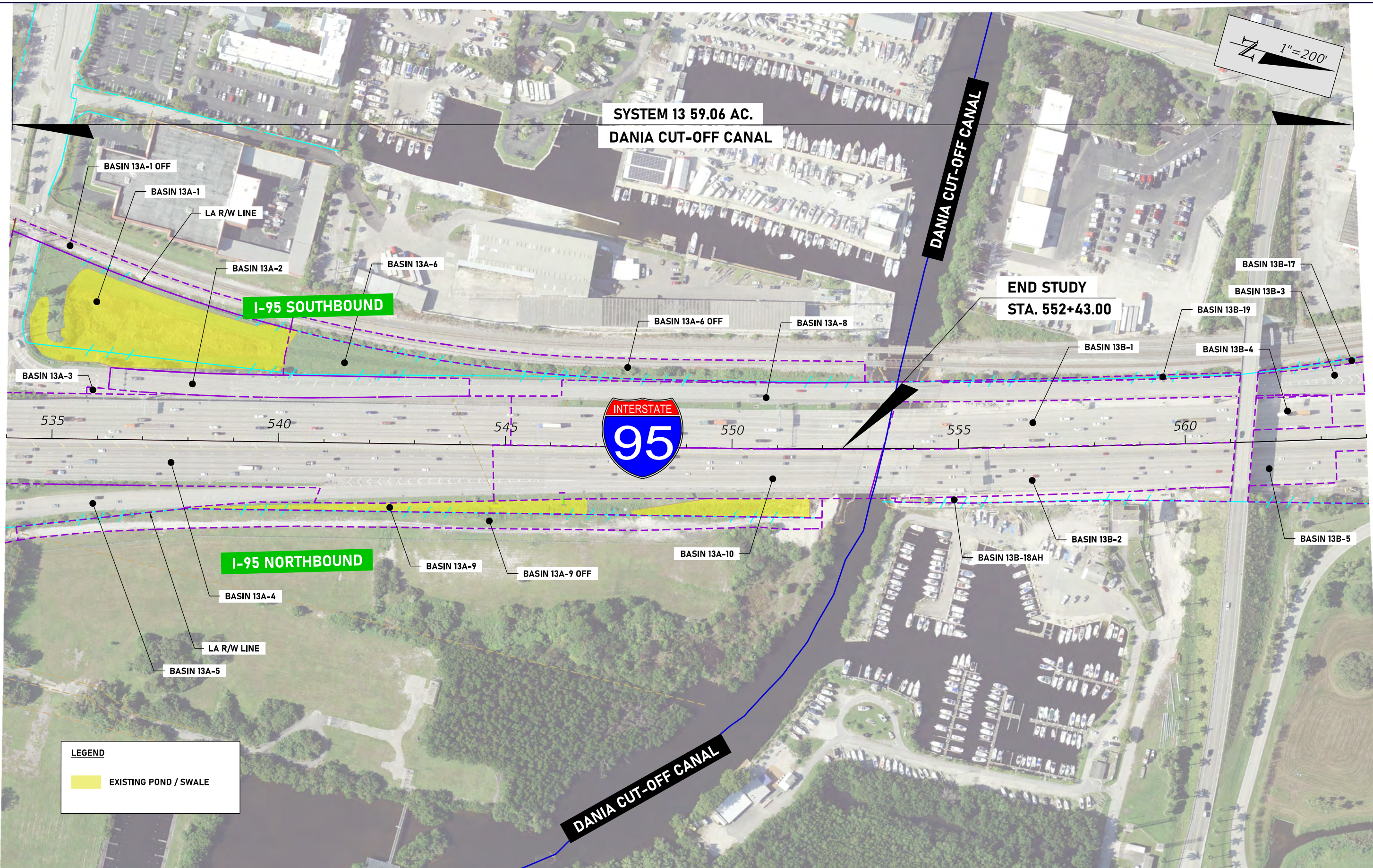

SYSTEM 13 59.06 AC.
DANIA CUT-OFF CANAL

END STUDY
STA. 552+43.00

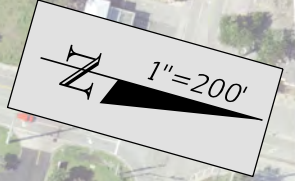

LEGEND
EXISTING POND / SWALE

REVISIONS				ENGINEER OF RECORD		STATE OF FLORIDA DEPARTMENT OF TRANSPORTATION			SHEET NO.	
DATE	DESCRIPTION	DATE	DESCRIPTION				ROAD NO.	COUNTY		FINANCIAL PROJECT ID
				DENYS AVILA, P.E. LICENSE NUMBER: 90871 SCALAR CONSULTING GROUP, LLC 5713 CORPORATE WAY, SUITE 200 WEST PALM BEACH, FLORIDA 33407			SR 9	BROWARD		439170-1-22-02
PRE-DEVELOPMENT DRAINAGE MAP										

THE OFFICIAL RECORD OF THIS SHEET IS THE ELECTRONIC FILE DIGITALLY SIGNED AND SEALED UNDER RULE 61G15-23.004, F.A.C.

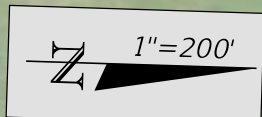

BASIN 1 (58.68 AC.)

C-9 CANAL

R/W LINE

LA R/W LINE



I-95 SOUTHBOUND

I-95 NORTHBOUND

LA R/W LINE

**BASIN 1AR
5.96 AC.**

**BASIN 1BR
3.99 AC.**

LEGEND
 **PROPOSED POND FPID: 436903-1-22-02 (WITHIN FDOT R/W)**

REVISIONS				ENGINEER OF RECORD		STATE OF FLORIDA DEPARTMENT OF TRANSPORTATION			POST-DEVELOPMENT DRAINAGE MAP	SHEET NO.
DATE	DESCRIPTION	DATE	DESCRIPTION			ROAD NO.	COUNTY	FINANCIAL PROJECT ID		
				DENYS AVILA, P.E. LICENSE NUMBER: 90871 SCALAR CONSULTING GROUP, LLC 5713 CORPORATE WAY, SUITE 200 WEST PALM BEACH, FLORIDA 33407		SR 9	BROWARD	439170-1-22-02		

THE OFFICIAL RECORD OF THIS SHEET IS THE ELECTRONIC FILE DIGITALLY SIGNED AND SEALED UNDER RULE 61G15-23.004, F.A.C.

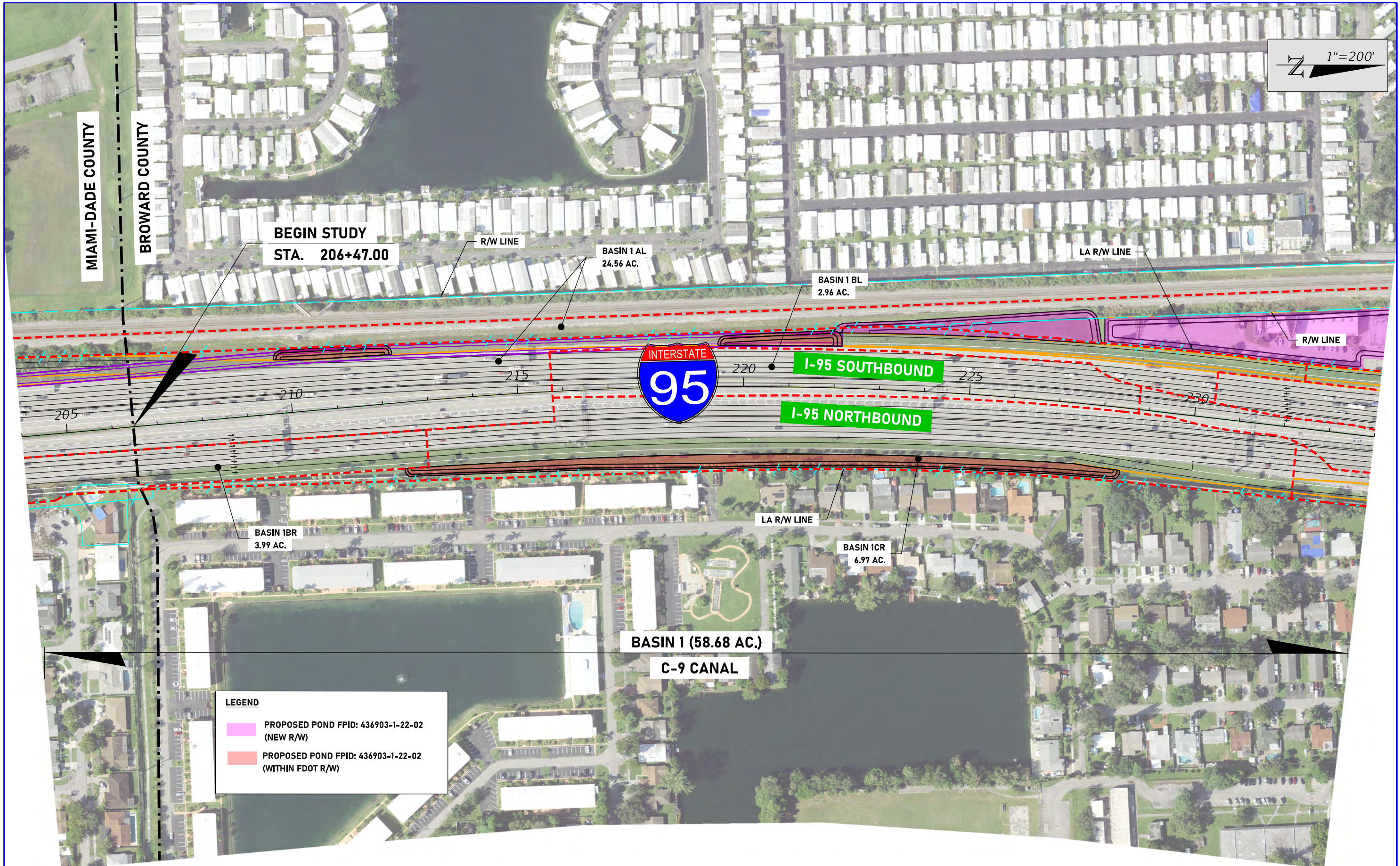
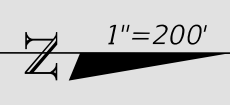

LEGEND

- PROPOSED POND FPID: 436903-1-22-02 (NEW R/W)
- PROPOSED POND FPID: 436903-1-22-02 (WITHIN FDOT R/W)

REVISIONS				ENGINEER OF RECORD			STATE OF FLORIDA DEPARTMENT OF TRANSPORTATION			POST-DEVELOPMENT DRAINAGE MAP	SHEET NO.
DATE	DESCRIPTION	DATE	DESCRIPTION				ROAD NO.	COUNTY	FINANCIAL PROJECT ID		
				DENYS AVILA, P.E. LICENSE NUMBER: 90871 SCALAR CONSULTING GROUP, LLC 5713 CORPORATE WAY, SUITE 200 WEST PALM BEACH, FLORIDA 33407			SR 9	BROWARD	439170-1-22-02		

THE OFFICIAL RECORD OF THIS SHEET IS THE ELECTRONIC FILE DIGITALLY SIGNED AND SEALED UNDER RULE 61G15-23.004, F.A.C.

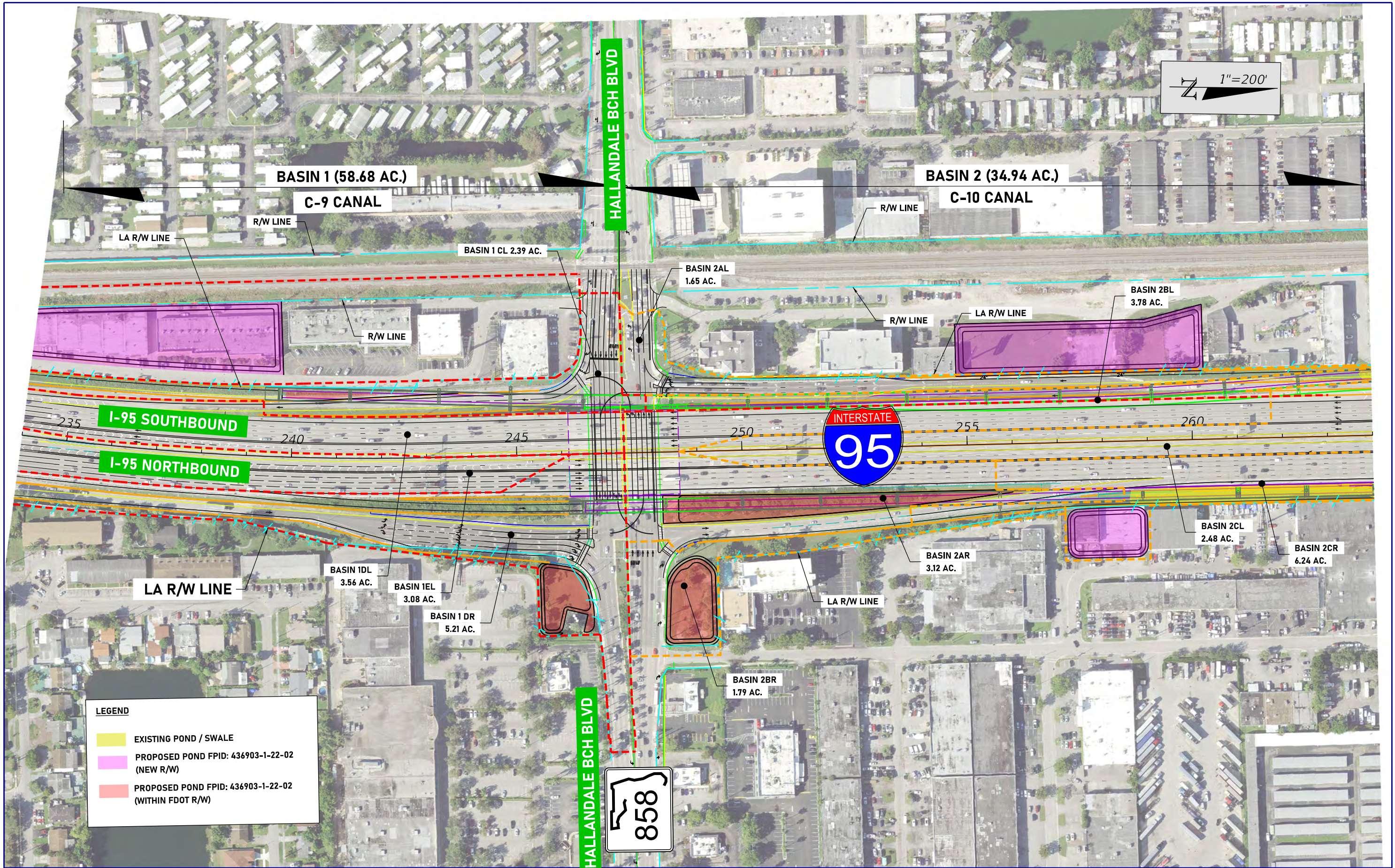

LEGEND

	EXISTING POND / SWALE
	PROPOSED POND FPID: 436903-1-22-02 (NEW R/W)
	PROPOSED POND FPID: 436903-1-22-02 (WITHIN FDOT R/W)

REVISIONS		ENGINEER OF RECORD		STATE OF FLORIDA DEPARTMENT OF TRANSPORTATION			POST-DEVELOPMENT DRAINAGE MAP	SHEET NO.
DATE	DESCRIPTION	DATE	DESCRIPTION	ROAD NO.	COUNTY	FINANCIAL PROJECT ID		
			DENYS AVILA, P.E. LICENSE NUMBER: 90871 SCALAR CONSULTING GROUP, LLC 5713 CORPORATE WAY, SUITE 200 WEST PALM BEACH, FLORIDA 33407	SR 9	BROWARD	439170-1-22-02		

THE OFFICIAL RECORD OF THIS SHEET IS THE ELECTRONIC FILE DIGITALLY SIGNED AND SEALED UNDER RULE 61G15-23.004, F.A.C.

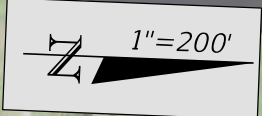
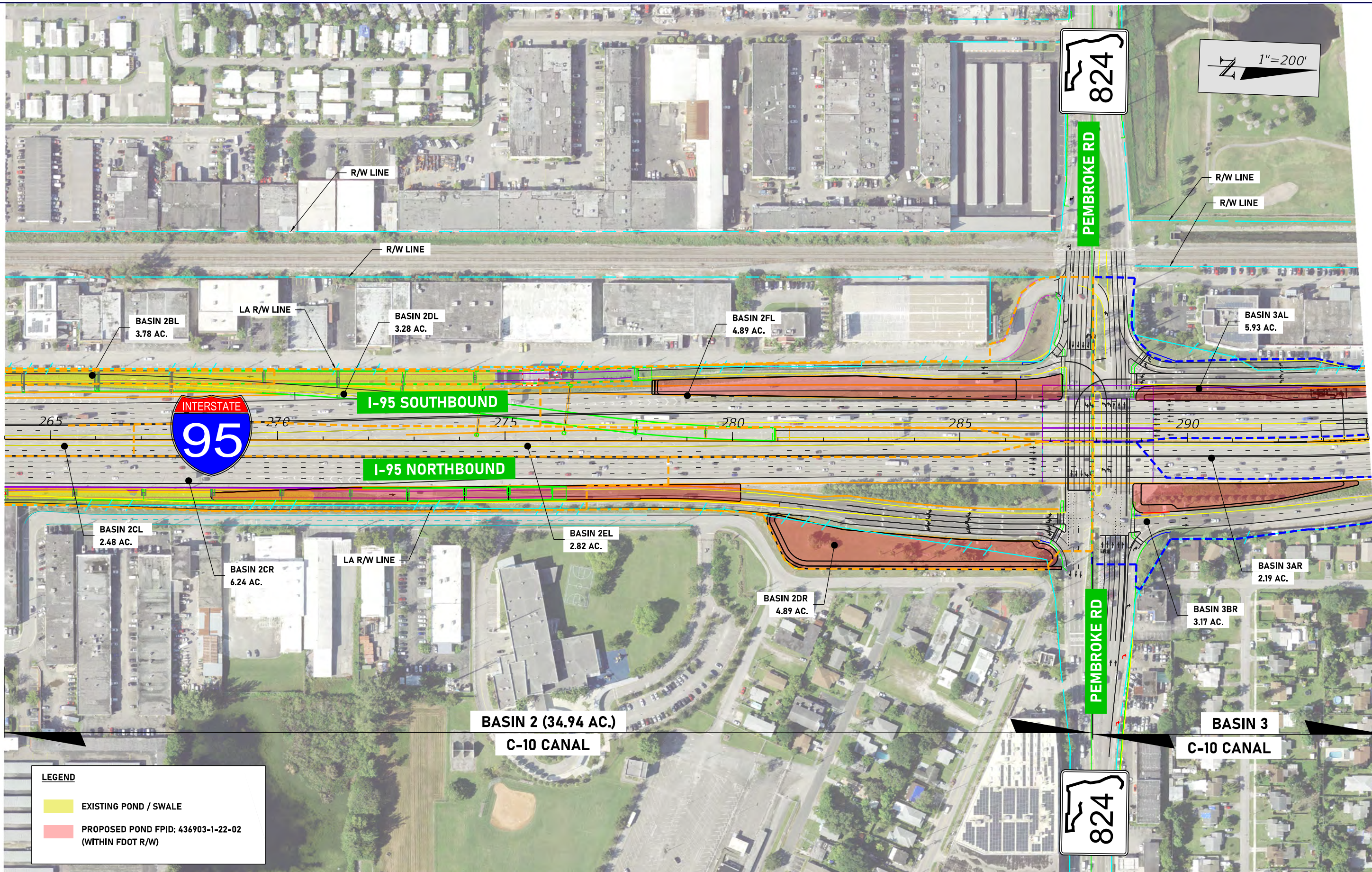

824

824

LEGEND

	EXISTING POND / SWALE
	PROPOSED POND FPID: 436903-1-22-02 (WITHIN FDOT R/W)

REVISIONS				ENGINEER OF RECORD		STATE OF FLORIDA DEPARTMENT OF TRANSPORTATION			POST-DEVELOPMENT DRAINAGE MAP	SHEET NO.
DATE	DESCRIPTION	DATE	DESCRIPTION			ROAD NO.	COUNTY	FINANCIAL PROJECT ID		
				DENYS AVILA, P.E. LICENSE NUMBER: 90871 SCALAR CONSULTING GROUP, LLC 5713 CORPORATE WAY, SUITE 200 WEST PALM BEACH, FLORIDA 33407		SR 9	BROWARD	439170-1-22-02		

THE OFFICIAL RECORD OF THIS SHEET IS THE ELECTRONIC FILE DIGITALLY SIGNED AND SEALED UNDER RULE 61G15-23.004, F.A.C.

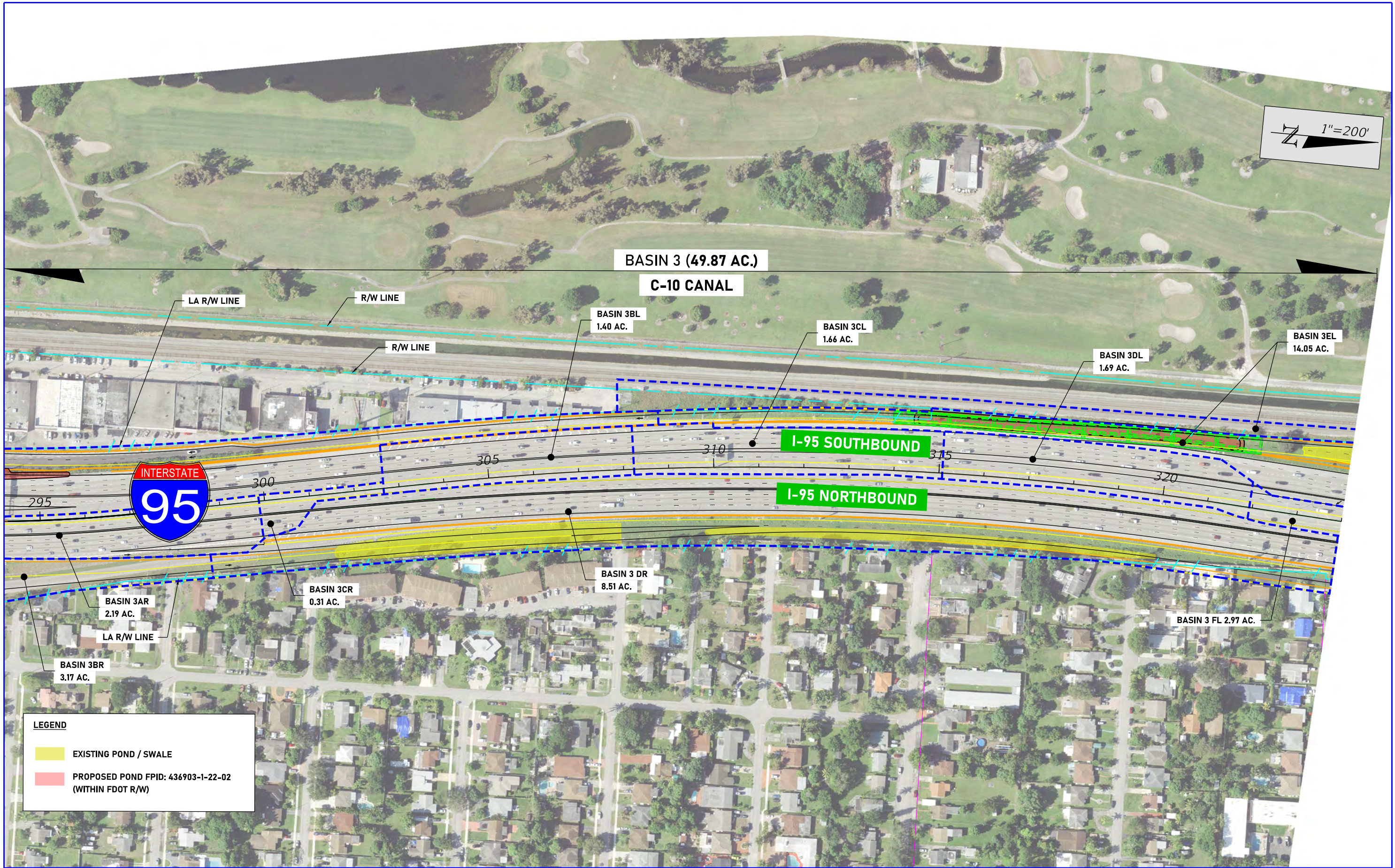

1"=200'

BASIN 3 (49.87 AC.)

C-10 CANAL

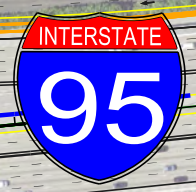

I-95 SOUTHBOUND

I-95 NORTHBOUND

LEGEND

	EXISTING POND / SWALE
	PROPOSED POND FPID: 436903-1-22-02 (WITHIN FDOT R/W)

REVISIONS		ENGINEER OF RECORD		STATE OF FLORIDA DEPARTMENT OF TRANSPORTATION			POST-DEVELOPMENT DRAINAGE MAP	SHEET NO.
DATE	DESCRIPTION	DATE	DESCRIPTION	ROAD NO.	COUNTY	FINANCIAL PROJECT ID		
			DENYS AVILA, P.E. LICENSE NUMBER: 90871 SCALAR CONSULTING GROUP, LLC 5713 CORPORATE WAY, SUITE 200 WEST PALM BEACH, FLORIDA 33407	SR 9	BROWARD	439170-1-22-02		

THE OFFICIAL RECORD OF THIS SHEET IS THE ELECTRONIC FILE DIGITALLY SIGNED AND SEALED UNDER RULE 61G15-23.004, F.A.C.

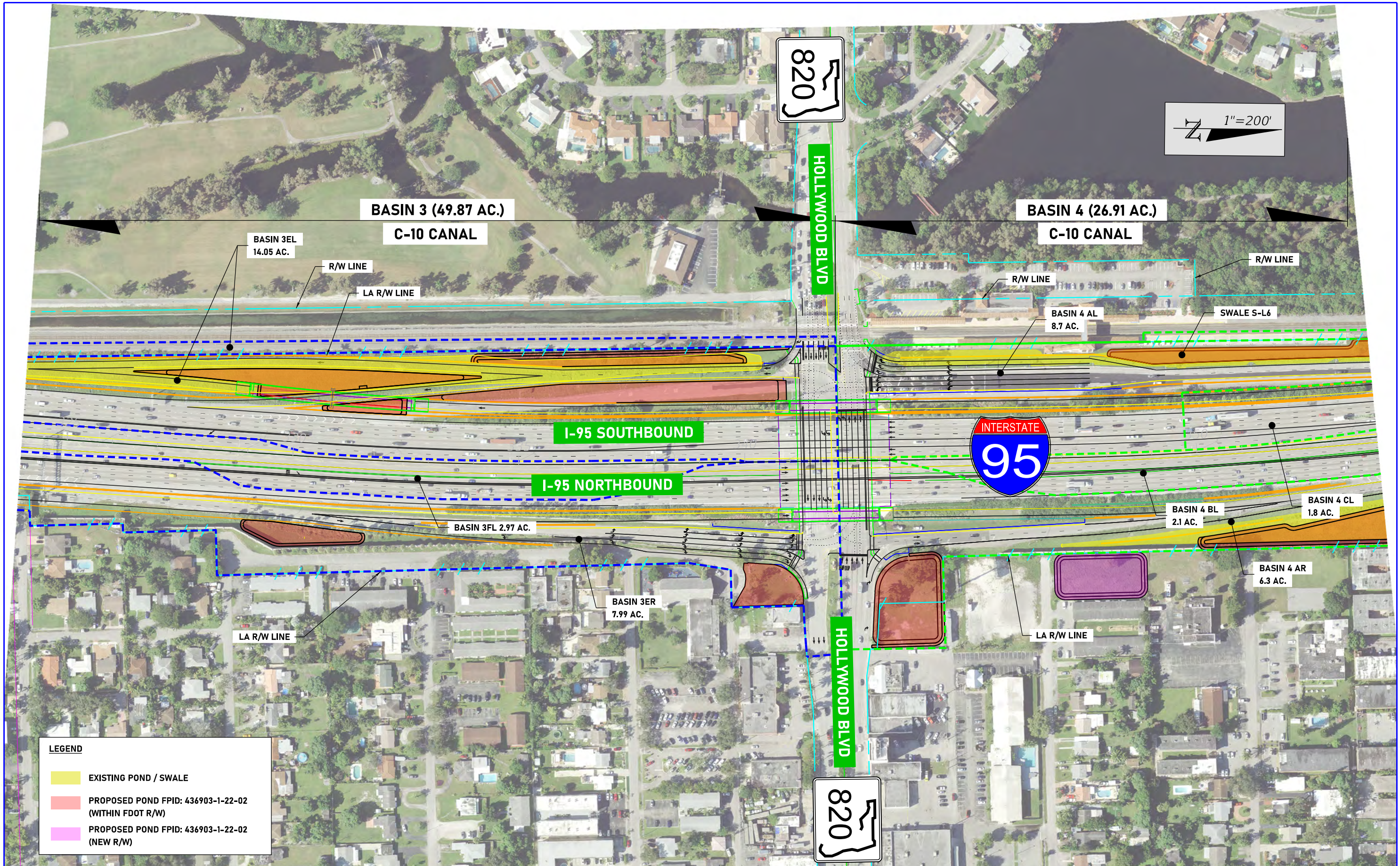

REVISIONS		ENGINEER OF RECORD	
DATE	DESCRIPTION	DATE	DESCRIPTION

DENYS AVILA, P.E.
 LICENSE NUMBER: 90871
 SCALAR CONSULTING GROUP, LLC
 5713 CORPORATE WAY, SUITE 200
 WEST PALM BEACH, FLORIDA 33407

STATE OF FLORIDA DEPARTMENT OF TRANSPORTATION		
ROAD NO.	COUNTY	FINANCIAL PROJECT ID
SR 9	BROWARD	439170-1-22-02

**POST-DEVELOPMENT
DRAINAGE MAP**

SHEET
NO.

THE OFFICIAL RECORD OF THIS SHEET IS THE ELECTRONIC FILE DIGITALLY SIGNED AND SEALED UNDER RULE 61G15-23.004, F.A.C.

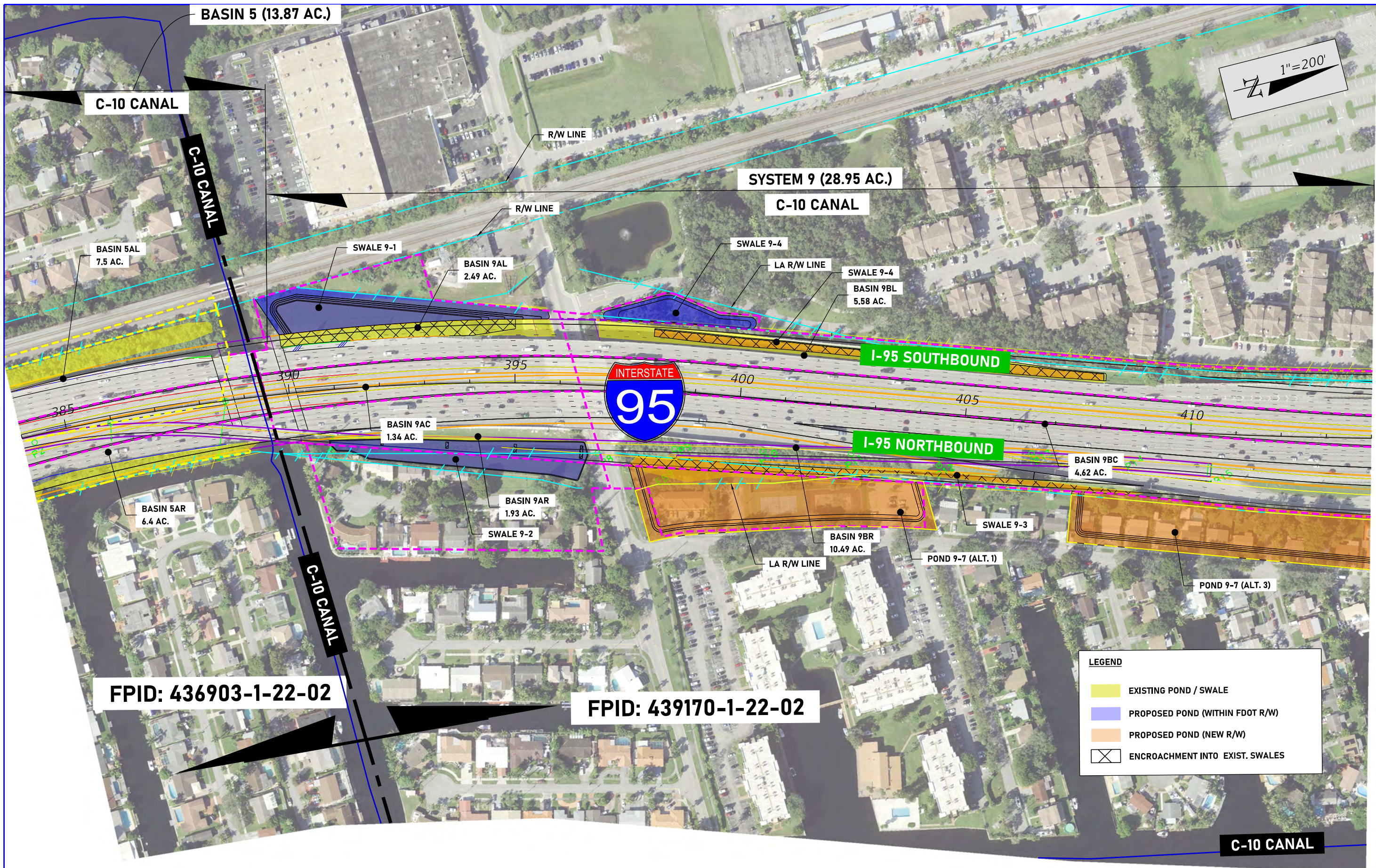

FPID: 436903-1-22-02

FPID: 439170-1-22-02

REVISIONS				ENGINEER OF RECORD			STATE OF FLORIDA DEPARTMENT OF TRANSPORTATION			POST-DEVELOPMENT DRAINAGE MAP	SHEET NO.
DATE	DESCRIPTION	DATE	DESCRIPTION				ROAD NO.	COUNTY	FINANCIAL PROJECT ID		
				DENYS AVILA, P.E. LICENSE NUMBER: 90871 SCALAR CONSULTING GROUP, LLC 5713 CORPORATE WAY, SUITE 200 WEST PALM BEACH, FLORIDA 33407			SR 9	BROWARD	439170-1-22-02		

THE OFFICIAL RECORD OF THIS SHEET IS THE ELECTRONIC FILE DIGITALLY SIGNED AND SEALED UNDER RULE 61G15-23.004, F.A.C.

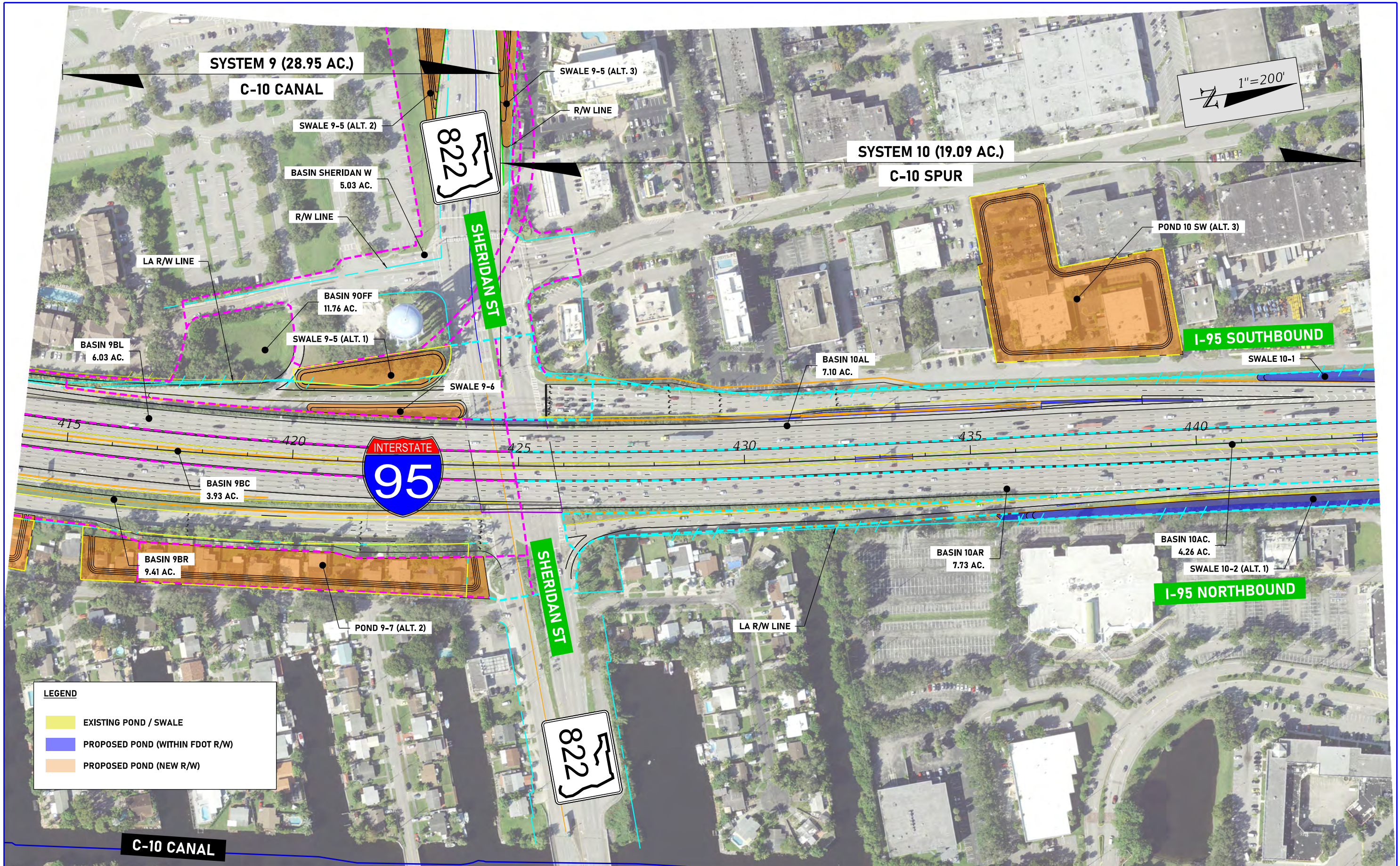

REVISIONS				ENGINEER OF RECORD			STATE OF FLORIDA DEPARTMENT OF TRANSPORTATION			POST-DEVELOPMENT DRAINAGE MAP	SHEET NO.
DATE	DESCRIPTION	DATE	DESCRIPTION				ROAD NO.	COUNTY	FINANCIAL PROJECT ID		
				DENYS AVILA, P.E. LICENSE NUMBER: 90871 SCALAR CONSULTING GROUP, LLC 5713 CORPORATE WAY, SUITE 200 WEST PALM BEACH, FLORIDA 33407			SR 9	BROWARD	439170-1-22-02		

THE OFFICIAL RECORD OF THIS SHEET IS THE ELECTRONIC FILE DIGITALLY SIGNED AND SEALED UNDER RULE 61G15-23.004, F.A.C.

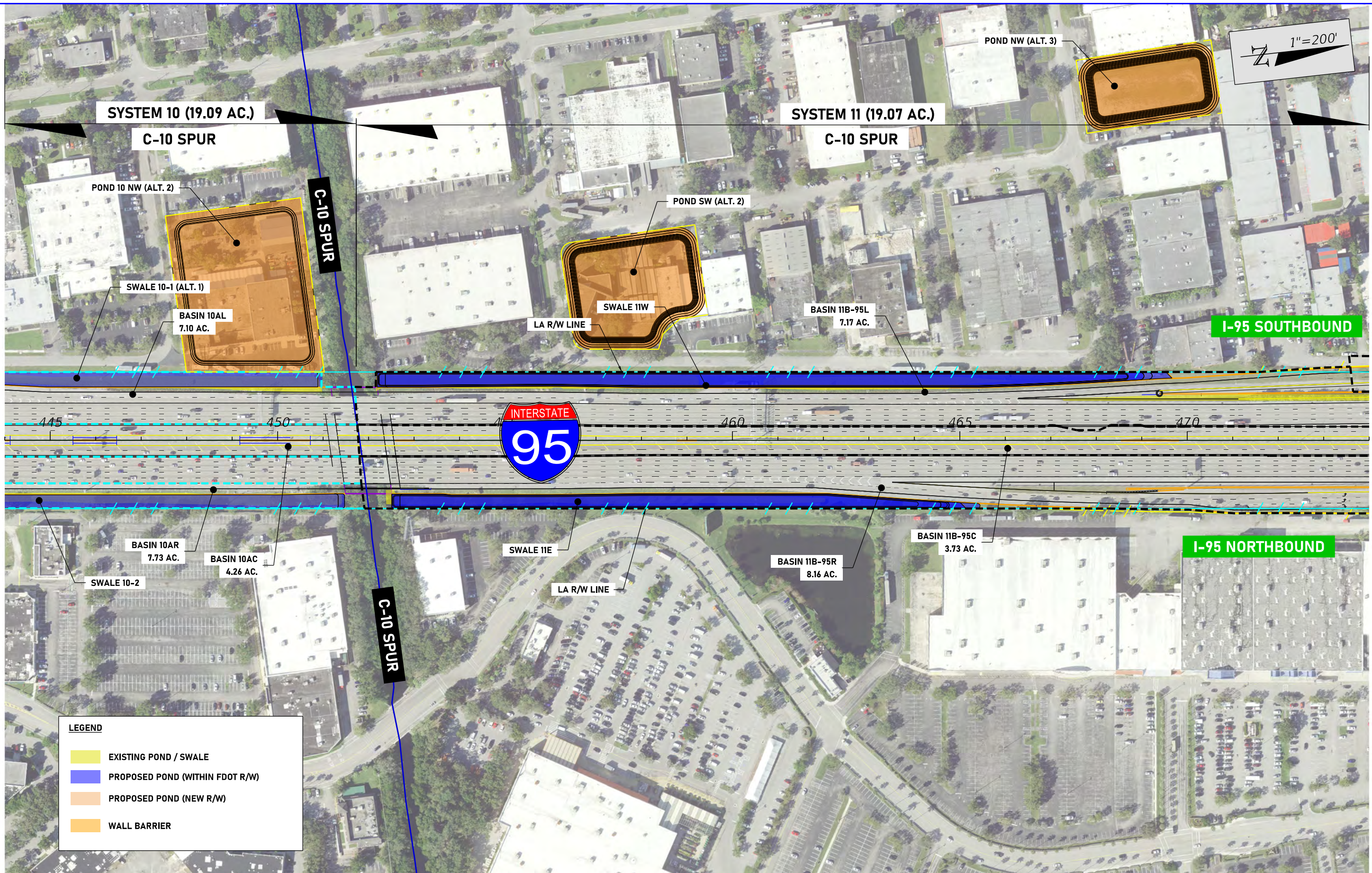

LEGEND

- EXISTING POND / SWALE
- PROPOSED POND (WITHIN FDOT R/W)
- PROPOSED POND (NEW R/W)
- WALL BARRIER

REVISIONS				ENGINEER OF RECORD			STATE OF FLORIDA DEPARTMENT OF TRANSPORTATION			POST-DEVELOPMENT DRAINAGE MAP	SHEET NO.
DATE	DESCRIPTION	DATE	DESCRIPTION	ROAD NO.	COUNTY	FINANCIAL PROJECT ID	<div style="display: flex; justify-content: space-around;"> SR 9 BROWARD 439170-1-22-02 </div>				
				DENYS AVILA, P.E. LICENSE NUMBER: 90871 SCALAR CONSULTING GROUP, LLC 5713 CORPORATE WAY, SUITE 200 WEST PALM BEACH, FLORIDA 33407							

THE OFFICIAL RECORD OF THIS SHEET IS THE ELECTRONIC FILE DIGITALLY SIGNED AND SEALED UNDER RULE 61G15-23.004, F.A.C.

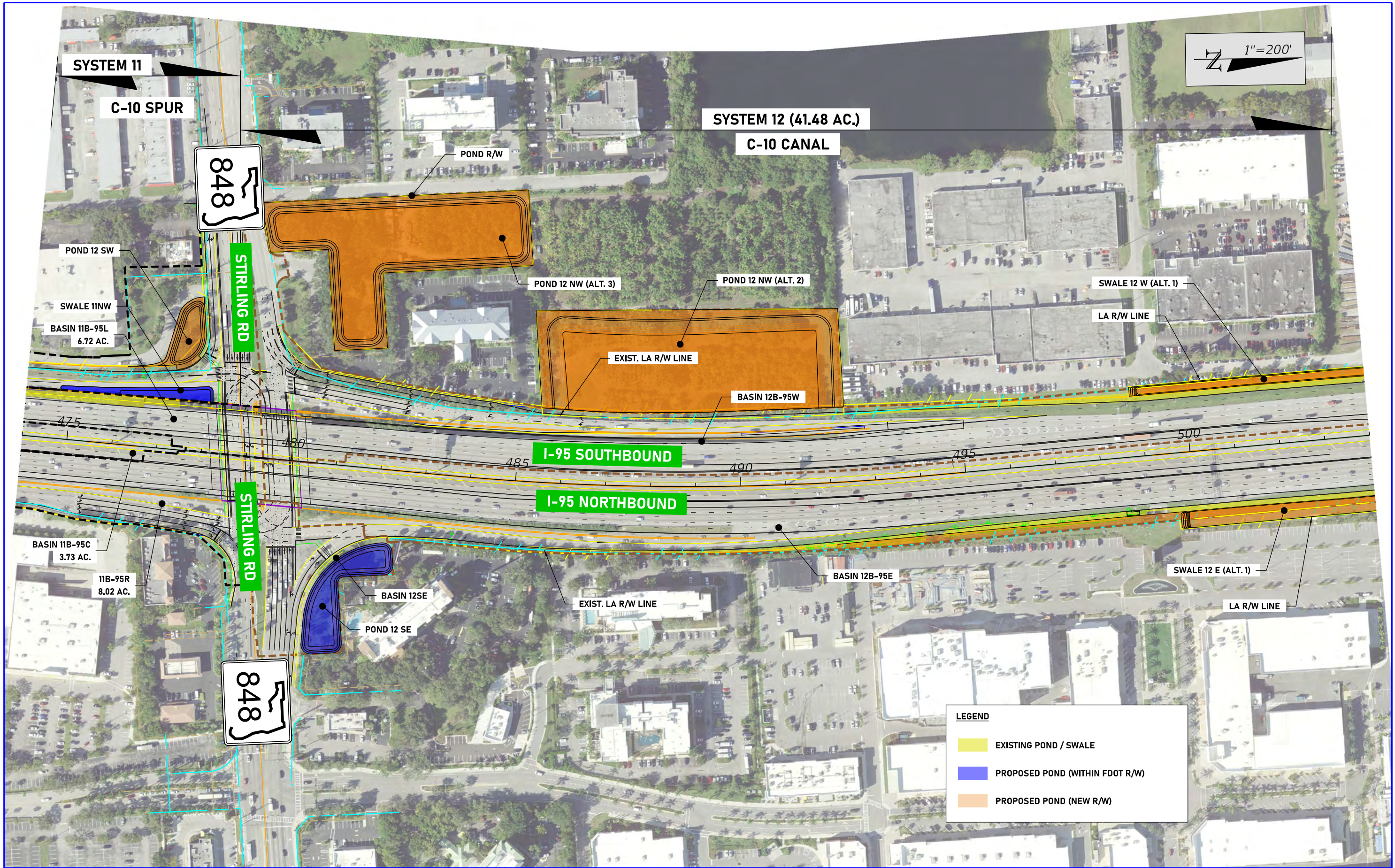
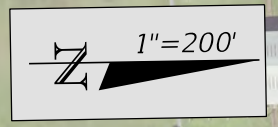

REVISIONS		ENGINEER OF RECORD	
DATE	DESCRIPTION	DATE	DESCRIPTION

ENGINEER OF RECORD
 DENYS AVILA, P.E.
 LICENSE NUMBER: 90871
 SCALAR CONSULTING GROUP, LLC
 5713 CORPORATE WAY, SUITE 200
 WEST PALM BEACH, FLORIDA 33407

STATE OF FLORIDA DEPARTMENT OF TRANSPORTATION		
ROAD NO.	COUNTY	FINANCIAL PROJECT ID
SR 9	BROWARD	439170-1-22-02

**POST-DEVELOPMENT
DRAINAGE MAP**

SHEET
NO.

THE OFFICIAL RECORD OF THIS SHEET IS THE ELECTRONIC FILE DIGITALLY SIGNED AND SEALED UNDER RULE 61G15-23.004, F.A.C.

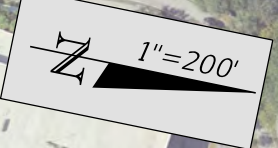

SYSTEM 12 (41.48 AC.)
C-10 CANAL

818

GRIFFIN RD

POND 13A-3

BASIN 13A OFF

SWALE 12W (ALT.1)

LA R/W LINE

BASIN 12B-95W

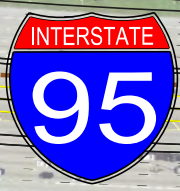

505

510

515

520

525

530

BASIN 12B-95E

SWALE 12E (ALT.1)

EXIST. LA R/W LINE

LA R/W LINE

BASIN 13A-5

POND 13A-3

GRIFFIN RD

818

LEGEND	
	EXISTING POND / SWALE
	PROPOSED POND (WITHIN FDOT R/W)
	PROPOSED POND PROPOSED POND (NEW R/W)

REVISIONS				ENGINEER OF RECORD		STATE OF FLORIDA DEPARTMENT OF TRANSPORTATION			POST-DEVELOPMENT DRAINAGE MAP	SHEET NO.
DATE	DESCRIPTION	DATE	DESCRIPTION	DENYS AVILA, P.E. LICENSE NUMBER: 90871 SCALAR CONSULTING GROUP, LLC 5713 CORPORATE WAY, SUITE 200 WEST PALM BEACH, FLORIDA 33407		ROAD NO.	COUNTY	FINANCIAL PROJECT ID		
						SR 9	BROWARD	439170-1-22-02		

THE OFFICIAL RECORD OF THIS SHEET IS THE ELECTRONIC FILE DIGITALLY SIGNED AND SEALED UNDER RULE 61G15-23.004, F.A.C.

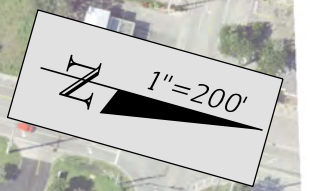

SYSTEM 13 (59.06 AC.)
DANIA CUT-OFF CANAL

DANIA CUT-OFF CANAL

END STUDY
STA. 552+43.00

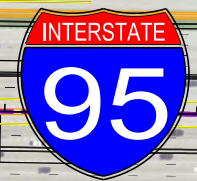

I-95 SOUTHBOUND

I-95 NORTHBOUND

LEGEND		
	EXISTING POND / SWALE	
	PROPOSED POND (WITHIN FDOT R/W)	
	PROPOSED POND (NEW R/W)	

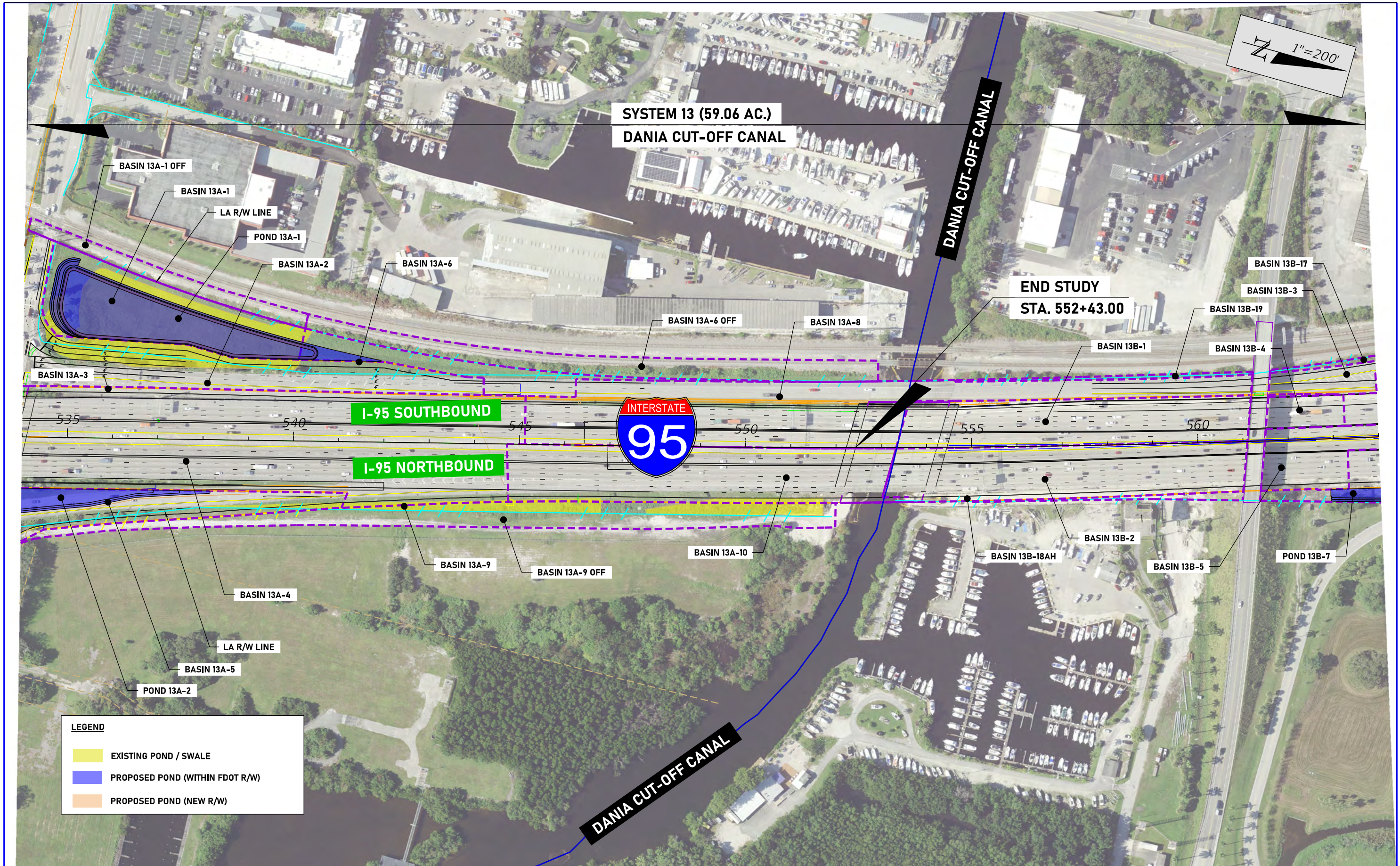

REVISIONS				ENGINEER OF RECORD		STATE OF FLORIDA DEPARTMENT OF TRANSPORTATION			POST-DEVELOPMENT DRAINAGE MAP	SHEET NO.
DATE	DESCRIPTION	DATE	DESCRIPTION	DENYS AVILA, P.E. LICENSE NUMBER: 90871 SCALAR CONSULTING GROUP, LLC 5713 CORPORATE WAY, SUITE 200 WEST PALM BEACH, FLORIDA 33407		ROAD NO.	COUNTY	FINANCIAL PROJECT ID		
						SR 9	BROWARD	439170-1-22-02		

THE OFFICIAL RECORD OF THIS SHEET IS THE ELECTRONIC FILE DIGITALLY SIGNED AND SEALED UNDER RULE 61G15-23.004, F.A.C.



REVISIONS		ENGINEER OF RECORD		STATE OF FLORIDA DEPARTMENT OF TRANSPORTATION			POST-DEVELOPMENT DRAINAGE MAP	SHEET NO.
DATE	DESCRIPTION	DATE	DESCRIPTION	ROAD NO.	COUNTY	FINANCIAL PROJECT ID		
			DENYS AVILA, P.E. LICENSE NUMBER: 90871 SCALAR CONSULTING GROUP, LLC 5713 CORPORATE WAY, SUITE 200 WEST PALM BEACH, FLORIDA 33407	SR 9	BROWARD	439170-1-22-02		

THE OFFICIAL RECORD OF THIS SHEET IS THE ELECTRONIC FILE DIGITALLY SIGNED AND SEALED UNDER RULE 61G15-23.004, F.A.C.

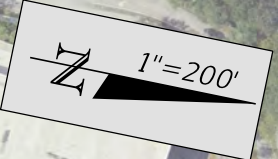

SYSTEM 12 41.48 AC.

C-10 CANAL



GRIFFIN RD

POND 13A-3

BASIN 13A OFF

SWALE 12W (ALT.1)

LA R/W LINE

BASIN 12B-95W

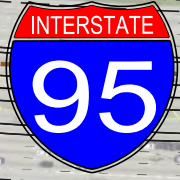

BASIN 12B-95E

SWALE 12E (ALT.1)

EXIST. LA R/W LINE

LA R/W LINE

BASIN 13A-5

POND 13A-3

GRIFFIN RD



LEGEND	
	EXISTING POND / SWALE
	PROPOSED POND (WITHIN FDOT R/W)
	PROPOSED POND (NEW R/W)

REVISIONS				ENGINEER OF RECORD		STATE OF FLORIDA DEPARTMENT OF TRANSPORTATION			POST-DEVELOPMENT (DDI) DRAINAGE MAP	SHEET NO.
DATE	DESCRIPTION	DATE	DESCRIPTION			ROAD NO.	COUNTY	FINANCIAL PROJECT ID		
				DENYS AVILA, P.E. LICENSE NUMBER: 90871 SCALAR CONSULTING GROUP, LLC 5713 CORPORATE WAY, SUITE 200 WEST PALM BEACH, FLORIDA 33407		SR 9	BROWARD	439170-1-22-02		

THE OFFICIAL RECORD OF THIS SHEET IS THE ELECTRONIC FILE DIGITALLY SIGNED AND SEALED UNDER RULE 61G15-23.004, F.A.C.

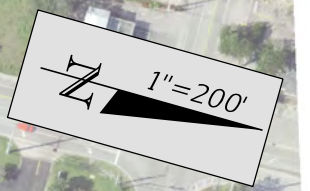

SYSTEM 13 59.06 AC.
DANIA CUT-OFF CANAL

DANIA CUT-OFF CANAL

END STUDY
STA. 552+43.00

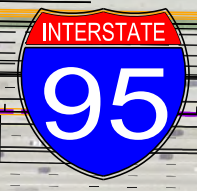

I-95 SOUTHBOUND

I-95 NORTHBOUND

LEGEND	
	EXISTING POND / SWALE
	PROPOSED POND (WITHIN FDOT R/W)

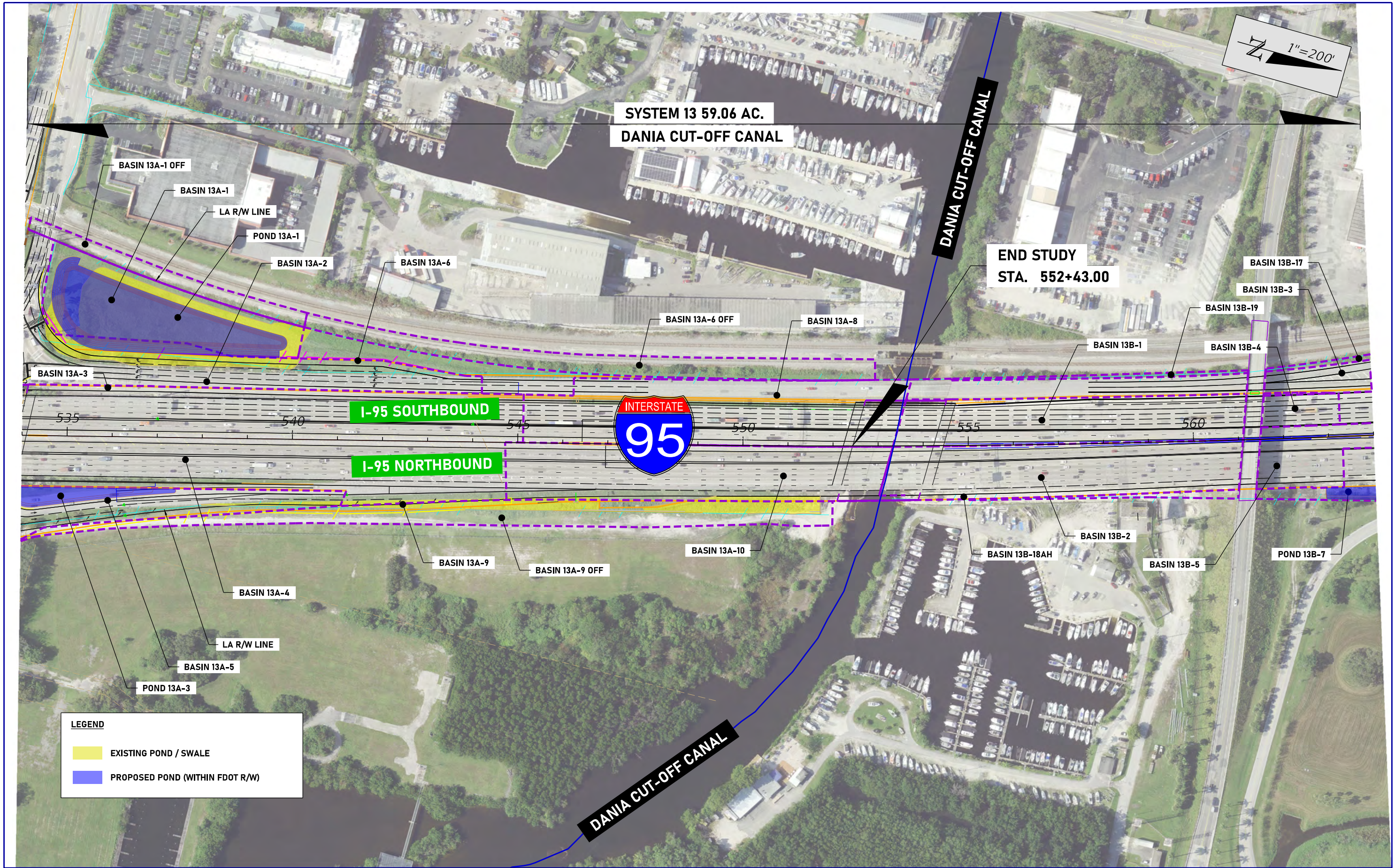

REVISIONS				ENGINEER OF RECORD		STATE OF FLORIDA DEPARTMENT OF TRANSPORTATION			POST-DEVELOPMENT (DDI) DRAINAGE MAP	SHEET NO.
DATE	DESCRIPTION	DATE	DESCRIPTION			ROAD NO.	COUNTY	FINANCIAL PROJECT ID		
				DENYS AVILA, P.E. LICENSE NUMBER: 90871 SCALAR CONSULTING GROUP, LLC 5713 CORPORATE WAY, SUITE 200 WEST PALM BEACH, FLORIDA 33407		SR 9	BROWARD	439170-1-22-02		

THE OFFICIAL RECORD OF THIS SHEET IS THE ELECTRONIC FILE DIGITALLY SIGNED AND SEALED UNDER RULE 61G15-23.004, F.A.C.

APPENDIX D
STRAIGHT LINE DIAGRAMS

5 YR INV	SLD REV	BMP	EMP	INV	SLD REV
DATE 09/30/2019	10/07/2019	000.000	008.105	03/25/2021	03/25/2021 CTS
BY CTS	CTS				

FLORIDA DEPARTMENT OF TRANSPORTATION
STRAIGHT LINE DIAGRAM OF ROAD INVENTORY

SECTION STATUS	INT. or US ROUTE NO.	STATE ROAD NO.	COUNTY	DISTRICT	ROADWAY ID	SHEET NO.
02	I 95	SR 9	BROWARD	04	86070000	2 OF 7

